

ΤΕΧΝΟΛΟΓΙΚΟ ΕΚΠΑΙΔΕΥΤΙΚΟ ΙΔΡΥΜΑ ΠΕΙΡΑΙΑ
ΣΧΟΛΗ ΤΕΧΝΟΛΟΓΙΚΩΝ ΕΦΑΡΜΟΓΩΝ
ΤΜΗΜΑ ΠΟΛΙΤΙΚΩΝ ΔΟΜΙΚΩΝ ΕΡΓΩΝ

ΠΤΥΧΙΑΚΗ ΕΡΓΑΣΙΑ

**«ΜΕΛΕΤΗ ΓΙΑ ΤΗΝ ΚΑΤΑΣΚΕΥΗ ΕΓΚΑΤΑΣΤΑΣΗΣ
ΑΠΟΘΗΚΕΥΣΗΣ ΤΟΞΙΚΩΝ ΑΠΟΒΛΗΤΩΝ»**

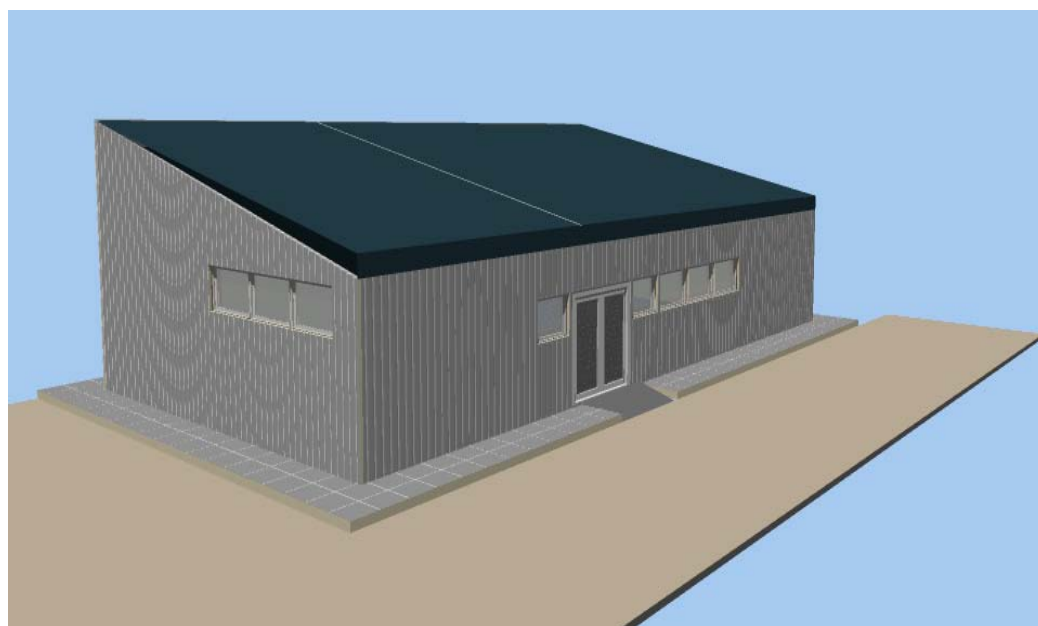

ΚΑΘΗΓΗΤΡΙΑ : ΜΕΤΑΞΑ ΣΟΦΙΑ

ΣΠΟΥΔΑΣΤΡΙΕΣ : ΑΠΟΣΤΟΛΙΔΟΥ ΜΑΓΔΑ

Α.Μ : 18583

ΦΩΤΟΠΟΥΛΟΥ ΒΑΣΙΛΙΚΗ

Α.Μ : 25754

ΠΕΙΡΑΙΑΣ 2007

ΤΕΥΧΟΣ Β'
ΤΕΥΧΟΣ Β'

ΠΕΡΙΕΧΟΜΕΝΑ

ΠΑΡΑΡΤΗΜΑ Α – Στατική επίλυση της κατασκευής.

ΠΑΡΑΡΤΗΜΑ Β – Νομοθεσία περί χώρων αποθήκευσης τοξικών αποβλήτων και επικίνδυνων Α΄ Υλών.

ΠΑΡΑΡΤΗΜΑ Γ – Τοπογραφικό διάγραμμα.

ΠΑΡΑΡΤΗΜΑ Α

ΣΤΑΤΙΚΗ ΕΠΙΛΥΣΗ ΤΗΣ ΚΑΤΑΣΚΕΥΗΣ

ΠΕΡΙΕΧΟΜΕΝΑ

	Σελ.
ΤΕΧΝΙΚΗ ΕΚΘΕΣΗ.....	2
ΑΠΕΙΚΟΝΙΣΗ ΦΟΡΕΑ.....	6
ΦΟΡΤΙΣΕΙΣ	14
ΙΔΙΟΤΗΤΕΣ ΥΛΙΚΩΝ.....	17
ΙΔΙΟΤΗΤΕΣ ΔΙΑΤΟΜΩΝ.....	18
ΣΥΝΤΕΤΑΓΜΕΝΕΣ ΚΟΜΒΩΝ.....	20
ΣΤΗΡΙΞΕΙΣ.....	22
ΣΥΝΔΕΣΜΟΛΟΓΙΑ ΜΕΛΩΝ	23
ΦΟΡΤΙΑ ΜΕΛΩΝ	27
ΦΑΣΜΑ	33
ΕΝΤΑΤΙΚΑ ΜΕΓΕΘΗ ΜΕΛΩΝ	40
ΑΝΤΙΔΡΑΣΕΙΣ ΚΟΜΒΩΝ.....	399
ΜΕΤΑΤΟΠΙΣΕΙΣ ΚΟΜΒΩΝ	357
ΕΛΕΓΧΟΣ ΜΕΛΩΝ ΚΑΤΑ EUROCODE 3.....	408

ΓΕΝΙΚΑ

Η παρούσα στατική μελέτη σε στάδιο μελέτης εφαρμογής, αναφέρεται στη φέρουσα κατασκευή ενός ισόγειου μεταλλικού κτιρίου με μεταλλική μονοκλινή στέγη, διστάσεων 20,0mx10,0m.

Οι στύλοι των πλαισίων κατασκευάζονται από πρότυπες διατομές HEA220 καθώς και τα ζυγώματα κατασκευάζονται από διατομές HEA220 με τεγίδες IPE120. Στη εγκάρσια των πλαισίων σε επιλεγμένες θέσεις για την επίτευξη της ακαμψίας, χρησιμοποιούνται κατακόρυφοι αντιανέμιοι σύνδεσμοι διατομής SHS60/4.0.

ΥΛΙΚΑ ΚΑΤΑΣΚΕΥΗΣ

Το υλικό που χρησιμοποιείται είναι χάλυβας ποιότητας S235. Τα μέσα σύνδεσης είναι ποιότητας 8.8.

ΦΟΡΤΙΑ

Ιδιο βάρος σιδήρου	78.50kN /m ³
Επικάλυψη στέγης	0.25 kN /m ²
Χιόνι	0.75 kN /m ²
Ανεμοπίεση (σύμφωνα με τον EC1) ταχύτητα ανέμου 30m/sec	
Θερμοκρασιακή μεταβολή	+25 ⁰ C, -25 ⁰ C

ΣΕΙΣΜΟΛΟΓΙΚΑ ΣΤΟΙΧΕΙΑ

Ζώνη σεισμικής επικινδυνότητας	II
Συντελεστής εδαφικής επιτάχυνσης	α=0.24
Σπουδαιότητα κτιρίου	Σ2
Συντελεστής σπουδαιότητας	γ1=1.00
Κατηγορία εδάφους	B
Συντελεστής σεισμικής συμπεριφοράς (οριζ.)	q=1.50
Συντελεστής σεισμικής συμπεριφοράς (κατακ.)	q=1.00
Συντελεστής θεμελίωσης	θ=1.00

Συντελεστής φασματικής ενίσχυσης	$\beta_0=2.50$
Συντελεστής συνδυασμού κινητών σε σεισμικές δράσεις	$\psi_2=0.30$

ΤΟ ΛΟΓΙΣΜΙΚΟ ΠΟΥ ΧΡΗΣΙΜΟΠΟΙΗΘΗΚΕ

Για την ανάλυση του φορέα του στεγάστρου στα διάφορα σενάρια που διερευνήθηκαν χρησιμοποιήθηκε το πρόγραμμα SAP2000 8.3.5.

Το πρόγραμμα SAP2000 8.3.5. είναι ένα πρόγραμμα ανάλυσης κατασκευών με την μέθοδο των πεπερασμένων στοιχείων και αποτελεί την τελευταία έκδοση της σειράς αυτής.

Το πρόγραμμα αυτό παρέχει την δυνατότητα τόσο στατικής όσο και δυναμικής ανάλυσης.

Οι τύποι των πεπερασμένων στοιχείων τα οποία διαθέτει για την προσομοίωση των φορέων είναι:

- α. Στοιχεία frame τριών διαστάσεων
- β. Στοιχεία shell τριών διαστάσεων
- γ. Στοιχεία solid τριών διαστάσεων
- δ. Στοιχεία asolid δύο διαστάσεων
- ε. Στοιχεία Nlink τριών διαστάσεων
- στ. Στοιχεία ελατηρίων για ειδικές περιπτώσεις προσομοίωσης.

Επισημαίνεται η δυνατότητα ταυτόχρονης χρησιμοποιήσης μερικών ή και όλων των παραπάνω στοιχείων όπου κριθεί απαραίτητο για την παραγωγή ενός βελτιωμένου προσομοιώματος της κατασκευής.

ΜΕΘΟΔΟΙ ΥΠΟΛΟΓΙΣΜΟΥ

ΣΤΑΤΙΚΗ ΕΠΙΛΥΣΗ

Το όλο κτίριο επιλύεται στο χώρο (χωρικό πλαίσιο) με την μέθοδο Άμεσης Αντίστασης όπου λαμβάνονται υπ' όψη 3 μετατοπίσεις και 3 στροφές ανά κόμβο.

Γίνεται επίλυση των εξισώσεων

$$[\mathbf{R}] = [\mathbf{K}] \cdot [\mathbf{r}]$$

όπου

[R]= μητρώο εξωτερικών φορτίσεων

[K]= μητρώο αντίστασης

[r]= μητρώο παραμορφώσεων

ΔΥΝΑΜΙΚΗ ΕΠΙΛΥΣΗ

Γίνεται επίλυση της χαρακτηριστικής εξίσωσης

$$[\mathbf{K}] - [\mathbf{m}] \cdot \omega^2 = \mathbf{0} \quad \text{για εύρεση ιδιοπεριόδων}$$

(μέθοδος SUBSPACE)

όπου

[K] = μητρώο αντίστασης

[m] = μήτρα μάζας διαγώνια ή πλήρης

Εύρεση ιδιομορφών $[\mathbf{K}] \cdot [\Phi] - [\mathbf{m}] \cdot [\Phi] \cdot \omega^2 = 0$

Συντελεστής συμμετοχής $V_i = [\Phi]^T \cdot i \cdot [\mathbf{m}] \cdot [\delta] / [\Phi] \cdot i \cdot [\mathbf{m}] \cdot [\Phi] \cdot i$

Εύρεση μετατοπίσεων $[\mathbf{r}] = V_i \cdot [\Phi] \cdot i \cdot S_{ai} / \omega_i^2$

ΚΑΝΟΝΙΣΜΟΙ

Στον υπολογισμό έχουν ληφθεί υπόψη οι διατάξεις του Ευρωκώδικα 3 όσον αφορά τις κατασκευές από χάλυβα και του Ευρωκώδικα 1 όσον αφορά τα επιβαλλόμενα φορτία. Επίσης βάσει των διατάξεων του ισχύοντα Αντισεισμικού Κανονισμού ΕΑΚ2000 λαβαίνονται υπόψη τα σεισμικά φορτία με χρήση του φάσματος σχεδιασμού του ΕΑΚ2000.

ΣΕΙΣΜΙΚΗ ΔΙΕΓΕΡΣΗ

Η σεισμική επιβάρυνση που ελήφθει υπόψη για τον υπολογισμό του κτιρίου προκύπτει από τον συνδυασμό των διατάξεων του ισχύοντα Αντισεισμικού Κανονισμού (ΕΑΚ) και των αποτελεσμάτων της εδαφοτεχνικής έρευνα και μελέτης.

Οι οριζόντιες συνιστώσες της σεισμικής διέγερσης καθορίζονται με φάσμα επιταχύνσεων σχεδιασμού του οποίου οι τεταγμένες $R_d(T)$ για κάθε ιδιοπερίοδο T του κτιρίου σε δευτερόλεπτα υπολογίστηκαν από τη σχέση:

$$R_d(T) = A \cdot \gamma_1 \cdot (\beta_d(T) / \alpha) \cdot \eta \cdot \theta$$

όπου

- Λαμβάνεται επιτάχυνση εδάφους σύμφωνα με τις δυναμικές ιδιότητες του εδάφους.
- ο συντελεστής σπουδαιότητας του δομήματος
- ο συντελεστής θεμελιώσεως κατά το δυσμενέστερο
- Η κατακόρυφη συνιστώσα της σεισμικής διέγερσης καθορίζεται σύμφωνα με την παράγραφο του ισχύοντα Αντισεισμικού Κανονισμού (ΕΑΚ) και των αποτελεσμάτων της εδαφοτεχνικής έρευνα και μελέτης.

Υπολογίστηκαν όλες οι κατασκευές ως φορείς υποβαλλόμενοι σε όλους τους δυνατούς συνδυασμούς φορτίσεων (σεισμικές, θερμοκρασιακές κλπ.) και η διαστασιολόγηση των διατομών θα διεξαχθεί βάσει της περιβάλλουσας των δυσμενέστερων εντατικών μεγεθών.

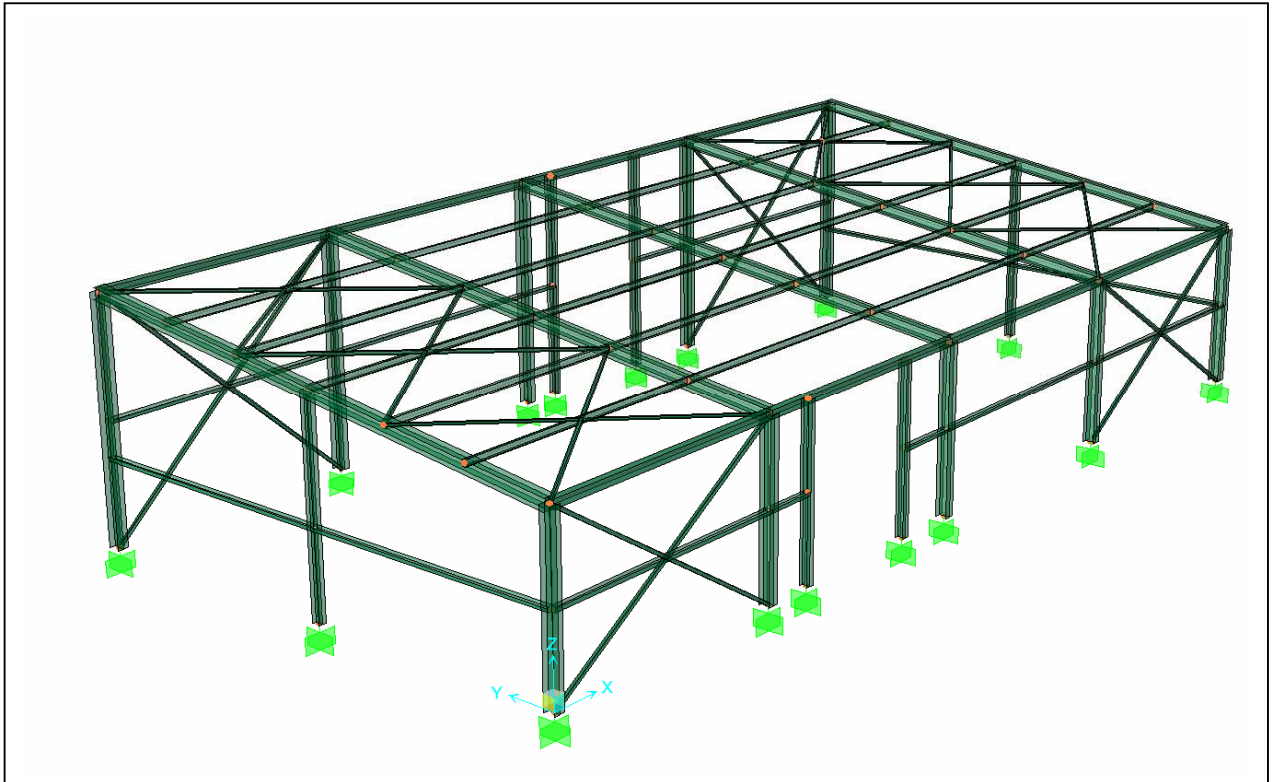
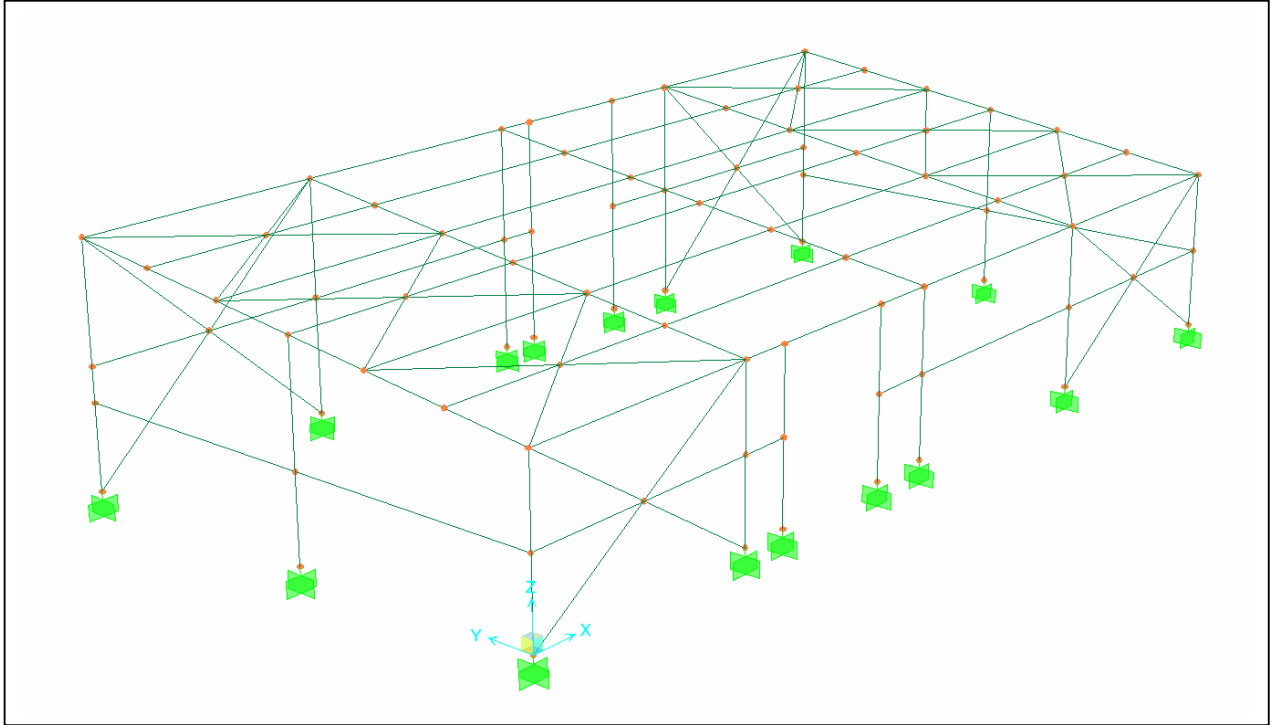

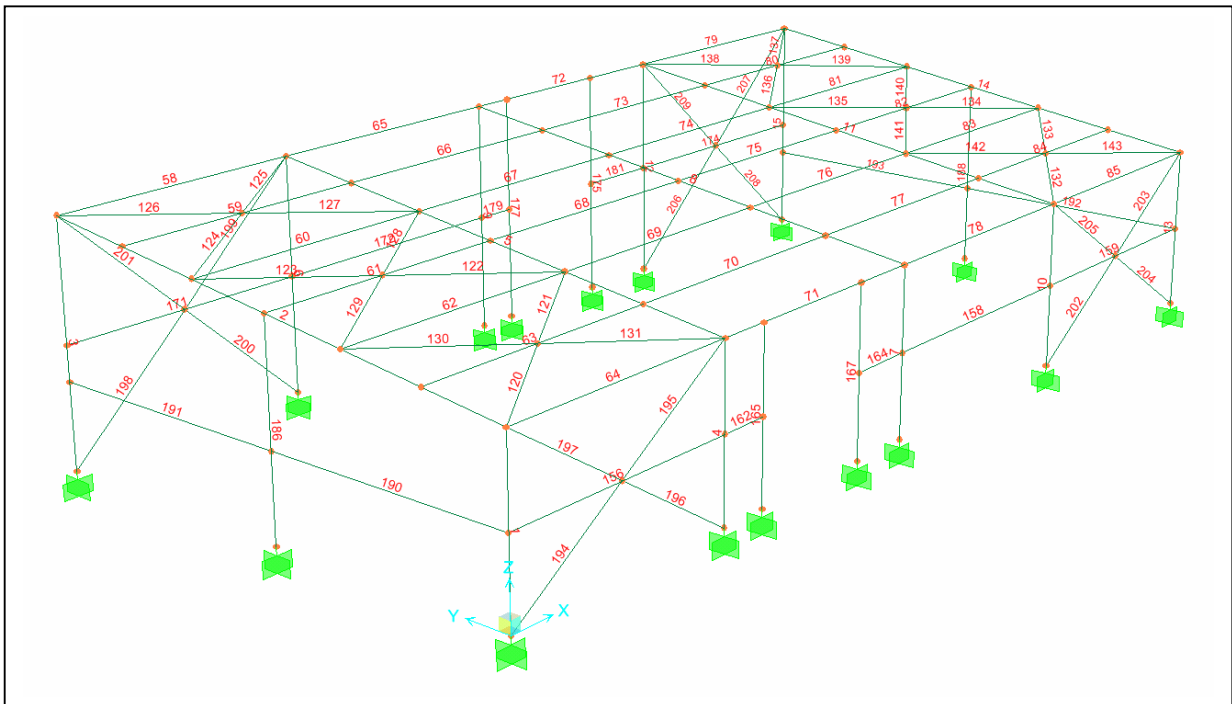
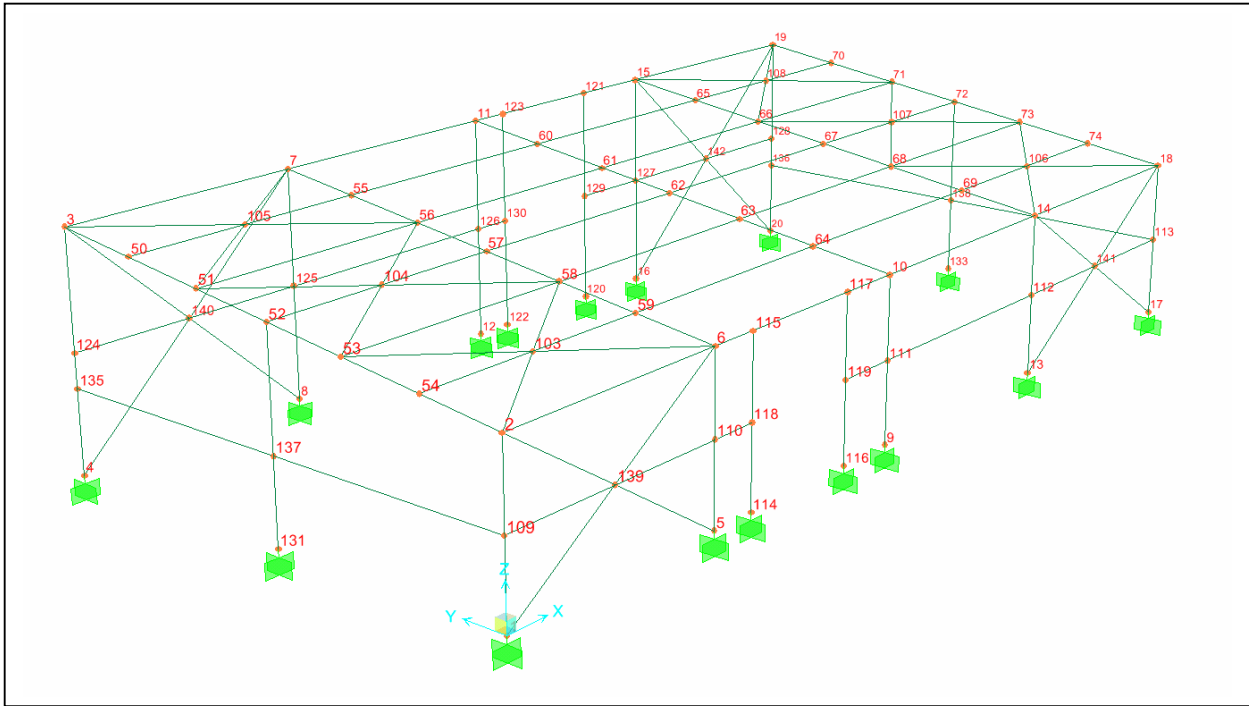

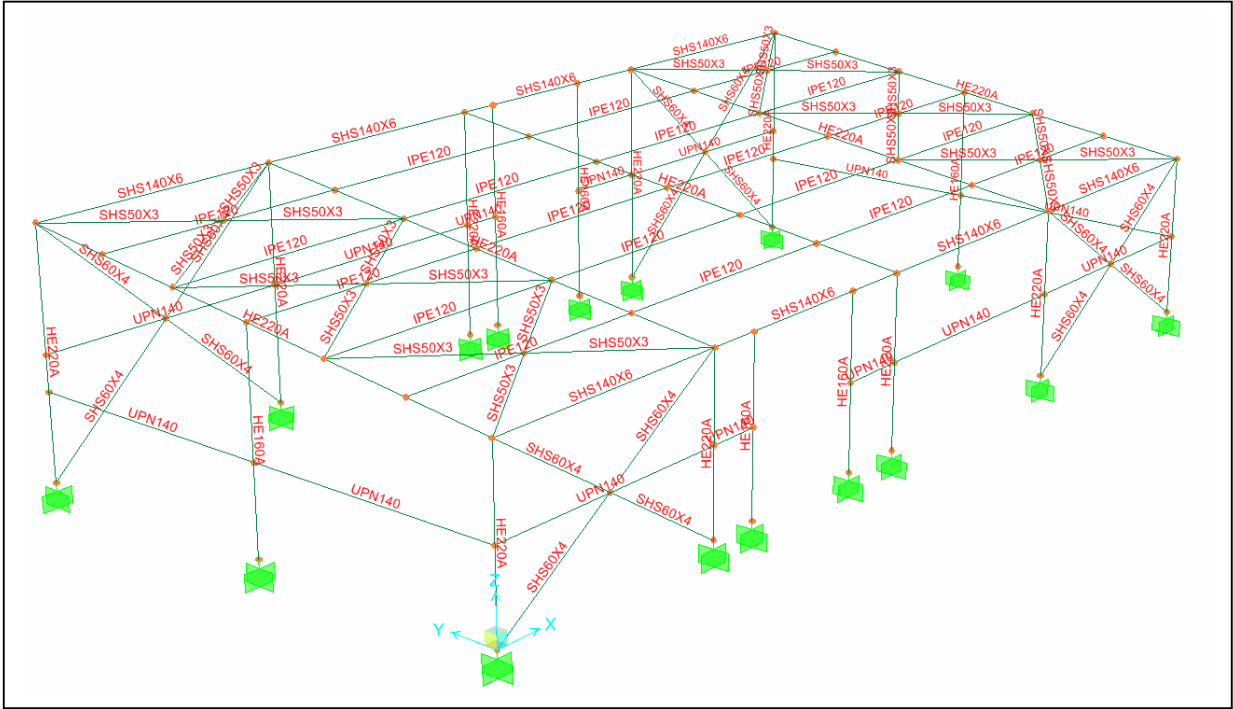

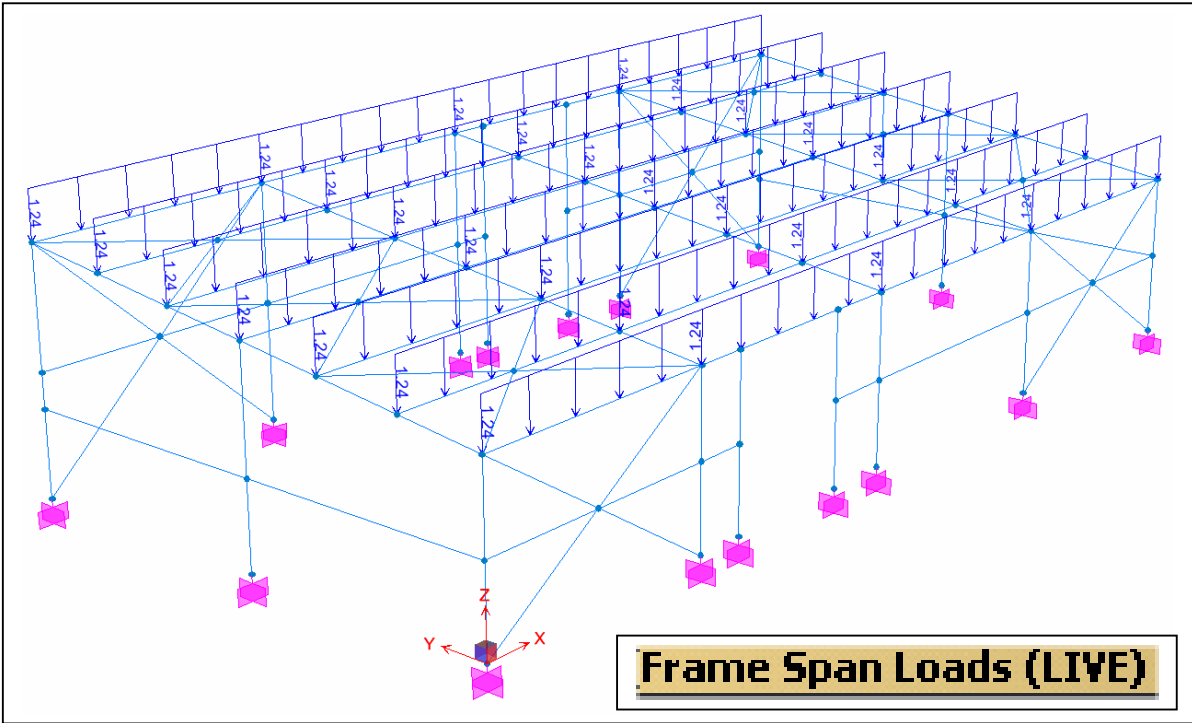
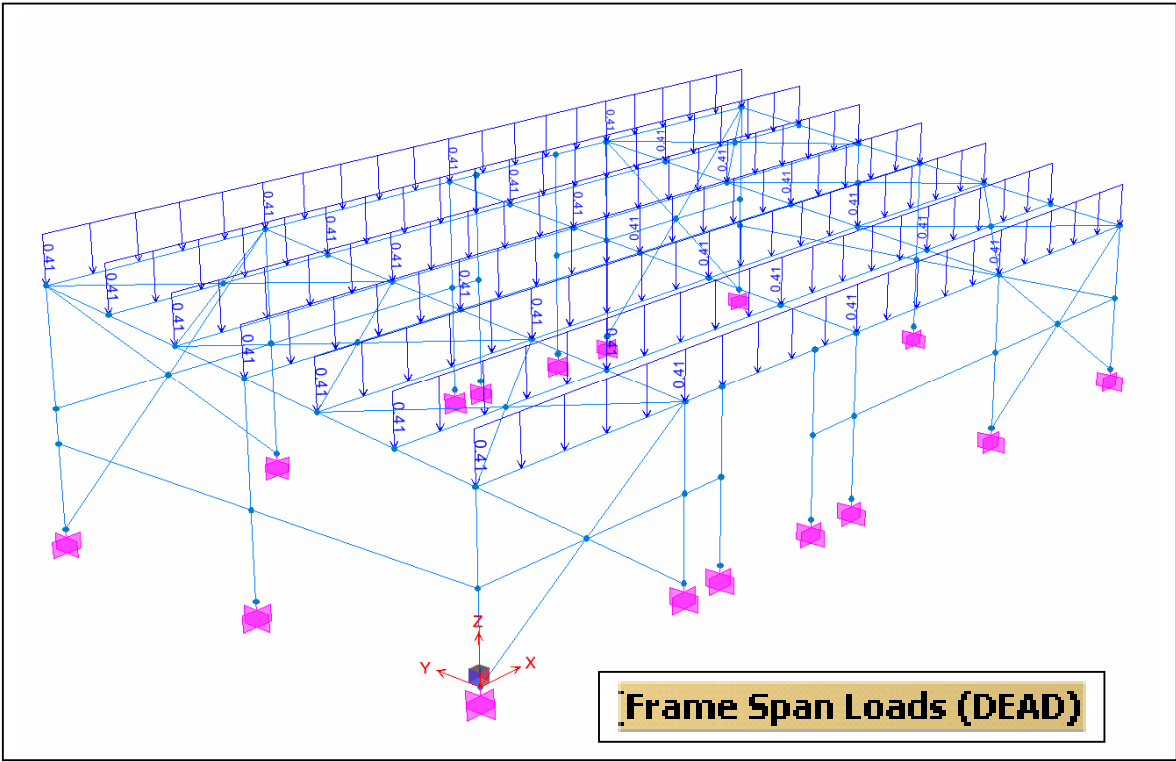

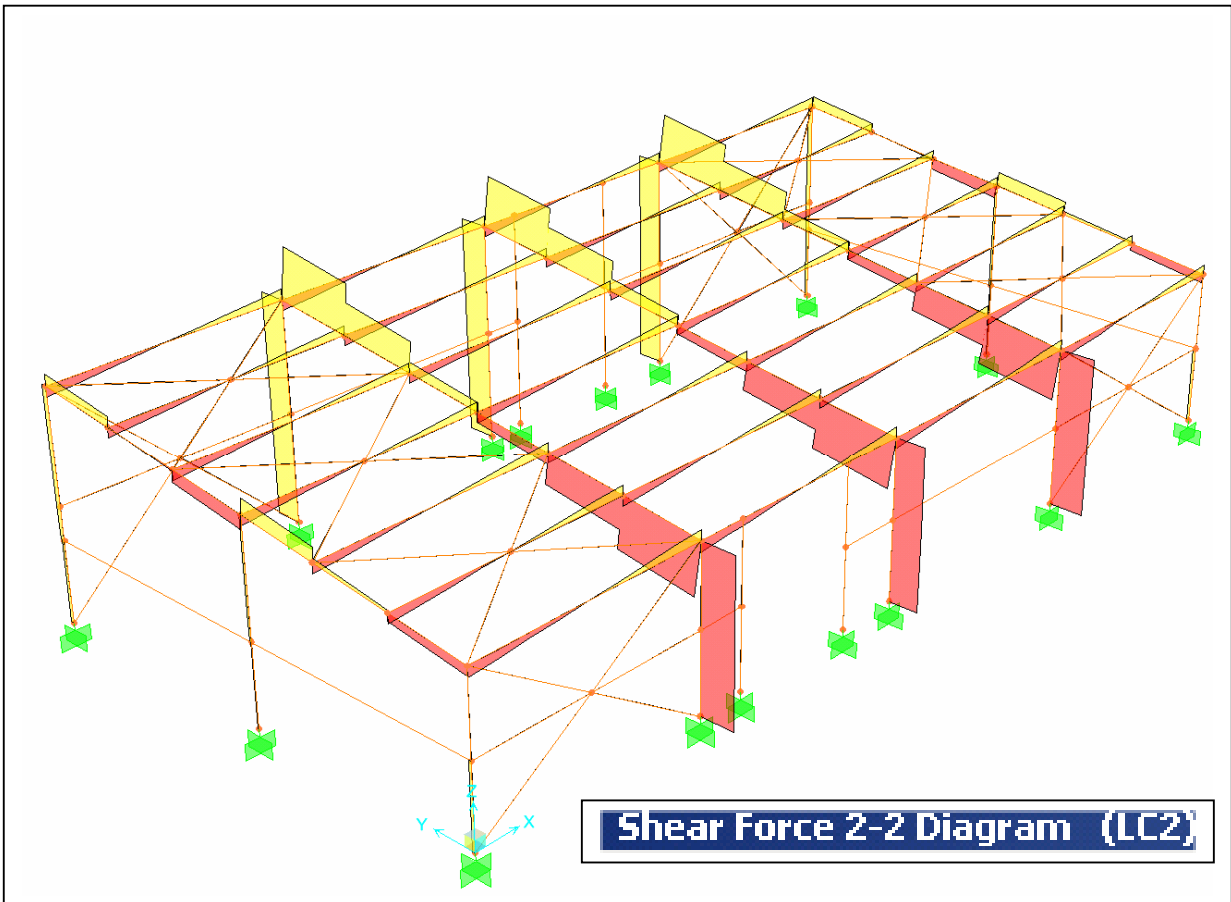
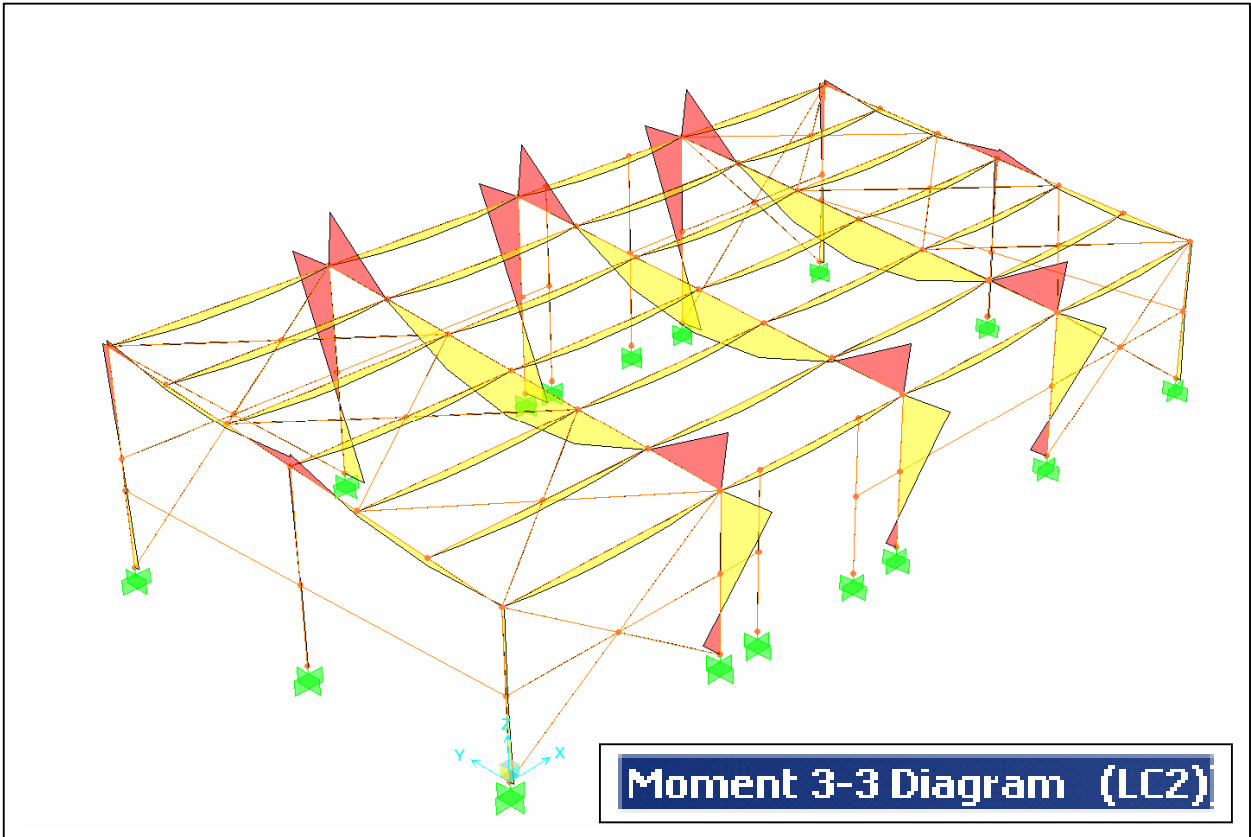

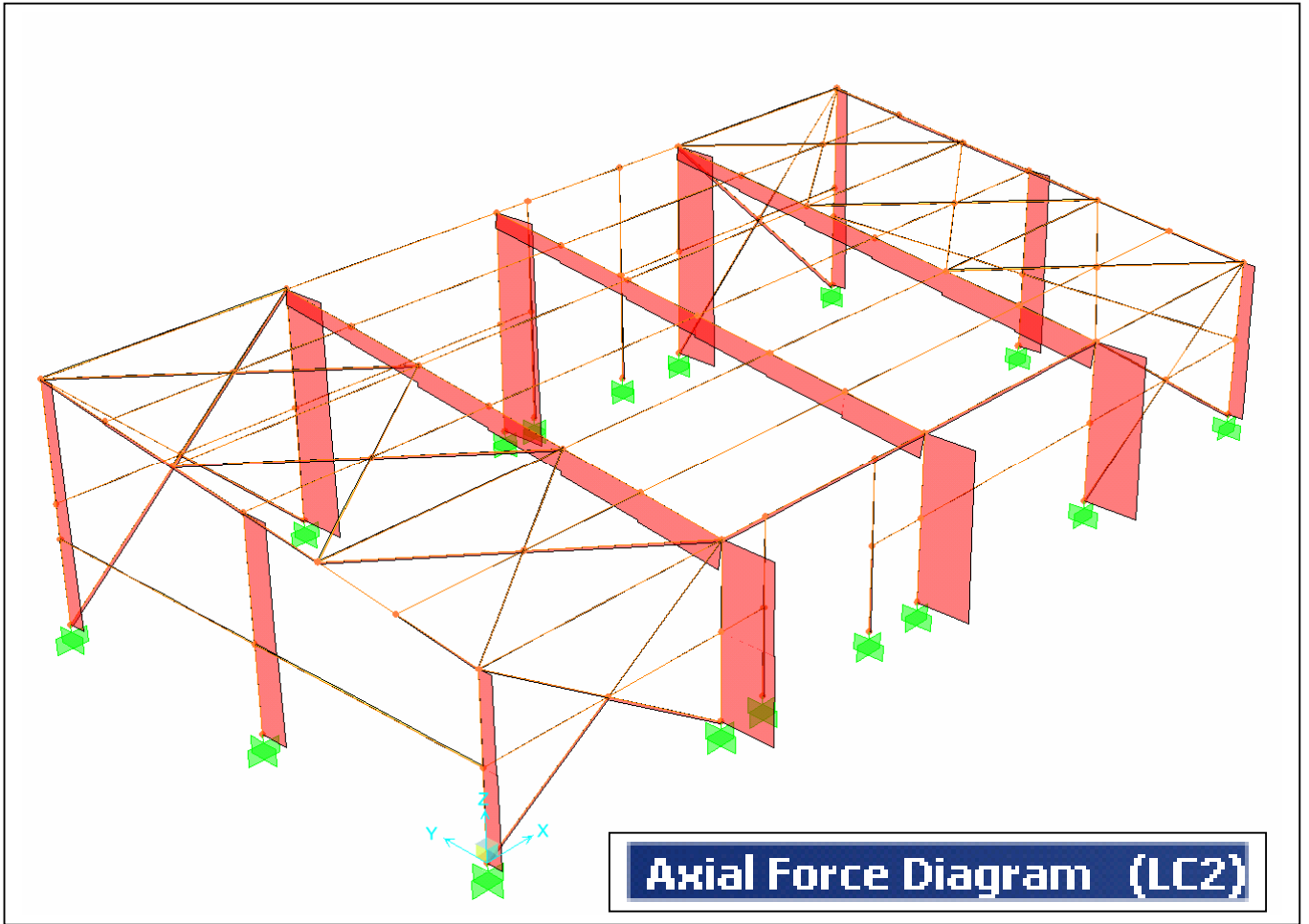

Table: Analysis Case Definitions

Case Text	Type Text	InitialCond Text	ModalCase Text
DEAD	LinStatic	Zero	
LIVE	LinStatic	Zero	
TEMP25	LinStatic	Zero	
TEMP25N	LinStatic	Zero	
WINDY	LinStatic	Zero	
EIGENMODES	LinModal	Zero	
EX	LinRespSpec		EIGENMODES
EY	LinRespSpec		EIGENMODES

Table: Case - Static 1 - Load Assignments

Case Text	LoadType Text	LoadName Text	LoadSF Unitless
DEAD	Load case	DEAD	1.000000
LIVE	Load case	LIVE	1.000000
TEMP25	Load case	TEMP25	1.000000
TEMP25N	Load case	TEMP25N	1.000000
WINDY	Load case	WINDY	1.000000

Table: Case - Modal 1 - General

Case Text	ModeType Text	MaxNumModes Unitless	MinNumModes Unitless
EIGENMODES	Ritz	25	1

Table: Case - Modal 3 - Load Assignments - Ritz

Case Text	LoadType Text	LoadName Text	MaxCycles Unitless	TargetPar Percent
EIGENMODES	Accel	Accel UX	0	92.0000
EIGENMODES	Accel	Accel UY	0	92.0000
EIGENMODES	Accel	Accel UZ	0	92.0000
EIGENMODES	Link	All Links	0	92.0000

Table: Case - Response Spectrum 1 - General

Case Text	ModalComb o	DirCombo Text	DampingType Text	ConstDamp Unitless
EX	SRSS	SRSS	Constant	0.0000
EY	SRSS	SRSS	Constant	0.0000

Table: Case - Response Spectrum 2 - Load Assignments

Case Text	LoadType Text	LoadName Text	CoordSys Text	Function Text	Angle Degrees	TransAccSF m/sec2
EX	Acceleration	U1	GLOBAL	EAK	0.000	10.00000
EY	Acceleration	U2	GLOBAL	EAK	0.000	10.00000

Table: Combination Definitions

ComboName	ComboType	CaseType	CaseName	ScaleFactor	SteelDesign	ConcDesign
Text	Text	Text	Text	Unitless	Yes/No	Yes/No
LC1	Linear Add	Linear Static	DEAD	1.350000	Yes	No
LC2	Linear Add	Linear Static	DEAD	1.350000	Yes	No
LC2		Linear Static	LIVE	1.500000		
LC3	Linear Add	Linear Static	DEAD	1.350000	Yes	No
LC3		Linear Static	WINDY	1.500000		
LC4	Linear Add	Linear Static	DEAD	1.350000	Yes	No
LC4		Linear Static	LIVE	1.500000		
LC5	Linear Add	Linear Static	DEAD	1.350000	Yes	No
LC5		Linear Static	LIVE	1.000000		
LC6	Linear Add	Linear Static	DEAD	1.350000	Yes	No
LC6		Linear Static	LIVE	1.500000		
LC6		Linear Static	WINDY	1.000000		
LC7	Linear Add	Linear Static	DEAD	1.350000	Yes	No
LC7		Linear Static	LIVE	1.000000		
LC7		Linear Static	WINDY	1.500000		
LC11	Linear Add	Linear Static	DEAD	1.000000	Yes	No
LC11		Linear Static	LIVE	1.000000		
LC11		Linear Static	TEMP25	1.000000		
LC12	Linear Add	Linear Static	DEAD	1.000000	Yes	No
LC12		Linear Static	LIVE	1.000000		
LC12		Linear Static	TEMP25N	1.000000		
LC13	Linear Add	Linear Static	DEAD	1.000000	Yes	No
LC13		Response Spectrum	EX	1.000000		
LC13		Response Spectrum	EY	0.300000		
LC13		Linear Static	LIVE	0.500000		
LC14	Linear Add	Linear Static	DEAD	1.000000	Yes	No
LC14		Response Spectrum	EY	1.000000		
LC14		Response Spectrum	EX	0.300000		
LC14		Linear Static	LIVE	0.500000		
LC15	Linear Add	Linear Static	DEAD	1.000000	Yes	No
LC15		Response Spectrum	EX	1.000000		
LC15		Response Spectrum	EY	-0.300000		
LC15		Linear Static	LIVE	0.500000		
LC16	Linear Add	Linear Static	DEAD	1.000000	Yes	No
LC16		Response Spectrum	EX	-1.000000		
LC16		Response Spectrum	EY	-0.300000		
LC16		Linear Static	LIVE	0.500000		
LC17	Linear Add	Linear Static	DEAD	1.000000	Yes	No
LC17		Response Spectrum	EY	-1.000000		
LC17		Response Spectrum	EX	-0.300000		
LC17		Linear Static	LIVE	0.500000		
LC18	Linear Add	Linear Static	DEAD	1.000000	Yes	No
LC18		Response Spectrum	EX	1.000000		
LC18		Response Spectrum	EY	0.300000		
LC18		Linear Static	LIVE	0.500000		
LC19	Linear Add	Linear Static	DEAD	1.000000	Yes	No
LC19		Response Spectrum	EX	0.300000		
LC19		Response Spectrum	EY	1.000000		
LC19		Linear Static	LIVE	0.500000		
ENV	Envelope	Response Combo	LC1	1.000000	No	No
ENV		Response Combo	LC11	1.000000		
ENV		Response Combo	LC12	1.000000		
ENV		Response Combo	LC13	1.000000		
ENV		Response Combo	LC14	1.000000		
ENV		Response Combo	LC15	1.000000		
ENV		Response Combo	LC16	1.000000		
ENV		Response Combo	LC18	1.000000		

ComboName	ComboType	CaseType	CaseName	ScaleFactor	SteelDesign	ConcDesign
Text	Text	Text	Text	Unitless	Yes/No	Yes/No
ENV		Response Combo	LC19	1.000000		
ENV		Response Combo	LC2	1.000000		
ENV		Response Combo	LC3	1.000000		
ENV		Response Combo	LC5	1.000000		
ENV		Response Combo	LC6	1.000000		
ENV		Response Combo	LC7	1.000000		

Table: Material Properties 1 - General, Part 1 of 2

Material	Type	DesignType	UnitMass	UnitWeight	E	U	A
Text	Text	Text	KN-s2/m4	KN/m3	KN/m2	Unitless	1/C
CONC	Isotropic	Concrete	2.4028E+00	2.3563E+01	24821000.00	0.200000	9.9000E-06
STEEL	Isotropic	Steel	7.8490E+00	7.6820E+01	199900000.0	0.300000	1.1700E-05

Table: Material Properties 1 - General, Part 2 of 2

Material	MDampRatio	VDampMass	VDampStiff	HDampMass	HDampStiff	NumAdvances	Color
Text	Unitless	1/Sec	Sec	1/Sec2	Unitless	Unitless	Text
CONC	0.0000	0.0000	0.0000	0.0000	0.000000	0	Black
STEEL	0.0000	0.0000	0.0000	0.0000	0.000000	0	Black

Table: Material Properties 3 - Design Steel

Material	Fy	Fu
Text	KN/m2	KN/m2
STEEL	235000.00	360000.00

SectionName	A2Mod	A3Mod	JMod	I2Mod	I3Mod	MMod	WMod
Text	Unitless	Unitless	Unitless	Unitless	Unitless	Unitless	Unitless
HE160A	1.000000	1.000000	1.000000	1.000000	1.000000	1.000000	1.000000
HE220A	1.000000	1.000000	1.000000	1.000000	1.000000	1.000000	1.000000
IPE120	1.000000	1.000000	1.000000	1.000000	1.000000	1.000000	1.000000
SHS140X6	1.000000	1.000000	1.000000	1.000000	1.000000	1.000000	1.000000
SHS50X3	1.000000	1.000000	1.000000	1.000000	1.000000	1.000000	1.000000
SHS60X4	1.000000	1.000000	1.000000	1.000000	1.000000	1.000000	1.000000
UPN140	1.000000	1.000000	1.000000	1.000000	1.000000	1.000000	1.000000

Table: Frame Section Properties 1 - General, Part 6 of 6

SectionName	SectInFile	FileName
Text	Text	Text
F88X4		
HE160A	HE160A	c:_sections\euro.pro
HE220A	HE220A	c:_sections\euro.pro
IPE120	IPE120	C:\Program Files\Computers and Structures\sap2000n835\euro.pro
SHS140X6		
SHS50X3		
SHS60X4		
UPN140	UPN140	c:_sections\euro.pro

Table: Joint Coordinates

Joint Text	CoordSys Text	CoordType Text	XorR m	Y m	Z m
1	GLOBAL	Cartesian	0.00000	0.00000	0.00000
2	GLOBAL	Cartesian	0.00000	0.00000	3.20000
3	GLOBAL	Cartesian	0.00000	10.00000	4.50000
4	GLOBAL	Cartesian	0.00000	10.00000	0.00000
5	GLOBAL	Cartesian	5.00000	0.00000	0.00000
6	GLOBAL	Cartesian	5.00000	0.00000	3.20000
7	GLOBAL	Cartesian	5.00000	10.00000	4.50000
8	GLOBAL	Cartesian	5.00000	10.00000	0.00000
9	GLOBAL	Cartesian	10.00000	0.00000	0.00000
10	GLOBAL	Cartesian	10.00000	0.00000	3.20000
11	GLOBAL	Cartesian	10.00000	10.00000	4.50000
12	GLOBAL	Cartesian	10.00000	10.00000	0.00000
13	GLOBAL	Cartesian	15.00000	0.00000	0.00000
14	GLOBAL	Cartesian	15.00000	0.00000	3.20000
15	GLOBAL	Cartesian	15.00000	10.00000	4.50000
16	GLOBAL	Cartesian	15.00000	10.00000	0.00000
17	GLOBAL	Cartesian	20.00000	0.00000	0.00000
18	GLOBAL	Cartesian	20.00000	0.00000	3.20000
19	GLOBAL	Cartesian	20.00000	10.00000	4.50000
20	GLOBAL	Cartesian	20.00000	10.00000	0.00000
50	GLOBAL	Cartesian	0.00000	8.33333	4.28333
51	GLOBAL	Cartesian	0.00000	6.66667	4.06667
52	GLOBAL	Cartesian	0.00000	5.00000	3.85000
53	GLOBAL	Cartesian	0.00000	3.33333	3.63333
54	GLOBAL	Cartesian	0.00000	1.66667	3.41667
55	GLOBAL	Cartesian	5.00000	8.33333	4.28333
56	GLOBAL	Cartesian	5.00000	6.66667	4.06667
57	GLOBAL	Cartesian	5.00000	5.00000	3.85000
58	GLOBAL	Cartesian	5.00000	3.33333	3.63333
59	GLOBAL	Cartesian	5.00000	1.66667	3.41667
60	GLOBAL	Cartesian	10.00000	8.33333	4.28333
61	GLOBAL	Cartesian	10.00000	6.66667	4.06667
62	GLOBAL	Cartesian	10.00000	5.00000	3.85000
63	GLOBAL	Cartesian	10.00000	3.33333	3.63333
64	GLOBAL	Cartesian	10.00000	1.66667	3.41667
65	GLOBAL	Cartesian	15.00000	8.33333	4.28333
66	GLOBAL	Cartesian	15.00000	6.66667	4.06667
67	GLOBAL	Cartesian	15.00000	5.00000	3.85000
68	GLOBAL	Cartesian	15.00000	3.33333	3.63333
69	GLOBAL	Cartesian	15.00000	1.66667	3.41667
70	GLOBAL	Cartesian	20.00000	8.33333	4.28333
71	GLOBAL	Cartesian	20.00000	6.66667	4.06667
72	GLOBAL	Cartesian	20.00000	5.00000	3.85000
73	GLOBAL	Cartesian	20.00000	3.33333	3.63333
74	GLOBAL	Cartesian	20.00000	1.66667	3.41667
103	GLOBAL	Cartesian	2.50000	1.66667	3.41667
104	GLOBAL	Cartesian	2.50000	5.00000	3.85000
105	GLOBAL	Cartesian	2.50000	8.33333	4.28333
106	GLOBAL	Cartesian	17.50000	1.66667	3.41667
107	GLOBAL	Cartesian	17.50000	5.00000	3.85000
108	GLOBAL	Cartesian	17.50000	8.33333	4.28333
109	GLOBAL	Cartesian	0.00000	0.00000	1.60000
110	GLOBAL	Cartesian	5.00000	0.00000	1.60000
111	GLOBAL	Cartesian	10.00000	0.00000	1.60000
112	GLOBAL	Cartesian	15.00000	0.00000	1.60000
113	GLOBAL	Cartesian	20.00000	0.00000	1.60000
114	GLOBAL	Cartesian	6.00000	0.00000	0.00000

Joint	CoordSys	CoordType	XorR	Y	Z
Text	Text	Text	m	m	m
115	GLOBAL	Cartesian	6.00000	0.00000	3.20000
116	GLOBAL	Cartesian	8.70000	0.00000	0.00000
117	GLOBAL	Cartesian	8.70000	0.00000	3.20000
118	GLOBAL	Cartesian	6.00000	0.00000	1.60000
119	GLOBAL	Cartesian	8.70000	0.00000	1.60000
120	GLOBAL	Cartesian	13.30000	10.00000	0.00000
121	GLOBAL	Cartesian	13.30000	10.00000	4.50000
122	GLOBAL	Cartesian	10.80000	10.00000	0.00000
123	GLOBAL	Cartesian	10.80000	10.00000	4.50000
124	GLOBAL	Cartesian	0.00000	10.00000	2.25000
125	GLOBAL	Cartesian	5.00000	10.00000	2.25000
126	GLOBAL	Cartesian	10.00000	10.00000	2.25000
127	GLOBAL	Cartesian	15.00000	10.00000	2.25000
128	GLOBAL	Cartesian	20.00000	10.00000	2.25000
129	GLOBAL	Cartesian	13.30000	10.00000	2.25000
130	GLOBAL	Cartesian	10.80000	10.00000	2.25000
131	GLOBAL	Cartesian	0.00000	5.00000	0.00000
133	GLOBAL	Cartesian	20.00000	5.00000	0.00000
135	GLOBAL	Cartesian	0.00000	10.00000	1.60000
136	GLOBAL	Cartesian	20.00000	10.00000	1.60000
137	GLOBAL	Cartesian	0.00000	5.00000	1.60000
138	GLOBAL	Cartesian	20.00000	5.00000	1.60000
139	GLOBAL	Cartesian	2.50000	0.00000	1.60000
140	GLOBAL	Cartesian	2.50000	10.00000	2.25000
141	GLOBAL	Cartesian	17.50000	0.00000	1.60000
142	GLOBAL	Cartesian	17.50000	10.00000	2.25000

Table: Joint Restraint Assignments

Joint Text	U1 Yes/No	U2 Yes/No	U3 Yes/No	R1 Yes/No	R2 Yes/No	R3 Yes/No
1	Yes	Yes	Yes	Yes	Yes	Yes
4	Yes	Yes	Yes	Yes	Yes	Yes
5	Yes	Yes	Yes	Yes	Yes	Yes
8	Yes	Yes	Yes	Yes	Yes	Yes
9	Yes	Yes	Yes	Yes	Yes	Yes
12	Yes	Yes	Yes	Yes	Yes	Yes
13	Yes	Yes	Yes	Yes	Yes	Yes
16	Yes	Yes	Yes	Yes	Yes	Yes
17	Yes	Yes	Yes	Yes	Yes	Yes
20	Yes	Yes	Yes	Yes	Yes	Yes
114	Yes	Yes	Yes	Yes	Yes	Yes
116	Yes	Yes	Yes	Yes	Yes	Yes
120	Yes	Yes	Yes	Yes	Yes	Yes
122	Yes	Yes	Yes	Yes	Yes	Yes
131	Yes	Yes	Yes	Yes	Yes	Yes
133	Yes	Yes	Yes	Yes	Yes	Yes

Table: Connectivity - Frame/Cable

Frame Text	JointI Text	JointJ Text	Length m
1	1	2	3.20000
2	2	3	10.08415
3	4	3	4.50000
4	5	6	3.20000
5	6	7	10.08415
6	8	7	4.50000
7	9	10	3.20000
8	10	11	10.08415
9	12	11	4.50000
10	13	14	3.20000
11	14	15	10.08415
12	16	15	4.50000
13	17	18	3.20000
14	18	19	10.08415
15	20	19	4.50000
58	3	7	5.00000
59	50	55	5.00000
60	51	56	5.00000
61	52	57	5.00000
62	53	58	5.00000
63	54	59	5.00000
64	2	6	5.00000
65	7	11	5.00000
66	55	60	5.00000
67	56	61	5.00000
68	57	62	5.00000
69	58	63	5.00000
70	59	64	5.00000
71	6	10	5.00000
72	11	15	5.00000
73	60	65	5.00000
74	61	66	5.00000
75	62	67	5.00000
76	63	68	5.00000
77	64	69	5.00000
78	10	14	5.00000
79	15	19	5.00000
80	65	70	5.00000
81	66	71	5.00000
82	67	72	5.00000
83	68	73	5.00000
84	69	74	5.00000
85	14	18	5.00000
120	2	103	3.01243
121	103	58	3.01243
122	58	104	3.01243
123	104	51	3.01243
124	51	105	3.01243
125	105	7	3.01243
126	3	105	3.01243
127	105	56	3.01243
128	56	104	3.01243
129	104	53	3.01243
130	53	103	3.01243
131	103	6	3.01243
132	14	106	3.01243
133	106	73	3.01243

Frame	JointI	JointJ	Length
Text	Text	Text	m
134	73	107	3.01243
135	107	66	3.01243
136	66	108	3.01243
137	108	19	3.01243
138	15	108	3.01243
139	108	71	3.01243
140	71	107	3.01243
141	107	68	3.01243
142	68	106	3.01243
143	106	18	3.01243
156	109	110	5.00000
158	111	112	5.00000
159	112	113	5.00000
162	110	118	1.00000
164	119	111	1.30000
165	114	115	3.20000
167	116	117	3.20000
171	124	125	5.00000
172	125	126	5.00000
174	127	128	5.00000
175	120	121	4.50000
177	122	123	4.50000
179	126	130	0.80000
181	129	127	1.70000
186	131	52	3.85000
188	133	72	3.85000
190	109	137	5.00000
191	137	135	5.00000
192	113	138	5.00000
193	138	136	5.00000
194	1	139	2.96816
195	139	6	2.96816
196	5	139	2.96816
197	139	2	2.96816
198	4	140	3.36341
199	140	7	3.36341
200	8	140	3.36341
201	140	3	3.36341
202	13	141	2.96816
203	141	18	2.96816
204	17	141	2.96816
205	141	14	2.96816
206	16	142	3.36341
207	142	19	3.36341
208	20	142	3.36341
209	142	15	3.36341

Table: Frame Section Assignments

Frame Text	SectionType Text	AutoSelect Text	AnalSect Text	DesignSect Text	MatProp Text
1	I/Wide Flange	N.A.	HE220A	HE220A	Default
2	I/Wide Flange	N.A.	HE220A	HE220A	Default
3	I/Wide Flange	N.A.	HE220A	HE220A	Default
4	I/Wide Flange	N.A.	HE220A	HE220A	Default
5	I/Wide Flange	N.A.	HE220A	HE220A	Default
6	I/Wide Flange	N.A.	HE220A	HE220A	Default
7	I/Wide Flange	N.A.	HE220A	HE220A	Default
8	I/Wide Flange	N.A.	HE220A	HE220A	Default
9	I/Wide Flange	N.A.	HE220A	HE220A	Default
10	I/Wide Flange	N.A.	HE220A	HE220A	Default
11	I/Wide Flange	N.A.	HE220A	HE220A	Default
12	I/Wide Flange	N.A.	HE220A	HE220A	Default
13	I/Wide Flange	N.A.	HE220A	HE220A	Default
14	I/Wide Flange	N.A.	HE220A	HE220A	Default
15	I/Wide Flange	N.A.	HE220A	HE220A	Default
58	Box/Tube	N.A.	SHS140X6	SHS140X6	Default
59	I/Wide Flange	N.A.	IPE120	IPE120	Default
60	I/Wide Flange	N.A.	IPE120	IPE120	Default
61	I/Wide Flange	N.A.	IPE120	IPE120	Default
62	I/Wide Flange	N.A.	IPE120	IPE120	Default
63	I/Wide Flange	N.A.	IPE120	IPE120	Default
64	Box/Tube	N.A.	SHS140X6	SHS140X6	Default
65	Box/Tube	N.A.	SHS140X6	SHS140X6	Default
66	I/Wide Flange	N.A.	IPE120	IPE120	Default
67	I/Wide Flange	N.A.	IPE120	IPE120	Default
68	I/Wide Flange	N.A.	IPE120	IPE120	Default
69	I/Wide Flange	N.A.	IPE120	IPE120	Default
70	I/Wide Flange	N.A.	IPE120	IPE120	Default
71	Box/Tube	N.A.	SHS140X6	SHS140X6	Default
72	Box/Tube	N.A.	SHS140X6	SHS140X6	Default
73	I/Wide Flange	N.A.	IPE120	IPE120	Default
74	I/Wide Flange	N.A.	IPE120	IPE120	Default
75	I/Wide Flange	N.A.	IPE120	IPE120	Default
76	I/Wide Flange	N.A.	IPE120	IPE120	Default
77	I/Wide Flange	N.A.	IPE120	IPE120	Default
78	Box/Tube	N.A.	SHS140X6	SHS140X6	Default
79	Box/Tube	N.A.	SHS140X6	SHS140X6	Default
80	I/Wide Flange	N.A.	IPE120	IPE120	Default
81	I/Wide Flange	N.A.	IPE120	IPE120	Default
82	I/Wide Flange	N.A.	IPE120	IPE120	Default
83	I/Wide Flange	N.A.	IPE120	IPE120	Default
84	I/Wide Flange	N.A.	IPE120	IPE120	Default
85	Box/Tube	N.A.	SHS140X6	SHS140X6	Default
120	Box/Tube	N.A.	SHS50X3	SHS50X3	Default
121	Box/Tube	N.A.	SHS50X3	SHS50X3	Default
122	Box/Tube	N.A.	SHS50X3	SHS50X3	Default
123	Box/Tube	N.A.	SHS50X3	SHS50X3	Default
124	Box/Tube	N.A.	SHS50X3	SHS50X3	Default
125	Box/Tube	N.A.	SHS50X3	SHS50X3	Default
126	Box/Tube	N.A.	SHS50X3	SHS50X3	Default
127	Box/Tube	N.A.	SHS50X3	SHS50X3	Default
128	Box/Tube	N.A.	SHS50X3	SHS50X3	Default
129	Box/Tube	N.A.	SHS50X3	SHS50X3	Default
130	Box/Tube	N.A.	SHS50X3	SHS50X3	Default
131	Box/Tube	N.A.	SHS50X3	SHS50X3	Default
132	Box/Tube	N.A.	SHS50X3	SHS50X3	Default

Frame	SectionType	AutoSelect	AnalSect	DesignSect	MatProp
Text	Text	Text	Text	Text	Text
133	Box/Tube	N.A.	SHS50X3	SHS50X3	Default
134	Box/Tube	N.A.	SHS50X3	SHS50X3	Default
135	Box/Tube	N.A.	SHS50X3	SHS50X3	Default
136	Box/Tube	N.A.	SHS50X3	SHS50X3	Default
137	Box/Tube	N.A.	SHS50X3	SHS50X3	Default
138	Box/Tube	N.A.	SHS50X3	SHS50X3	Default
139	Box/Tube	N.A.	SHS50X3	SHS50X3	Default
140	Box/Tube	N.A.	SHS50X3	SHS50X3	Default
141	Box/Tube	N.A.	SHS50X3	SHS50X3	Default
142	Box/Tube	N.A.	SHS50X3	SHS50X3	Default
143	Box/Tube	N.A.	SHS50X3	SHS50X3	Default
156	Channel	N.A.	UPN140	UPN140	Default
158	Channel	N.A.	UPN140	UPN140	Default
159	Channel	N.A.	UPN140	UPN140	Default
162	Channel	N.A.	UPN140	UPN140	Default
164	Channel	N.A.	UPN140	UPN140	Default
165	I/Wide Flange	N.A.	HE160A	HE160A	Default
167	I/Wide Flange	N.A.	HE160A	HE160A	Default
171	Channel	N.A.	UPN140	UPN140	Default
172	Channel	N.A.	UPN140	UPN140	Default
174	Channel	N.A.	UPN140	UPN140	Default
175	I/Wide Flange	N.A.	HE160A	HE160A	Default
177	I/Wide Flange	N.A.	HE160A	HE160A	Default
179	Channel	N.A.	UPN140	UPN140	Default
181	Channel	N.A.	UPN140	UPN140	Default
186	I/Wide Flange	N.A.	HE160A	HE160A	Default
188	I/Wide Flange	N.A.	HE160A	HE160A	Default
190	Channel	N.A.	UPN140	UPN140	Default
191	Channel	N.A.	UPN140	UPN140	Default
192	Channel	N.A.	UPN140	UPN140	Default
193	Channel	N.A.	UPN140	UPN140	Default
194	Box/Tube	N.A.	SHS60X4	SHS60X4	Default
195	Box/Tube	N.A.	SHS60X4	SHS60X4	Default
196	Box/Tube	N.A.	SHS60X4	SHS60X4	Default
197	Box/Tube	N.A.	SHS60X4	SHS60X4	Default
198	Box/Tube	N.A.	SHS60X4	SHS60X4	Default
199	Box/Tube	N.A.	SHS60X4	SHS60X4	Default
200	Box/Tube	N.A.	SHS60X4	SHS60X4	Default
201	Box/Tube	N.A.	SHS60X4	SHS60X4	Default
202	Box/Tube	N.A.	SHS60X4	SHS60X4	Default
203	Box/Tube	N.A.	SHS60X4	SHS60X4	Default
204	Box/Tube	N.A.	SHS60X4	SHS60X4	Default
205	Box/Tube	N.A.	SHS60X4	SHS60X4	Default
206	Box/Tube	N.A.	SHS60X4	SHS60X4	Default
207	Box/Tube	N.A.	SHS60X4	SHS60X4	Default
208	Box/Tube	N.A.	SHS60X4	SHS60X4	Default
209	Box/Tube	N.A.	SHS60X4	SHS60X4	Default

Table: Frame Loads - Distributed

Frame Text	LoadCase Text	CoordSys Text	Type Text	Dir Text	FOverLA KN/m	FOverLB KN/m
1	WINDY	GLOBAL	Force	Y	4.90	4.90
3	WINDY	GLOBAL	Force	Y	2.00	2.00
4	WINDY	GLOBAL	Force	Y	4.90	4.90
6	WINDY	GLOBAL	Force	Y	2.00	2.00
7	WINDY	GLOBAL	Force	Y	4.90	4.90
9	WINDY	GLOBAL	Force	Y	2.00	2.00
12	WINDY	GLOBAL	Force	Y	2.00	2.00
13	WINDY	GLOBAL	Force	Y	4.90	4.90
15	WINDY	GLOBAL	Force	Y	2.00	2.00
58	DEAD	GLOBAL	Force	Gravity	0.41	0.41
58	LIVE	GLOBAL	Force	Gravity	1.24	1.24
58	WINDY	GLOBAL	Force	Gravity	-1.12	-1.12
59	DEAD	GLOBAL	Force	Gravity	0.41	0.41
59	LIVE	GLOBAL	Force	Gravity	1.24	1.24
59	WINDY	GLOBAL	Force	Gravity	-1.12	-1.12
60	DEAD	GLOBAL	Force	Gravity	0.41	0.41
60	LIVE	GLOBAL	Force	Gravity	1.24	1.24
60	WINDY	GLOBAL	Force	Gravity	-1.12	-1.12
61	DEAD	GLOBAL	Force	Gravity	0.41	0.41
61	LIVE	GLOBAL	Force	Gravity	1.24	1.24
61	WINDY	GLOBAL	Force	Gravity	-1.12	-1.12
62	DEAD	GLOBAL	Force	Gravity	0.41	0.41
62	LIVE	GLOBAL	Force	Gravity	1.24	1.24
62	WINDY	GLOBAL	Force	Gravity	-1.12	-1.12
63	DEAD	GLOBAL	Force	Gravity	0.41	0.41
63	LIVE	GLOBAL	Force	Gravity	1.24	1.24
63	WINDY	GLOBAL	Force	Gravity	-1.12	-1.12
64	DEAD	GLOBAL	Force	Gravity	0.41	0.41
64	LIVE	GLOBAL	Force	Gravity	1.24	1.24
64	WINDY	GLOBAL	Force	Gravity	-1.12	-1.12
65	DEAD	GLOBAL	Force	Gravity	0.41	0.41
65	LIVE	GLOBAL	Force	Gravity	1.24	1.24
65	WINDY	GLOBAL	Force	Gravity	-1.12	-1.12
66	DEAD	GLOBAL	Force	Gravity	0.41	0.41
66	LIVE	GLOBAL	Force	Gravity	1.24	1.24
66	WINDY	GLOBAL	Force	Gravity	-1.12	-1.12
67	DEAD	GLOBAL	Force	Gravity	0.41	0.41
67	LIVE	GLOBAL	Force	Gravity	1.24	1.24
67	WINDY	GLOBAL	Force	Gravity	-1.12	-1.12
68	DEAD	GLOBAL	Force	Gravity	0.41	0.41
68	LIVE	GLOBAL	Force	Gravity	1.24	1.24
68	WINDY	GLOBAL	Force	Gravity	-1.12	-1.12
69	DEAD	GLOBAL	Force	Gravity	0.41	0.41
69	LIVE	GLOBAL	Force	Gravity	1.24	1.24
69	WINDY	GLOBAL	Force	Gravity	-1.12	-1.12
70	DEAD	GLOBAL	Force	Gravity	0.41	0.41
70	LIVE	GLOBAL	Force	Gravity	1.24	1.24
70	WINDY	GLOBAL	Force	Gravity	-1.12	-1.12
71	DEAD	GLOBAL	Force	Gravity	0.41	0.41
71	LIVE	GLOBAL	Force	Gravity	1.24	1.24
71	WINDY	GLOBAL	Force	Gravity	-1.12	-1.12
72	DEAD	GLOBAL	Force	Gravity	0.41	0.41
72	LIVE	GLOBAL	Force	Gravity	1.24	1.24
72	WINDY	GLOBAL	Force	Gravity	-1.12	-1.12
73	DEAD	GLOBAL	Force	Gravity	0.41	0.41
73	LIVE	GLOBAL	Force	Gravity	1.24	1.24
73	WINDY	GLOBAL	Force	Gravity	-1.12	-1.12

Frame	LoadCase	CoordSys	Type	Dir	FOverLA	FOverLB
Text	Text	Text	Text	Text	KN/m	KN/m
74	DEAD	GLOBAL	Force	Gravity	0.41	0.41
74	LIVE	GLOBAL	Force	Gravity	1.24	1.24
74	WINDY	GLOBAL	Force	Gravity	-1.12	-1.12
75	DEAD	GLOBAL	Force	Gravity	0.41	0.41
75	LIVE	GLOBAL	Force	Gravity	1.24	1.24
75	WINDY	GLOBAL	Force	Gravity	-1.12	-1.12
76	DEAD	GLOBAL	Force	Gravity	0.41	0.41
76	LIVE	GLOBAL	Force	Gravity	1.24	1.24
76	WINDY	GLOBAL	Force	Gravity	-1.12	-1.12
77	DEAD	GLOBAL	Force	Gravity	0.41	0.41
77	LIVE	GLOBAL	Force	Gravity	1.24	1.24
77	WINDY	GLOBAL	Force	Gravity	-1.12	-1.12
78	DEAD	GLOBAL	Force	Gravity	0.41	0.41
78	LIVE	GLOBAL	Force	Gravity	1.24	1.24
78	WINDY	GLOBAL	Force	Gravity	-1.12	-1.12
79	DEAD	GLOBAL	Force	Gravity	0.41	0.41
79	LIVE	GLOBAL	Force	Gravity	1.24	1.24
79	WINDY	GLOBAL	Force	Gravity	-1.12	-1.12
80	DEAD	GLOBAL	Force	Gravity	0.41	0.41
80	LIVE	GLOBAL	Force	Gravity	1.24	1.24
80	WINDY	GLOBAL	Force	Gravity	-1.12	-1.12
81	DEAD	GLOBAL	Force	Gravity	0.41	0.41
81	LIVE	GLOBAL	Force	Gravity	1.24	1.24
81	WINDY	GLOBAL	Force	Gravity	-1.12	-1.12
82	DEAD	GLOBAL	Force	Gravity	0.41	0.41
82	LIVE	GLOBAL	Force	Gravity	1.24	1.24
82	WINDY	GLOBAL	Force	Gravity	-1.12	-1.12
83	DEAD	GLOBAL	Force	Gravity	0.41	0.41
83	LIVE	GLOBAL	Force	Gravity	1.24	1.24
83	WINDY	GLOBAL	Force	Gravity	-1.12	-1.12
84	DEAD	GLOBAL	Force	Gravity	0.41	0.41
84	LIVE	GLOBAL	Force	Gravity	1.24	1.24
84	WINDY	GLOBAL	Force	Gravity	-1.12	-1.12
85	DEAD	GLOBAL	Force	Gravity	0.41	0.41
85	LIVE	GLOBAL	Force	Gravity	1.24	1.24
85	WINDY	GLOBAL	Force	Gravity	-1.12	-1.12

Table: Frame Loads - Temperature

Frame Text	LoadCase Text	Type Text	Temp C	JtPattern Text
1	TEMP25	Temperature	25.000	None
1	TEMP25N	Temperature	-25.000	None
2	TEMP25	Temperature	25.000	None
2	TEMP25N	Temperature	-25.000	None
3	TEMP25	Temperature	25.000	None
3	TEMP25N	Temperature	-25.000	None
4	TEMP25	Temperature	25.000	None
4	TEMP25N	Temperature	-25.000	None
5	TEMP25	Temperature	25.000	None
5	TEMP25N	Temperature	-25.000	None
6	TEMP25	Temperature	25.000	None
6	TEMP25N	Temperature	-25.000	None
7	TEMP25	Temperature	25.000	None
7	TEMP25N	Temperature	-25.000	None
8	TEMP25	Temperature	25.000	None
8	TEMP25N	Temperature	-25.000	None
9	TEMP25	Temperature	25.000	None
9	TEMP25N	Temperature	-25.000	None
10	TEMP25	Temperature	25.000	None
10	TEMP25N	Temperature	-25.000	None
11	TEMP25	Temperature	25.000	None
11	TEMP25N	Temperature	-25.000	None
12	TEMP25	Temperature	25.000	None
12	TEMP25N	Temperature	-25.000	None
13	TEMP25	Temperature	25.000	None
13	TEMP25N	Temperature	-25.000	None
14	TEMP25	Temperature	25.000	None
14	TEMP25N	Temperature	-25.000	None
15	TEMP25	Temperature	25.000	None
15	TEMP25N	Temperature	-25.000	None
58	TEMP25	Temperature	25.000	None
58	TEMP25N	Temperature	-25.000	None
59	TEMP25	Temperature	25.000	None
59	TEMP25N	Temperature	-25.000	None
60	TEMP25	Temperature	25.000	None
60	TEMP25N	Temperature	-25.000	None
61	TEMP25	Temperature	25.000	None
61	TEMP25N	Temperature	-25.000	None
62	TEMP25	Temperature	25.000	None
62	TEMP25N	Temperature	-25.000	None
63	TEMP25	Temperature	25.000	None
63	TEMP25N	Temperature	-25.000	None
64	TEMP25	Temperature	25.000	None
64	TEMP25N	Temperature	-25.000	None
65	TEMP25	Temperature	25.000	None
65	TEMP25N	Temperature	-25.000	None
66	TEMP25	Temperature	25.000	None
66	TEMP25N	Temperature	-25.000	None
67	TEMP25	Temperature	25.000	None
67	TEMP25N	Temperature	-25.000	None
68	TEMP25	Temperature	25.000	None
68	TEMP25N	Temperature	-25.000	None
69	TEMP25	Temperature	25.000	None
69	TEMP25N	Temperature	-25.000	None
70	TEMP25	Temperature	25.000	None
70	TEMP25N	Temperature	-25.000	None
71	TEMP25	Temperature	25.000	None

Frame	LoadCase	Type	Temp	JtPattern
Text	Text	Text	C	Text
71	TEMP25N	Temperature	-25.000	None
72	TEMP25	Temperature	25.000	None
72	TEMP25N	Temperature	-25.000	None
73	TEMP25	Temperature	25.000	None
73	TEMP25N	Temperature	-25.000	None
74	TEMP25	Temperature	25.000	None
74	TEMP25N	Temperature	-25.000	None
75	TEMP25	Temperature	25.000	None
75	TEMP25N	Temperature	-25.000	None
76	TEMP25	Temperature	25.000	None
76	TEMP25N	Temperature	-25.000	None
77	TEMP25	Temperature	25.000	None
77	TEMP25N	Temperature	-25.000	None
78	TEMP25	Temperature	25.000	None
78	TEMP25N	Temperature	-25.000	None
79	TEMP25	Temperature	25.000	None
79	TEMP25N	Temperature	-25.000	None
80	TEMP25	Temperature	25.000	None
80	TEMP25N	Temperature	-25.000	None
81	TEMP25	Temperature	25.000	None
81	TEMP25N	Temperature	-25.000	None
82	TEMP25	Temperature	25.000	None
82	TEMP25N	Temperature	-25.000	None
83	TEMP25	Temperature	25.000	None
83	TEMP25N	Temperature	-25.000	None
84	TEMP25	Temperature	25.000	None
84	TEMP25N	Temperature	-25.000	None
85	TEMP25	Temperature	25.000	None
85	TEMP25N	Temperature	-25.000	None
120	TEMP25	Temperature	25.000	None
120	TEMP25N	Temperature	-25.000	None
121	TEMP25	Temperature	25.000	None
121	TEMP25N	Temperature	-25.000	None
122	TEMP25	Temperature	25.000	None
122	TEMP25N	Temperature	-25.000	None
123	TEMP25	Temperature	25.000	None
123	TEMP25N	Temperature	-25.000	None
124	TEMP25	Temperature	25.000	None
124	TEMP25N	Temperature	-25.000	None
125	TEMP25	Temperature	25.000	None
125	TEMP25N	Temperature	-25.000	None
126	TEMP25	Temperature	25.000	None
126	TEMP25N	Temperature	-25.000	None
127	TEMP25	Temperature	25.000	None
127	TEMP25N	Temperature	-25.000	None
128	TEMP25	Temperature	25.000	None
128	TEMP25N	Temperature	-25.000	None
129	TEMP25	Temperature	25.000	None
129	TEMP25N	Temperature	-25.000	None
130	TEMP25	Temperature	25.000	None
130	TEMP25N	Temperature	-25.000	None
131	TEMP25	Temperature	25.000	None
131	TEMP25N	Temperature	-25.000	None
132	TEMP25	Temperature	25.000	None
132	TEMP25N	Temperature	-25.000	None
133	TEMP25	Temperature	25.000	None
133	TEMP25N	Temperature	-25.000	None
134	TEMP25	Temperature	25.000	None
134	TEMP25N	Temperature	-25.000	None
135	TEMP25	Temperature	25.000	None

Frame	LoadCase	Type	Temp	JtPattern
Text	Text	Text	C	Text
135	TEMP25N	Temperature	-25.000	None
136	TEMP25	Temperature	25.000	None
136	TEMP25N	Temperature	-25.000	None
137	TEMP25	Temperature	25.000	None
137	TEMP25N	Temperature	-25.000	None
138	TEMP25	Temperature	25.000	None
138	TEMP25N	Temperature	-25.000	None
139	TEMP25	Temperature	25.000	None
139	TEMP25N	Temperature	-25.000	None
140	TEMP25	Temperature	25.000	None
140	TEMP25N	Temperature	-25.000	None
141	TEMP25	Temperature	25.000	None
141	TEMP25N	Temperature	-25.000	None
142	TEMP25	Temperature	25.000	None
142	TEMP25N	Temperature	-25.000	None
143	TEMP25	Temperature	25.000	None
143	TEMP25N	Temperature	-25.000	None
156	TEMP25	Temperature	25.000	None
156	TEMP25N	Temperature	-25.000	None
158	TEMP25	Temperature	25.000	None
158	TEMP25N	Temperature	-25.000	None
159	TEMP25	Temperature	25.000	None
159	TEMP25N	Temperature	-25.000	None
162	TEMP25	Temperature	25.000	None
162	TEMP25N	Temperature	-25.000	None
164	TEMP25	Temperature	25.000	None
164	TEMP25N	Temperature	-25.000	None
165	TEMP25	Temperature	25.000	None
165	TEMP25N	Temperature	-25.000	None
167	TEMP25	Temperature	25.000	None
167	TEMP25N	Temperature	-25.000	None
171	TEMP25	Temperature	25.000	None
171	TEMP25N	Temperature	-25.000	None
172	TEMP25	Temperature	25.000	None
172	TEMP25N	Temperature	-25.000	None
174	TEMP25	Temperature	25.000	None
174	TEMP25N	Temperature	-25.000	None
175	TEMP25	Temperature	25.000	None
175	TEMP25N	Temperature	-25.000	None
177	TEMP25	Temperature	25.000	None
177	TEMP25N	Temperature	-25.000	None
179	TEMP25	Temperature	25.000	None
179	TEMP25N	Temperature	-25.000	None
181	TEMP25	Temperature	25.000	None
181	TEMP25N	Temperature	-25.000	None
186	TEMP25	Temperature	25.000	None
186	TEMP25N	Temperature	-25.000	None
188	TEMP25	Temperature	25.000	None
188	TEMP25N	Temperature	-25.000	None
190	TEMP25	Temperature	25.000	None
190	TEMP25N	Temperature	-25.000	None
191	TEMP25	Temperature	25.000	None
191	TEMP25N	Temperature	-25.000	None
192	TEMP25	Temperature	25.000	None
192	TEMP25N	Temperature	-25.000	None
193	TEMP25	Temperature	25.000	None
193	TEMP25N	Temperature	-25.000	None
194	TEMP25	Temperature	25.000	None
194	TEMP25N	Temperature	-25.000	None
195	TEMP25	Temperature	25.000	None

Frame	LoadCase	Type	Temp	JtPattern
Text	Text	Text	C	Text
195	TEMP25N	Temperature	-25.000	None
196	TEMP25	Temperature	25.000	None
196	TEMP25N	Temperature	-25.000	None
197	TEMP25	Temperature	25.000	None
197	TEMP25N	Temperature	-25.000	None
198	TEMP25	Temperature	25.000	None
198	TEMP25N	Temperature	-25.000	None
199	TEMP25	Temperature	25.000	None
199	TEMP25N	Temperature	-25.000	None
200	TEMP25	Temperature	25.000	None
200	TEMP25N	Temperature	-25.000	None
201	TEMP25	Temperature	25.000	None
201	TEMP25N	Temperature	-25.000	None
202	TEMP25	Temperature	25.000	None
202	TEMP25N	Temperature	-25.000	None
203	TEMP25	Temperature	25.000	None
203	TEMP25N	Temperature	-25.000	None
204	TEMP25	Temperature	25.000	None
204	TEMP25N	Temperature	-25.000	None
205	TEMP25	Temperature	25.000	None
205	TEMP25N	Temperature	-25.000	None
206	TEMP25	Temperature	25.000	None
206	TEMP25N	Temperature	-25.000	None
207	TEMP25	Temperature	25.000	None
207	TEMP25N	Temperature	-25.000	None
208	TEMP25	Temperature	25.000	None
208	TEMP25N	Temperature	-25.000	None
209	TEMP25	Temperature	25.000	None
209	TEMP25N	Temperature	-25.000	None

Table: Function - Response Spectrum - User

Name	Period	Accel
Text	Sec	Unitless
EAK	0.000000	0.276000
EAK	0.050000	0.349600
EAK	0.100000	0.423200
EAK	0.150000	0.496900
EAK	0.200000	0.496900
EAK	0.250000	0.496900
EAK	0.300000	0.496900
EAK	0.350000	0.496900
EAK	0.400000	0.496900
EAK	0.500000	0.496900
EAK	0.600000	0.496900
EAK	0.700000	0.448300
EAK	0.800000	0.410100
EAK	0.900000	0.379200
EAK	1.000000	0.353500
EAK	1.100000	0.331700
EAK	1.200000	0.313000
EAK	1.300000	0.296700
EAK	1.400000	0.282400
EAK	1.500000	0.269700
EAK	1.600000	0.258400
EAK	1.610000	0.257300
EAK	1.620000	0.256200
EAK	1.630000	0.255200
EAK	1.640000	0.254200
EAK	1.650000	0.253100
EAK	1.660000	0.252100
EAK	1.670000	0.251100
EAK	1.680000	0.250100
EAK	1.690000	0.249100
EAK	1.700000	0.248100
EAK	1.710000	0.247200
EAK	1.720000	0.246200
EAK	1.730000	0.245300
EAK	1.740000	0.244300
EAK	1.750000	0.243400
EAK	1.760000	0.242500
EAK	1.770000	0.241600
EAK	1.780000	0.240600
EAK	1.790000	0.239800
EAK	1.800000	0.238900
EAK	1.810000	0.238000
EAK	1.820000	0.237100
EAK	1.830000	0.236200
EAK	1.840000	0.235400
EAK	1.850000	0.234500
EAK	1.860000	0.233700
EAK	1.870000	0.232900
EAK	1.880000	0.232000
EAK	1.890000	0.231200
EAK	1.900000	0.230400
EAK	1.910000	0.229600
EAK	1.920000	0.228800
EAK	1.930000	0.228000
EAK	1.940000	0.227200
EAK	1.950000	0.226500

Name	Period	Accel
Text	Sec	Unitless
EAK	1.960000	0.225700
EAK	1.970000	0.224900
EAK	1.980000	0.224200
EAK	1.990000	0.223400
EAK	2.000000	0.222700
EAK	2.010000	0.221900
EAK	2.020000	0.221200
EAK	2.030000	0.220500
EAK	2.040000	0.219700
EAK	2.050000	0.219000
EAK	2.060000	0.218300
EAK	2.070000	0.217600
EAK	2.080000	0.216900
EAK	2.090000	0.216200
EAK	2.100000	0.215500
EAK	2.110000	0.214900
EAK	2.120000	0.214200
EAK	2.130000	0.213500
EAK	2.140000	0.212800
EAK	2.150000	0.212200
EAK	2.160000	0.211500
EAK	2.170000	0.210900
EAK	2.180000	0.210200
EAK	2.190000	0.209600
EAK	2.200000	0.209000
EAK	2.210000	0.208300
EAK	2.220000	0.207700
EAK	2.230000	0.207100
EAK	2.240000	0.206500
EAK	2.250000	0.205800
EAK	2.260000	0.205200
EAK	2.270000	0.204600
EAK	2.280000	0.204000
EAK	2.290000	0.203400
EAK	2.300000	0.202900
EAK	2.310000	0.202300
EAK	2.320000	0.201700
EAK	2.330000	0.201100
EAK	2.340000	0.200500
EAK	2.350000	0.200000
EAK	2.360000	0.199400
EAK	2.370000	0.198800
EAK	2.380000	0.198300
EAK	2.390000	0.197700
EAK	2.400000	0.197200
EAK	2.410000	0.196600
EAK	2.420000	0.196100
EAK	2.430000	0.195600
EAK	2.440000	0.195000
EAK	2.450000	0.194500
EAK	2.460000	0.194000
EAK	2.470000	0.193400
EAK	2.480000	0.192900
EAK	2.490000	0.192400
EAK	2.500000	0.191900
EAK	2.510000	0.191400
EAK	2.520000	0.190900
EAK	2.530000	0.190400
EAK	2.540000	0.189900
EAK	2.550000	0.189400

Name	Period	Accel
Text	Sec	Unitless
EAK	2.560000	0.188900
EAK	2.570000	0.188400
EAK	2.580000	0.187900
EAK	2.590000	0.187400
EAK	2.600000	0.186900
EAK	2.610000	0.186500
EAK	2.620000	0.186000
EAK	2.630000	0.185500
EAK	2.640000	0.185000
EAK	2.650000	0.184600
EAK	2.660000	0.184100
EAK	2.670000	0.183700
EAK	2.680000	0.183200
EAK	2.690000	0.182700
EAK	2.700000	0.182300
EAK	2.710000	0.181800
EAK	2.720000	0.181400
EAK	2.730000	0.180900
EAK	2.740000	0.180500
EAK	2.750000	0.180100
EAK	2.760000	0.179600
EAK	2.770000	0.179200
EAK	2.780000	0.178800
EAK	2.790000	0.178300
EAK	2.800000	0.177900
EAK	2.810000	0.177500
EAK	2.820000	0.177100
EAK	2.830000	0.176700
EAK	2.840000	0.176200
EAK	2.850000	0.175800
EAK	2.860000	0.175400
EAK	2.870000	0.175000
EAK	2.880000	0.174600
EAK	2.890000	0.174200
EAK	2.900000	0.173800
EAK	2.910000	0.173400
EAK	2.920000	0.173000
EAK	2.930000	0.172600
EAK	2.940000	0.172200
EAK	2.950000	0.171800
EAK	2.960000	0.171500
EAK	2.970000	0.171100
EAK	2.980000	0.170700
EAK	2.990000	0.170300
EAK	3.000000	0.169900
EAK	3.010000	0.169500
EAK	3.020000	0.169200
EAK	3.030000	0.168800
EAK	3.040000	0.168400
EAK	3.050000	0.168100
EAK	3.060000	0.167700
EAK	3.070000	0.167300
EAK	3.080000	0.167000
EAK	3.090000	0.166600
EAK	3.100000	0.166200
EAK	3.110000	0.165900
EAK	3.120000	0.165500
EAK	3.130000	0.165200
EAK	3.140000	0.164800
EAK	3.150000	0.164500

Name	Period	Accel
Text	Sec	Unitless
EAK	3.160000	0.164100
EAK	3.170000	0.163800
EAK	3.180000	0.163400
EAK	3.190000	0.163100
EAK	3.200000	0.162800
EAK	3.210000	0.162400
EAK	3.220000	0.162100
EAK	3.230000	0.161800
EAK	3.240000	0.161400
EAK	3.250000	0.161100
EAK	3.260000	0.160800
EAK	3.270000	0.160400
EAK	3.280000	0.160100
EAK	3.290000	0.159800
EAK	3.300000	0.159500
EAK	3.310000	0.159100
EAK	3.320000	0.158800
EAK	3.330000	0.158500
EAK	3.340000	0.158200
EAK	3.350000	0.157900
EAK	3.360000	0.157600
EAK	3.370000	0.157200
EAK	3.380000	0.156900
EAK	3.390000	0.156600
EAK	3.400000	0.156300
EAK	3.410000	0.156000
EAK	3.420000	0.155700
EAK	3.430000	0.155400
EAK	3.440000	0.155100
EAK	3.450000	0.154800
EAK	3.460000	0.154500
EAK	3.470000	0.154200
EAK	3.480000	0.153900
EAK	3.490000	0.153600
EAK	3.500000	0.153300
EAK	3.510000	0.153000
EAK	3.520000	0.152700
EAK	3.530000	0.152500
EAK	3.540000	0.152200
EAK	3.550000	0.151900
EAK	3.560000	0.151600
EAK	3.570000	0.151300
EAK	3.580000	0.151000
EAK	3.590000	0.150800
EAK	3.600000	0.150500
EAK	3.610000	0.150200
EAK	3.620000	0.149900
EAK	3.630000	0.149600
EAK	3.640000	0.149400
EAK	3.650000	0.149100
EAK	3.660000	0.148800
EAK	3.670000	0.148600
EAK	3.680000	0.148300
EAK	3.690000	0.148000
EAK	3.700000	0.147800
EAK	3.710000	0.147500
EAK	3.720000	0.147200
EAK	3.730000	0.147000
EAK	3.740000	0.146700
EAK	3.750000	0.146400

Name	Period	Accel
Text	Sec	Unitless
EAK	3.760000	0.146200
EAK	3.770000	0.145900
EAK	3.780000	0.145700
EAK	3.790000	0.145400
EAK	3.800000	0.145100
EAK	3.810000	0.144900
EAK	3.820000	0.144600
EAK	3.830000	0.144400
EAK	3.840000	0.144100
EAK	3.850000	0.143900
EAK	3.860000	0.143600
EAK	3.870000	0.143400
EAK	3.880000	0.143100
EAK	3.890000	0.142900
EAK	3.900000	0.142700
EAK	3.910000	0.142400
EAK	3.920000	0.142200
EAK	3.930000	0.141900
EAK	3.940000	0.141700
EAK	3.950000	0.141400
EAK	3.960000	0.141200
EAK	3.970000	0.141000
EAK	3.980000	0.140700
EAK	3.990000	0.140500
EAK	4.000000	0.140300
EAK	4.010000	0.140000
EAK	4.020000	0.139800
EAK	4.030000	0.139600
EAK	4.040000	0.139300
EAK	4.050000	0.139100
EAK	4.060000	0.138900
EAK	4.070000	0.138700
EAK	4.080000	0.138400
EAK	4.090000	0.138200
EAK	4.100000	0.138000
EAK	4.110000	0.137800
EAK	4.120000	0.137500
EAK	4.130000	0.137300
EAK	4.140000	0.137100
EAK	4.150000	0.136900
EAK	4.160000	0.136600
EAK	4.170000	0.136400
EAK	4.180000	0.136200
EAK	4.190000	0.136000
EAK	4.200000	0.135800
EAK	4.210000	0.135600
EAK	4.220000	0.135300
EAK	4.230000	0.135100
EAK	4.240000	0.134900
EAK	4.250000	0.134700
EAK	4.260000	0.134500
EAK	4.270000	0.134300
EAK	4.280000	0.134100
EAK	4.290000	0.133900
EAK	4.300000	0.133700
EAK	4.310000	0.133500
EAK	4.320000	0.133300
EAK	4.330000	0.133000
EAK	4.340000	0.132800
EAK	4.350000	0.132600

Name	Period	Accel
Text	Sec	Unitless
EAK	4.360000	0.132400
EAK	4.370000	0.132200
EAK	4.380000	0.132000
EAK	4.390000	0.131800
EAK	4.400000	0.131600
EAK	4.410000	0.131400
EAK	4.420000	0.131200
EAK	4.430000	0.131000
EAK	4.440000	0.130800
EAK	4.450000	0.130600
EAK	4.460000	0.130400
EAK	4.470000	0.130300
EAK	4.480000	0.130100
EAK	4.490000	0.129900
EAK	4.500000	0.129700
EAK	4.510000	0.129500
EAK	4.520000	0.129300
EAK	4.530000	0.129100
EAK	4.540000	0.128900
EAK	4.550000	0.128700
EAK	4.560000	0.128500
EAK	4.570000	0.128300
EAK	4.580000	0.128200
EAK	4.590000	0.128000
EAK	4.600000	0.127800
EAK	4.610000	0.127600
EAK	4.620000	0.127400
EAK	4.630000	0.127200
EAK	4.640000	0.127100
EAK	4.650000	0.126900
EAK	4.660000	0.126700
EAK	4.670000	0.126500
EAK	4.680000	0.126300
EAK	4.690000	0.126100
EAK	4.700000	0.126000
EAK	4.710000	0.125800
EAK	4.720000	0.125600
EAK	4.730000	0.125400
EAK	4.740000	0.125300
EAK	4.750000	0.125100
EAK	4.760000	0.124900
EAK	4.770000	0.124700
EAK	4.780000	0.124600
EAK	4.790000	0.124400
EAK	4.800000	0.124200
EAK	4.810000	0.124000
EAK	4.820000	0.123900
EAK	4.830000	0.123700
EAK	4.840000	0.123500
EAK	4.850000	0.123400
EAK	4.860000	0.123200
EAK	4.870000	0.123000
EAK	4.880000	0.122900
EAK	4.890000	0.122700
EAK	4.900000	0.122500
EAK	4.910000	0.122400
EAK	4.920000	0.122200
EAK	4.930000	0.122000
EAK	4.940000	0.121900
EAK	4.950000	0.121700

Name	Period	Accel
Text	Sec	Unitless
EAK	4.960000	0.121500
EAK	4.970000	0.121400
EAK	4.980000	0.121200
EAK	4.990000	0.121000
EAK	5.000000	0.120900

Table: Function - Time History - User

Name	Time	Value
Text	Sec	Unitless
RAMP	0.0000	0.000000
RAMP	1.0000	1.000000

Table: Element Forces - Frames

Frame Text	Station m	OutputCase Text	CaseType Text	P KN	V2 KN	V3 KN	M2 KN-m	M3 KN-m
1	0.00000	DEAD	LinStatic	-6.038	0.445	0.018	0.0089	1.3160
1	1.60000	DEAD	LinStatic	-5.247	0.445	0.018	-0.0192	0.6039
1	1.60000	DEAD	LinStatic	-4.709	-0.149	-0.011	-0.0192	0.6039
1	3.20000	DEAD	LinStatic	-3.919	-0.149	-0.011	-0.0010	0.8431
1	0.00000	LIVE	LinStatic	-5.020	0.777	0.031	0.0179	2.2684
1	1.60000	LIVE	LinStatic	-5.020	0.777	0.031	-0.0321	1.0250
1	1.60000	LIVE	LinStatic	-5.020	0.147	-0.019	-0.0321	1.0250
1	3.20000	LIVE	LinStatic	-5.020	0.147	-0.019	-0.0019	0.7898
1	0.00000	TEMP25	LinStatic	-12.407	-14.737	7.122	8.1629	-16.0765
1	1.60000	TEMP25	LinStatic	-12.407	-14.737	7.122	-3.2319	7.5027
1	1.60000	TEMP25	LinStatic	-12.414	4.539	-2.022	-3.2316	7.5027
1	3.20000	TEMP25	LinStatic	-12.414	4.539	-2.022	0.0036	0.2405
1	0.00000	TEMP25N	LinStatic	12.407	14.737	-7.122	-8.1629	16.0765
1	1.60000	TEMP25N	LinStatic	12.407	14.737	-7.122	3.2319	-7.5027
1	1.60000	TEMP25N	LinStatic	12.414	-4.539	2.022	3.2316	-7.5027
1	3.20000	TEMP25N	LinStatic	12.414	-4.539	2.022	-0.0036	-0.2405
1	0.00000	WINDY	LinStatic	7.002	11.660	-0.058	-0.0601	14.2144
1	1.60000	WINDY	LinStatic	7.002	3.820	-0.058	0.0330	1.8307
1	1.60000	WINDY	LinStatic	7.002	9.655	0.020	0.0330	1.8307
1	3.20000	WINDY	LinStatic	7.002	1.815	0.020	0.0016	-7.3461
1	0.00000	EX	LinRespSpec	4.684	0.344	0.511	0.6928	0.4830
1	1.60000	EX	LinRespSpec	4.684	0.344	0.511	0.1373	0.2569
1	1.60000	EX	LinRespSpec	4.491	0.383	0.086	0.1374	0.2569
1	3.20000	EX	LinRespSpec	4.491	0.383	0.086	0.0011	0.3573
1	0.00000	EY	LinRespSpec	4.923	5.242	0.037	0.0595	14.1220
1	1.60000	EY	LinRespSpec	4.923	5.242	0.037	0.0141	5.7522
1	1.60000	EY	LinRespSpec	4.907	9.804	8.538E-03	0.0141	5.7522
1	3.20000	EY	LinRespSpec	4.907	9.804	8.538E-03	6.138E-04	9.9424
1	0.00000	LC1	Combination	-8.151	0.601	0.024	0.0120	1.7767
1	1.60000	LC1	Combination	-7.084	0.601	0.024	-0.0259	0.8153
1	1.60000	LC1	Combination	-6.357	-0.202	-0.015	-0.0260	0.8153
1	3.20000	LC1	Combination	-5.291	-0.202	-0.015	-0.0014	1.1382
1	0.00000	LC2	Combination	-15.680	1.767	0.071	0.0389	5.1793
1	1.60000	LC2	Combination	-14.614	1.767	0.071	-0.0741	2.3528
1	1.60000	LC2	Combination	-13.887	0.019	-0.044	-0.0741	2.3528
1	3.20000	LC2	Combination	-12.820	0.019	-0.044	-0.0043	2.3229
1	0.00000	LC3	Combination	2.353	18.091	-0.064	-0.0782	23.0983
1	1.60000	LC3	Combination	3.420	6.331	-0.064	0.0235	3.5614
1	1.60000	LC3	Combination	4.146	14.281	0.014	0.0235	3.5614
1	3.20000	LC3	Combination	5.213	2.521	0.014	9.195E-04	-9.8809
1	0.00000	LC4	Combination	-15.680	1.767	0.071	0.0389	5.1793
1	1.60000	LC4	Combination	-14.614	1.767	0.071	-0.0741	2.3528
1	1.60000	LC4	Combination	-13.887	0.019	-0.044	-0.0741	2.3528
1	3.20000	LC4	Combination	-12.820	0.019	-0.044	-0.0043	2.3229
1	0.00000	LC5	Combination	-13.171	1.378	0.055	0.0299	4.0451
1	1.60000	LC5	Combination	-12.104	1.378	0.055	-0.0581	1.8403
1	1.60000	LC5	Combination	-11.377	-0.055	-0.034	-0.0581	1.8403
1	3.20000	LC5	Combination	-10.310	-0.055	-0.034	-0.0034	1.9280
1	0.00000	LC6	Combination	-8.678	13.426	0.012	-0.0212	19.3937
1	1.60000	LC6	Combination	-7.611	5.586	0.012	-0.0411	4.1835
1	1.60000	LC6	Combination	-6.885	9.674	-0.024	-0.0411	4.1835
1	3.20000	LC6	Combination	-5.818	1.834	-0.024	-0.0028	-5.0232
1	0.00000	LC7	Combination	-2.667	18.868	-0.032	-0.0602	25.3667
1	1.60000	LC7	Combination	-1.600	7.108	-0.032	-0.0086	4.5864
1	1.60000	LC7	Combination	-0.874	14.428	-4.732E-03	-0.0086	4.5864
1	3.20000	LC7	Combination	0.193	2.668	-4.732E-03	-0.0010	-9.0911
1	0.00000	LC11	Combination	-23.464	-13.515	7.171	8.1898	-12.4920

Frame	Station	OutputCase	CaseType	P	V2	V3	M2	M3
Text	m	Text	Text	KN	KN	KN	KN-m	KN-m
1	1.60000	LC11	Combination	-22.674	-13.515	7.171	-3.2832	9.1316
1	1.60000	LC11	Combination	-22.143	4.536	-2.052	-3.2830	9.1316
1	3.20000	LC11	Combination	-21.353	4.536	-2.052	6.328E-04	1.8734
1	0.00000	LC12	Combination	1.349	15.959	-7.073	-8.1361	19.6609
1	1.60000	LC12	Combination	2.139	15.959	-7.073	3.1805	-5.8737
1	1.60000	LC12	Combination	2.685	-4.541	1.992	3.1803	-5.8737
1	3.20000	LC12	Combination	3.476	-4.541	1.992	-0.0066	1.3924
1	0.00000	LC13	Combination	-2.386	2.750	0.555	0.7285	7.1699
1	1.60000	LC13	Combination	-1.596	2.750	0.555	0.1063	3.0990
1	1.60000	LC13	Combination	-1.256	3.248	0.068	0.1064	3.0990
1	3.20000	LC13	Combination	-0.466	3.248	0.068	-7.138E-04	4.5780
1	0.00000	LC13	Combination	-14.709	-1.083	-0.489	-0.6928	-2.2694
1	1.60000	LC13	Combination	-13.919	-1.083	-0.489	-0.1768	-0.8661
1	1.60000	LC13	Combination	-13.182	-3.400	-0.110	-0.1769	-0.8661
1	3.20000	LC13	Combination	-12.392	-3.400	-0.110	-0.0033	-2.1020
1	0.00000	LC14	Combination	-2.219	6.178	0.223	0.2852	16.7171
1	1.60000	LC14	Combination	-1.429	6.178	0.223	0.0200	6.9457
1	1.60000	LC14	Combination	-0.965	9.843	0.014	0.0200	6.9457
1	3.20000	LC14	Combination	-0.174	9.843	0.014	-0.0011	11.2875
1	0.00000	LC14	Combination	-14.876	-4.511	-0.157	-0.2495	-11.8166
1	1.60000	LC14	Combination	-14.085	-4.511	-0.157	-0.0906	-4.7129
1	1.60000	LC14	Combination	-13.474	-9.995	-0.055	-0.0906	-4.7129
1	3.20000	LC14	Combination	-12.683	-9.995	-0.055	-0.0030	-8.8116
1	0.00000	LC15	Combination	-2.386	2.750	0.555	0.7285	7.1699
1	1.60000	LC15	Combination	-1.596	2.750	0.555	0.1063	3.0990
1	1.60000	LC15	Combination	-1.256	3.248	0.068	0.1064	3.0990
1	3.20000	LC15	Combination	-0.466	3.248	0.068	-7.138E-04	4.5780
1	0.00000	LC15	Combination	-14.709	-1.083	-0.489	-0.6928	-2.2694
1	1.60000	LC15	Combination	-13.919	-1.083	-0.489	-0.1768	-0.8661
1	1.60000	LC15	Combination	-13.182	-3.400	-0.110	-0.1769	-0.8661
1	3.20000	LC15	Combination	-12.392	-3.400	-0.110	-0.0033	-2.1020
1	0.00000	LC16	Combination	-2.386	2.750	0.555	0.7285	7.1699
1	1.60000	LC16	Combination	-1.596	2.750	0.555	0.1063	3.0990
1	1.60000	LC16	Combination	-1.256	3.248	0.068	0.1064	3.0990
1	3.20000	LC16	Combination	-0.466	3.248	0.068	-7.138E-04	4.5780
1	0.00000	LC16	Combination	-14.709	-1.083	-0.489	-0.6928	-2.2694
1	1.60000	LC16	Combination	-13.919	-1.083	-0.489	-0.1768	-0.8661
1	1.60000	LC16	Combination	-13.182	-3.400	-0.110	-0.1769	-0.8661
1	3.20000	LC16	Combination	-12.392	-3.400	-0.110	-0.0033	-2.1020
1	0.00000	LC17	Combination	-2.219	6.178	0.223	0.2852	16.7171
1	1.60000	LC17	Combination	-1.429	6.178	0.223	0.0200	6.9457
1	1.60000	LC17	Combination	-0.965	9.843	0.014	0.0200	6.9457
1	3.20000	LC17	Combination	-0.174	9.843	0.014	-0.0011	11.2875
1	0.00000	LC17	Combination	-14.876	-4.511	-0.157	-0.2495	-11.8166
1	1.60000	LC17	Combination	-14.085	-4.511	-0.157	-0.0906	-4.7129
1	1.60000	LC17	Combination	-13.474	-9.995	-0.055	-0.0906	-4.7129
1	3.20000	LC17	Combination	-12.683	-9.995	-0.055	-0.0030	-8.8116
1	0.00000	LC18	Combination	-2.386	2.750	0.555	0.7285	7.1699
1	1.60000	LC18	Combination	-1.596	2.750	0.555	0.1063	3.0990
1	1.60000	LC18	Combination	-1.256	3.248	0.068	0.1064	3.0990
1	3.20000	LC18	Combination	-0.466	3.248	0.068	-7.138E-04	4.5780
1	0.00000	LC18	Combination	-14.709	-1.083	-0.489	-0.6928	-2.2694
1	1.60000	LC18	Combination	-13.919	-1.083	-0.489	-0.1768	-0.8661
1	1.60000	LC18	Combination	-13.182	-3.400	-0.110	-0.1769	-0.8661
1	3.20000	LC18	Combination	-12.392	-3.400	-0.110	-0.0033	-2.1020
1	0.00000	LC19	Combination	-2.219	6.178	0.223	0.2852	16.7171
1	1.60000	LC19	Combination	-1.429	6.178	0.223	0.0200	6.9457
1	1.60000	LC19	Combination	-0.965	9.843	0.014	0.0200	6.9457
1	3.20000	LC19	Combination	-0.174	9.843	0.014	-0.0011	11.2875
1	0.00000	LC19	Combination	-14.876	-4.511	-0.157	-0.2495	-11.8166

Frame	Station	OutputCase	CaseType	P	V2	V3	M2	M3
Text	m	Text	Text	KN	KN	KN	KN-m	KN-m
1	1.60000	LC19	Combination	-14.085	-4.511	-0.157	-0.0906	-4.7129
1	1.60000	LC19	Combination	-13.474	-9.995	-0.055	-0.0906	-4.7129
1	3.20000	LC19	Combination	-12.683	-9.995	-0.055	-0.0030	-8.8116
2	0.00000	DEAD	LinStatic	-0.588	-2.039	-5.862E-03	-2.015E-04	-0.5974
2	1.68069	DEAD	LinStatic	-0.481	-1.216	-5.862E-03	0.0097	2.1379
2	1.68069	DEAD	LinStatic	-0.313	0.150	3.972E-03	0.0097	2.1385
2	3.36138	DEAD	LinStatic	-0.206	0.974	3.972E-03	0.0030	1.1938
2	3.36138	DEAD	LinStatic	-0.488	2.421	2.487E-03	0.0030	1.1894
2	5.04207	DEAD	LinStatic	-0.381	3.245	2.487E-03	-0.0012	-3.5719
2	5.04207	DEAD	LinStatic	-0.786	-2.842	-1.468E-03	-6.219E-04	-2.9011
2	6.72276	DEAD	LinStatic	-0.679	-2.019	-1.468E-03	0.0018	1.1839
2	6.72276	DEAD	LinStatic	-0.854	-0.572	1.211E-03	0.0018	1.1885
2	8.40345	DEAD	LinStatic	-0.747	0.252	1.211E-03	-1.896E-04	1.4572
2	8.40345	DEAD	LinStatic	-0.580	1.619	1.084E-03	-1.896E-04	1.4567
2	10.08415	DEAD	LinStatic	-0.473	2.442	1.084E-03	-0.0020	-1.9559
2	0.00000	LIVE	LinStatic	-0.465	-2.121	-8.342E-03	1.680E-05	-0.3515
2	1.68069	LIVE	LinStatic	-0.465	-2.121	-8.342E-03	0.0140	3.2135
2	1.68069	LIVE	LinStatic	-0.105	0.809	5.802E-03	0.0140	3.2145
2	3.36138	LIVE	LinStatic	-0.105	0.809	5.802E-03	0.0043	1.8551
2	3.36138	LIVE	LinStatic	-0.517	4.028	3.205E-03	0.0043	1.8471
2	5.04207	LIVE	LinStatic	-0.517	4.028	3.205E-03	-0.0011	-4.9223
2	5.04207	LIVE	LinStatic	-0.836	-3.344	-1.531E-03	-5.434E-05	-3.8002
2	6.72276	LIVE	LinStatic	-0.836	-3.344	-1.531E-03	0.0025	1.8196
2	6.72276	LIVE	LinStatic	-1.072	-0.125	2.859E-03	0.0025	1.8279
2	8.40345	LIVE	LinStatic	-1.072	-0.125	2.859E-03	-0.0023	2.0380
2	8.40345	LIVE	LinStatic	-0.712	2.806	4.678E-04	-0.0023	2.0370
2	10.08415	LIVE	LinStatic	-0.712	2.806	4.678E-04	-0.0031	-2.6794
2	0.00000	TEMP25	LinStatic	8.836	-0.063	-0.235	-0.0048	-0.3447
2	1.68069	TEMP25	LinStatic	8.836	-0.063	-0.235	0.3903	-0.2393
2	1.68069	TEMP25	LinStatic	8.836	-0.062	0.209	0.3903	-0.2394
2	3.36138	TEMP25	LinStatic	8.836	-0.062	0.209	0.0399	-0.1355
2	3.36138	TEMP25	LinStatic	9.851	-0.063	-0.040	0.0399	-0.1375
2	5.04207	TEMP25	LinStatic	9.851	-0.063	-0.040	0.1077	-0.0309
2	5.04207	TEMP25	LinStatic	9.488	-0.313	0.046	0.1091	-0.4455
2	6.72276	TEMP25	LinStatic	9.488	-0.313	0.046	0.0319	0.0804
2	6.72276	TEMP25	LinStatic	6.980	-0.314	-0.146	0.0319	0.0822
2	8.40345	TEMP25	LinStatic	6.980	-0.314	-0.146	0.2767	0.6099
2	8.40345	TEMP25	LinStatic	6.980	-0.314	0.167	0.2767	0.6100
2	10.08415	TEMP25	LinStatic	6.980	-0.314	0.167	-0.0039	1.1382
2	0.00000	TEMP25N	LinStatic	-8.836	0.063	0.235	0.0048	0.3447
2	1.68069	TEMP25N	LinStatic	-8.836	0.063	0.235	-0.3903	0.2393
2	1.68069	TEMP25N	LinStatic	-8.836	0.062	-0.209	-0.3903	0.2394
2	3.36138	TEMP25N	LinStatic	-8.836	0.062	-0.209	-0.0399	0.1355
2	3.36138	TEMP25N	LinStatic	-9.851	0.063	0.040	-0.0399	0.1375
2	5.04207	TEMP25N	LinStatic	-9.851	0.063	0.040	-0.1077	0.0309
2	5.04207	TEMP25N	LinStatic	-9.488	0.313	-0.046	-0.1091	0.4455
2	6.72276	TEMP25N	LinStatic	-9.488	0.313	-0.046	-0.0319	-0.0804
2	6.72276	TEMP25N	LinStatic	-6.980	0.314	0.146	-0.0319	-0.0822
2	8.40345	TEMP25N	LinStatic	-6.980	0.314	0.146	-0.2767	-0.6099
2	8.40345	TEMP25N	LinStatic	-6.980	0.314	-0.167	-0.2767	-0.6100
2	10.08415	TEMP25N	LinStatic	-6.980	0.314	-0.167	0.0039	-1.1382
2	0.00000	WINDY	LinStatic	2.342	3.854	5.685E-03	0.0017	6.9617
2	1.68069	WINDY	LinStatic	2.342	3.854	5.685E-03	-0.0079	0.4851
2	1.68069	WINDY	LinStatic	2.015	1.193	-6.583E-04	-0.0079	0.4844
2	3.36138	WINDY	LinStatic	2.015	1.193	-6.583E-04	-0.0068	-1.5201
2	3.36138	WINDY	LinStatic	1.802	-1.723	-7.993E-03	-0.0068	-1.5130
2	5.04207	WINDY	LinStatic	1.802	-1.723	-7.993E-03	0.0067	1.3827
2	5.04207	WINDY	LinStatic	3.941	3.700	7.046E-03	0.0057	4.4650
2	6.72276	WINDY	LinStatic	3.941	3.700	7.046E-03	-0.0061	-1.7536
2	6.72276	WINDY	LinStatic	3.568	0.780	-7.745E-03	-0.0061	-1.7613

Frame	Station	OutputCase	CaseType	P	V2	V3	M2	M3
Text	m	Text	Text	KN	KN	KN	KN-m	KN-m
2	8.40345	WINDY	LinStatic	3.568	0.780	-7.745E-03	0.0069	-3.0729
2	8.40345	WINDY	LinStatic	3.241	-1.876	4.245E-03	0.0069	-3.0720
2	10.08415	WINDY	LinStatic	3.241	-1.876	4.245E-03	-2.533E-04	0.0802
2	0.00000	EX	LinRespSpec	3.798	0.284	0.095	0.0018	0.3565
2	1.68069	EX	LinRespSpec	3.798	0.284	0.095	0.1587	0.2498
2	1.68069	EX	LinRespSpec	3.806	0.131	0.065	0.1587	0.2498
2	3.36138	EX	LinRespSpec	3.806	0.131	0.065	0.0540	0.3844
2	3.36138	EX	LinRespSpec	7.506	0.378	0.117	0.0540	0.3851
2	5.04207	EX	LinRespSpec	7.506	0.378	0.117	0.2511	0.2658
2	5.04207	EX	LinRespSpec	7.439	0.077	0.112	0.2514	0.1322
2	6.72276	EX	LinRespSpec	7.439	0.077	0.112	0.0641	0.1866
2	6.72276	EX	LinRespSpec	4.098	0.107	0.090	0.0641	0.1872
2	8.40345	EX	LinRespSpec	4.098	0.107	0.090	0.2123	0.0594
2	8.40345	EX	LinRespSpec	4.082	0.137	0.127	0.2123	0.0594
2	10.08415	EX	LinRespSpec	4.082	0.137	0.127	0.0019	0.2233
2	0.00000	EY	LinRespSpec	7.720	3.371	0.016	9.921E-04	10.0014
2	1.68069	EY	LinRespSpec	7.720	3.371	0.016	0.0278	4.4843
2	1.68069	EY	LinRespSpec	6.944	2.447	0.022	0.0278	4.4845
2	3.36138	EY	LinRespSpec	6.944	2.447	0.022	0.0104	0.4600
2	3.36138	EY	LinRespSpec	3.186	2.690	0.013	0.0104	0.4593
2	5.04207	EY	LinRespSpec	3.186	2.690	0.013	0.0145	4.1452
2	5.04207	EY	LinRespSpec	5.631	1.262	0.013	0.0145	1.8972
2	6.72276	EY	LinRespSpec	5.631	1.262	0.013	0.0095	0.3221
2	6.72276	EY	LinRespSpec	1.849	1.295	4.922E-03	0.0095	0.3220
2	8.40345	EY	LinRespSpec	1.849	1.295	4.922E-03	0.0143	2.3947
2	8.40345	EY	LinRespSpec	1.185	1.253	7.464E-03	0.0143	2.3948
2	10.08415	EY	LinRespSpec	1.185	1.253	7.464E-03	0.0023	4.3602
2	0.00000	LC1	Combination	-0.793	-2.753	-7.913E-03	-2.720E-04	-0.8065
2	1.68069	LC1	Combination	-0.649	-1.641	-7.913E-03	0.0130	2.8862
2	1.68069	LC1	Combination	-0.423	0.203	5.362E-03	0.0130	2.8870
2	3.36138	LC1	Combination	-0.278	1.315	5.362E-03	0.0040	1.6116
2	3.36138	LC1	Combination	-0.659	3.269	3.357E-03	0.0040	1.6056
2	5.04207	LC1	Combination	-0.514	4.380	3.357E-03	-0.0016	-4.8220
2	5.04207	LC1	Combination	-1.061	-3.837	-1.982E-03	-8.396E-04	-3.9165
2	6.72276	LC1	Combination	-0.917	-2.726	-1.982E-03	0.0025	1.5983
2	6.72276	LC1	Combination	-1.153	-0.772	1.635E-03	0.0025	1.6044
2	8.40345	LC1	Combination	-1.009	0.340	1.635E-03	-2.559E-04	1.9673
2	8.40345	LC1	Combination	-0.782	2.185	1.463E-03	-2.559E-04	1.9665
2	10.08415	LC1	Combination	-0.638	3.297	1.463E-03	-0.0027	-2.6405
2	0.00000	LC2	Combination	-1.491	-5.935	-0.020	-2.468E-04	-1.3337
2	1.68069	LC2	Combination	-1.346	-4.823	-0.020	0.0341	7.7065
2	1.68069	LC2	Combination	-0.580	1.416	0.014	0.0341	7.7088
2	3.36138	LC2	Combination	-0.435	2.528	0.014	0.0104	4.3943
2	3.36138	LC2	Combination	-1.434	9.310	8.164E-03	0.0104	4.3763
2	5.04207	LC2	Combination	-1.289	10.422	8.164E-03	-0.0033	-12.2054
2	5.04207	LC2	Combination	-2.316	-8.853	-4.279E-03	-9.211E-04	-9.6168
2	6.72276	LC2	Combination	-2.171	-7.741	-4.279E-03	0.0063	4.3276
2	6.72276	LC2	Combination	-2.761	-0.959	5.924E-03	0.0063	4.3462
2	8.40345	LC2	Combination	-2.617	0.152	5.924E-03	-0.0037	5.0243
2	8.40345	LC2	Combination	-1.850	6.395	2.165E-03	-0.0037	5.0221
2	10.08415	LC2	Combination	-1.706	7.506	2.165E-03	-0.0073	-6.6595
2	0.00000	LC3	Combination	2.720	3.027	6.148E-04	0.0022	9.6361
2	1.68069	LC3	Combination	2.865	4.139	6.148E-04	0.0012	3.6140
2	1.68069	LC3	Combination	2.600	1.992	4.374E-03	0.0012	3.6135
2	3.36138	LC3	Combination	2.744	3.104	4.374E-03	-0.0061	-0.6686
2	3.36138	LC3	Combination	2.044	0.684	-8.633E-03	-0.0061	-0.6638
2	5.04207	LC3	Combination	2.189	1.796	-8.633E-03	0.0084	-2.7480
2	5.04207	LC3	Combination	4.850	1.713	8.587E-03	0.0077	2.7811
2	6.72276	LC3	Combination	4.994	2.825	8.587E-03	-0.0067	-1.0322
2	6.72276	LC3	Combination	4.199	0.399	-9.983E-03	-0.0067	-1.0375

Frame	Station	OutputCase	CaseType	P	V2	V3	M2	M3
Text	m	Text	Text	KN	KN	KN	KN-m	KN-m
2	8.40345	LC3	Combination	4.344	1.510	-9.983E-03	0.0101	-2.6420
2	8.40345	LC3	Combination	4.080	-0.628	7.831E-03	0.0101	-2.6414
2	10.08415	LC3	Combination	4.224	0.484	7.831E-03	-0.0031	-2.5202
2	0.00000	LC4	Combination	-1.491	-5.935	-0.020	-2.468E-04	-1.3337
2	1.68069	LC4	Combination	-1.346	-4.823	-0.020	0.0341	7.7065
2	1.68069	LC4	Combination	-0.580	1.416	0.014	0.0341	7.7088
2	3.36138	LC4	Combination	-0.435	2.528	0.014	0.0104	4.3943
2	3.36138	LC4	Combination	-1.434	9.310	8.164E-03	0.0104	4.3763
2	5.04207	LC4	Combination	-1.289	10.422	8.164E-03	-0.0033	-12.2054
2	5.04207	LC4	Combination	-2.316	-8.853	-4.279E-03	-9.211E-04	-9.6168
2	6.72276	LC4	Combination	-2.171	-7.741	-4.279E-03	0.0063	4.3276
2	6.72276	LC4	Combination	-2.761	-0.959	5.924E-03	0.0063	4.3462
2	8.40345	LC4	Combination	-2.617	0.152	5.924E-03	-0.0037	5.0243
2	8.40345	LC4	Combination	-1.850	6.395	2.165E-03	-0.0037	5.0221
2	10.08415	LC4	Combination	-1.706	7.506	2.165E-03	-0.0073	-6.6595
2	0.00000	LC5	Combination	-1.258	-4.874	-0.016	-2.552E-04	-1.1580
2	1.68069	LC5	Combination	-1.114	-3.763	-0.016	0.0271	6.0998
2	1.68069	LC5	Combination	-0.528	1.012	0.011	0.0271	6.1015
2	3.36138	LC5	Combination	-0.383	2.123	0.011	0.0083	3.4668
2	3.36138	LC5	Combination	-1.175	7.296	6.562E-03	0.0083	3.4528
2	5.04207	LC5	Combination	-1.031	8.408	6.562E-03	-0.0027	-9.7443
2	5.04207	LC5	Combination	-1.898	-7.181	-3.513E-03	-8.940E-04	-7.7167
2	6.72276	LC5	Combination	-1.753	-6.069	-3.513E-03	0.0050	3.4178
2	6.72276	LC5	Combination	-2.225	-0.897	4.494E-03	0.0050	3.4323
2	8.40345	LC5	Combination	-2.081	0.215	4.494E-03	-0.0025	4.0053
2	8.40345	LC5	Combination	-1.494	4.992	1.931E-03	-0.0025	4.0036
2	10.08415	LC5	Combination	-1.350	6.103	1.931E-03	-0.0058	-5.3198
2	0.00000	LC6	Combination	0.852	-2.081	-0.015	0.0014	5.6280
2	1.68069	LC6	Combination	0.996	-0.970	-0.015	0.0262	8.1917
2	1.68069	LC6	Combination	1.435	2.609	0.013	0.0262	8.1931
2	3.36138	LC6	Combination	1.580	3.720	0.013	0.0037	2.8742
2	3.36138	LC6	Combination	0.368	7.587	1.710E-04	0.0037	2.8634
2	5.04207	LC6	Combination	0.513	8.699	1.710E-04	0.0034	-10.8227
2	5.04207	LC6	Combination	1.625	-5.152	2.767E-03	0.0048	-5.1518
2	6.72276	LC6	Combination	1.769	-4.041	2.767E-03	1.344E-04	2.5740
2	6.72276	LC6	Combination	0.807	-0.179	-1.821E-03	1.344E-04	2.5849
2	8.40345	LC6	Combination	0.951	0.933	-1.821E-03	0.0032	1.9515
2	8.40345	LC6	Combination	1.391	4.519	6.410E-03	0.0032	1.9501
2	10.08415	LC6	Combination	1.536	5.631	6.410E-03	-0.0076	-6.5793
2	0.00000	LC7	Combination	2.255	0.906	-7.727E-03	0.0023	9.2846
2	1.68069	LC7	Combination	2.400	2.018	-7.727E-03	0.0152	6.8275
2	1.68069	LC7	Combination	2.495	2.801	0.010	0.0152	6.8280
2	3.36138	LC7	Combination	2.640	3.912	0.010	-0.0019	1.1866
2	3.36138	LC7	Combination	1.528	4.712	-5.428E-03	-0.0019	1.1833
2	5.04207	LC7	Combination	1.672	5.824	-5.428E-03	0.0073	-7.6703
2	5.04207	LC7	Combination	4.013	-1.631	7.056E-03	0.0077	-1.0191
2	6.72276	LC7	Combination	4.158	-0.519	7.056E-03	-0.0042	0.7874
2	6.72276	LC7	Combination	3.127	0.274	-7.123E-03	-0.0042	0.7904
2	8.40345	LC7	Combination	3.271	1.385	-7.123E-03	0.0078	-0.6040
2	8.40345	LC7	Combination	3.368	2.178	8.299E-03	0.0078	-0.6044
2	10.08415	LC7	Combination	3.512	3.290	8.299E-03	-0.0062	-5.1995
2	0.00000	LC11	Combination	7.784	-4.223	-0.249	-0.0050	-1.2936
2	1.68069	LC11	Combination	7.891	-3.400	-0.249	0.4140	5.1122
2	1.68069	LC11	Combination	8.419	0.897	0.218	0.4140	5.1136
2	3.36138	LC11	Combination	8.526	1.721	0.218	0.0472	2.9134
2	3.36138	LC11	Combination	8.846	6.386	-0.035	0.0472	2.8990
2	5.04207	LC11	Combination	8.953	7.209	-0.035	0.1054	-8.5251
2	5.04207	LC11	Combination	7.866	-6.499	0.043	0.1085	-7.1468
2	6.72276	LC11	Combination	7.973	-5.676	0.043	0.0363	3.0838
2	6.72276	LC11	Combination	5.054	-1.011	-0.142	0.0363	3.0985

Frame	Station	OutputCase	CaseType	P	V2	V3	M2	M3
Text	m	Text	Text	KN	KN	KN	KN-m	KN-m
2	8.40345	LC11	Combination	5.161	-0.187	-0.142	0.2742	4.1052
2	8.40345	LC11	Combination	5.688	4.111	0.168	0.2742	4.1038
2	10.08415	LC11	Combination	5.795	4.934	0.168	-0.0089	-3.4970
2	0.00000	LC12	Combination	-9.889	-4.098	0.221	0.0046	-0.6042
2	1.68069	LC12	Combination	-9.782	-3.274	0.221	-0.3667	5.5908
2	1.68069	LC12	Combination	-9.254	1.021	-0.199	-0.3667	5.5924
2	3.36138	LC12	Combination	-9.147	1.844	-0.199	-0.0327	3.1845
2	3.36138	LC12	Combination	-10.855	6.512	0.046	-0.0327	3.1740
2	5.04207	LC12	Combination	-10.748	7.336	0.046	-0.1100	-8.4632
2	5.04207	LC12	Combination	-11.111	-5.873	-0.049	-0.1098	-6.2558
2	6.72276	LC12	Combination	-11.004	-5.050	-0.049	-0.0275	2.9231
2	6.72276	LC12	Combination	-8.906	-0.383	0.150	-0.0275	2.9342
2	8.40345	LC12	Combination	-8.799	0.441	0.150	-0.2792	2.8853
2	8.40345	LC12	Combination	-8.271	4.739	-0.165	-0.2792	2.8837
2	10.08415	LC12	Combination	-8.164	5.563	-0.165	-0.0012	-5.7735
2	0.00000	LC13	Combination	5.294	-1.804	0.090	0.0019	2.5837
2	1.68069	LC13	Combination	5.401	-0.981	0.090	0.1837	5.3398
2	1.68069	LC13	Combination	5.523	1.420	0.079	0.1837	5.3409
2	3.36138	LC13	Combination	5.630	2.244	0.079	0.0622	2.6438
2	3.36138	LC13	Combination	7.716	5.620	0.126	0.0622	2.6358
2	5.04207	LC13	Combination	7.823	6.443	0.126	0.2537	-4.5236
2	5.04207	LC13	Combination	7.924	-4.058	0.113	0.2552	-4.0998
2	6.72276	LC13	Combination	8.031	-3.235	0.113	0.0701	2.3769
2	6.72276	LC13	Combination	3.263	-0.139	0.095	0.0701	2.3862
2	8.40345	LC13	Combination	3.370	0.684	0.095	0.2153	3.2541
2	8.40345	LC13	Combination	3.502	3.535	0.131	0.2153	3.2531
2	10.08415	LC13	Combination	3.609	4.358	0.131	-9.976E-04	-1.7642
2	0.00000	LC13	Combination	-6.934	-4.395	-0.110	-0.0023	-4.1300
2	1.68069	LC13	Combination	-6.827	-3.572	-0.110	-0.1504	2.1496
2	1.68069	LC13	Combination	-6.254	-0.311	-0.065	-0.1504	2.1506
2	3.36138	LC13	Combination	-6.147	0.513	-0.065	-0.0520	1.5990
2	3.36138	LC13	Combination	-9.208	3.250	-0.117	-0.0520	1.5901
2	5.04207	LC13	Combination	-9.101	4.074	-0.117	-0.2572	-7.5424
2	5.04207	LC13	Combination	-10.333	-4.970	-0.118	-0.2565	-5.5026
2	6.72276	LC13	Combination	-10.226	-4.147	-0.118	-0.0639	1.8104
2	6.72276	LC13	Combination	-6.043	-1.129	-0.089	-0.0639	1.8186
2	8.40345	LC13	Combination	-5.936	-0.306	-0.089	-0.2180	1.6984
2	8.40345	LC13	Combination	-5.373	2.509	-0.128	-0.2180	1.6974
2	10.08415	LC13	Combination	-5.266	3.333	-0.128	-0.0061	-4.8270
2	0.00000	LC14	Combination	8.040	0.357	0.035	0.0013	9.3352
2	1.68069	LC14	Combination	8.147	1.180	0.035	0.0920	8.3039
2	1.68069	LC14	Combination	7.720	3.041	0.048	0.0920	8.3052
2	3.36138	LC14	Combination	7.827	3.864	0.048	0.0318	2.6967
2	3.36138	LC14	Combination	4.692	7.238	0.052	0.0318	2.6877
2	5.04207	LC14	Combination	4.799	8.062	0.052	0.0880	-1.8080
2	5.04207	LC14	Combination	6.658	-3.229	0.044	0.0893	-2.8644
2	6.72276	LC14	Combination	6.765	-2.405	0.044	0.0319	2.4717
2	6.72276	LC14	Combination	1.688	0.693	0.035	0.0319	2.4805
2	8.40345	LC14	Combination	1.796	1.517	0.035	0.0767	4.8888
2	8.40345	LC14	Combination	1.475	4.316	0.047	0.0767	4.8878
2	10.08415	LC14	Combination	1.582	5.139	0.047	-6.896E-04	1.1316
2	0.00000	LC14	Combination	-9.680	-6.556	-0.055	-0.0017	-10.8815
2	1.68069	LC14	Combination	-9.573	-5.733	-0.055	-0.0587	-0.8145
2	1.68069	LC14	Combination	-8.451	-1.931	-0.035	-0.0587	-0.8137
2	3.36138	LC14	Combination	-8.344	-1.108	-0.035	-0.0215	1.5461
2	3.36138	LC14	Combination	-6.184	1.632	-0.044	-0.0215	1.5381
2	5.04207	LC14	Combination	-6.077	2.455	-0.044	-0.0916	-10.2580
2	5.04207	LC14	Combination	-9.067	-5.799	-0.048	-0.0906	-6.7380
2	6.72276	LC14	Combination	-8.960	-4.976	-0.048	-0.0257	1.7156
2	6.72276	LC14	Combination	-4.469	-1.961	-0.029	-0.0257	1.7243

Frame	Station	OutputCase	CaseType	P	V2	V3	M2	M3
Text	m	Text	Text	KN	KN	KN	KN-m	KN-m
2	8.40345	LC14	Combination	-4.362	-1.138	-0.029	-0.0793	0.0637
2	8.40345	LC14	Combination	-3.346	1.728	-0.044	-0.0793	0.0626
2	10.08415	LC14	Combination	-3.239	2.551	-0.044	-0.0064	-7.7228
2	0.00000	LC15	Combination	5.294	-1.804	0.090	0.0019	2.5837
2	1.68069	LC15	Combination	5.401	-0.981	0.090	0.1837	5.3398
2	1.68069	LC15	Combination	5.523	1.420	0.079	0.1837	5.3409
2	3.36138	LC15	Combination	5.630	2.244	0.079	0.0622	2.6438
2	3.36138	LC15	Combination	7.716	5.620	0.126	0.0622	2.6358
2	5.04207	LC15	Combination	7.823	6.443	0.126	0.2537	-4.5236
2	5.04207	LC15	Combination	7.924	-4.058	0.113	0.2552	-4.0998
2	6.72276	LC15	Combination	8.031	-3.235	0.113	0.0701	2.3769
2	6.72276	LC15	Combination	3.263	-0.139	0.095	0.0701	2.3862
2	8.40345	LC15	Combination	3.370	0.684	0.095	0.2153	3.2541
2	8.40345	LC15	Combination	3.502	3.535	0.131	0.2153	3.2531
2	10.08415	LC15	Combination	3.609	4.358	0.131	-9.976E-04	-1.7642
2	0.00000	LC15	Combination	-6.934	-4.395	-0.110	-0.0023	-4.1300
2	1.68069	LC15	Combination	-6.827	-3.572	-0.110	-0.1504	2.1496
2	1.68069	LC15	Combination	-6.254	-0.311	-0.065	-0.1504	2.1506
2	3.36138	LC15	Combination	-6.147	0.513	-0.065	-0.0520	1.5990
2	3.36138	LC15	Combination	-9.208	3.250	-0.117	-0.0520	1.5901
2	5.04207	LC15	Combination	-9.101	4.074	-0.117	-0.2572	-7.5424
2	5.04207	LC15	Combination	-10.333	-4.970	-0.118	-0.2565	-5.5026
2	6.72276	LC15	Combination	-10.226	-4.147	-0.118	-0.0639	1.8104
2	6.72276	LC15	Combination	-6.043	-1.129	-0.089	-0.0639	1.8186
2	8.40345	LC15	Combination	-5.936	-0.306	-0.089	-0.2180	1.6984
2	8.40345	LC15	Combination	-5.373	2.509	-0.128	-0.2180	1.6974
2	10.08415	LC15	Combination	-5.266	3.333	-0.128	-0.0061	-4.8270
2	0.00000	LC16	Combination	5.294	-1.804	0.090	0.0019	2.5837
2	1.68069	LC16	Combination	5.401	-0.981	0.090	0.1837	5.3398
2	1.68069	LC16	Combination	5.523	1.420	0.079	0.1837	5.3409
2	3.36138	LC16	Combination	5.630	2.244	0.079	0.0622	2.6438
2	3.36138	LC16	Combination	7.716	5.620	0.126	0.0622	2.6358
2	5.04207	LC16	Combination	7.823	6.443	0.126	0.2537	-4.5236
2	5.04207	LC16	Combination	7.924	-4.058	0.113	0.2552	-4.0998
2	6.72276	LC16	Combination	8.031	-3.235	0.113	0.0701	2.3769
2	6.72276	LC16	Combination	3.263	-0.139	0.095	0.0701	2.3862
2	8.40345	LC16	Combination	3.370	0.684	0.095	0.2153	3.2541
2	8.40345	LC16	Combination	3.502	3.535	0.131	0.2153	3.2531
2	10.08415	LC16	Combination	3.609	4.358	0.131	-9.976E-04	-1.7642
2	0.00000	LC16	Combination	-6.934	-4.395	-0.110	-0.0023	-4.1300
2	1.68069	LC16	Combination	-6.827	-3.572	-0.110	-0.1504	2.1496
2	1.68069	LC16	Combination	-6.254	-0.311	-0.065	-0.1504	2.1506
2	3.36138	LC16	Combination	-6.147	0.513	-0.065	-0.0520	1.5990
2	3.36138	LC16	Combination	-9.208	3.250	-0.117	-0.0520	1.5901
2	5.04207	LC16	Combination	-9.101	4.074	-0.117	-0.2572	-7.5424
2	5.04207	LC16	Combination	-10.333	-4.970	-0.118	-0.2565	-5.5026
2	6.72276	LC16	Combination	-10.226	-4.147	-0.118	-0.0639	1.8104
2	6.72276	LC16	Combination	-6.043	-1.129	-0.089	-0.0639	1.8186
2	8.40345	LC16	Combination	-5.936	-0.306	-0.089	-0.2180	1.6984
2	8.40345	LC16	Combination	-5.373	2.509	-0.128	-0.2180	1.6974
2	10.08415	LC16	Combination	-5.266	3.333	-0.128	-0.0061	-4.8270
2	0.00000	LC17	Combination	8.040	0.357	0.035	0.0013	9.3352
2	1.68069	LC17	Combination	8.147	1.180	0.035	0.0920	8.3039
2	1.68069	LC17	Combination	7.720	3.041	0.048	0.0920	8.3052
2	3.36138	LC17	Combination	7.827	3.864	0.048	0.0318	2.6967
2	3.36138	LC17	Combination	4.692	7.238	0.052	0.0318	2.6877
2	5.04207	LC17	Combination	4.799	8.062	0.052	0.0880	-1.8080
2	5.04207	LC17	Combination	6.658	-3.229	0.044	0.0893	-2.8644
2	6.72276	LC17	Combination	6.765	-2.405	0.044	0.0319	2.4717
2	6.72276	LC17	Combination	1.688	0.693	0.035	0.0319	2.4805

Frame	Station	OutputCase	CaseType	P	V2	V3	M2	M3
Text	m	Text	Text	KN	KN	KN	KN-m	KN-m
2	8.40345	LC17	Combination	1.796	1.517	0.035	0.0767	4.8888
2	8.40345	LC17	Combination	1.475	4.316	0.047	0.0767	4.8878
2	10.08415	LC17	Combination	1.582	5.139	0.047	-6.896E-04	1.1316
2	0.00000	LC17	Combination	-9.680	-6.556	-0.055	-0.0017	-10.8815
2	1.68069	LC17	Combination	-9.573	-5.733	-0.055	-0.0587	-0.8145
2	1.68069	LC17	Combination	-8.451	-1.931	-0.035	-0.0587	-0.8137
2	3.36138	LC17	Combination	-8.344	-1.108	-0.035	-0.0215	1.5461
2	3.36138	LC17	Combination	-6.184	1.632	-0.044	-0.0215	1.5381
2	5.04207	LC17	Combination	-6.077	2.455	-0.044	-0.0916	-10.2580
2	5.04207	LC17	Combination	-9.067	-5.799	-0.048	-0.0906	-6.7380
2	6.72276	LC17	Combination	-8.960	-4.976	-0.048	-0.0257	1.7156
2	6.72276	LC17	Combination	-4.469	-1.961	-0.029	-0.0257	1.7243
2	8.40345	LC17	Combination	-4.362	-1.138	-0.029	-0.0793	0.0637
2	8.40345	LC17	Combination	-3.346	1.728	-0.044	-0.0793	0.0626
2	10.08415	LC17	Combination	-3.239	2.551	-0.044	-0.0064	-7.7228
2	0.00000	LC18	Combination	5.294	-1.804	0.090	0.0019	2.5837
2	1.68069	LC18	Combination	5.401	-0.981	0.090	0.1837	5.3398
2	1.68069	LC18	Combination	5.523	1.420	0.079	0.1837	5.3409
2	3.36138	LC18	Combination	5.630	2.244	0.079	0.0622	2.6438
2	3.36138	LC18	Combination	7.716	5.620	0.126	0.0622	2.6358
2	5.04207	LC18	Combination	7.823	6.443	0.126	0.2537	-4.5236
2	5.04207	LC18	Combination	7.924	-4.058	0.113	0.2552	-4.0998
2	6.72276	LC18	Combination	8.031	-3.235	0.113	0.0701	2.3769
2	6.72276	LC18	Combination	3.263	-0.139	0.095	0.0701	2.3862
2	8.40345	LC18	Combination	3.370	0.684	0.095	0.2153	3.2541
2	8.40345	LC18	Combination	3.502	3.535	0.131	0.2153	3.2531
2	10.08415	LC18	Combination	3.609	4.358	0.131	-9.976E-04	-1.7642
2	0.00000	LC18	Combination	-6.934	-4.395	-0.110	-0.0023	-4.1300
2	1.68069	LC18	Combination	-6.827	-3.572	-0.110	-0.1504	2.1496
2	1.68069	LC18	Combination	-6.254	-0.311	-0.065	-0.1504	2.1506
2	3.36138	LC18	Combination	-6.147	0.513	-0.065	-0.0520	1.5990
2	3.36138	LC18	Combination	-9.208	3.250	-0.117	-0.0520	1.5901
2	5.04207	LC18	Combination	-9.101	4.074	-0.117	-0.2572	-7.5424
2	5.04207	LC18	Combination	-10.333	-4.970	-0.118	-0.2565	-5.5026
2	6.72276	LC18	Combination	-10.226	-4.147	-0.118	-0.0639	1.8104
2	6.72276	LC18	Combination	-6.043	-1.129	-0.089	-0.0639	1.8186
2	8.40345	LC18	Combination	-5.936	-0.306	-0.089	-0.2180	1.6984
2	8.40345	LC18	Combination	-5.373	2.509	-0.128	-0.2180	1.6974
2	10.08415	LC18	Combination	-5.266	3.333	-0.128	-0.0061	-4.8270
2	0.00000	LC19	Combination	8.040	0.357	0.035	0.0013	9.3352
2	1.68069	LC19	Combination	8.147	1.180	0.035	0.0920	8.3039
2	1.68069	LC19	Combination	7.720	3.041	0.048	0.0920	8.3052
2	3.36138	LC19	Combination	7.827	3.864	0.048	0.0318	2.6967
2	3.36138	LC19	Combination	4.692	7.238	0.052	0.0318	2.6877
2	5.04207	LC19	Combination	4.799	8.062	0.052	0.0880	-1.8080
2	5.04207	LC19	Combination	6.658	-3.229	0.044	0.0893	-2.8644
2	6.72276	LC19	Combination	6.765	-2.405	0.044	0.0319	2.4717
2	6.72276	LC19	Combination	1.688	0.693	0.035	0.0319	2.4805
2	8.40345	LC19	Combination	1.796	1.517	0.035	0.0767	4.8888
2	8.40345	LC19	Combination	1.475	4.316	0.047	0.0767	4.8878
2	10.08415	LC19	Combination	1.582	5.139	0.047	-6.896E-04	1.1316
2	0.00000	LC19	Combination	-9.680	-6.556	-0.055	-0.0017	-10.8815
2	1.68069	LC19	Combination	-9.573	-5.733	-0.055	-0.0587	-0.8145
2	1.68069	LC19	Combination	-8.451	-1.931	-0.035	-0.0587	-0.8137
2	3.36138	LC19	Combination	-8.344	-1.108	-0.035	-0.0215	1.5461
2	3.36138	LC19	Combination	-6.184	1.632	-0.044	-0.0215	1.5381
2	5.04207	LC19	Combination	-6.077	2.455	-0.044	-0.0916	-10.2580
2	5.04207	LC19	Combination	-9.067	-5.799	-0.048	-0.0906	-6.7380
2	6.72276	LC19	Combination	-8.960	-4.976	-0.048	-0.0257	1.7156
2	6.72276	LC19	Combination	-4.469	-1.961	-0.029	-0.0257	1.7243

Frame	Station	OutputCase	CaseType	P	V2	V3	M2	M3
Text	m	Text	Text	KN	KN	KN	KN-m	KN-m
2	8.40345	LC19	Combination	-4.362	-1.138	-0.029	-0.0793	0.0637
2	8.40345	LC19	Combination	-3.346	1.728	-0.044	-0.0793	0.0626
2	10.08415	LC19	Combination	-3.239	2.551	-0.044	-0.0064	-7.7228
3	0.00000	DEAD	LinStatic	-6.983	0.610	0.016	0.0208	1.4802
3	1.60000	DEAD	LinStatic	-6.193	0.610	0.016	-0.0054	0.5049
3	1.60000	DEAD	LinStatic	-5.802	0.944	0.016	-0.0054	0.5049
3	2.25000	DEAD	LinStatic	-5.480	0.944	0.016	-0.0160	-0.1088
3	2.25000	DEAD	LinStatic	-5.334	0.946	-6.494E-03	-0.0160	-0.1086
3	4.50000	DEAD	LinStatic	-4.222	0.946	-6.494E-03	-0.0014	-2.2376
3	0.00000	LIVE	LinStatic	-5.658	1.125	0.030	0.0386	2.4991
3	1.60000	LIVE	LinStatic	-5.658	1.125	0.030	-0.0091	0.6994
3	1.60000	LIVE	LinStatic	-5.658	1.336	0.030	-0.0091	0.6994
3	2.25000	LIVE	LinStatic	-5.658	1.336	0.030	-0.0284	-0.1691
3	2.25000	LIVE	LinStatic	-5.658	1.339	-0.012	-0.0284	-0.1687
3	4.50000	LIVE	LinStatic	-5.658	1.339	-0.012	-0.0024	-3.1825
3	0.00000	TEMP25	LinStatic	-13.393	15.506	2.949	4.6904	17.2201
3	1.60000	TEMP25	LinStatic	-13.393	15.506	2.949	-0.0274	-7.5897
3	1.60000	TEMP25	LinStatic	-13.393	-3.061	2.949	-0.0272	-7.5897
3	2.25000	TEMP25	LinStatic	-13.393	-3.061	2.949	-1.9439	-5.5998
3	2.25000	TEMP25	LinStatic	-13.397	-3.050	-0.865	-1.9439	-5.5998
3	4.50000	TEMP25	LinStatic	-13.397	-3.050	-0.865	0.0028	1.2632
3	0.00000	TEMP25N	LinStatic	13.393	-15.506	-2.949	-4.6904	-17.2201
3	1.60000	TEMP25N	LinStatic	13.393	-15.506	-2.949	0.0274	7.5897
3	1.60000	TEMP25N	LinStatic	13.393	3.061	-2.949	0.0272	7.5897
3	2.25000	TEMP25N	LinStatic	13.393	3.061	-2.949	1.9439	5.5998
3	2.25000	TEMP25N	LinStatic	13.397	3.050	0.865	1.9439	5.5998
3	4.50000	TEMP25N	LinStatic	13.397	3.050	0.865	-0.0028	-1.2632
3	0.00000	WINDY	LinStatic	3.800	10.291	-8.768E-03	3.931E-04	12.8920
3	1.60000	WINDY	LinStatic	3.800	7.091	-8.768E-03	0.0144	-1.0129
3	1.60000	WINDY	LinStatic	3.800	2.357	-8.768E-03	0.0144	-1.0129
3	2.25000	WINDY	LinStatic	3.800	1.057	-8.768E-03	0.0201	-2.1227
3	2.25000	WINDY	LinStatic	3.800	1.058	8.143E-03	0.0201	-2.1226
3	4.50000	WINDY	LinStatic	3.800	-3.442	8.143E-03	0.0018	0.5593
3	0.00000	EX	LinRespSpec	8.349	0.401	0.444	0.7380	0.5103
3	1.60000	EX	LinRespSpec	8.349	0.401	0.444	0.1936	0.1516
3	1.60000	EX	LinRespSpec	8.209	0.242	0.444	0.1935	0.1516
3	2.25000	EX	LinRespSpec	8.209	0.242	0.444	0.1319	0.2987
3	2.25000	EX	LinRespSpec	8.089	0.218	0.059	0.1319	0.2986
3	4.50000	EX	LinRespSpec	8.089	0.218	0.059	4.664E-04	0.2192
3	0.00000	EY	LinRespSpec	1.746	8.706	0.029	0.0502	14.3566
3	1.60000	EY	LinRespSpec	1.746	8.706	0.029	0.0129	0.4594
3	1.60000	EY	LinRespSpec	1.725	1.868	0.024	0.0129	0.4594
3	2.25000	EY	LinRespSpec	1.725	1.868	0.024	0.0082	0.7947
3	2.25000	EY	LinRespSpec	1.712	1.590	3.465E-03	0.0082	0.7943
3	4.50000	EY	LinRespSpec	1.712	1.590	3.465E-03	7.167E-04	4.3476
3	0.00000	LC1	Combination	-9.427	0.823	0.022	0.0280	1.9983
3	1.60000	LC1	Combination	-8.360	0.823	0.022	-0.0072	0.6816
3	1.60000	LC1	Combination	-7.832	1.275	0.022	-0.0072	0.6816
3	2.25000	LC1	Combination	-7.399	1.275	0.022	-0.0216	-0.1469
3	2.25000	LC1	Combination	-7.200	1.277	-8.767E-03	-0.0216	-0.1466
3	4.50000	LC1	Combination	-5.700	1.277	-8.767E-03	-0.0019	-3.0207
3	0.00000	LC2	Combination	-17.914	2.510	0.067	0.0860	5.7469
3	1.60000	LC2	Combination	-16.847	2.510	0.067	-0.0209	1.7306
3	1.60000	LC2	Combination	-16.319	3.279	0.067	-0.0209	1.7306
3	2.25000	LC2	Combination	-15.885	3.279	0.067	-0.0643	-0.4006
3	2.25000	LC2	Combination	-15.687	3.287	-0.026	-0.0643	-0.3997
3	4.50000	LC2	Combination	-14.187	3.287	-0.026	-0.0055	-7.7944
3	0.00000	LC3	Combination	-3.728	16.259	8.906E-03	0.0286	21.3363
3	1.60000	LC3	Combination	-2.661	11.459	8.906E-03	0.0144	-0.8378
3	1.60000	LC3	Combination	-2.133	4.811	8.906E-03	0.0144	-0.8378

Frame	Station	OutputCase	CaseType	P	V2	V3	M2	M3
Text	m	Text	Text	KN	KN	KN	KN-m	KN-m
3	2.25000	LC3	Combination	-1.699	2.861	8.906E-03	0.0086	-3.3310
3	2.25000	LC3	Combination	-1.501	2.864	3.448E-03	0.0086	-3.3306
3	4.50000	LC3	Combination	-4.814E-04	-3.886	3.448E-03	8.441E-04	-2.1817
3	0.00000	LC4	Combination	-17.914	2.510	0.067	0.0860	5.7469
3	1.60000	LC4	Combination	-16.847	2.510	0.067	-0.0209	1.7306
3	1.60000	LC4	Combination	-16.319	3.279	0.067	-0.0209	1.7306
3	2.25000	LC4	Combination	-15.885	3.279	0.067	-0.0643	-0.4006
3	2.25000	LC4	Combination	-15.687	3.287	-0.026	-0.0643	-0.3997
3	4.50000	LC4	Combination	-14.187	3.287	-0.026	-0.0055	-7.7944
3	0.00000	LC5	Combination	-15.085	1.948	0.052	0.0667	4.4974
3	1.60000	LC5	Combination	-14.018	1.948	0.052	-0.0163	1.3810
3	1.60000	LC5	Combination	-13.490	2.611	0.052	-0.0163	1.3810
3	2.25000	LC5	Combination	-13.056	2.611	0.052	-0.0500	-0.3160
3	2.25000	LC5	Combination	-12.858	2.617	-0.020	-0.0500	-0.3154
3	4.50000	LC5	Combination	-11.358	2.617	-0.020	-0.0043	-6.2032
3	0.00000	LC6	Combination	-14.114	12.801	0.058	0.0864	18.6389
3	1.60000	LC6	Combination	-13.047	9.601	0.058	-0.0064	0.7177
3	1.60000	LC6	Combination	-12.519	5.636	0.058	-0.0064	0.7177
3	2.25000	LC6	Combination	-12.086	4.336	0.058	-0.0441	-2.5233
3	2.25000	LC6	Combination	-11.887	4.345	-0.018	-0.0441	-2.5223
3	4.50000	LC6	Combination	-10.387	-0.155	-0.018	-0.0037	-7.2351
3	0.00000	LC7	Combination	-9.385	17.384	0.039	0.0673	23.8354
3	1.60000	LC7	Combination	-8.318	12.584	0.039	0.0053	-0.1384
3	1.60000	LC7	Combination	-7.791	6.147	0.039	0.0053	-0.1384
3	2.25000	LC7	Combination	-7.357	4.197	0.039	-0.0198	-3.5001
3	2.25000	LC7	Combination	-7.159	4.204	-8.125E-03	-0.0198	-3.4993
3	4.50000	LC7	Combination	-5.658	-2.546	-8.125E-03	-0.0016	-5.3642
3	0.00000	LC11	Combination	-26.034	17.241	2.995	4.7498	21.1994
3	1.60000	LC11	Combination	-25.243	17.241	2.995	-0.0419	-6.3855
3	1.60000	LC11	Combination	-24.852	-0.781	2.995	-0.0417	-6.3855
3	2.25000	LC11	Combination	-24.531	-0.781	2.995	-1.9883	-5.8778
3	2.25000	LC11	Combination	-24.388	-0.765	-0.883	-1.9883	-5.8772
3	4.50000	LC11	Combination	-23.277	-0.765	-0.883	-9.501E-04	-4.1569
3	0.00000	LC12	Combination	0.752	-13.772	-2.902	-4.6310	-13.2408
3	1.60000	LC12	Combination	1.543	-13.772	-2.902	0.0130	8.7940
3	1.60000	LC12	Combination	1.934	5.342	-2.902	0.0128	8.7940
3	2.25000	LC12	Combination	2.255	5.342	-2.902	1.8994	5.3219
3	2.25000	LC12	Combination	2.405	5.336	0.847	1.8994	5.3225
3	4.50000	LC12	Combination	3.517	5.336	0.847	-0.0066	-6.6832
3	0.00000	LC13	Combination	-0.940	4.185	0.483	0.7931	7.5471
3	1.60000	LC13	Combination	-0.149	4.185	0.483	0.1876	1.1440
3	1.60000	LC13	Combination	0.096	2.415	0.482	0.1875	1.1440
3	2.25000	LC13	Combination	0.418	2.415	0.482	0.1042	0.3437
3	2.25000	LC13	Combination	0.440	2.311	0.047	0.1042	0.3440
3	4.50000	LC13	Combination	1.551	2.311	0.047	-0.0019	-2.3053
3	0.00000	LC13	Combination	-18.684	-1.841	-0.421	-0.7129	-2.0876
3	1.60000	LC13	Combination	-17.894	-1.841	-0.421	-0.2074	0.5651
3	1.60000	LC13	Combination	-17.357	0.809	-0.420	-0.2073	0.5651
3	2.25000	LC13	Combination	-17.036	0.809	-0.420	-0.1646	-0.7305
3	2.25000	LC13	Combination	-16.765	0.921	-0.072	-0.1646	-0.7299
3	4.50000	LC13	Combination	-15.653	0.921	-0.072	-0.0033	-5.3523
3	0.00000	LC14	Combination	-5.562	9.998	0.193	0.3117	17.2395
3	1.60000	LC14	Combination	-4.771	9.998	0.193	0.0610	1.3594
3	1.60000	LC14	Combination	-4.442	3.553	0.188	0.0610	1.3594
3	2.25000	LC14	Combination	-4.121	3.553	0.188	0.0176	0.6909
3	2.25000	LC14	Combination	-4.024	3.271	8.801E-03	0.0176	0.6910
3	4.50000	LC14	Combination	-2.912	3.271	8.801E-03	-0.0017	0.5846
3	0.00000	LC14	Combination	-14.062	-7.654	-0.131	-0.2315	-11.7800
3	1.60000	LC14	Combination	-13.272	-7.654	-0.131	-0.0809	0.3497
3	1.60000	LC14	Combination	-12.819	-0.329	-0.126	-0.0808	0.3497

Frame	Station	OutputCase	CaseType	P	V2	V3	M2	M3
Text	m	Text	Text	KN	KN	KN	KN-m	KN-m
3	2.25000	LC14	Combination	-12.498	-0.329	-0.126	-0.0780	-1.0777
3	2.25000	LC14	Combination	-12.301	-0.039	-0.033	-0.0780	-1.0769
3	4.50000	LC14	Combination	-11.190	-0.039	-0.033	-0.0034	-8.2422
3	0.00000	LC15	Combination	-0.940	4.185	0.483	0.7931	7.5471
3	1.60000	LC15	Combination	-0.149	4.185	0.483	0.1876	1.1440
3	1.60000	LC15	Combination	0.096	2.415	0.482	0.1875	1.1440
3	2.25000	LC15	Combination	0.418	2.415	0.482	0.1042	0.3437
3	2.25000	LC15	Combination	0.440	2.311	0.047	0.1042	0.3440
3	4.50000	LC15	Combination	1.551	2.311	0.047	-0.0019	-2.3053
3	0.00000	LC15	Combination	-18.684	-1.841	-0.421	-0.7129	-2.0876
3	1.60000	LC15	Combination	-17.894	-1.841	-0.421	-0.2074	0.5651
3	1.60000	LC15	Combination	-17.357	0.809	-0.420	-0.2073	0.5651
3	2.25000	LC15	Combination	-17.036	0.809	-0.420	-0.1646	-0.7305
3	2.25000	LC15	Combination	-16.765	0.921	-0.072	-0.1646	-0.7299
3	4.50000	LC15	Combination	-15.653	0.921	-0.072	-0.0033	-5.3523
3	0.00000	LC16	Combination	-0.940	4.185	0.483	0.7931	7.5471
3	1.60000	LC16	Combination	-0.149	4.185	0.483	0.1876	1.1440
3	1.60000	LC16	Combination	0.096	2.415	0.482	0.1875	1.1440
3	2.25000	LC16	Combination	0.418	2.415	0.482	0.1042	0.3437
3	2.25000	LC16	Combination	0.440	2.311	0.047	0.1042	0.3440
3	4.50000	LC16	Combination	1.551	2.311	0.047	-0.0019	-2.3053
3	0.00000	LC16	Combination	-18.684	-1.841	-0.421	-0.7129	-2.0876
3	1.60000	LC16	Combination	-17.894	-1.841	-0.421	-0.2074	0.5651
3	1.60000	LC16	Combination	-17.357	0.809	-0.420	-0.2073	0.5651
3	2.25000	LC16	Combination	-17.036	0.809	-0.420	-0.1646	-0.7305
3	2.25000	LC16	Combination	-16.765	0.921	-0.072	-0.1646	-0.7299
3	4.50000	LC16	Combination	-15.653	0.921	-0.072	-0.0033	-5.3523
3	0.00000	LC17	Combination	-5.562	9.998	0.193	0.3117	17.2395
3	1.60000	LC17	Combination	-4.771	9.998	0.193	0.0610	1.3594
3	1.60000	LC17	Combination	-4.442	3.553	0.188	0.0610	1.3594
3	2.25000	LC17	Combination	-4.121	3.553	0.188	0.0176	0.6909
3	2.25000	LC17	Combination	-4.024	3.271	8.801E-03	0.0176	0.6910
3	4.50000	LC17	Combination	-2.912	3.271	8.801E-03	-0.0017	0.5846
3	0.00000	LC17	Combination	-14.062	-7.654	-0.131	-0.2315	-11.7800
3	1.60000	LC17	Combination	-13.272	-7.654	-0.131	-0.0809	0.3497
3	1.60000	LC17	Combination	-12.819	-0.329	-0.126	-0.0808	0.3497
3	2.25000	LC17	Combination	-12.498	-0.329	-0.126	-0.0780	-1.0777
3	2.25000	LC17	Combination	-12.301	-0.039	-0.033	-0.0780	-1.0769
3	4.50000	LC17	Combination	-11.190	-0.039	-0.033	-0.0034	-8.2422
3	0.00000	LC18	Combination	-0.940	4.185	0.483	0.7931	7.5471
3	1.60000	LC18	Combination	-0.149	4.185	0.483	0.1876	1.1440
3	1.60000	LC18	Combination	0.096	2.415	0.482	0.1875	1.1440
3	2.25000	LC18	Combination	0.418	2.415	0.482	0.1042	0.3437
3	2.25000	LC18	Combination	0.440	2.311	0.047	0.1042	0.3440
3	4.50000	LC18	Combination	1.551	2.311	0.047	-0.0019	-2.3053
3	0.00000	LC18	Combination	-18.684	-1.841	-0.421	-0.7129	-2.0876
3	1.60000	LC18	Combination	-17.894	-1.841	-0.421	-0.2074	0.5651
3	1.60000	LC18	Combination	-17.357	0.809	-0.420	-0.2073	0.5651
3	2.25000	LC18	Combination	-17.036	0.809	-0.420	-0.1646	-0.7305
3	2.25000	LC18	Combination	-16.765	0.921	-0.072	-0.1646	-0.7299
3	4.50000	LC18	Combination	-15.653	0.921	-0.072	-0.0033	-5.3523
3	0.00000	LC19	Combination	-5.562	9.998	0.193	0.3117	17.2395
3	1.60000	LC19	Combination	-4.771	9.998	0.193	0.0610	1.3594
3	1.60000	LC19	Combination	-4.442	3.553	0.188	0.0610	1.3594
3	2.25000	LC19	Combination	-4.121	3.553	0.188	0.0176	0.6909
3	2.25000	LC19	Combination	-4.024	3.271	8.801E-03	0.0176	0.6910
3	4.50000	LC19	Combination	-2.912	3.271	8.801E-03	-0.0017	0.5846
3	0.00000	LC19	Combination	-14.062	-7.654	-0.131	-0.2315	-11.7800
3	1.60000	LC19	Combination	-13.272	-7.654	-0.131	-0.0809	0.3497
3	1.60000	LC19	Combination	-12.819	-0.329	-0.126	-0.0808	0.3497

Frame	Station	OutputCase	CaseType	P	V2	V3	M2	M3
Text	m	Text	Text	KN	KN	KN	KN-m	KN-m
3	2.25000	LC19	Combination	-12.498	-0.329	-0.126	-0.0780	-1.0777
3	2.25000	LC19	Combination	-12.301	-0.039	-0.033	-0.0780	-1.0769
3	4.50000	LC19	Combination	-11.190	-0.039	-0.033	-0.0034	-8.2422
4	0.00000	DEAD	LinStatic	-15.266	-5.942	0.012	0.0060	-4.9213
4	1.60000	DEAD	LinStatic	-14.476	-5.942	0.012	-0.0127	4.5857
4	1.60000	DEAD	LinStatic	-14.250	-5.951	-5.083E-03	-0.0127	4.5844
4	3.20000	DEAD	LinStatic	-13.460	-5.951	-5.083E-03	-0.0046	14.1061
4	0.00000	LIVE	LinStatic	-22.658	-10.385	0.028	0.0165	-8.6665
4	1.60000	LIVE	LinStatic	-22.658	-10.385	0.028	-0.0290	7.9491
4	1.60000	LIVE	LinStatic	-22.658	-10.401	-0.013	-0.0290	7.9468
4	3.20000	LIVE	LinStatic	-22.658	-10.401	-0.013	-0.0082	24.5877
4	0.00000	TEMP25	LinStatic	33.445	-1.957	-1.611	-0.5769	-4.8489
4	1.60000	TEMP25	LinStatic	33.445	-1.957	-1.611	2.0010	-1.7182
4	1.60000	TEMP25	LinStatic	33.427	-1.953	1.253	2.0010	-1.7186
4	3.20000	TEMP25	LinStatic	33.427	-1.953	1.253	-0.0036	1.4068
4	0.00000	TEMP25N	LinStatic	-33.445	1.957	1.611	0.5769	4.8489
4	1.60000	TEMP25N	LinStatic	-33.445	1.957	1.611	-2.0010	1.7182
4	1.60000	TEMP25N	LinStatic	-33.427	1.953	-1.253	-2.0010	1.7186
4	3.20000	TEMP25N	LinStatic	-33.427	1.953	-1.253	0.0036	-1.4068
4	0.00000	WINDY	LinStatic	20.939	24.451	-0.056	-0.0590	26.4523
4	1.60000	WINDY	LinStatic	20.939	16.611	-0.056	0.0306	-6.3970
4	1.60000	WINDY	LinStatic	20.939	16.622	0.013	0.0306	-6.3936
4	3.20000	WINDY	LinStatic	20.939	8.782	0.013	0.0101	-26.7169
4	0.00000	EX	LinRespSpec	3.878	0.166	0.511	0.6938	0.2667
4	1.60000	EX	LinRespSpec	3.878	0.166	0.511	0.1397	0.2602
4	1.60000	EX	LinRespSpec	3.983	0.349	0.087	0.1397	0.2604
4	3.20000	EX	LinRespSpec	3.983	0.349	0.087	1.173E-04	0.3279
4	0.00000	EY	LinRespSpec	3.855	7.442	0.052	0.0678	15.9845
4	1.60000	EY	LinRespSpec	3.855	7.442	0.052	0.0169	5.0138
4	1.60000	EY	LinRespSpec	3.847	7.195	8.498E-03	0.0169	5.0144
4	3.20000	EY	LinRespSpec	3.847	7.195	8.498E-03	0.0041	8.5040
4	0.00000	LC1	Combination	-20.609	-8.022	0.016	0.0081	-6.6437
4	1.60000	LC1	Combination	-19.542	-8.022	0.016	-0.0172	6.1908
4	1.60000	LC1	Combination	-19.238	-8.034	-6.862E-03	-0.0172	6.1889
4	3.20000	LC1	Combination	-18.171	-8.034	-6.862E-03	-0.0062	19.0433
4	0.00000	LC2	Combination	-54.595	-23.599	0.058	0.0328	-19.6434
4	1.60000	LC2	Combination	-53.528	-23.599	0.058	-0.0607	18.1144
4	1.60000	LC2	Combination	-53.224	-23.635	-0.026	-0.0607	18.1091
4	3.20000	LC2	Combination	-52.157	-23.635	-0.026	-0.0184	55.9249
4	0.00000	LC3	Combination	10.799	28.655	-0.068	-0.0805	33.0347
4	1.60000	LC3	Combination	11.866	16.895	-0.068	0.0287	-3.4047
4	1.60000	LC3	Combination	12.171	16.899	0.012	0.0287	-3.4015
4	3.20000	LC3	Combination	13.237	5.139	0.012	0.0090	-21.0320
4	0.00000	LC4	Combination	-54.595	-23.599	0.058	0.0328	-19.6434
4	1.60000	LC4	Combination	-53.528	-23.599	0.058	-0.0607	18.1144
4	1.60000	LC4	Combination	-53.224	-23.635	-0.026	-0.0607	18.1091
4	3.20000	LC4	Combination	-52.157	-23.635	-0.026	-0.0184	55.9249
4	0.00000	LC5	Combination	-43.267	-18.406	0.044	0.0246	-15.3102
4	1.60000	LC5	Combination	-42.200	-18.406	0.044	-0.0462	14.1399
4	1.60000	LC5	Combination	-41.896	-18.435	-0.020	-0.0462	14.1357
4	3.20000	LC5	Combination	-40.829	-18.435	-0.020	-0.0144	43.6310
4	0.00000	LC6	Combination	-33.656	0.852	2.455E-03	-0.0262	6.8088
4	1.60000	LC6	Combination	-32.589	-6.988	2.455E-03	-0.0302	11.7175
4	1.60000	LC6	Combination	-32.285	-7.013	-0.014	-0.0302	11.7154
4	3.20000	LC6	Combination	-31.218	-14.853	-0.014	-0.0083	29.2080
4	0.00000	LC7	Combination	-11.858	18.270	-0.040	-0.0640	24.3682
4	1.60000	LC7	Combination	-10.791	6.510	-0.040	-3.779E-04	4.5444
4	1.60000	LC7	Combination	-10.487	6.498	-7.500E-04	-3.779E-04	4.5452
4	3.20000	LC7	Combination	-9.420	-5.262	-7.500E-04	8.221E-04	3.5557
4	0.00000	LC11	Combination	-4.478	-18.283	-1.571	-0.5544	-18.4367

Frame	Station	OutputCase	CaseType	P	V2	V3	M2	M3
Text	m	Text	Text	KN	KN	KN	KN-m	KN-m
4	1.60000	LC11	Combination	-3.688	-18.283	-1.571	1.9593	10.8167
4	1.60000	LC11	Combination	-3.481	-18.305	1.235	1.9593	10.8125
4	3.20000	LC11	Combination	-2.690	-18.305	1.235	-0.0163	40.1007
4	0.00000	LC12	Combination	-71.369	-14.370	1.651	0.5993	-8.7388
4	1.60000	LC12	Combination	-70.578	-14.370	1.651	-2.0428	14.2530
4	1.60000	LC12	Combination	-70.335	-14.398	-1.271	-2.0428	14.2498
4	3.20000	LC12	Combination	-69.545	-14.398	-1.271	-0.0092	37.2870
4	0.00000	LC13	Combination	-21.560	-8.736	0.552	0.7284	-4.1925
4	1.60000	LC13	Combination	-20.770	-8.736	0.552	0.1176	10.3246
4	1.60000	LC13	Combination	-20.442	-8.644	0.078	0.1176	10.3225
4	3.20000	LC13	Combination	-19.652	-8.644	0.078	-0.0073	29.2791
4	0.00000	LC13	Combination	-31.629	-13.533	-0.501	-0.6999	-14.3166
4	1.60000	LC13	Combination	-30.839	-13.533	-0.501	-0.1721	6.7960
4	1.60000	LC13	Combination	-30.716	-13.659	-0.102	-0.1721	6.7930
4	3.20000	LC13	Combination	-29.926	-13.659	-0.102	-0.0100	23.5209
4	0.00000	LC14	Combination	-21.576	-3.642	0.231	0.2902	6.8100
4	1.60000	LC14	Combination	-20.786	-3.642	0.231	0.0316	13.6521
4	1.60000	LC14	Combination	-20.537	-3.852	0.023	0.0316	13.6503
4	3.20000	LC14	Combination	-19.747	-3.852	0.023	-0.0046	35.0023
4	0.00000	LC14	Combination	-31.613	-18.626	-0.180	-0.2617	-25.3190
4	1.60000	LC14	Combination	-30.823	-18.626	-0.180	-0.0861	3.4685
4	1.60000	LC14	Combination	-30.621	-18.451	-0.046	-0.0861	3.4653
4	3.20000	LC14	Combination	-29.831	-18.451	-0.046	-0.0128	17.7977
4	0.00000	LC15	Combination	-21.560	-8.736	0.552	0.7284	-4.1925
4	1.60000	LC15	Combination	-20.770	-8.736	0.552	0.1176	10.3246
4	1.60000	LC15	Combination	-20.442	-8.644	0.078	0.1176	10.3225
4	3.20000	LC15	Combination	-19.652	-8.644	0.078	-0.0073	29.2791
4	0.00000	LC15	Combination	-31.629	-13.533	-0.501	-0.6999	-14.3166
4	1.60000	LC15	Combination	-30.839	-13.533	-0.501	-0.1721	6.7960
4	1.60000	LC15	Combination	-30.716	-13.659	-0.102	-0.1721	6.7930
4	3.20000	LC15	Combination	-29.926	-13.659	-0.102	-0.0100	23.5209
4	0.00000	LC16	Combination	-21.560	-8.736	0.552	0.7284	-4.1925
4	1.60000	LC16	Combination	-20.770	-8.736	0.552	0.1176	10.3246
4	1.60000	LC16	Combination	-20.442	-8.644	0.078	0.1176	10.3225
4	3.20000	LC16	Combination	-19.652	-8.644	0.078	-0.0073	29.2791
4	0.00000	LC16	Combination	-31.629	-13.533	-0.501	-0.6999	-14.3166
4	1.60000	LC16	Combination	-30.839	-13.533	-0.501	-0.1721	6.7960
4	1.60000	LC16	Combination	-30.716	-13.659	-0.102	-0.1721	6.7930
4	3.20000	LC16	Combination	-29.926	-13.659	-0.102	-0.0100	23.5209
4	0.00000	LC17	Combination	-21.576	-3.642	0.231	0.2902	6.8100
4	1.60000	LC17	Combination	-20.786	-3.642	0.231	0.0316	13.6521
4	1.60000	LC17	Combination	-20.537	-3.852	0.023	0.0316	13.6503
4	3.20000	LC17	Combination	-19.747	-3.852	0.023	-0.0046	35.0023
4	0.00000	LC17	Combination	-31.613	-18.626	-0.180	-0.2617	-25.3190
4	1.60000	LC17	Combination	-30.823	-18.626	-0.180	-0.0861	3.4685
4	1.60000	LC17	Combination	-30.621	-18.451	-0.046	-0.0861	3.4653
4	3.20000	LC17	Combination	-29.831	-18.451	-0.046	-0.0128	17.7977
4	0.00000	LC18	Combination	-21.560	-8.736	0.552	0.7284	-4.1925
4	1.60000	LC18	Combination	-20.770	-8.736	0.552	0.1176	10.3246
4	1.60000	LC18	Combination	-20.442	-8.644	0.078	0.1176	10.3225
4	3.20000	LC18	Combination	-19.652	-8.644	0.078	-0.0073	29.2791
4	0.00000	LC18	Combination	-31.629	-13.533	-0.501	-0.6999	-14.3166
4	1.60000	LC18	Combination	-30.839	-13.533	-0.501	-0.1721	6.7960
4	1.60000	LC18	Combination	-30.716	-13.659	-0.102	-0.1721	6.7930
4	3.20000	LC18	Combination	-29.926	-13.659	-0.102	-0.0100	23.5209
4	0.00000	LC19	Combination	-21.576	-3.642	0.231	0.2902	6.8100
4	1.60000	LC19	Combination	-20.786	-3.642	0.231	0.0316	13.6521
4	1.60000	LC19	Combination	-20.537	-3.852	0.023	0.0316	13.6503
4	3.20000	LC19	Combination	-19.747	-3.852	0.023	-0.0046	35.0023
4	0.00000	LC19	Combination	-31.613	-18.626	-0.180	-0.2617	-25.3190

Frame	Station	OutputCase	CaseType	P	V2	V3	M2	M3
Text	m	Text	Text	KN	KN	KN	KN-m	KN-m
4	1.60000	LC19	Combination	-30.823	-18.626	-0.180	-0.0861	3.4685
4	1.60000	LC19	Combination	-30.621	-18.451	-0.046	-0.0861	3.4653
4	3.20000	LC19	Combination	-29.831	-18.451	-0.046	-0.0128	17.7977
5	0.00000	DEAD	LinStatic	-6.898	-9.141	-4.590E-04	0.0090	-14.3399
5	1.68069	DEAD	LinStatic	-6.791	-8.318	-4.590E-04	0.0098	0.3312
5	1.68069	DEAD	LinStatic	-6.458	-5.676	9.567E-03	0.0098	0.3305
5	3.36138	DEAD	LinStatic	-6.351	-4.853	9.567E-03	-0.0063	9.1785
5	3.36138	DEAD	LinStatic	-5.561	-2.141	-7.836E-03	-0.0063	9.1744
5	5.04207	DEAD	LinStatic	-5.454	-1.318	-7.836E-03	0.0069	12.0812
5	5.04207	DEAD	LinStatic	-5.122	1.310	6.616E-03	0.0069	12.0812
5	6.72276	DEAD	LinStatic	-5.015	2.133	6.616E-03	-0.0042	9.1877
5	6.72276	DEAD	LinStatic	-4.289	4.845	-3.614E-03	-0.0042	9.1920
5	8.40345	DEAD	LinStatic	-4.182	5.668	-3.614E-03	0.0018	0.3577
5	8.40345	DEAD	LinStatic	-3.849	8.309	-4.621E-03	0.0018	0.3584
5	10.08415	DEAD	LinStatic	-3.742	9.133	-4.621E-03	0.0096	-14.2988
5	0.00000	LIVE	LinStatic	-11.957	-15.271	-2.398E-03	0.0157	-24.9818
5	1.68069	LIVE	LinStatic	-11.957	-15.271	-2.398E-03	0.0198	0.6838
5	1.68069	LIVE	LinStatic	-11.198	-9.272	0.018	0.0198	0.6827
5	3.36138	LIVE	LinStatic	-11.198	-9.272	0.018	-0.0109	16.2655
5	3.36138	LIVE	LinStatic	-9.572	-3.002	-0.013	-0.0109	16.2581
5	5.04207	LIVE	LinStatic	-9.572	-3.002	-0.013	0.0114	21.3042
5	5.04207	LIVE	LinStatic	-8.815	2.973	0.011	0.0114	21.3041
5	6.72276	LIVE	LinStatic	-8.815	2.973	0.011	-0.0073	16.3075
5	6.72276	LIVE	LinStatic	-7.343	9.242	-7.081E-03	-0.0073	16.3150
5	8.40345	LIVE	LinStatic	-7.343	9.242	-7.081E-03	0.0046	0.7823
5	8.40345	LIVE	LinStatic	-6.584	15.241	-7.179E-03	0.0046	0.7835
5	10.08415	LIVE	LinStatic	-6.584	15.241	-7.179E-03	0.0167	-24.8318
5	0.00000	TEMP25	LinStatic	-5.307	-0.058	-0.291	-0.0011	-1.2754
5	1.68069	TEMP25	LinStatic	-5.307	-0.058	-0.291	0.4883	-1.1781
5	1.68069	TEMP25	LinStatic	-5.308	-0.057	0.344	0.4883	-1.1781
5	3.36138	TEMP25	LinStatic	-5.308	-0.057	0.344	-0.0906	-1.0818
5	3.36138	TEMP25	LinStatic	-6.932	-0.058	-0.149	-0.0906	-1.0833
5	5.04207	TEMP25	LinStatic	-6.932	-0.058	-0.149	0.1595	-0.9863
5	5.04207	TEMP25	LinStatic	-6.931	-0.057	0.136	0.1595	-0.9863
5	6.72276	TEMP25	LinStatic	-6.931	-0.057	0.136	-0.0691	-0.8903
5	6.72276	TEMP25	LinStatic	-4.099	-0.057	-0.249	-0.0691	-0.8893
5	8.40345	TEMP25	LinStatic	-4.099	-0.057	-0.249	0.3495	-0.7933
5	8.40345	TEMP25	LinStatic	-4.098	-0.057	0.209	0.3495	-0.7934
5	10.08415	TEMP25	LinStatic	-4.098	-0.057	0.209	-0.0022	-0.6982
5	0.00000	TEMP25N	LinStatic	5.307	0.058	0.291	0.0011	1.2754
5	1.68069	TEMP25N	LinStatic	5.307	0.058	0.291	-0.4883	1.1781
5	1.68069	TEMP25N	LinStatic	5.308	0.057	-0.344	-0.4883	1.1781
5	3.36138	TEMP25N	LinStatic	5.308	0.057	-0.344	0.0906	1.0818
5	3.36138	TEMP25N	LinStatic	6.932	0.058	0.149	0.0906	1.0833
5	5.04207	TEMP25N	LinStatic	6.932	0.058	0.149	-0.1595	0.9863
5	5.04207	TEMP25N	LinStatic	6.931	0.057	-0.136	-0.1595	0.9863
5	6.72276	TEMP25N	LinStatic	6.931	0.057	-0.136	0.0691	0.8903
5	6.72276	TEMP25N	LinStatic	4.099	0.057	0.249	0.0691	0.8893
5	8.40345	TEMP25N	LinStatic	4.099	0.057	0.249	-0.3495	0.7933
5	8.40345	TEMP25N	LinStatic	4.098	0.057	-0.209	-0.3495	0.7934
5	10.08415	TEMP25N	LinStatic	4.098	0.057	-0.209	0.0022	0.6982
5	0.00000	WINDY	LinStatic	10.573	14.630	-7.332E-04	-0.0158	27.1063
5	1.68069	WINDY	LinStatic	10.573	14.630	-7.332E-04	-0.0146	2.5186
5	1.68069	WINDY	LinStatic	9.884	9.187	-0.015	-0.0146	2.5196
5	3.36138	WINDY	LinStatic	9.884	9.187	-0.015	0.0102	-12.9215
5	3.36138	WINDY	LinStatic	8.987	3.504	0.011	0.0102	-12.9134
5	5.04207	WINDY	LinStatic	8.987	3.504	0.011	-0.0088	-18.8028
5	5.04207	WINDY	LinStatic	8.301	-1.914	-9.751E-03	-0.0088	-18.8027
5	6.72276	WINDY	LinStatic	8.301	-1.914	-9.751E-03	0.0076	-15.5858
5	6.72276	WINDY	LinStatic	7.534	-7.598	6.538E-03	0.0076	-15.5911

Frame	Station	OutputCase	CaseType	P	V2	V3	M2	M3
Text	m	Text	Text	KN	KN	KN	KN-m	KN-m
5	8.40345	WINDY	LinStatic	7.534	-7.598	6.538E-03	-0.0034	-2.8205
5	8.40345	WINDY	LinStatic	6.846	-13.036	5.337E-03	-0.0034	-2.8215
5	10.08415	WINDY	LinStatic	6.846	-13.036	5.337E-03	-0.0124	19.0875
5	0.00000	EX	LinRespSpec	3.324	0.269	0.112	0.0018	0.3293
5	1.68069	EX	LinRespSpec	3.324	0.269	0.112	0.1860	0.1936
5	1.68069	EX	LinRespSpec	3.399	0.113	0.093	0.1860	0.1936
5	3.36138	EX	LinRespSpec	3.399	0.113	0.093	0.0378	0.2878
5	3.36138	EX	LinRespSpec	7.086	0.172	0.142	0.0378	0.2877
5	5.04207	EX	LinRespSpec	7.086	0.172	0.142	0.2765	0.1814
5	5.04207	EX	LinRespSpec	7.145	0.200	0.139	0.2765	0.1814
5	6.72276	EX	LinRespSpec	7.145	0.200	0.139	0.0443	0.2577
5	6.72276	EX	LinRespSpec	3.996	0.195	0.124	0.0443	0.2575
5	8.40345	EX	LinRespSpec	3.996	0.195	0.124	0.2459	0.4097
5	8.40345	EX	LinRespSpec	4.019	0.269	0.148	0.2459	0.4097
5	10.08415	EX	LinRespSpec	4.019	0.269	0.148	0.0024	0.1869
5	0.00000	EY	LinRespSpec	5.775	3.465	6.688E-03	0.0039	8.3520
5	1.68069	EY	LinRespSpec	5.775	3.465	6.688E-03	0.0129	4.7283
5	1.68069	EY	LinRespSpec	4.306	2.712	7.312E-03	0.0129	4.7281
5	3.36138	EY	LinRespSpec	4.306	2.712	7.312E-03	0.0052	5.7841
5	3.36138	EY	LinRespSpec	3.528	1.798	8.181E-03	0.0052	5.7839
5	5.04207	EY	LinRespSpec	3.528	1.798	8.181E-03	0.0120	5.7420
5	5.04207	EY	LinRespSpec	2.434	1.668	8.309E-03	0.0120	5.7420
5	6.72276	EY	LinRespSpec	2.434	1.668	8.309E-03	0.0059	4.3328
5	6.72276	EY	LinRespSpec	1.809	3.226	0.010	0.0059	4.3343
5	8.40345	EY	LinRespSpec	1.809	3.226	0.010	0.0138	3.8751
5	8.40345	EY	LinRespSpec	2.208	3.803	9.518E-03	0.0138	3.8748
5	10.08415	EY	LinRespSpec	2.208	3.803	9.518E-03	0.0044	8.9839
5	0.00000	LC1	Combination	-9.312	-12.340	-6.196E-04	0.0122	-19.3589
5	1.68069	LC1	Combination	-9.168	-11.229	-6.196E-04	0.0132	0.4471
5	1.68069	LC1	Combination	-8.718	-7.663	0.013	0.0132	0.4462
5	3.36138	LC1	Combination	-8.573	-6.551	0.013	-0.0085	12.3910
5	3.36138	LC1	Combination	-7.507	-2.891	-0.011	-0.0085	12.3854
5	5.04207	LC1	Combination	-7.363	-1.779	-0.011	0.0093	16.3096
5	5.04207	LC1	Combination	-6.915	1.768	8.932E-03	0.0093	16.3096
5	6.72276	LC1	Combination	-6.770	2.880	8.932E-03	-0.0057	12.4034
5	6.72276	LC1	Combination	-5.790	6.540	-4.879E-03	-0.0057	12.4091
5	8.40345	LC1	Combination	-5.645	7.652	-4.879E-03	0.0025	0.4829
5	8.40345	LC1	Combination	-5.196	11.218	-6.239E-03	0.0025	0.4838
5	10.08415	LC1	Combination	-5.051	12.329	-6.239E-03	0.0130	-19.3034
5	0.00000	LC2	Combination	-27.248	-35.246	-4.217E-03	0.0358	-56.8315
5	1.68069	LC2	Combination	-27.103	-34.135	-4.217E-03	0.0429	1.4728
5	1.68069	LC2	Combination	-25.515	-21.570	0.040	0.0429	1.4703
5	3.36138	LC2	Combination	-25.370	-20.459	0.040	-0.0249	36.7893
5	3.36138	LC2	Combination	-21.866	-7.394	-0.031	-0.0249	36.7726
5	5.04207	LC2	Combination	-21.721	-6.283	-0.031	0.0264	48.2658
5	5.04207	LC2	Combination	-20.137	6.228	0.026	0.0264	48.2658
5	6.72276	LC2	Combination	-19.992	7.339	0.026	-0.0166	36.8647
5	6.72276	LC2	Combination	-16.804	20.403	-0.016	-0.0166	36.8817
5	8.40345	LC2	Combination	-16.660	21.514	-0.016	0.0094	1.6564
5	8.40345	LC2	Combination	-15.071	34.079	-0.017	0.0094	1.6590
5	10.08415	LC2	Combination	-14.926	35.190	-0.017	0.0380	-56.5511
5	0.00000	LC3	Combination	6.548	9.604	-1.719E-03	-0.0115	21.3005
5	1.68069	LC3	Combination	6.692	10.716	-1.719E-03	-0.0087	4.2249
5	1.68069	LC3	Combination	6.109	6.118	-9.195E-03	-0.0087	4.2256
5	3.36138	LC3	Combination	6.253	7.230	-9.195E-03	0.0068	-6.9913
5	3.36138	LC3	Combination	5.974	2.366	6.385E-03	0.0068	-6.9847
5	5.04207	LC3	Combination	6.118	3.477	6.385E-03	-0.0039	-11.8946
5	5.04207	LC3	Combination	5.536	-1.103	-5.695E-03	-0.0039	-11.8945
5	6.72276	LC3	Combination	5.681	8.775E-03	-5.695E-03	0.0056	-10.9753
5	6.72276	LC3	Combination	5.511	-4.857	4.928E-03	0.0056	-10.9776

Frame	Station	OutputCase	CaseType	P	V2	V3	M2	M3
Text	m	Text	Text	KN	KN	KN	KN-m	KN-m
5	8.40345	LC3	Combination	5.656	-3.746	4.928E-03	-0.0026	-3.7478
5	8.40345	LC3	Combination	5.073	-8.336	1.766E-03	-0.0026	-3.7483
5	10.08415	LC3	Combination	5.218	-7.225	1.766E-03	-0.0056	9.3278
5	0.00000	LC4	Combination	-27.248	-35.246	-4.217E-03	0.0358	-56.8315
5	1.68069	LC4	Combination	-27.103	-34.135	-4.217E-03	0.0429	1.4728
5	1.68069	LC4	Combination	-25.515	-21.570	0.040	0.0429	1.4703
5	3.36138	LC4	Combination	-25.370	-20.459	0.040	-0.0249	36.7893
5	3.36138	LC4	Combination	-21.866	-7.394	-0.031	-0.0249	36.7726
5	5.04207	LC4	Combination	-21.721	-6.283	-0.031	0.0264	48.2658
5	5.04207	LC4	Combination	-20.137	6.228	0.026	0.0264	48.2658
5	6.72276	LC4	Combination	-19.992	7.339	0.026	-0.0166	36.8647
5	6.72276	LC4	Combination	-16.804	20.403	-0.016	-0.0166	36.8817
5	8.40345	LC4	Combination	-16.660	21.514	-0.016	0.0094	1.6564
5	8.40345	LC4	Combination	-15.071	34.079	-0.017	0.0094	1.6590
5	10.08415	LC4	Combination	-14.926	35.190	-0.017	0.0380	-56.5511
5	0.00000	LC5	Combination	-21.269	-27.611	-3.018E-03	0.0279	-44.3407
5	1.68069	LC5	Combination	-21.125	-26.500	-3.018E-03	0.0330	1.1309
5	1.68069	LC5	Combination	-19.916	-16.934	0.031	0.0330	1.1289
5	3.36138	LC5	Combination	-19.771	-15.823	0.031	-0.0194	28.6565
5	3.36138	LC5	Combination	-17.079	-5.893	-0.024	-0.0194	28.6435
5	5.04207	LC5	Combination	-16.935	-4.782	-0.024	0.0207	37.6138
5	5.04207	LC5	Combination	-15.729	4.741	0.020	0.0207	37.6137
5	6.72276	LC5	Combination	-15.585	5.853	0.020	-0.0130	28.7110
5	6.72276	LC5	Combination	-13.133	15.782	-0.012	-0.0130	28.7242
5	8.40345	LC5	Combination	-12.988	16.894	-0.012	0.0071	1.2653
5	8.40345	LC5	Combination	-11.779	26.459	-0.013	0.0071	1.2673
5	10.08415	LC5	Combination	-11.635	27.570	-0.013	0.0297	-44.1352
5	0.00000	LC6	Combination	-16.675	-20.617	-4.950E-03	0.0200	-29.7253
5	1.68069	LC6	Combination	-16.530	-19.505	-4.950E-03	0.0283	3.9914
5	1.68069	LC6	Combination	-15.630	-12.383	0.026	0.0283	3.9898
5	3.36138	LC6	Combination	-15.486	-11.272	0.026	-0.0147	23.8677
5	3.36138	LC6	Combination	-12.878	-3.890	-0.019	-0.0147	23.8592
5	5.04207	LC6	Combination	-12.734	-2.779	-0.019	0.0175	29.4630
5	5.04207	LC6	Combination	-11.836	4.314	0.016	0.0175	29.4630
5	6.72276	LC6	Combination	-11.692	5.425	0.016	-0.0091	21.2789
5	6.72276	LC6	Combination	-9.270	12.805	-8.963E-03	-0.0091	21.2905
5	8.40345	LC6	Combination	-9.125	13.916	-8.963E-03	0.0060	-1.1640
5	8.40345	LC6	Combination	-8.225	21.043	-0.012	0.0060	-1.1624
5	10.08415	LC6	Combination	-8.080	22.155	-0.012	0.0256	-37.4636
5	0.00000	LC7	Combination	-5.409	-5.667	-4.117E-03	0.0042	-3.6813
5	1.68069	LC7	Combination	-5.265	-4.555	-4.117E-03	0.0111	4.9088
5	1.68069	LC7	Combination	-5.089	-3.153	9.086E-03	0.0111	4.9083
5	3.36138	LC7	Combination	-4.945	-2.042	9.086E-03	-0.0041	9.2742
5	3.36138	LC7	Combination	-3.599	-0.637	-6.898E-03	-0.0041	9.2734
5	5.04207	LC7	Combination	-3.454	0.475	-6.898E-03	0.0074	9.4096
5	5.04207	LC7	Combination	-3.279	1.870	5.405E-03	0.0074	9.4096
5	6.72276	LC7	Combination	-3.134	2.982	5.405E-03	-0.0016	5.3322
5	6.72276	LC7	Combination	-1.831	4.384	-2.153E-03	-0.0016	5.3374
5	8.40345	LC7	Combination	-1.687	5.496	-2.153E-03	0.0020	-2.9654
5	8.40345	LC7	Combination	-1.510	6.905	-5.413E-03	0.0020	-2.9649
5	10.08415	LC7	Combination	-1.366	8.016	-5.413E-03	0.0111	-15.5039
5	0.00000	LC11	Combination	-24.162	-24.470	-0.294	0.0237	-40.5971
5	1.68069	LC11	Combination	-24.055	-23.646	-0.294	0.5179	-0.1631
5	1.68069	LC11	Combination	-22.963	-15.005	0.372	0.5179	-0.1648
5	3.36138	LC11	Combination	-22.856	-14.182	0.372	-0.1078	24.3623
5	3.36138	LC11	Combination	-22.065	-5.201	-0.170	-0.1078	24.3492
5	5.04207	LC11	Combination	-21.958	-4.378	-0.170	0.1778	32.3991
5	5.04207	LC11	Combination	-20.868	4.226	0.154	0.1778	32.3990
5	6.72276	LC11	Combination	-20.761	5.049	0.154	-0.0806	24.6049
5	6.72276	LC11	Combination	-15.730	14.029	-0.260	-0.0806	24.6176

Frame	Station	OutputCase	CaseType	P	V2	V3	M2	M3
Text	m	Text	Text	KN	KN	KN	KN-m	KN-m
5	8.40345	LC11	Combination	-15.623	14.853	-0.260	0.3559	0.3467
5	8.40345	LC11	Combination	-14.530	23.494	0.197	0.3559	0.3485
5	10.08415	LC11	Combination	-14.423	24.317	0.197	0.0241	-39.8288
5	0.00000	LC12	Combination	-13.548	-24.354	0.288	0.0259	-38.0462
5	1.68069	LC12	Combination	-13.441	-23.531	0.288	-0.4587	2.1931
5	1.68069	LC12	Combination	-12.348	-14.890	-0.317	-0.4587	2.1913
5	3.36138	LC12	Combination	-12.241	-14.067	-0.317	0.0733	26.5258
5	3.36138	LC12	Combination	-8.202	-5.086	0.128	0.0733	26.5158
5	5.04207	LC12	Combination	-8.095	-4.263	0.128	-0.1413	34.3716
5	5.04207	LC12	Combination	-7.005	4.340	-0.118	-0.1413	34.3716
5	6.72276	LC12	Combination	-6.898	5.163	-0.118	0.0575	26.3856
5	6.72276	LC12	Combination	-7.533	14.144	0.238	0.0575	26.3963
5	8.40345	LC12	Combination	-7.426	14.967	0.238	-0.3430	1.9334
5	8.40345	LC12	Combination	-6.334	23.607	-0.221	-0.3430	1.9353
5	10.08415	LC12	Combination	-6.227	24.430	-0.221	0.0285	-38.4324
5	0.00000	LC13	Combination	-7.820	-15.468	0.112	0.0198	-23.9959
5	1.68069	LC13	Combination	-7.713	-14.645	0.112	0.2095	2.2852
5	1.68069	LC13	Combination	-7.366	-9.385	0.114	0.2095	2.2839
5	3.36138	LC13	Combination	-7.259	-8.562	0.114	0.0276	19.3343
5	3.36138	LC13	Combination	-2.203	-2.931	0.130	0.0276	19.3263
5	5.04207	LC13	Combination	-2.096	-2.108	0.130	0.2927	24.6373
5	5.04207	LC13	Combination	-1.654	3.497	0.153	0.2927	24.6372
5	6.72276	LC13	Combination	-1.547	4.320	0.153	0.0382	18.8991
5	6.72276	LC13	Combination	-3.421	10.629	0.120	0.0382	18.9072
5	8.40345	LC13	Combination	-3.314	11.452	0.120	0.2542	2.3212
5	8.40345	LC13	Combination	-2.459	17.340	0.142	0.2542	2.3223
5	10.08415	LC13	Combination	-2.352	18.163	0.142	0.0217	-23.8326
5	0.00000	LC13	Combination	-17.932	-18.085	-0.115	0.0140	-29.6657
5	1.68069	LC13	Combination	-17.825	-17.262	-0.115	-0.1702	-0.9391
5	1.68069	LC13	Combination	-16.747	-11.239	-0.076	-0.1702	-0.9402
5	3.36138	LC13	Combination	-16.640	-10.415	-0.076	-0.0511	15.2883
5	3.36138	LC13	Combination	-18.491	-4.354	-0.159	-0.0511	15.2806
5	5.04207	LC13	Combination	-18.384	-3.531	-0.159	-0.2676	20.8292
5	5.04207	LC13	Combination	-17.405	2.096	-0.129	-0.2676	20.8292
5	6.72276	LC13	Combination	-17.298	2.919	-0.129	-0.0540	15.7839
5	6.72276	LC13	Combination	-12.499	8.302	-0.134	-0.0540	15.7917
5	8.40345	LC13	Combination	-12.392	9.126	-0.134	-0.2459	-0.8234
5	8.40345	LC13	Combination	-11.822	14.520	-0.159	-0.2459	-0.8220
5	10.08415	LC13	Combination	-11.715	15.343	-0.159	0.0142	-29.5969
5	0.00000	LC14	Combination	-6.105	-13.231	0.039	0.0213	-18.3800
5	1.68069	LC14	Combination	-5.998	-12.407	0.039	0.0884	5.4595
5	1.68069	LC14	Combination	-6.731	-7.566	0.054	0.0884	5.4580
5	3.36138	LC14	Combination	-6.624	-6.743	0.054	0.0048	23.1817
5	3.36138	LC14	Combination	-4.693	-1.793	0.036	0.0048	23.1736
5	5.04207	LC14	Combination	-4.586	-0.969	0.036	0.1075	28.5296
5	5.04207	LC14	Combination	-4.951	4.524	0.062	0.1075	28.5296
5	6.72276	LC14	Combination	-4.844	5.348	0.062	0.0114	21.7516
5	6.72276	LC14	Combination	-4.952	12.751	0.040	0.0114	21.7610
5	8.40345	LC14	Combination	-4.845	13.574	0.040	0.0917	4.7470
5	8.40345	LC14	Combination	-3.727	19.813	0.046	0.0917	4.7479
5	10.08415	LC14	Combination	-3.620	20.636	0.046	0.0231	-17.6747
5	0.00000	LC14	Combination	-19.648	-20.322	-0.042	0.0125	-35.2816
5	1.68069	LC14	Combination	-19.541	-19.499	-0.042	-0.0490	-4.1133
5	1.68069	LC14	Combination	-17.382	-13.058	-0.016	-0.0490	-4.1143
5	3.36138	LC14	Combination	-17.275	-12.235	-0.016	-0.0283	11.4408
5	3.36138	LC14	Combination	-16.001	-5.492	-0.065	-0.0283	11.4333
5	5.04207	LC14	Combination	-15.894	-4.669	-0.065	-0.0824	16.9369
5	5.04207	LC14	Combination	-14.107	1.068	-0.038	-0.0824	16.9368
5	6.72276	LC14	Combination	-14.000	1.892	-0.038	-0.0271	12.9313
5	6.72276	LC14	Combination	-10.968	6.181	-0.055	-0.0271	12.9379

Frame	Station	OutputCase	CaseType	P	V2	V3	M2	M3
Text	m	Text	Text	KN	KN	KN	KN-m	KN-m
5	8.40345	LC14	Combination	-10.861	7.004	-0.055	-0.0834	-3.2492
5	8.40345	LC14	Combination	-10.554	12.046	-0.062	-0.0834	-3.2476
5	10.08415	LC14	Combination	-10.447	12.870	-0.062	0.0128	-35.7548
5	0.00000	LC15	Combination	-7.820	-15.468	0.112	0.0198	-23.9959
5	1.68069	LC15	Combination	-7.713	-14.645	0.112	0.2095	2.2852
5	1.68069	LC15	Combination	-7.366	-9.385	0.114	0.2095	2.2839
5	3.36138	LC15	Combination	-7.259	-8.562	0.114	0.0276	19.3343
5	3.36138	LC15	Combination	-2.203	-2.931	0.130	0.0276	19.3263
5	5.04207	LC15	Combination	-2.096	-2.108	0.130	0.2927	24.6373
5	5.04207	LC15	Combination	-1.654	3.497	0.153	0.2927	24.6372
5	6.72276	LC15	Combination	-1.547	4.320	0.153	0.0382	18.8991
5	6.72276	LC15	Combination	-3.421	10.629	0.120	0.0382	18.9072
5	8.40345	LC15	Combination	-3.314	11.452	0.120	0.2542	2.3212
5	8.40345	LC15	Combination	-2.459	17.340	0.142	0.2542	2.3223
5	10.08415	LC15	Combination	-2.352	18.163	0.142	0.0217	-23.8326
5	0.00000	LC15	Combination	-17.932	-18.085	-0.115	0.0140	-29.6657
5	1.68069	LC15	Combination	-17.825	-17.262	-0.115	-0.1702	-0.9391
5	1.68069	LC15	Combination	-16.747	-11.239	-0.076	-0.1702	-0.9402
5	3.36138	LC15	Combination	-16.640	-10.415	-0.076	-0.0511	15.2883
5	3.36138	LC15	Combination	-18.491	-4.354	-0.159	-0.0511	15.2806
5	5.04207	LC15	Combination	-18.384	-3.531	-0.159	-0.2676	20.8292
5	5.04207	LC15	Combination	-17.405	2.096	-0.129	-0.2676	20.8292
5	6.72276	LC15	Combination	-17.298	2.919	-0.129	-0.0540	15.7839
5	6.72276	LC15	Combination	-12.499	8.302	-0.134	-0.0540	15.7917
5	8.40345	LC15	Combination	-12.392	9.126	-0.134	-0.2459	-0.8234
5	8.40345	LC15	Combination	-11.822	14.520	-0.159	-0.2459	-0.8220
5	10.08415	LC15	Combination	-11.715	15.343	-0.159	0.0142	-29.5969
5	0.00000	LC16	Combination	-7.820	-15.468	0.112	0.0198	-23.9959
5	1.68069	LC16	Combination	-7.713	-14.645	0.112	0.2095	2.2852
5	1.68069	LC16	Combination	-7.366	-9.385	0.114	0.2095	2.2839
5	3.36138	LC16	Combination	-7.259	-8.562	0.114	0.0276	19.3343
5	3.36138	LC16	Combination	-2.203	-2.931	0.130	0.0276	19.3263
5	5.04207	LC16	Combination	-2.096	-2.108	0.130	0.2927	24.6373
5	5.04207	LC16	Combination	-1.654	3.497	0.153	0.2927	24.6372
5	6.72276	LC16	Combination	-1.547	4.320	0.153	0.0382	18.8991
5	6.72276	LC16	Combination	-3.421	10.629	0.120	0.0382	18.9072
5	8.40345	LC16	Combination	-3.314	11.452	0.120	0.2542	2.3212
5	8.40345	LC16	Combination	-2.459	17.340	0.142	0.2542	2.3223
5	10.08415	LC16	Combination	-2.352	18.163	0.142	0.0217	-23.8326
5	0.00000	LC16	Combination	-17.932	-18.085	-0.115	0.0140	-29.6657
5	1.68069	LC16	Combination	-17.825	-17.262	-0.115	-0.1702	-0.9391
5	1.68069	LC16	Combination	-16.747	-11.239	-0.076	-0.1702	-0.9402
5	3.36138	LC16	Combination	-16.640	-10.415	-0.076	-0.0511	15.2883
5	3.36138	LC16	Combination	-18.491	-4.354	-0.159	-0.0511	15.2806
5	5.04207	LC16	Combination	-18.384	-3.531	-0.159	-0.2676	20.8292
5	5.04207	LC16	Combination	-17.405	2.096	-0.129	-0.2676	20.8292
5	6.72276	LC16	Combination	-17.298	2.919	-0.129	-0.0540	15.7839
5	6.72276	LC16	Combination	-12.499	8.302	-0.134	-0.0540	15.7917
5	8.40345	LC16	Combination	-12.392	9.126	-0.134	-0.2459	-0.8234
5	8.40345	LC16	Combination	-11.822	14.520	-0.159	-0.2459	-0.8220
5	10.08415	LC16	Combination	-11.715	15.343	-0.159	0.0142	-29.5969
5	0.00000	LC17	Combination	-6.105	-13.231	0.039	0.0213	-18.3800
5	1.68069	LC17	Combination	-5.998	-12.407	0.039	0.0884	5.4595
5	1.68069	LC17	Combination	-6.731	-7.566	0.054	0.0884	5.4580
5	3.36138	LC17	Combination	-6.624	-6.743	0.054	0.0048	23.1817
5	3.36138	LC17	Combination	-4.693	-1.793	0.036	0.0048	23.1736
5	5.04207	LC17	Combination	-4.586	-0.969	0.036	0.1075	28.5296
5	5.04207	LC17	Combination	-4.951	4.524	0.062	0.1075	28.5296
5	6.72276	LC17	Combination	-4.844	5.348	0.062	0.0114	21.7516
5	6.72276	LC17	Combination	-4.952	12.751	0.040	0.0114	21.7610

Frame	Station	OutputCase	CaseType	P	V2	V3	M2	M3
Text	m	Text	Text	KN	KN	KN	KN-m	KN-m
5	8.40345	LC17	Combination	-4.845	13.574	0.040	0.0917	4.7470
5	8.40345	LC17	Combination	-3.727	19.813	0.046	0.0917	4.7479
5	10.08415	LC17	Combination	-3.620	20.636	0.046	0.0231	-17.6747
5	0.00000	LC17	Combination	-19.648	-20.322	-0.042	0.0125	-35.2816
5	1.68069	LC17	Combination	-19.541	-19.499	-0.042	-0.0490	-4.1133
5	1.68069	LC17	Combination	-17.382	-13.058	-0.016	-0.0490	-4.1143
5	3.36138	LC17	Combination	-17.275	-12.235	-0.016	-0.0283	11.4408
5	3.36138	LC17	Combination	-16.001	-5.492	-0.065	-0.0283	11.4333
5	5.04207	LC17	Combination	-15.894	-4.669	-0.065	-0.0824	16.9369
5	5.04207	LC17	Combination	-14.107	1.068	-0.038	-0.0824	16.9368
5	6.72276	LC17	Combination	-14.000	1.892	-0.038	-0.0271	12.9313
5	6.72276	LC17	Combination	-10.968	6.181	-0.055	-0.0271	12.9379
5	8.40345	LC17	Combination	-10.861	7.004	-0.055	-0.0834	-3.2492
5	8.40345	LC17	Combination	-10.554	12.046	-0.062	-0.0834	-3.2476
5	10.08415	LC17	Combination	-10.447	12.870	-0.062	0.0128	-35.7548
5	0.00000	LC18	Combination	-7.820	-15.468	0.112	0.0198	-23.9959
5	1.68069	LC18	Combination	-7.713	-14.645	0.112	0.2095	2.2852
5	1.68069	LC18	Combination	-7.366	-9.385	0.114	0.2095	2.2839
5	3.36138	LC18	Combination	-7.259	-8.562	0.114	0.0276	19.3343
5	3.36138	LC18	Combination	-2.203	-2.931	0.130	0.0276	19.3263
5	5.04207	LC18	Combination	-2.096	-2.108	0.130	0.2927	24.6373
5	5.04207	LC18	Combination	-1.654	3.497	0.153	0.2927	24.6372
5	6.72276	LC18	Combination	-1.547	4.320	0.153	0.0382	18.8991
5	6.72276	LC18	Combination	-3.421	10.629	0.120	0.0382	18.9072
5	8.40345	LC18	Combination	-3.314	11.452	0.120	0.2542	2.3212
5	8.40345	LC18	Combination	-2.459	17.340	0.142	0.2542	2.3223
5	10.08415	LC18	Combination	-2.352	18.163	0.142	0.0217	-23.8326
5	0.00000	LC18	Combination	-17.932	-18.085	-0.115	0.0140	-29.6657
5	1.68069	LC18	Combination	-17.825	-17.262	-0.115	-0.1702	-0.9391
5	1.68069	LC18	Combination	-16.747	-11.239	-0.076	-0.1702	-0.9402
5	3.36138	LC18	Combination	-16.640	-10.415	-0.076	-0.0511	15.2883
5	3.36138	LC18	Combination	-18.491	-4.354	-0.159	-0.0511	15.2806
5	5.04207	LC18	Combination	-18.384	-3.531	-0.159	-0.2676	20.8292
5	5.04207	LC18	Combination	-17.405	2.096	-0.129	-0.2676	20.8292
5	6.72276	LC18	Combination	-17.298	2.919	-0.129	-0.0540	15.7839
5	6.72276	LC18	Combination	-12.499	8.302	-0.134	-0.0540	15.7917
5	8.40345	LC18	Combination	-12.392	9.126	-0.134	-0.2459	-0.8234
5	8.40345	LC18	Combination	-11.822	14.520	-0.159	-0.2459	-0.8220
5	10.08415	LC18	Combination	-11.715	15.343	-0.159	0.0142	-29.5969
5	0.00000	LC19	Combination	-6.105	-13.231	0.039	0.0213	-18.3800
5	1.68069	LC19	Combination	-5.998	-12.407	0.039	0.0884	5.4595
5	1.68069	LC19	Combination	-6.731	-7.566	0.054	0.0884	5.4580
5	3.36138	LC19	Combination	-6.624	-6.743	0.054	0.0048	23.1817
5	3.36138	LC19	Combination	-4.693	-1.793	0.036	0.0048	23.1736
5	5.04207	LC19	Combination	-4.586	-0.969	0.036	0.1075	28.5296
5	5.04207	LC19	Combination	-4.951	4.524	0.062	0.1075	28.5296
5	6.72276	LC19	Combination	-4.844	5.348	0.062	0.0114	21.7516
5	6.72276	LC19	Combination	-4.952	12.751	0.040	0.0114	21.7610
5	8.40345	LC19	Combination	-4.845	13.574	0.040	0.0917	4.7470
5	8.40345	LC19	Combination	-3.727	19.813	0.046	0.0917	4.7479
5	10.08415	LC19	Combination	-3.620	20.636	0.046	0.0231	-17.6747
5	0.00000	LC19	Combination	-19.648	-20.322	-0.042	0.0125	-35.2816
5	1.68069	LC19	Combination	-19.541	-19.499	-0.042	-0.0490	-4.1133
5	1.68069	LC19	Combination	-17.382	-13.058	-0.016	-0.0490	-4.1143
5	3.36138	LC19	Combination	-17.275	-12.235	-0.016	-0.0283	11.4408
5	3.36138	LC19	Combination	-16.001	-5.492	-0.065	-0.0283	11.4333
5	5.04207	LC19	Combination	-15.894	-4.669	-0.065	-0.0824	16.9369
5	5.04207	LC19	Combination	-14.107	1.068	-0.038	-0.0824	16.9368
5	6.72276	LC19	Combination	-14.000	1.892	-0.038	-0.0271	12.9313
5	6.72276	LC19	Combination	-10.968	6.181	-0.055	-0.0271	12.9379

Frame	Station	OutputCase	CaseType	P	V2	V3	M2	M3
Text	m	Text	Text	KN	KN	KN	KN-m	KN-m
5	8.40345	LC19	Combination	-10.861	7.004	-0.055	-0.0834	-3.2492
5	8.40345	LC19	Combination	-10.554	12.046	-0.062	-0.0834	-3.2476
5	10.08415	LC19	Combination	-10.447	12.870	-0.062	0.0128	-35.7548
6	0.00000	DEAD	LinStatic	-14.526	4.752	0.017	0.0208	7.4213
6	2.25000	DEAD	LinStatic	-13.415	4.752	0.017	-0.0169	-3.2713
6	2.25000	DEAD	LinStatic	-12.877	4.761	-6.525E-03	-0.0169	-3.2708
6	4.50000	DEAD	LinStatic	-11.766	4.761	-6.525E-03	-0.0022	-13.9840
6	0.00000	LIVE	LinStatic	-19.712	8.245	0.032	0.0399	12.8483
6	2.25000	LIVE	LinStatic	-19.712	8.245	0.032	-0.0327	-5.7029
6	2.25000	LIVE	LinStatic	-19.712	8.261	-0.013	-0.0327	-5.7019
6	4.50000	LIVE	LinStatic	-19.712	8.261	-0.013	-0.0040	-24.2888
6	0.00000	TEMP25	LinStatic	32.846	0.797	-0.274	0.1524	2.7793
6	2.25000	TEMP25	LinStatic	32.846	0.797	-0.274	0.7684	0.9856
6	2.25000	TEMP25	LinStatic	32.831	0.795	0.343	0.7684	0.9856
6	4.50000	TEMP25	LinStatic	32.831	0.795	0.343	-0.0024	-0.8026
6	0.00000	TEMP25N	LinStatic	-32.846	-0.797	0.274	-0.1524	-2.7793
6	2.25000	TEMP25N	LinStatic	-32.846	-0.797	0.274	-0.7684	-0.9856
6	2.25000	TEMP25N	LinStatic	-32.831	-0.795	-0.343	-0.7684	-0.9856
6	4.50000	TEMP25N	LinStatic	-32.831	-0.795	-0.343	0.0024	0.8026
6	0.00000	WINDY	LinStatic	17.388	0.451	-0.012	-0.0014	0.3475
6	2.25000	WINDY	LinStatic	17.388	-4.049	-0.012	0.0247	4.3962
6	2.25000	WINDY	LinStatic	17.388	-4.063	9.950E-03	0.0247	4.3956
6	4.50000	WINDY	LinStatic	17.388	-8.563	9.950E-03	0.0023	18.6008
6	0.00000	EX	LinRespSpec	7.481	0.340	0.375	0.7085	0.3711
6	2.25000	EX	LinRespSpec	7.481	0.340	0.375	0.1444	0.4018
6	2.25000	EX	LinRespSpec	7.619	0.222	0.064	0.1444	0.4018
6	4.50000	EX	LinRespSpec	7.619	0.222	0.064	0.0011	0.1810
6	0.00000	EY	LinRespSpec	3.361	4.428	0.029	0.0511	10.6307
6	2.25000	EY	LinRespSpec	3.361	4.428	0.029	0.0150	1.8895
6	2.25000	EY	LinRespSpec	3.328	4.051	5.505E-03	0.0150	1.8903
6	4.50000	EY	LinRespSpec	3.328	4.051	5.505E-03	0.0032	8.8391
6	0.00000	LC1	Combination	-19.611	6.416	0.023	0.0281	10.0187
6	2.25000	LC1	Combination	-18.110	6.416	0.023	-0.0228	-4.4163
6	2.25000	LC1	Combination	-17.384	6.428	-8.809E-03	-0.0228	-4.4155
6	4.50000	LC1	Combination	-15.884	6.428	-8.809E-03	-0.0030	-18.8784
6	0.00000	LC2	Combination	-49.179	18.783	0.071	0.0880	29.2912
6	2.25000	LC2	Combination	-47.679	18.783	0.071	-0.0719	-12.9706
6	2.25000	LC2	Combination	-46.953	18.819	-0.028	-0.0719	-12.9684
6	4.50000	LC2	Combination	-45.452	18.819	-0.028	-0.0090	-55.3115
6	0.00000	LC3	Combination	6.472	7.091	5.262E-03	0.0261	10.5400
6	2.25000	LC3	Combination	7.972	0.341	5.262E-03	0.0142	2.1780
6	2.25000	LC3	Combination	8.698	0.333	6.116E-03	0.0142	2.1779
6	4.50000	LC3	Combination	10.198	-6.417	6.116E-03	4.687E-04	9.0228
6	0.00000	LC4	Combination	-49.179	18.783	0.071	0.0880	29.2912
6	2.25000	LC4	Combination	-47.679	18.783	0.071	-0.0719	-12.9706
6	2.25000	LC4	Combination	-46.953	18.819	-0.028	-0.0719	-12.9684
6	4.50000	LC4	Combination	-45.452	18.819	-0.028	-0.0090	-55.3115
6	0.00000	LC5	Combination	-39.323	14.661	0.055	0.0681	22.8670
6	2.25000	LC5	Combination	-37.823	14.661	0.055	-0.0556	-10.1192
6	2.25000	LC5	Combination	-37.097	14.689	-0.022	-0.0556	-10.1174
6	4.50000	LC5	Combination	-35.596	14.689	-0.022	-0.0070	-43.1671
6	0.00000	LC6	Combination	-31.791	19.234	0.060	0.0867	29.6387
6	2.25000	LC6	Combination	-30.291	14.734	0.060	-0.0472	-8.5744
6	2.25000	LC6	Combination	-29.565	14.756	-0.018	-0.0472	-8.5727
6	4.50000	LC6	Combination	-28.064	10.256	-0.018	-0.0067	-36.7107
6	0.00000	LC7	Combination	-13.241	15.336	0.038	0.0660	23.3883
6	2.25000	LC7	Combination	-11.740	8.586	0.038	-0.0185	-3.5249
6	2.25000	LC7	Combination	-11.014	8.594	-6.646E-03	-0.0185	-3.5240
6	4.50000	LC7	Combination	-9.514	1.844	-6.646E-03	-0.0035	-15.2660
6	0.00000	LC11	Combination	-1.393	13.794	-0.225	0.2132	23.0489

Frame	Station	OutputCase	CaseType	P	V2	V3	M2	M3
Text	m	Text	Text	KN	KN	KN	KN-m	KN-m
6	2.25000	LC11	Combination	-0.282	13.794	-0.225	0.7187	-7.9886
6	2.25000	LC11	Combination	0.241	13.817	0.323	0.7187	-7.9870
6	4.50000	LC11	Combination	1.352	13.817	0.323	-0.0087	-39.0753
6	0.00000	LC12	Combination	-67.084	12.200	0.323	-0.0917	17.4903
6	2.25000	LC12	Combination	-65.973	12.200	0.323	-0.8180	-9.9598
6	2.25000	LC12	Combination	-65.420	12.227	-0.362	-0.8180	-9.9583
6	4.50000	LC12	Combination	-64.309	12.227	-0.362	-0.0038	-37.4701
6	0.00000	LC13	Combination	-15.893	10.543	0.417	0.7646	17.4058
6	2.25000	LC13	Combination	-14.782	10.543	0.417	0.1156	-5.1541
6	2.25000	LC13	Combination	-14.117	10.330	0.052	0.1156	-5.1528
6	4.50000	LC13	Combination	-13.005	10.330	0.052	-0.0021	-23.2957
6	0.00000	LC13	Combination	-32.872	7.206	-0.351	-0.6830	10.2851
6	2.25000	LC13	Combination	-31.761	7.206	-0.351	-0.1821	-7.0914
6	2.25000	LC13	Combination	-31.350	7.454	-0.078	-0.1821	-7.0906
6	4.50000	LC13	Combination	-30.239	7.454	-0.078	-0.0063	-28.9610
6	0.00000	LC14	Combination	-18.777	13.405	0.175	0.3045	24.5875
6	2.25000	LC14	Combination	-17.666	13.405	0.175	0.0250	-4.1127
6	2.25000	LC14	Combination	-17.120	13.009	0.012	0.0250	-4.1109
6	4.50000	LC14	Combination	-16.009	13.009	0.012	-7.118E-04	-17.2349
6	0.00000	LC14	Combination	-29.988	4.345	-0.109	-0.2229	3.1033
6	2.25000	LC14	Combination	-28.876	4.345	-0.109	-0.0916	-8.1329
6	2.25000	LC14	Combination	-28.347	4.774	-0.038	-0.0916	-8.1325
6	4.50000	LC14	Combination	-27.235	4.774	-0.038	-0.0078	-35.0217
6	0.00000	LC15	Combination	-15.893	10.543	0.417	0.7646	17.4058
6	2.25000	LC15	Combination	-14.782	10.543	0.417	0.1156	-5.1541
6	2.25000	LC15	Combination	-14.117	10.330	0.052	0.1156	-5.1528
6	4.50000	LC15	Combination	-13.005	10.330	0.052	-0.0021	-23.2957
6	0.00000	LC15	Combination	-32.872	7.206	-0.351	-0.6830	10.2851
6	2.25000	LC15	Combination	-31.761	7.206	-0.351	-0.1821	-7.0914
6	2.25000	LC15	Combination	-31.350	7.454	-0.078	-0.1821	-7.0906
6	4.50000	LC15	Combination	-30.239	7.454	-0.078	-0.0063	-28.9610
6	0.00000	LC16	Combination	-15.893	10.543	0.417	0.7646	17.4058
6	2.25000	LC16	Combination	-14.782	10.543	0.417	0.1156	-5.1541
6	2.25000	LC16	Combination	-14.117	10.330	0.052	0.1156	-5.1528
6	4.50000	LC16	Combination	-13.005	10.330	0.052	-0.0021	-23.2957
6	0.00000	LC16	Combination	-32.872	7.206	-0.351	-0.6830	10.2851
6	2.25000	LC16	Combination	-31.761	7.206	-0.351	-0.1821	-7.0914
6	2.25000	LC16	Combination	-31.350	7.454	-0.078	-0.1821	-7.0906
6	4.50000	LC16	Combination	-30.239	7.454	-0.078	-0.0063	-28.9610
6	0.00000	LC17	Combination	-18.777	13.405	0.175	0.3045	24.5875
6	2.25000	LC17	Combination	-17.666	13.405	0.175	0.0250	-4.1127
6	2.25000	LC17	Combination	-17.120	13.009	0.012	0.0250	-4.1109
6	4.50000	LC17	Combination	-16.009	13.009	0.012	-7.118E-04	-17.2349
6	0.00000	LC17	Combination	-29.988	4.345	-0.109	-0.2229	3.1033
6	2.25000	LC17	Combination	-28.876	4.345	-0.109	-0.0916	-8.1329
6	2.25000	LC17	Combination	-28.347	4.774	-0.038	-0.0916	-8.1325
6	4.50000	LC17	Combination	-27.235	4.774	-0.038	-0.0078	-35.0217
6	0.00000	LC18	Combination	-15.893	10.543	0.417	0.7646	17.4058
6	2.25000	LC18	Combination	-14.782	10.543	0.417	0.1156	-5.1541
6	2.25000	LC18	Combination	-14.117	10.330	0.052	0.1156	-5.1528
6	4.50000	LC18	Combination	-13.005	10.330	0.052	-0.0021	-23.2957
6	0.00000	LC18	Combination	-32.872	7.206	-0.351	-0.6830	10.2851
6	2.25000	LC18	Combination	-31.761	7.206	-0.351	-0.1821	-7.0914
6	2.25000	LC18	Combination	-31.350	7.454	-0.078	-0.1821	-7.0906
6	4.50000	LC18	Combination	-30.239	7.454	-0.078	-0.0063	-28.9610
6	0.00000	LC19	Combination	-18.777	13.405	0.175	0.3045	24.5875
6	2.25000	LC19	Combination	-17.666	13.405	0.175	0.0250	-4.1127
6	2.25000	LC19	Combination	-17.120	13.009	0.012	0.0250	-4.1109
6	4.50000	LC19	Combination	-16.009	13.009	0.012	-7.118E-04	-17.2349
6	0.00000	LC19	Combination	-29.988	4.345	-0.109	-0.2229	3.1033

Frame	Station	OutputCase	CaseType	P	V2	V3	M2	M3
Text	m	Text	Text	KN	KN	KN	KN-m	KN-m
6	2.25000	LC19	Combination	-28.876	4.345	-0.109	-0.0916	-8.1329
6	2.25000	LC19	Combination	-28.347	4.774	-0.038	-0.0916	-8.1325
6	4.50000	LC19	Combination	-27.235	4.774	-0.038	-0.0078	-35.0217
7	0.00000	DEAD	LinStatic	-14.814	-5.043	-8.530E-05	-2.843E-05	-3.1105
7	1.60000	DEAD	LinStatic	-14.024	-5.043	-8.530E-05	1.081E-04	4.9582
7	1.60000	DEAD	LinStatic	-13.531	-5.043	7.306E-05	1.081E-04	4.9578
7	3.20000	DEAD	LinStatic	-12.741	-5.043	7.306E-05	-8.830E-06	13.0266
7	0.00000	LIVE	LinStatic	-22.610	-9.102	-4.137E-03	-0.0036	-5.6163
7	1.60000	LIVE	LinStatic	-22.610	-9.102	-4.137E-03	0.0030	8.9477
7	1.60000	LIVE	LinStatic	-22.610	-9.102	1.889E-03	0.0030	8.9471
7	3.20000	LIVE	LinStatic	-22.610	-9.102	1.889E-03	-1.752E-05	23.5110
7	0.00000	TEMP25	LinStatic	-0.074	-1.143	8.895	7.7429	-3.1327
7	1.60000	TEMP25	LinStatic	-0.074	-1.143	8.895	-6.4888	-1.3038
7	1.60000	TEMP25	LinStatic	-0.074	-1.143	-4.058	-6.4888	-1.3038
7	3.20000	TEMP25	LinStatic	-0.074	-1.143	-4.058	0.0044	0.5251
7	0.00000	TEMP25N	LinStatic	0.074	1.143	-8.895	-7.7429	3.1327
7	1.60000	TEMP25N	LinStatic	0.074	1.143	-8.895	6.4888	1.3038
7	1.60000	TEMP25N	LinStatic	0.074	1.143	4.058	6.4888	1.3038
7	3.20000	TEMP25N	LinStatic	0.074	1.143	4.058	-0.0044	-0.5251
7	0.00000	WINDY	LinStatic	21.550	24.458	-0.025	-0.0394	26.2287
7	1.60000	WINDY	LinStatic	21.550	16.618	-0.025	5.642E-04	-6.6322
7	1.60000	WINDY	LinStatic	21.550	16.618	3.172E-04	5.642E-04	-6.6306
7	3.20000	WINDY	LinStatic	21.550	8.778	3.172E-04	5.674E-05	-26.9476
7	0.00000	EX	LinRespSpec	1.870	0.493	0.451	0.6321	0.4864
7	1.60000	EX	LinRespSpec	1.870	0.493	0.451	0.1491	0.3046
7	1.60000	EX	LinRespSpec	1.613	0.272	0.093	0.1491	0.3047
7	3.20000	EX	LinRespSpec	1.613	0.272	0.093	3.242E-04	0.7335
7	0.00000	EY	LinRespSpec	3.170	11.482	0.046	0.0442	29.0658
7	1.60000	EY	LinRespSpec	3.170	11.482	0.046	0.0348	10.9468
7	1.60000	EY	LinRespSpec	3.143	11.260	0.022	0.0348	10.9490
7	3.20000	EY	LinRespSpec	3.143	11.260	0.022	2.781E-05	8.0301
7	0.00000	LC1	Combination	-19.999	-6.808	-1.152E-04	-3.838E-05	-4.1992
7	1.60000	LC1	Combination	-18.932	-6.808	-1.152E-04	1.459E-04	6.6936
7	1.60000	LC1	Combination	-18.267	-6.808	9.863E-05	1.459E-04	6.6931
7	3.20000	LC1	Combination	-17.200	-6.808	9.863E-05	-1.192E-05	17.5858
7	0.00000	LC2	Combination	-53.914	-20.462	-6.321E-03	-0.0055	-12.6236
7	1.60000	LC2	Combination	-52.847	-20.462	-6.321E-03	0.0047	20.1152
7	1.60000	LC2	Combination	-52.182	-20.462	2.932E-03	0.0047	20.1137
7	3.20000	LC2	Combination	-51.115	-20.462	2.932E-03	-3.820E-05	52.8524
7	0.00000	LC3	Combination	12.326	29.879	-0.038	-0.0591	35.1439
7	1.60000	LC3	Combination	13.393	18.119	-0.038	9.922E-04	-3.2547
7	1.60000	LC3	Combination	14.058	18.119	5.744E-04	9.922E-04	-3.2529
7	3.20000	LC3	Combination	15.125	6.359	5.744E-04	7.318E-05	-22.8355
7	0.00000	LC4	Combination	-53.914	-20.462	-6.321E-03	-0.0055	-12.6236
7	1.60000	LC4	Combination	-52.847	-20.462	-6.321E-03	0.0047	20.1152
7	1.60000	LC4	Combination	-52.182	-20.462	2.932E-03	0.0047	20.1137
7	3.20000	LC4	Combination	-51.115	-20.462	2.932E-03	-3.820E-05	52.8524
7	0.00000	LC5	Combination	-42.609	-15.910	-4.252E-03	-0.0037	-9.8154
7	1.60000	LC5	Combination	-41.542	-15.910	-4.252E-03	0.0032	15.6413
7	1.60000	LC5	Combination	-40.877	-15.910	1.988E-03	0.0032	15.6401
7	3.20000	LC5	Combination	-39.810	-15.910	1.988E-03	-2.944E-05	41.0969
7	0.00000	LC6	Combination	-32.364	3.996	-0.031	-0.0448	13.6052
7	1.60000	LC6	Combination	-31.297	-3.844	-0.031	0.0052	13.4830
7	1.60000	LC6	Combination	-30.632	-3.844	3.250E-03	0.0052	13.4830
7	3.20000	LC6	Combination	-29.565	-11.684	3.250E-03	1.854E-05	25.9048
7	0.00000	LC7	Combination	-10.284	20.777	-0.042	-0.0627	29.5277
7	1.60000	LC7	Combination	-9.217	9.017	-0.042	0.0040	5.6930
7	1.60000	LC7	Combination	-8.552	9.017	2.464E-03	0.0040	5.6942
7	3.20000	LC7	Combination	-7.485	-2.743	2.464E-03	5.566E-05	0.6755
7	0.00000	LC11	Combination	-37.499	-15.288	8.891	7.7393	-11.8594

Frame	Station	OutputCase	CaseType	P	V2	V3	M2	M3
Text	m	Text	Text	KN	KN	KN	KN-m	KN-m
7	1.60000	LC11	Combination	-36.708	-15.288	8.891	-6.4856	12.6022
7	1.60000	LC11	Combination	-36.216	-15.288	-4.056	-6.4856	12.6011
7	3.20000	LC11	Combination	-35.425	-15.288	-4.056	0.0044	37.0627
7	0.00000	LC12	Combination	-37.350	-13.002	-8.899	-7.7466	-5.5941
7	1.60000	LC12	Combination	-36.560	-13.002	-8.899	6.4919	15.2097
7	1.60000	LC12	Combination	-36.067	-13.002	4.060	6.4919	15.2087
7	3.20000	LC12	Combination	-35.277	-13.002	4.060	-0.0044	36.0125
7	0.00000	LC13	Combination	-23.298	-5.656	0.462	0.6436	3.2875
7	1.60000	LC13	Combination	-22.508	-5.656	0.462	0.1611	13.0207
7	1.60000	LC13	Combination	-22.280	-5.944	0.101	0.1611	13.0207
7	3.20000	LC13	Combination	-21.490	-5.944	0.101	3.150E-04	27.9246
7	0.00000	LC13	Combination	-28.940	-13.532	-0.467	-0.6472	-15.1248
7	1.60000	LC13	Combination	-28.150	-13.532	-0.467	-0.1579	5.8435
7	1.60000	LC13	Combination	-27.392	-13.244	-0.099	-0.1579	5.8420
7	3.20000	LC13	Combination	-26.602	-13.244	-0.099	-3.502E-04	21.6396
7	0.00000	LC14	Combination	-22.388	2.036	0.179	0.2320	23.2931
7	1.60000	LC14	Combination	-21.598	2.036	0.179	0.0811	20.4702
7	1.60000	LC14	Combination	-21.209	1.748	0.051	0.0811	20.4717
7	3.20000	LC14	Combination	-20.419	1.748	0.051	1.075E-04	33.0322
7	0.00000	LC14	Combination	-29.850	-21.224	-0.183	-0.2356	-35.1303
7	1.60000	LC14	Combination	-29.059	-21.224	-0.183	-0.0779	-1.6061
7	1.60000	LC14	Combination	-28.463	-20.936	-0.049	-0.0779	-1.6090
7	3.20000	LC14	Combination	-27.673	-20.936	-0.049	-1.427E-04	16.5319
7	0.00000	LC15	Combination	-23.298	-5.656	0.462	0.6436	3.2875
7	1.60000	LC15	Combination	-22.508	-5.656	0.462	0.1611	13.0207
7	1.60000	LC15	Combination	-22.280	-5.944	0.101	0.1611	13.0207
7	3.20000	LC15	Combination	-21.490	-5.944	0.101	3.150E-04	27.9246
7	0.00000	LC15	Combination	-28.940	-13.532	-0.467	-0.6472	-15.1248
7	1.60000	LC15	Combination	-28.150	-13.532	-0.467	-0.1579	5.8435
7	1.60000	LC15	Combination	-27.392	-13.244	-0.099	-0.1579	5.8420
7	3.20000	LC15	Combination	-26.602	-13.244	-0.099	-3.502E-04	21.6396
7	0.00000	LC16	Combination	-23.298	-5.656	0.462	0.6436	3.2875
7	1.60000	LC16	Combination	-22.508	-5.656	0.462	0.1611	13.0207
7	1.60000	LC16	Combination	-22.280	-5.944	0.101	0.1611	13.0207
7	3.20000	LC16	Combination	-21.490	-5.944	0.101	3.150E-04	27.9246
7	0.00000	LC16	Combination	-28.940	-13.532	-0.467	-0.6472	-15.1248
7	1.60000	LC16	Combination	-28.150	-13.532	-0.467	-0.1579	5.8435
7	1.60000	LC16	Combination	-27.392	-13.244	-0.099	-0.1579	5.8420
7	3.20000	LC16	Combination	-26.602	-13.244	-0.099	-3.502E-04	21.6396
7	0.00000	LC17	Combination	-22.388	2.036	0.179	0.2320	23.2931
7	1.60000	LC17	Combination	-21.598	2.036	0.179	0.0811	20.4702
7	1.60000	LC17	Combination	-21.209	1.748	0.051	0.0811	20.4717
7	3.20000	LC17	Combination	-20.419	1.748	0.051	1.075E-04	33.0322
7	0.00000	LC17	Combination	-29.850	-21.224	-0.183	-0.2356	-35.1303
7	1.60000	LC17	Combination	-29.059	-21.224	-0.183	-0.0779	-1.6061
7	1.60000	LC17	Combination	-28.463	-20.936	-0.049	-0.0779	-1.6090
7	3.20000	LC17	Combination	-27.673	-20.936	-0.049	-1.427E-04	16.5319
7	0.00000	LC18	Combination	-23.298	-5.656	0.462	0.6436	3.2875
7	1.60000	LC18	Combination	-22.508	-5.656	0.462	0.1611	13.0207
7	1.60000	LC18	Combination	-22.280	-5.944	0.101	0.1611	13.0207
7	3.20000	LC18	Combination	-21.490	-5.944	0.101	3.150E-04	27.9246
7	0.00000	LC18	Combination	-28.940	-13.532	-0.467	-0.6472	-15.1248
7	1.60000	LC18	Combination	-28.150	-13.532	-0.467	-0.1579	5.8435
7	1.60000	LC18	Combination	-27.392	-13.244	-0.099	-0.1579	5.8420
7	3.20000	LC18	Combination	-26.602	-13.244	-0.099	-3.502E-04	21.6396
7	0.00000	LC19	Combination	-22.388	2.036	0.179	0.2320	23.2931
7	1.60000	LC19	Combination	-21.598	2.036	0.179	0.0811	20.4702
7	1.60000	LC19	Combination	-21.209	1.748	0.051	0.0811	20.4717
7	3.20000	LC19	Combination	-20.419	1.748	0.051	1.075E-04	33.0322
7	0.00000	LC19	Combination	-29.850	-21.224	-0.183	-0.2356	-35.1303

Frame	Station	OutputCase	CaseType	P	V2	V3	M2	M3
Text	m	Text	Text	KN	KN	KN	KN-m	KN-m
7	1.60000	LC19	Combination	-29.059	-21.224	-0.183	-0.0779	-1.6061
7	1.60000	LC19	Combination	-28.463	-20.936	-0.049	-0.0779	-1.6090
7	3.20000	LC19	Combination	-27.673	-20.936	-0.049	-1.427E-04	16.5319
8	0.00000	DEAD	LinStatic	-6.218	-8.714	-5.358E-06	1.295E-06	-13.0751
8	1.68069	DEAD	LinStatic	-6.111	-7.891	-5.358E-06	1.030E-05	0.8785
8	1.68069	DEAD	LinStatic	-5.780	-5.343	1.105E-05	1.030E-05	0.8785
8	3.36138	DEAD	LinStatic	-5.673	-4.519	1.105E-05	-8.270E-06	9.1659
8	3.36138	DEAD	LinStatic	-5.341	-1.971	-1.317E-05	-8.270E-06	9.1660
8	5.04207	DEAD	LinStatic	-5.234	-1.148	-1.317E-05	1.386E-05	11.7873
8	5.04207	DEAD	LinStatic	-4.903	1.400	-1.978E-06	1.386E-05	11.7873
8	6.72276	DEAD	LinStatic	-4.796	2.223	-1.978E-06	1.719E-05	8.7425
8	6.72276	DEAD	LinStatic	-4.465	4.771	5.934E-05	1.719E-05	8.7425
8	8.40345	DEAD	LinStatic	-4.358	5.595	5.934E-05	-8.254E-05	0.0315
8	8.40345	DEAD	LinStatic	-4.027	8.143	-5.129E-05	-8.254E-05	0.0315
8	10.08415	DEAD	LinStatic	-3.920	8.966	-5.129E-05	3.666E-06	-14.3456
8	0.00000	LIVE	LinStatic	-11.143	-15.112	-2.490E-05	2.662E-06	-23.6416
8	1.68069	LIVE	LinStatic	-11.143	-15.112	-2.490E-05	4.451E-05	1.7578
8	1.68069	LIVE	LinStatic	-10.346	-8.977	3.542E-05	4.451E-05	1.7577
8	3.36138	LIVE	LinStatic	-10.346	-8.977	3.542E-05	-1.502E-05	16.8446
8	3.36138	LIVE	LinStatic	-9.548	-2.841	-2.177E-05	-1.502E-05	16.8446
8	5.04207	LIVE	LinStatic	-9.548	-2.841	-2.177E-05	2.157E-05	21.6189
8	5.04207	LIVE	LinStatic	-8.750	3.295	-4.871E-06	2.157E-05	21.6190
8	6.72276	LIVE	LinStatic	-8.750	3.295	-4.871E-06	2.975E-05	16.0808
8	6.72276	LIVE	LinStatic	-7.953	9.431	1.179E-04	2.975E-05	16.0809
8	8.40345	LIVE	LinStatic	-7.953	9.431	1.179E-04	-1.683E-04	0.2303
8	8.40345	LIVE	LinStatic	-7.155	15.567	-1.044E-04	-1.683E-04	0.2303
8	10.08415	LIVE	LinStatic	-7.155	15.567	-1.044E-04	7.179E-06	-25.9329
8	0.00000	TEMP25	LinStatic	-1.143	0.074	0.023	-0.0014	-0.5811
8	1.68069	TEMP25	LinStatic	-1.143	0.074	0.023	-0.0409	-0.7048
8	1.68069	TEMP25	LinStatic	-1.143	0.074	-0.027	-0.0409	-0.7048
8	3.36138	TEMP25	LinStatic	-1.143	0.074	-0.027	0.0048	-0.8285
8	3.36138	TEMP25	LinStatic	-1.143	0.074	2.784E-03	0.0048	-0.8285
8	5.04207	TEMP25	LinStatic	-1.143	0.074	2.784E-03	1.053E-04	-0.9522
8	5.04207	TEMP25	LinStatic	-1.143	0.074	1.159E-03	1.053E-04	-0.9522
8	6.72276	TEMP25	LinStatic	-1.143	0.074	1.159E-03	-0.0018	-1.0759
8	6.72276	TEMP25	LinStatic	-1.143	0.074	-0.011	-0.0018	-1.0759
8	8.40345	TEMP25	LinStatic	-1.143	0.074	-0.011	0.0170	-1.1996
8	8.40345	TEMP25	LinStatic	-1.143	0.074	0.011	0.0170	-1.1996
8	10.08415	TEMP25	LinStatic	-1.143	0.074	0.011	-0.0011	-1.3233
8	0.00000	TEMP25N	LinStatic	1.143	-0.074	-0.023	0.0014	0.5811
8	1.68069	TEMP25N	LinStatic	1.143	-0.074	-0.023	0.0409	0.7048
8	1.68069	TEMP25N	LinStatic	1.143	-0.074	0.027	0.0409	0.7048
8	3.36138	TEMP25N	LinStatic	1.143	-0.074	0.027	-0.0048	0.8285
8	3.36138	TEMP25N	LinStatic	1.143	-0.074	-2.784E-03	-0.0048	0.8285
8	5.04207	TEMP25N	LinStatic	1.143	-0.074	-2.784E-03	-1.053E-04	0.9522
8	5.04207	TEMP25N	LinStatic	1.143	-0.074	-1.159E-03	-1.053E-04	0.9522
8	6.72276	TEMP25N	LinStatic	1.143	-0.074	-1.159E-03	0.0018	1.0759
8	6.72276	TEMP25N	LinStatic	1.143	-0.074	0.011	0.0018	1.0759
8	8.40345	TEMP25N	LinStatic	1.143	-0.074	0.011	-0.0170	1.1996
8	8.40345	TEMP25N	LinStatic	1.143	-0.074	-0.011	-0.0170	1.1996
8	10.08415	TEMP25N	LinStatic	1.143	-0.074	-0.011	0.0011	1.3233
8	0.00000	WINDY	LinStatic	10.759	14.675	-2.549E-03	-6.316E-05	26.9542
8	1.68069	WINDY	LinStatic	10.759	14.675	-2.549E-03	0.0042	2.2892
8	1.68069	WINDY	LinStatic	10.036	9.112	3.042E-03	0.0042	2.2893
8	3.36138	WINDY	LinStatic	10.036	9.112	3.042E-03	-8.925E-04	-13.0257
8	3.36138	WINDY	LinStatic	9.313	3.549	-2.278E-03	-8.925E-04	-13.0257
8	5.04207	WINDY	LinStatic	9.313	3.549	-2.278E-03	0.0029	-18.9907
8	5.04207	WINDY	LinStatic	8.590	-2.014	2.114E-03	0.0029	-18.9906
8	6.72276	WINDY	LinStatic	8.590	-2.014	2.114E-03	-6.165E-04	-15.6056
8	6.72276	WINDY	LinStatic	7.866	-7.577	-1.261E-03	-6.165E-04	-15.6056

Frame	Station	OutputCase	CaseType	P	V2	V3	M2	M3
Text	m	Text	Text	KN	KN	KN	KN-m	KN-m
8	8.40345	WINDY	LinStatic	7.866	-7.577	-1.261E-03	0.0015	-2.8706
8	8.40345	WINDY	LinStatic	7.143	-13.140	8.915E-04	0.0015	-2.8706
8	10.08415	WINDY	LinStatic	7.143	-13.140	8.915E-04	4.771E-06	19.2144
8	0.00000	EX	LinRespSpec	0.319	0.889	0.115	0.0013	0.7534
8	1.68069	EX	LinRespSpec	0.319	0.889	0.115	0.1923	0.7408
8	1.68069	EX	LinRespSpec	0.229	0.092	0.088	0.1923	0.7407
8	3.36138	EX	LinRespSpec	0.229	0.092	0.088	0.0619	0.8831
8	3.36138	EX	LinRespSpec	0.154	0.680	0.117	0.0619	0.8831
8	5.04207	EX	LinRespSpec	0.154	0.680	0.117	0.2580	0.2664
8	5.04207	EX	LinRespSpec	0.091	0.300	0.111	0.2580	0.2664
8	6.72276	EX	LinRespSpec	0.091	0.300	0.111	0.0717	0.7533
8	6.72276	EX	LinRespSpec	0.054	0.213	0.111	0.0717	0.7533
8	8.40345	EX	LinRespSpec	0.054	0.213	0.111	0.2473	0.3997
8	8.40345	EX	LinRespSpec	0.092	0.506	0.148	0.2473	0.3997
8	10.08415	EX	LinRespSpec	0.092	0.506	0.148	8.591E-04	0.4520
8	0.00000	EY	LinRespSpec	8.217	3.571	4.208E-03	5.692E-05	7.3024
8	1.68069	EY	LinRespSpec	8.217	3.571	4.208E-03	0.0070	9.7865
8	1.68069	EY	LinRespSpec	5.665	2.106	3.127E-03	0.0070	9.7856
8	3.36138	EY	LinRespSpec	5.665	2.106	3.127E-03	0.0031	11.3333
8	3.36138	EY	LinRespSpec	3.229	1.947	4.552E-03	0.0031	11.3331
8	5.04207	EY	LinRespSpec	3.229	1.947	4.552E-03	0.0101	9.0809
8	5.04207	EY	LinRespSpec	1.593	4.059	4.546E-03	0.0101	9.0815
8	6.72276	EY	LinRespSpec	1.593	4.059	4.546E-03	0.0029	3.4066
8	6.72276	EY	LinRespSpec	2.907	5.767	4.380E-03	0.0029	3.4074
8	8.40345	EY	LinRespSpec	2.907	5.767	4.380E-03	0.0096	7.8348
8	8.40345	EY	LinRespSpec	5.306	6.528	5.703E-03	0.0096	7.8342
8	10.08415	EY	LinRespSpec	5.306	6.528	5.703E-03	3.227E-05	18.4473
8	0.00000	LC1	Combination	-8.394	-11.764	-7.234E-06	1.748E-06	-17.6514
8	1.68069	LC1	Combination	-8.250	-10.652	-7.234E-06	1.391E-05	1.1860
8	1.68069	LC1	Combination	-7.803	-7.213	1.492E-05	1.391E-05	1.1860
8	3.36138	LC1	Combination	-7.658	-6.101	1.492E-05	-1.116E-05	12.3740
8	3.36138	LC1	Combination	-7.211	-2.661	-1.778E-05	-1.116E-05	12.3741
8	5.04207	LC1	Combination	-7.066	-1.550	-1.778E-05	1.871E-05	15.9128
8	5.04207	LC1	Combination	-6.619	1.890	-2.670E-06	1.871E-05	15.9129
8	6.72276	LC1	Combination	-6.475	3.001	-2.670E-06	2.320E-05	11.8024
8	6.72276	LC1	Combination	-6.028	6.441	8.010E-05	2.320E-05	11.8023
8	8.40345	LC1	Combination	-5.883	7.553	8.010E-05	-1.114E-04	0.0425
8	8.40345	LC1	Combination	-5.436	10.993	-6.924E-05	-1.114E-04	0.0425
8	10.08415	LC1	Combination	-5.291	12.104	-6.924E-05	4.950E-06	-19.3666
8	0.00000	LC2	Combination	-25.109	-34.432	-4.458E-05	5.741E-06	-53.1138
8	1.68069	LC2	Combination	-24.965	-33.321	-4.458E-05	8.066E-05	3.8226
8	1.68069	LC2	Combination	-23.321	-20.677	6.804E-05	8.066E-05	3.8226
8	3.36138	LC2	Combination	-23.176	-19.566	6.804E-05	-3.369E-05	37.6409
8	3.36138	LC2	Combination	-21.533	-6.922	-5.043E-05	-3.369E-05	37.6410
8	5.04207	LC2	Combination	-21.388	-5.811	-5.043E-05	5.107E-05	48.3413
8	5.04207	LC2	Combination	-19.745	6.833	-9.976E-06	5.107E-05	48.3414
8	6.72276	LC2	Combination	-19.600	7.944	-9.976E-06	6.783E-05	35.9236
8	6.72276	LC2	Combination	-17.956	20.588	2.569E-04	6.783E-05	35.9237
8	8.40345	LC2	Combination	-17.812	21.699	2.569E-04	-3.639E-04	0.3879
8	8.40345	LC2	Combination	-16.168	34.343	-2.259E-04	-3.639E-04	0.3879
8	10.08415	LC2	Combination	-16.024	35.454	-2.259E-04	1.572E-05	-58.2659
8	0.00000	LC3	Combination	7.745	10.249	-3.830E-03	-9.299E-05	22.7799
8	1.68069	LC3	Combination	7.889	11.361	-3.830E-03	0.0063	4.6198
8	1.68069	LC3	Combination	7.251	6.456	4.578E-03	0.0063	4.6199
8	3.36138	LC3	Combination	7.396	7.567	4.578E-03	-0.0013	-7.1645
8	3.36138	LC3	Combination	6.758	2.662	-3.435E-03	-0.0013	-7.1645
8	5.04207	LC3	Combination	6.903	3.774	-3.435E-03	0.0044	-12.5731
8	5.04207	LC3	Combination	6.265	-1.131	3.168E-03	0.0044	-12.5731
8	6.72276	LC3	Combination	6.410	-0.020	3.168E-03	-9.015E-04	-11.6061
8	6.72276	LC3	Combination	5.772	-4.925	-1.812E-03	-9.015E-04	-11.6061

Frame	Station	OutputCase	CaseType	P	V2	V3	M2	M3
Text	m	Text	Text	KN	KN	KN	KN-m	KN-m
8	8.40345	LC3	Combination	5.916	-3.813	-1.812E-03	0.0021	-4.2633
8	8.40345	LC3	Combination	5.279	-8.718	1.268E-03	0.0021	-4.2634
8	10.08415	LC3	Combination	5.423	-7.607	1.268E-03	1.211E-05	9.4550
8	0.00000	LC4	Combination	-25.109	-34.432	-4.458E-05	5.741E-06	-53.1138
8	1.68069	LC4	Combination	-24.965	-33.321	-4.458E-05	8.066E-05	3.8226
8	1.68069	LC4	Combination	-23.321	-20.677	6.804E-05	8.066E-05	3.8226
8	3.36138	LC4	Combination	-23.176	-19.566	6.804E-05	-3.369E-05	37.6409
8	3.36138	LC4	Combination	-21.533	-6.922	-5.043E-05	-3.369E-05	37.6410
8	5.04207	LC4	Combination	-21.388	-5.811	-5.043E-05	5.107E-05	48.3413
8	5.04207	LC4	Combination	-19.745	6.833	-9.976E-06	5.107E-05	48.3414
8	6.72276	LC4	Combination	-19.600	7.944	-9.976E-06	6.783E-05	35.9236
8	6.72276	LC4	Combination	-17.956	20.588	2.569E-04	6.783E-05	35.9237
8	8.40345	LC4	Combination	-17.812	21.699	2.569E-04	-3.639E-04	0.3879
8	8.40345	LC4	Combination	-16.168	34.343	-2.259E-04	-3.639E-04	0.3879
8	10.08415	LC4	Combination	-16.024	35.454	-2.259E-04	1.572E-05	-58.2659
8	0.00000	LC5	Combination	-19.537	-26.876	-3.213E-05	4.410E-06	-41.2930
8	1.68069	LC5	Combination	-19.393	-25.765	-3.213E-05	5.841E-05	2.9437
8	1.68069	LC5	Combination	-18.148	-16.189	5.033E-05	5.841E-05	2.9437
8	3.36138	LC5	Combination	-18.004	-15.078	5.033E-05	-2.618E-05	29.2186
8	3.36138	LC5	Combination	-16.759	-5.502	-3.955E-05	-2.618E-05	29.2187
8	5.04207	LC5	Combination	-16.614	-4.391	-3.955E-05	4.028E-05	37.5318
8	5.04207	LC5	Combination	-15.369	5.185	-7.541E-06	4.028E-05	37.5319
8	6.72276	LC5	Combination	-15.225	6.297	-7.541E-06	5.296E-05	27.8832
8	6.72276	LC5	Combination	-13.980	15.872	1.980E-04	5.296E-05	27.8833
8	8.40345	LC5	Combination	-13.836	16.984	1.980E-04	-2.797E-04	0.2728
8	8.40345	LC5	Combination	-12.591	26.559	-1.737E-04	-2.797E-04	0.2728
8	10.08415	LC5	Combination	-12.446	27.671	-1.737E-04	1.213E-05	-45.2995
8	0.00000	LC6	Combination	-14.350	-19.757	-2.593E-03	-5.742E-05	-26.1596
8	1.68069	LC6	Combination	-14.205	-18.646	-2.593E-03	0.0043	6.1118
8	1.68069	LC6	Combination	-13.285	-11.565	3.110E-03	0.0043	6.1118
8	3.36138	LC6	Combination	-13.140	-10.454	3.110E-03	-9.262E-04	24.6152
8	3.36138	LC6	Combination	-12.220	-3.373	-2.329E-03	-9.262E-04	24.6153
8	5.04207	LC6	Combination	-12.075	-2.262	-2.329E-03	0.0030	29.3506
8	5.04207	LC6	Combination	-11.155	4.819	2.104E-03	0.0030	29.3507
8	6.72276	LC6	Combination	-11.011	5.930	2.104E-03	-5.487E-04	20.3180
8	6.72276	LC6	Combination	-10.090	13.011	-1.004E-03	-5.487E-04	20.3181
8	8.40345	LC6	Combination	-9.946	14.122	-1.004E-03	0.0011	-2.4827
8	8.40345	LC6	Combination	-9.025	21.202	6.657E-04	0.0011	-2.4827
8	10.08415	LC6	Combination	-8.881	22.314	6.657E-04	2.049E-05	-39.0515
8	0.00000	LC7	Combination	-3.399	-4.863	-3.855E-03	-9.033E-05	-0.8617
8	1.68069	LC7	Combination	-3.254	-3.752	-3.855E-03	0.0064	6.3776
8	1.68069	LC7	Combination	-3.094	-2.521	4.613E-03	0.0064	6.3776
8	3.36138	LC7	Combination	-2.950	-1.409	4.613E-03	-0.0014	9.6800
8	3.36138	LC7	Combination	-2.790	-0.178	-3.457E-03	-0.0014	9.6801
8	5.04207	LC7	Combination	-2.645	0.933	-3.457E-03	0.0044	9.0458
8	5.04207	LC7	Combination	-2.485	2.164	3.163E-03	0.0044	9.0459
8	6.72276	LC7	Combination	-2.341	3.275	3.163E-03	-8.718E-04	4.4748
8	6.72276	LC7	Combination	-2.181	4.506	-1.694E-03	-8.718E-04	4.4748
8	8.40345	LC7	Combination	-2.036	5.618	-1.694E-03	0.0020	-4.0331
8	8.40345	LC7	Combination	-1.876	6.849	1.164E-03	0.0020	-4.0332
8	10.08415	LC7	Combination	-1.732	7.960	1.164E-03	1.929E-05	-16.4779
8	0.00000	LC11	Combination	-18.504	-23.753	0.023	-0.0014	-37.2978
8	1.68069	LC11	Combination	-18.397	-22.930	0.023	-0.0409	1.9315
8	1.68069	LC11	Combination	-17.268	-14.246	-0.027	-0.0409	1.9314
8	3.36138	LC11	Combination	-17.161	-13.422	-0.027	0.0048	25.1820
8	3.36138	LC11	Combination	-16.032	-4.738	2.749E-03	0.0048	25.1821
8	5.04207	LC11	Combination	-15.925	-3.915	2.749E-03	1.407E-04	32.4540
8	5.04207	LC11	Combination	-14.796	4.769	1.152E-03	1.407E-04	32.4541
8	6.72276	LC11	Combination	-14.689	5.592	1.152E-03	-0.0018	23.7474
8	6.72276	LC11	Combination	-13.560	14.276	-0.011	-0.0018	23.7475

Frame	Station	OutputCase	CaseType	P	V2	V3	M2	M3
Text	m	Text	Text	KN	KN	KN	KN-m	KN-m
8	8.40345	LC11	Combination	-13.453	15.099	-0.011	0.0167	-0.9378
8	8.40345	LC11	Combination	-12.325	23.783	0.011	0.0167	-0.9378
8	10.08415	LC11	Combination	-12.217	24.606	0.011	-0.0011	-41.6018
8	0.00000	LC12	Combination	-16.218	-23.900	-0.024	0.0014	-36.1356
8	1.68069	LC12	Combination	-16.111	-23.077	-0.024	0.0410	3.3411
8	1.68069	LC12	Combination	-14.982	-14.393	0.027	0.0410	3.3410
8	3.36138	LC12	Combination	-14.875	-13.570	0.027	-0.0048	26.8391
8	3.36138	LC12	Combination	-13.746	-4.886	-2.819E-03	-0.0048	26.8391
8	5.04207	LC12	Combination	-13.639	-4.062	-2.819E-03	-6.984E-05	34.3585
8	5.04207	LC12	Combination	-12.510	4.622	-1.166E-03	-6.984E-05	34.3585
8	6.72276	LC12	Combination	-12.403	5.445	-1.166E-03	0.0019	25.8992
8	6.72276	LC12	Combination	-11.274	14.129	0.011	0.0019	25.8993
8	8.40345	LC12	Combination	-11.167	14.952	0.011	-0.0172	1.4613
8	8.40345	LC12	Combination	-10.039	23.636	-0.011	-0.0172	1.4613
8	10.08415	LC12	Combination	-9.932	24.459	-0.011	0.0011	-38.9552
8	0.00000	LC13	Combination	-9.005	-14.310	0.116	0.0013	-21.9518
8	1.68069	LC13	Combination	-8.898	-13.487	0.116	0.1945	5.4341
8	1.68069	LC13	Combination	-9.024	-9.107	0.089	0.1945	5.4338
8	3.36138	LC13	Combination	-8.917	-8.284	0.089	0.0628	21.8713
8	3.36138	LC13	Combination	-8.993	-2.128	0.118	0.0628	21.8713
8	5.04207	LC13	Combination	-8.886	-1.304	0.118	0.2611	25.5875
8	5.04207	LC13	Combination	-8.710	4.565	0.112	0.2611	25.5877
8	6.72276	LC13	Combination	-8.603	5.388	0.112	0.0726	18.5582
8	6.72276	LC13	Combination	-7.515	11.430	0.113	0.0726	18.5585
8	8.40345	LC13	Combination	-7.408	12.253	0.113	0.2500	2.8968
8	8.40345	LC13	Combination	-5.921	18.391	0.149	0.2500	2.8966
8	10.08415	LC13	Combination	-5.813	19.214	0.149	8.760E-04	-21.3259
8	0.00000	LC13	Combination	-14.574	-18.230	-0.116	-0.0013	-27.8400
8	1.68069	LC13	Combination	-14.467	-17.407	-0.116	-0.1944	-1.9194
8	1.68069	LC13	Combination	-12.881	-10.554	-0.089	-0.1944	-1.9191
8	3.36138	LC13	Combination	-12.774	-9.731	-0.089	-0.0629	13.3052
8	3.36138	LC13	Combination	-11.238	-4.656	-0.118	-0.0629	13.3053
8	5.04207	LC13	Combination	-11.131	-3.832	-0.118	-0.2610	19.6060
8	5.04207	LC13	Combination	-9.847	1.530	-0.112	-0.2610	19.6060
8	6.72276	LC13	Combination	-9.740	2.353	-0.112	-0.0725	15.0076
8	6.72276	LC13	Combination	-9.367	7.544	-0.112	-0.0725	15.0074
8	8.40345	LC13	Combination	-9.260	8.367	-0.112	-0.2504	-2.6035
8	8.40345	LC13	Combination	-9.288	13.461	-0.149	-0.2504	-2.6034
8	10.08415	LC13	Combination	-9.181	14.285	-0.149	-8.615E-04	-33.2982
8	0.00000	LC14	Combination	-3.477	-12.433	0.039	4.362E-04	-17.3675
8	1.68069	LC14	Combination	-3.370	-11.609	0.039	0.0648	11.7661
8	1.68069	LC14	Combination	-5.218	-7.697	0.030	0.0648	11.7652
8	3.36138	LC14	Combination	-5.111	-6.874	0.030	0.0217	29.1865
8	3.36138	LC14	Combination	-6.840	-1.241	0.040	0.0217	29.1863
8	5.04207	LC14	Combination	-6.733	-0.418	0.040	0.0875	31.7576
8	5.04207	LC14	Combination	-7.658	7.197	0.038	0.0875	31.7582
8	6.72276	LC14	Combination	-7.551	8.020	0.038	0.0245	20.4155
8	6.72276	LC14	Combination	-5.518	15.318	0.038	0.0245	20.4164
8	8.40345	LC14	Combination	-5.411	16.141	0.038	0.0836	8.1013
8	8.40345	LC14	Combination	-2.270	22.606	0.050	0.0836	8.1007
8	10.08415	LC14	Combination	-2.163	23.430	0.050	2.972E-04	-8.7292
8	0.00000	LC14	Combination	-20.103	-20.108	-0.039	-4.309E-04	-32.4243
8	1.68069	LC14	Combination	-19.995	-19.284	-0.039	-0.0647	-8.2514
8	1.68069	LC14	Combination	-16.687	-11.965	-0.029	-0.0647	-8.2505
8	3.36138	LC14	Combination	-16.580	-11.141	-0.029	-0.0217	5.9900
8	3.36138	LC14	Combination	-13.390	-5.542	-0.040	-0.0217	5.9903
8	5.04207	LC14	Combination	-13.283	-4.719	-0.040	-0.0875	13.4359
8	5.04207	LC14	Combination	-10.899	-1.101	-0.038	-0.0875	13.4354
8	6.72276	LC14	Combination	-10.792	-0.278	-0.038	-0.0244	13.1503
8	6.72276	LC14	Combination	-11.365	3.656	-0.038	-0.0244	13.1495

Frame	Station	OutputCase	CaseType	P	V2	V3	M2	M3
Text	m	Text	Text	KN	KN	KN	KN-m	KN-m
8	8.40345	LC14	Combination	-11.258	4.479	-0.038	-0.0839	-7.8080
8	8.40345	LC14	Combination	-12.938	9.246	-0.050	-0.0839	-7.8075
8	10.08415	LC14	Combination	-12.831	10.069	-0.050	-2.827E-04	-45.8950
8	0.00000	LC15	Combination	-9.005	-14.310	0.116	0.0013	-21.9518
8	1.68069	LC15	Combination	-8.898	-13.487	0.116	0.1945	5.4341
8	1.68069	LC15	Combination	-9.024	-9.107	0.089	0.1945	5.4338
8	3.36138	LC15	Combination	-8.917	-8.284	0.089	0.0628	21.8713
8	3.36138	LC15	Combination	-8.993	-2.128	0.118	0.0628	21.8713
8	5.04207	LC15	Combination	-8.886	-1.304	0.118	0.2611	25.5875
8	5.04207	LC15	Combination	-8.710	4.565	0.112	0.2611	25.5877
8	6.72276	LC15	Combination	-8.603	5.388	0.112	0.0726	18.5582
8	6.72276	LC15	Combination	-7.515	11.430	0.113	0.0726	18.5585
8	8.40345	LC15	Combination	-7.408	12.253	0.113	0.2500	2.8968
8	8.40345	LC15	Combination	-5.921	18.391	0.149	0.2500	2.8966
8	10.08415	LC15	Combination	-5.813	19.214	0.149	8.760E-04	-21.3259
8	0.00000	LC15	Combination	-14.574	-18.230	-0.116	-0.0013	-27.8400
8	1.68069	LC15	Combination	-14.467	-17.407	-0.116	-0.1944	-1.9194
8	1.68069	LC15	Combination	-12.881	-10.554	-0.089	-0.1944	-1.9191
8	3.36138	LC15	Combination	-12.774	-9.731	-0.089	-0.0629	13.3052
8	3.36138	LC15	Combination	-11.238	-4.656	-0.118	-0.0629	13.3053
8	5.04207	LC15	Combination	-11.131	-3.832	-0.118	-0.2610	19.6060
8	5.04207	LC15	Combination	-9.847	1.530	-0.112	-0.2610	19.6060
8	6.72276	LC15	Combination	-9.740	2.353	-0.112	-0.0725	15.0076
8	6.72276	LC15	Combination	-9.367	7.544	-0.112	-0.0725	15.0074
8	8.40345	LC15	Combination	-9.260	8.367	-0.112	-0.2504	-2.6035
8	8.40345	LC15	Combination	-9.288	13.461	-0.149	-0.2504	-2.6034
8	10.08415	LC15	Combination	-9.181	14.285	-0.149	-8.615E-04	-33.2982
8	0.00000	LC16	Combination	-9.005	-14.310	0.116	0.0013	-21.9518
8	1.68069	LC16	Combination	-8.898	-13.487	0.116	0.1945	5.4341
8	1.68069	LC16	Combination	-9.024	-9.107	0.089	0.1945	5.4338
8	3.36138	LC16	Combination	-8.917	-8.284	0.089	0.0628	21.8713
8	3.36138	LC16	Combination	-8.993	-2.128	0.118	0.0628	21.8713
8	5.04207	LC16	Combination	-8.886	-1.304	0.118	0.2611	25.5875
8	5.04207	LC16	Combination	-8.710	4.565	0.112	0.2611	25.5877
8	6.72276	LC16	Combination	-8.603	5.388	0.112	0.0726	18.5582
8	6.72276	LC16	Combination	-7.515	11.430	0.113	0.0726	18.5585
8	8.40345	LC16	Combination	-7.408	12.253	0.113	0.2500	2.8968
8	8.40345	LC16	Combination	-5.921	18.391	0.149	0.2500	2.8966
8	10.08415	LC16	Combination	-5.813	19.214	0.149	8.760E-04	-21.3259
8	0.00000	LC16	Combination	-14.574	-18.230	-0.116	-0.0013	-27.8400
8	1.68069	LC16	Combination	-14.467	-17.407	-0.116	-0.1944	-1.9194
8	1.68069	LC16	Combination	-12.881	-10.554	-0.089	-0.1944	-1.9191
8	3.36138	LC16	Combination	-12.774	-9.731	-0.089	-0.0629	13.3052
8	3.36138	LC16	Combination	-11.238	-4.656	-0.118	-0.0629	13.3053
8	5.04207	LC16	Combination	-11.131	-3.832	-0.118	-0.2610	19.6060
8	5.04207	LC16	Combination	-9.847	1.530	-0.112	-0.2610	19.6060
8	6.72276	LC16	Combination	-9.740	2.353	-0.112	-0.0725	15.0076
8	6.72276	LC16	Combination	-9.367	7.544	-0.112	-0.0725	15.0074
8	8.40345	LC16	Combination	-9.260	8.367	-0.112	-0.2504	-2.6035
8	8.40345	LC16	Combination	-9.288	13.461	-0.149	-0.2504	-2.6034
8	10.08415	LC16	Combination	-9.181	14.285	-0.149	-8.615E-04	-33.2982
8	0.00000	LC17	Combination	-3.477	-12.433	0.039	4.362E-04	-17.3675
8	1.68069	LC17	Combination	-3.370	-11.609	0.039	0.0648	11.7661
8	1.68069	LC17	Combination	-5.218	-7.697	0.030	0.0648	11.7652
8	3.36138	LC17	Combination	-5.111	-6.874	0.030	0.0217	29.1865
8	3.36138	LC17	Combination	-6.840	-1.241	0.040	0.0217	29.1863
8	5.04207	LC17	Combination	-6.733	-0.418	0.040	0.0875	31.7576
8	5.04207	LC17	Combination	-7.658	7.197	0.038	0.0875	31.7582
8	6.72276	LC17	Combination	-7.551	8.020	0.038	0.0245	20.4155
8	6.72276	LC17	Combination	-5.518	15.318	0.038	0.0245	20.4164

Frame	Station	OutputCase	CaseType	P	V2	V3	M2	M3
Text	m	Text	Text	KN	KN	KN	KN-m	KN-m
8	8.40345	LC17	Combination	-5.411	16.141	0.038	0.0836	8.1013
8	8.40345	LC17	Combination	-2.270	22.606	0.050	0.0836	8.1007
8	10.08415	LC17	Combination	-2.163	23.430	0.050	2.972E-04	-8.7292
8	0.00000	LC17	Combination	-20.103	-20.108	-0.039	-4.309E-04	-32.4243
8	1.68069	LC17	Combination	-19.995	-19.284	-0.039	-0.0647	-8.2514
8	1.68069	LC17	Combination	-16.687	-11.965	-0.029	-0.0647	-8.2505
8	3.36138	LC17	Combination	-16.580	-11.141	-0.029	-0.0217	5.9900
8	3.36138	LC17	Combination	-13.390	-5.542	-0.040	-0.0217	5.9903
8	5.04207	LC17	Combination	-13.283	-4.719	-0.040	-0.0875	13.4359
8	5.04207	LC17	Combination	-10.899	-1.101	-0.038	-0.0875	13.4354
8	6.72276	LC17	Combination	-10.792	-0.278	-0.038	-0.0244	13.1503
8	6.72276	LC17	Combination	-11.365	3.656	-0.038	-0.0244	13.1495
8	8.40345	LC17	Combination	-11.258	4.479	-0.038	-0.0839	-7.8080
8	8.40345	LC17	Combination	-12.938	9.246	-0.050	-0.0839	-7.8075
8	10.08415	LC17	Combination	-12.831	10.069	-0.050	-2.827E-04	-45.8950
8	0.00000	LC18	Combination	-9.005	-14.310	0.116	0.0013	-21.9518
8	1.68069	LC18	Combination	-8.898	-13.487	0.116	0.1945	5.4341
8	1.68069	LC18	Combination	-9.024	-9.107	0.089	0.1945	5.4338
8	3.36138	LC18	Combination	-8.917	-8.284	0.089	0.0628	21.8713
8	3.36138	LC18	Combination	-8.993	-2.128	0.118	0.0628	21.8713
8	5.04207	LC18	Combination	-8.886	-1.304	0.118	0.2611	25.5875
8	5.04207	LC18	Combination	-8.710	4.565	0.112	0.2611	25.5877
8	6.72276	LC18	Combination	-8.603	5.388	0.112	0.0726	18.5582
8	6.72276	LC18	Combination	-7.515	11.430	0.113	0.0726	18.5585
8	8.40345	LC18	Combination	-7.408	12.253	0.113	0.2500	2.8968
8	8.40345	LC18	Combination	-5.921	18.391	0.149	0.2500	2.8966
8	10.08415	LC18	Combination	-5.813	19.214	0.149	8.760E-04	-21.3259
8	0.00000	LC18	Combination	-14.574	-18.230	-0.116	-0.0013	-27.8400
8	1.68069	LC18	Combination	-14.467	-17.407	-0.116	-0.1944	-1.9194
8	1.68069	LC18	Combination	-12.881	-10.554	-0.089	-0.1944	-1.9191
8	3.36138	LC18	Combination	-12.774	-9.731	-0.089	-0.0629	13.3052
8	3.36138	LC18	Combination	-11.238	-4.656	-0.118	-0.0629	13.3053
8	5.04207	LC18	Combination	-11.131	-3.832	-0.118	-0.2610	19.6060
8	5.04207	LC18	Combination	-9.847	1.530	-0.112	-0.2610	19.6060
8	6.72276	LC18	Combination	-9.740	2.353	-0.112	-0.0725	15.0076
8	6.72276	LC18	Combination	-9.367	7.544	-0.112	-0.0725	15.0074
8	8.40345	LC18	Combination	-9.260	8.367	-0.112	-0.2504	-2.6035
8	8.40345	LC18	Combination	-9.288	13.461	-0.149	-0.2504	-2.6034
8	10.08415	LC18	Combination	-9.181	14.285	-0.149	-8.615E-04	-33.2982
8	0.00000	LC19	Combination	-3.477	-12.433	0.039	4.362E-04	-17.3675
8	1.68069	LC19	Combination	-3.370	-11.609	0.039	0.0648	11.7661
8	1.68069	LC19	Combination	-5.218	-7.697	0.030	0.0648	11.7652
8	3.36138	LC19	Combination	-5.111	-6.874	0.030	0.0217	29.1865
8	3.36138	LC19	Combination	-6.840	-1.241	0.040	0.0217	29.1863
8	5.04207	LC19	Combination	-6.733	-0.418	0.040	0.0875	31.7576
8	5.04207	LC19	Combination	-7.658	7.197	0.038	0.0875	31.7582
8	6.72276	LC19	Combination	-7.551	8.020	0.038	0.0245	20.4155
8	6.72276	LC19	Combination	-5.518	15.318	0.038	0.0245	20.4164
8	8.40345	LC19	Combination	-5.411	16.141	0.038	0.0836	8.1013
8	8.40345	LC19	Combination	-2.270	22.606	0.050	0.0836	8.1007
8	10.08415	LC19	Combination	-2.163	23.430	0.050	2.972E-04	-8.7292
8	0.00000	LC19	Combination	-20.103	-20.108	-0.039	-4.309E-04	-32.4243
8	1.68069	LC19	Combination	-19.995	-19.284	-0.039	-0.0647	-8.2514
8	1.68069	LC19	Combination	-16.687	-11.965	-0.029	-0.0647	-8.2505
8	3.36138	LC19	Combination	-16.580	-11.141	-0.029	-0.0217	5.9900
8	3.36138	LC19	Combination	-13.390	-5.542	-0.040	-0.0217	5.9903
8	5.04207	LC19	Combination	-13.283	-4.719	-0.040	-0.0875	13.4359
8	5.04207	LC19	Combination	-10.899	-1.101	-0.038	-0.0875	13.4354
8	6.72276	LC19	Combination	-10.792	-0.278	-0.038	-0.0244	13.1503
8	6.72276	LC19	Combination	-11.365	3.656	-0.038	-0.0244	13.1495

Frame	Station	OutputCase	CaseType	P	V2	V3	M2	M3
Text	m	Text	Text	KN	KN	KN	KN-m	KN-m
8	8.40345	LC19	Combination	-11.258	4.479	-0.038	-0.0839	-7.8080
8	8.40345	LC19	Combination	-12.938	9.246	-0.050	-0.0839	-7.8075
8	10.08415	LC19	Combination	-12.831	10.069	-0.050	-2.827E-04	-45.8950
9	0.00000	DEAD	LinStatic	-14.360	5.043	0.016	0.0200	8.3030
9	2.25000	DEAD	LinStatic	-13.249	5.043	0.016	-0.0169	-3.0439
9	2.25000	DEAD	LinStatic	-12.795	5.043	-7.495E-03	-0.0169	-3.0419
9	4.50000	DEAD	LinStatic	-11.684	5.043	-7.495E-03	9.136E-06	-14.3887
9	0.00000	LIVE	LinStatic	-20.702	9.103	0.031	0.0381	14.9853
9	2.25000	LIVE	LinStatic	-20.702	9.103	0.031	-0.0319	-5.4956
9	2.25000	LIVE	LinStatic	-20.702	9.103	-0.014	-0.0319	-5.4920
9	4.50000	LIVE	LinStatic	-20.702	9.103	-0.014	1.810E-05	-25.9730
9	0.00000	TEMP25	LinStatic	0.074	1.143	-3.673	-4.4996	3.7780
9	2.25000	TEMP25	LinStatic	0.074	1.143	-3.673	3.7648	1.2064
9	2.25000	TEMP25	LinStatic	0.074	1.143	1.675	3.7648	1.2070
9	4.50000	TEMP25	LinStatic	0.074	1.143	1.675	-0.0044	-1.3647
9	0.00000	TEMP25N	LinStatic	-0.074	-1.143	3.673	4.4996	-3.7780
9	2.25000	TEMP25N	LinStatic	-0.074	-1.143	3.673	-3.7648	-1.2064
9	2.25000	TEMP25N	LinStatic	-0.074	-1.143	-1.675	-3.7648	-1.2070
9	4.50000	TEMP25N	LinStatic	-0.074	-1.143	-1.675	0.0044	1.3647
9	0.00000	WINDY	LinStatic	17.720	0.222	-0.011	-5.661E-04	-0.0973
9	2.25000	WINDY	LinStatic	17.720	-4.278	-0.011	0.0247	4.4658
9	2.25000	WINDY	LinStatic	17.720	-4.278	0.011	0.0247	4.4645
9	4.50000	WINDY	LinStatic	17.720	-8.778	0.011	-4.798E-05	19.1526
9	0.00000	EX	LinRespSpec	0.252	0.227	0.369	0.7033	0.3202
9	2.25000	EX	LinRespSpec	0.252	0.227	0.369	0.1418	0.1924
9	2.25000	EX	LinRespSpec	0.114	0.117	0.063	0.1418	0.1924
9	4.50000	EX	LinRespSpec	0.114	0.117	0.063	2.739E-04	0.4496
9	0.00000	EY	LinRespSpec	5.832	9.297	0.038	0.0564	22.3557
9	2.25000	EY	LinRespSpec	5.832	9.297	0.038	0.0296	1.9361
9	2.25000	EY	LinRespSpec	5.818	8.940	0.013	0.0296	1.9395
9	4.50000	EY	LinRespSpec	5.818	8.940	0.013	2.231E-05	18.7558
9	0.00000	LC1	Combination	-19.386	6.808	0.022	0.0270	11.2090
9	2.25000	LC1	Combination	-17.886	6.808	0.022	-0.0228	-4.1092
9	2.25000	LC1	Combination	-17.273	6.808	-0.010	-0.0228	-4.1065
9	4.50000	LC1	Combination	-15.773	6.808	-0.010	1.233E-05	-19.4248
9	0.00000	LC2	Combination	-50.439	20.462	0.069	0.0841	33.6870
9	2.25000	LC2	Combination	-48.939	20.462	0.069	-0.0706	-12.3527
9	2.25000	LC2	Combination	-48.326	20.462	-0.031	-0.0706	-12.3446
9	4.50000	LC2	Combination	-46.826	20.462	-0.031	3.949E-05	-58.3842
9	0.00000	LC3	Combination	7.194	7.141	5.257E-03	0.0262	11.0631
9	2.25000	LC3	Combination	8.694	0.391	5.257E-03	0.0144	2.5895
9	2.25000	LC3	Combination	9.307	0.391	6.413E-03	0.0144	2.5901
9	4.50000	LC3	Combination	10.807	-6.359	6.413E-03	-5.963E-05	9.3041
9	0.00000	LC4	Combination	-50.439	20.462	0.069	0.0841	33.6870
9	2.25000	LC4	Combination	-48.939	20.462	0.069	-0.0706	-12.3527
9	2.25000	LC4	Combination	-48.326	20.462	-0.031	-0.0706	-12.3446
9	4.50000	LC4	Combination	-46.826	20.462	-0.031	3.949E-05	-58.3842
9	0.00000	LC5	Combination	-40.088	15.911	0.053	0.0651	26.1943
9	2.25000	LC5	Combination	-38.588	15.911	0.053	-0.0546	-9.6048
9	2.25000	LC5	Combination	-37.975	15.911	-0.024	-0.0546	-9.5986
9	4.50000	LC5	Combination	-36.475	15.911	-0.024	3.043E-05	-45.3977
9	0.00000	LC6	Combination	-32.719	20.684	0.057	0.0836	33.5896
9	2.25000	LC6	Combination	-31.219	16.184	0.057	-0.0458	-7.8868
9	2.25000	LC6	Combination	-30.606	16.184	-0.020	-0.0458	-7.8801
9	4.50000	LC6	Combination	-29.106	11.684	-0.020	-8.493E-06	-39.2316
9	0.00000	LC7	Combination	-13.508	16.244	0.036	0.0643	26.0483
9	2.25000	LC7	Combination	-12.008	9.494	0.036	-0.0175	-2.9061
9	2.25000	LC7	Combination	-11.395	9.494	-7.758E-03	-0.0175	-2.9019
9	4.50000	LC7	Combination	-9.895	2.744	-7.758E-03	-4.153E-05	-16.6689
9	0.00000	LC11	Combination	-34.988	15.289	-3.626	-4.4415	27.0663

Frame	Station	OutputCase	CaseType	P	V2	V3	M2	M3
Text	m	Text	Text	KN	KN	KN	KN-m	KN-m
9	2.25000	LC11	Combination	-33.876	15.289	-3.626	3.7161	-7.3331
9	2.25000	LC11	Combination	-33.423	15.289	1.654	3.7161	-7.3269
9	4.50000	LC11	Combination	-32.311	15.289	1.654	-0.0043	-41.7264
9	0.00000	LC12	Combination	-35.136	13.003	3.721	4.5577	19.5102
9	2.25000	LC12	Combination	-34.025	13.003	3.721	-3.8135	-9.7459
9	2.25000	LC12	Combination	-33.571	13.003	-1.697	-3.8135	-9.7409
9	4.50000	LC12	Combination	-32.460	13.003	-1.697	0.0044	-38.9970
9	0.00000	LC13	Combination	-22.709	12.611	0.412	0.7593	22.8225
9	2.25000	LC13	Combination	-21.598	12.611	0.412	0.1179	-5.0184
9	2.25000	LC13	Combination	-21.287	12.393	0.052	0.1179	-5.0137
9	4.50000	LC13	Combination	-20.176	12.393	0.052	2.988E-04	-21.2989
9	0.00000	LC13	Combination	-26.713	6.578	-0.348	-0.6811	8.7687
9	2.25000	LC13	Combination	-25.601	6.578	-0.348	-0.1835	-6.5649
9	2.25000	LC13	Combination	-25.005	6.796	-0.081	-0.1835	-6.5621
9	4.50000	LC13	Combination	-23.894	6.796	-0.081	-2.624E-04	-33.4515
9	0.00000	LC14	Combination	-18.803	18.960	0.180	0.3065	38.2474
9	2.25000	LC14	Combination	-17.692	18.960	0.180	0.0394	-3.7978
9	2.25000	LC14	Combination	-17.294	18.569	0.017	0.0394	-3.7907
9	4.50000	LC14	Combination	-16.183	18.569	0.017	1.227E-04	-8.4845
9	0.00000	LC14	Combination	-30.619	0.229	-0.116	-0.2283	-6.6562
9	2.25000	LC14	Combination	-29.507	0.229	-0.116	-0.1050	-7.7855
9	2.25000	LC14	Combination	-28.998	0.620	-0.047	-0.1050	-7.7851
9	4.50000	LC14	Combination	-27.887	0.620	-0.047	-8.629E-05	-46.2659
9	0.00000	LC15	Combination	-22.709	12.611	0.412	0.7593	22.8225
9	2.25000	LC15	Combination	-21.598	12.611	0.412	0.1179	-5.0184
9	2.25000	LC15	Combination	-21.287	12.393	0.052	0.1179	-5.0137
9	4.50000	LC15	Combination	-20.176	12.393	0.052	2.988E-04	-21.2989
9	0.00000	LC15	Combination	-26.713	6.578	-0.348	-0.6811	8.7687
9	2.25000	LC15	Combination	-25.601	6.578	-0.348	-0.1835	-6.5649
9	2.25000	LC15	Combination	-25.005	6.796	-0.081	-0.1835	-6.5621
9	4.50000	LC15	Combination	-23.894	6.796	-0.081	-2.624E-04	-33.4515
9	0.00000	LC16	Combination	-22.709	12.611	0.412	0.7593	22.8225
9	2.25000	LC16	Combination	-21.598	12.611	0.412	0.1179	-5.0184
9	2.25000	LC16	Combination	-21.287	12.393	0.052	0.1179	-5.0137
9	4.50000	LC16	Combination	-20.176	12.393	0.052	2.988E-04	-21.2989
9	0.00000	LC16	Combination	-26.713	6.578	-0.348	-0.6811	8.7687
9	2.25000	LC16	Combination	-25.601	6.578	-0.348	-0.1835	-6.5649
9	2.25000	LC16	Combination	-25.005	6.796	-0.081	-0.1835	-6.5621
9	4.50000	LC16	Combination	-23.894	6.796	-0.081	-2.624E-04	-33.4515
9	0.00000	LC17	Combination	-18.803	18.960	0.180	0.3065	38.2474
9	2.25000	LC17	Combination	-17.692	18.960	0.180	0.0394	-3.7978
9	2.25000	LC17	Combination	-17.294	18.569	0.017	0.0394	-3.7907
9	4.50000	LC17	Combination	-16.183	18.569	0.017	1.227E-04	-8.4845
9	0.00000	LC17	Combination	-30.619	0.229	-0.116	-0.2283	-6.6562
9	2.25000	LC17	Combination	-29.507	0.229	-0.116	-0.1050	-7.7855
9	2.25000	LC17	Combination	-28.998	0.620	-0.047	-0.1050	-7.7851
9	4.50000	LC17	Combination	-27.887	0.620	-0.047	-8.629E-05	-46.2659
9	0.00000	LC18	Combination	-22.709	12.611	0.412	0.7593	22.8225
9	2.25000	LC18	Combination	-21.598	12.611	0.412	0.1179	-5.0184
9	2.25000	LC18	Combination	-21.287	12.393	0.052	0.1179	-5.0137
9	4.50000	LC18	Combination	-20.176	12.393	0.052	2.988E-04	-21.2989
9	0.00000	LC18	Combination	-26.713	6.578	-0.348	-0.6811	8.7687
9	2.25000	LC18	Combination	-25.601	6.578	-0.348	-0.1835	-6.5649
9	2.25000	LC18	Combination	-25.005	6.796	-0.081	-0.1835	-6.5621
9	4.50000	LC18	Combination	-23.894	6.796	-0.081	-2.624E-04	-33.4515
9	0.00000	LC19	Combination	-18.803	18.960	0.180	0.3065	38.2474
9	2.25000	LC19	Combination	-17.692	18.960	0.180	0.0394	-3.7978
9	2.25000	LC19	Combination	-17.294	18.569	0.017	0.0394	-3.7907
9	4.50000	LC19	Combination	-16.183	18.569	0.017	1.227E-04	-8.4845
9	0.00000	LC19	Combination	-30.619	0.229	-0.116	-0.2283	-6.6562

Frame	Station	OutputCase	CaseType	P	V2	V3	M2	M3
Text	m	Text	Text	KN	KN	KN	KN-m	KN-m
9	2.25000	LC19	Combination	-29.507	0.229	-0.116	-0.1050	-7.7855
9	2.25000	LC19	Combination	-28.998	0.620	-0.047	-0.1050	-7.7851
9	4.50000	LC19	Combination	-27.887	0.620	-0.047	-8.629E-05	-46.2659
10	0.00000	DEAD	LinStatic	-15.577	-5.940	-0.013	-0.0068	-4.9202
10	1.60000	DEAD	LinStatic	-14.787	-5.940	-0.013	0.0143	4.5844
10	1.60000	DEAD	LinStatic	-14.249	-5.950	9.108E-03	0.0143	4.5844
10	3.20000	DEAD	LinStatic	-13.458	-5.950	9.108E-03	-2.563E-04	14.1037
10	0.00000	LIVE	LinStatic	-22.658	-10.383	-0.030	-0.0173	-8.6654
10	1.60000	LIVE	LinStatic	-22.658	-10.383	-0.030	0.0310	7.9468
10	1.60000	LIVE	LinStatic	-22.658	-10.398	0.020	0.0310	7.9468
10	3.20000	LIVE	LinStatic	-22.658	-10.398	0.020	-4.589E-04	24.5844
10	0.00000	TEMP25	LinStatic	32.108	-1.989	0.279	-0.6106	-4.9207
10	1.60000	TEMP25	LinStatic	32.108	-1.989	0.279	-1.0568	-1.7387
10	1.60000	TEMP25	LinStatic	32.090	-1.985	-0.661	-1.0568	-1.7387
10	3.20000	TEMP25	LinStatic	32.090	-1.985	-0.661	6.654E-04	1.4380
10	0.00000	TEMP25N	LinStatic	-32.108	1.989	-0.279	0.6106	4.9207
10	1.60000	TEMP25N	LinStatic	-32.108	1.989	-0.279	1.0568	1.7387
10	1.60000	TEMP25N	LinStatic	-32.090	1.985	0.661	1.0568	1.7387
10	3.20000	TEMP25N	LinStatic	-32.090	1.985	0.661	-6.654E-04	-1.4380
10	0.00000	WINDY	LinStatic	21.888	13.191	-4.028E-03	-0.0294	16.4377
10	1.60000	WINDY	LinStatic	21.888	13.191	-4.028E-03	-0.0230	-4.6681
10	1.60000	WINDY	LinStatic	21.888	13.200	-0.015	-0.0230	-4.6681
10	3.20000	WINDY	LinStatic	21.888	13.200	-0.015	4.825E-04	-25.7879
10	0.00000	EX	LinRespSpec	5.011	0.504	0.475	0.6560	0.5552
10	1.60000	EX	LinRespSpec	5.011	0.504	0.475	0.1315	0.3075
10	1.60000	EX	LinRespSpec	4.825	0.156	0.082	0.1315	0.3075
10	3.20000	EX	LinRespSpec	4.825	0.156	0.082	1.796E-04	0.2120
10	0.00000	EY	LinRespSpec	3.333	5.480	0.030	0.0396	11.8877
10	1.60000	EY	LinRespSpec	3.333	5.480	0.030	0.0100	4.0347
10	1.60000	EY	LinRespSpec	3.313	5.265	6.267E-03	0.0100	4.0347
10	3.20000	EY	LinRespSpec	3.313	5.265	6.267E-03	1.837E-04	6.4245
10	0.00000	LC1	Combination	-21.029	-8.019	-0.018	-0.0091	-6.6422
10	1.60000	LC1	Combination	-19.962	-8.019	-0.018	0.0193	6.1889
10	1.60000	LC1	Combination	-19.236	-8.032	0.012	0.0193	6.1889
10	3.20000	LC1	Combination	-18.169	-8.032	0.012	-3.460E-04	19.0400
10	0.00000	LC2	Combination	-55.016	-23.593	-0.063	-0.0350	-19.6403
10	1.60000	LC2	Combination	-53.949	-23.593	-0.063	0.0659	18.1091
10	1.60000	LC2	Combination	-53.222	-23.630	0.042	0.0659	18.1091
10	3.20000	LC2	Combination	-52.155	-23.630	0.042	-0.0010	55.9165
10	0.00000	LC3	Combination	11.803	11.767	-0.024	-0.0533	18.0143
10	1.60000	LC3	Combination	12.870	11.767	-0.024	-0.0152	-0.8132
10	1.60000	LC3	Combination	13.596	11.768	-9.720E-03	-0.0152	-0.8132
10	3.20000	LC3	Combination	14.663	11.768	-9.720E-03	3.777E-04	-19.6419
10	0.00000	LC4	Combination	-55.016	-23.593	-0.063	-0.0350	-19.6403
10	1.60000	LC4	Combination	-53.949	-23.593	-0.063	0.0659	18.1091
10	1.60000	LC4	Combination	-53.222	-23.630	0.042	0.0659	18.1091
10	3.20000	LC4	Combination	-52.155	-23.630	0.042	-0.0010	55.9165
10	0.00000	LC5	Combination	-43.687	-18.402	-0.048	-0.0264	-15.3076
10	1.60000	LC5	Combination	-42.620	-18.402	-0.048	0.0504	14.1357
10	1.60000	LC5	Combination	-41.893	-18.430	0.032	0.0504	14.1357
10	3.20000	LC5	Combination	-40.827	-18.430	0.032	-8.050E-04	43.6243
10	0.00000	LC6	Combination	-33.128	-10.402	-0.067	-0.0645	-3.2026
10	1.60000	LC6	Combination	-32.061	-10.402	-0.067	0.0429	13.4410
10	1.60000	LC6	Combination	-31.334	-10.430	0.027	0.0429	13.4410
10	3.20000	LC6	Combination	-30.267	-10.430	0.027	-5.520E-04	30.1286
10	0.00000	LC7	Combination	-10.855	1.385	-0.054	-0.0706	9.3489
10	1.60000	LC7	Combination	-9.788	1.385	-0.054	0.0159	7.1335
10	1.60000	LC7	Combination	-9.062	1.369	9.963E-03	0.0159	7.1335
10	3.20000	LC7	Combination	-7.995	1.369	9.963E-03	-8.125E-05	4.9424
10	0.00000	LC11	Combination	-6.126	-18.312	0.235	-0.6346	-18.5063

Frame	Station	OutputCase	CaseType	P	V2	V3	M2	M3
Text	m	Text	Text	KN	KN	KN	KN-m	KN-m
10	1.60000	LC11	Combination	-5.336	-18.312	0.235	-1.0114	10.7925
10	1.60000	LC11	Combination	-4.816	-18.333	-0.632	-1.0114	10.7925
10	3.20000	LC11	Combination	-4.026	-18.333	-0.632	-4.980E-05	40.1260
10	0.00000	LC12	Combination	-70.343	-14.334	-0.322	0.5866	-8.6649
10	1.60000	LC12	Combination	-69.553	-14.334	-0.322	1.1021	14.2699
10	1.60000	LC12	Combination	-68.997	-14.363	0.690	1.1021	14.2699
10	3.20000	LC12	Combination	-68.206	-14.363	0.690	-0.0014	37.2501
10	0.00000	LC13	Combination	-20.896	-8.984	0.456	0.6525	-5.1314
10	1.60000	LC13	Combination	-20.105	-8.984	0.456	0.1644	10.0757
10	1.60000	LC13	Combination	-19.759	-9.414	0.103	0.1644	10.0757
10	3.20000	LC13	Combination	-18.968	-9.414	0.103	-2.511E-04	28.5353
10	0.00000	LC13	Combination	-32.916	-13.280	-0.513	-0.6832	-13.3744
10	1.60000	LC13	Combination	-32.126	-13.280	-0.513	-0.1047	7.0399
10	1.60000	LC13	Combination	-31.396	-12.884	-0.065	-0.1047	7.0399
10	3.20000	LC13	Combination	-30.606	-12.884	-0.065	-7.204E-04	24.2565
10	0.00000	LC14	Combination	-22.070	-5.500	0.144	0.2210	2.8014
10	1.60000	LC14	Combination	-21.280	-5.500	0.144	0.0793	12.6847
10	1.60000	LC14	Combination	-20.817	-5.837	0.050	0.0793	12.6847
10	3.20000	LC14	Combination	-20.027	-5.837	0.050	-2.482E-04	32.8840
10	0.00000	LC14	Combination	-31.742	-16.763	-0.201	-0.2518	-21.3071
10	1.60000	LC14	Combination	-30.951	-16.763	-0.201	-0.0196	4.4309
10	1.60000	LC14	Combination	-30.338	-16.461	-0.012	-0.0196	4.4309
10	3.20000	LC14	Combination	-29.548	-16.461	-0.012	-7.233E-04	19.9077
10	0.00000	LC15	Combination	-20.896	-8.984	0.456	0.6525	-5.1314
10	1.60000	LC15	Combination	-20.105	-8.984	0.456	0.1644	10.0757
10	1.60000	LC15	Combination	-19.759	-9.414	0.103	0.1644	10.0757
10	3.20000	LC15	Combination	-18.968	-9.414	0.103	-2.511E-04	28.5353
10	0.00000	LC15	Combination	-32.916	-13.280	-0.513	-0.6832	-13.3744
10	1.60000	LC15	Combination	-32.126	-13.280	-0.513	-0.1047	7.0399
10	1.60000	LC15	Combination	-31.396	-12.884	-0.065	-0.1047	7.0399
10	3.20000	LC15	Combination	-30.606	-12.884	-0.065	-7.204E-04	24.2565
10	0.00000	LC16	Combination	-20.896	-8.984	0.456	0.6525	-5.1314
10	1.60000	LC16	Combination	-20.105	-8.984	0.456	0.1644	10.0757
10	1.60000	LC16	Combination	-19.759	-9.414	0.103	0.1644	10.0757
10	3.20000	LC16	Combination	-18.968	-9.414	0.103	-2.511E-04	28.5353
10	0.00000	LC16	Combination	-32.916	-13.280	-0.513	-0.6832	-13.3744
10	1.60000	LC16	Combination	-32.126	-13.280	-0.513	-0.1047	7.0399
10	1.60000	LC16	Combination	-31.396	-12.884	-0.065	-0.1047	7.0399
10	3.20000	LC16	Combination	-30.606	-12.884	-0.065	-7.204E-04	24.2565
10	0.00000	LC17	Combination	-22.070	-5.500	0.144	0.2210	2.8014
10	1.60000	LC17	Combination	-21.280	-5.500	0.144	0.0793	12.6847
10	1.60000	LC17	Combination	-20.817	-5.837	0.050	0.0793	12.6847
10	3.20000	LC17	Combination	-20.027	-5.837	0.050	-2.482E-04	32.8840
10	0.00000	LC17	Combination	-31.742	-16.763	-0.201	-0.2518	-21.3071
10	1.60000	LC17	Combination	-30.951	-16.763	-0.201	-0.0196	4.4309
10	1.60000	LC17	Combination	-30.338	-16.461	-0.012	-0.0196	4.4309
10	3.20000	LC17	Combination	-29.548	-16.461	-0.012	-7.233E-04	19.9077
10	0.00000	LC18	Combination	-20.896	-8.984	0.456	0.6525	-5.1314
10	1.60000	LC18	Combination	-20.105	-8.984	0.456	0.1644	10.0757
10	1.60000	LC18	Combination	-19.759	-9.414	0.103	0.1644	10.0757
10	3.20000	LC18	Combination	-18.968	-9.414	0.103	-2.511E-04	28.5353
10	0.00000	LC18	Combination	-32.916	-13.280	-0.513	-0.6832	-13.3744
10	1.60000	LC18	Combination	-32.126	-13.280	-0.513	-0.1047	7.0399
10	1.60000	LC18	Combination	-31.396	-12.884	-0.065	-0.1047	7.0399
10	3.20000	LC18	Combination	-30.606	-12.884	-0.065	-7.204E-04	24.2565
10	0.00000	LC19	Combination	-22.070	-5.500	0.144	0.2210	2.8014
10	1.60000	LC19	Combination	-21.280	-5.500	0.144	0.0793	12.6847
10	1.60000	LC19	Combination	-20.817	-5.837	0.050	0.0793	12.6847
10	3.20000	LC19	Combination	-20.027	-5.837	0.050	-2.482E-04	32.8840
10	0.00000	LC19	Combination	-31.742	-16.763	-0.201	-0.2518	-21.3071

Frame	Station	OutputCase	CaseType	P	V2	V3	M2	M3
Text	m	Text	Text	KN	KN	KN	KN-m	KN-m
10	1.60000	LC19	Combination	-30.951	-16.763	-0.201	-0.0196	4.4309
10	1.60000	LC19	Combination	-30.338	-16.461	-0.012	-0.0196	4.4309
10	3.20000	LC19	Combination	-29.548	-16.461	-0.012	-7.233E-04	19.9077
11	0.00000	DEAD	LinStatic	-6.896	-9.140	9.148E-04	-0.0084	-14.3388
11	1.68069	DEAD	LinStatic	-6.789	-8.317	9.148E-04	-0.0099	0.3307
11	1.68069	DEAD	LinStatic	-6.456	-5.675	-9.650E-03	-0.0099	0.3299
11	3.36138	DEAD	LinStatic	-6.349	-4.852	-9.650E-03	0.0063	9.1766
11	3.36138	DEAD	LinStatic	-5.560	-2.142	7.824E-03	0.0063	9.1741
11	5.04207	DEAD	LinStatic	-5.452	-1.319	7.824E-03	-0.0069	12.0823
11	5.04207	DEAD	LinStatic	-5.120	1.311	-6.579E-03	-0.0069	12.0822
11	6.72276	DEAD	LinStatic	-5.013	2.134	-6.579E-03	0.0042	9.1873
11	6.72276	DEAD	LinStatic	-4.288	4.844	3.525E-03	0.0042	9.1897
11	8.40345	DEAD	LinStatic	-4.181	5.667	3.525E-03	-0.0017	0.3567
11	8.40345	DEAD	LinStatic	-3.848	8.309	5.065E-03	-0.0017	0.3575
11	10.08415	DEAD	LinStatic	-3.741	9.132	5.065E-03	-0.0102	-14.2986
11	0.00000	LIVE	LinStatic	-11.955	-15.269	3.192E-03	-0.0146	-24.9809
11	1.68069	LIVE	LinStatic	-11.955	-15.269	3.192E-03	-0.0200	0.6824
11	1.68069	LIVE	LinStatic	-11.196	-9.270	-0.018	-0.0200	0.6811
11	3.36138	LIVE	LinStatic	-11.196	-9.270	-0.018	0.0110	16.2618
11	3.36138	LIVE	LinStatic	-9.570	-3.004	0.013	0.0110	16.2575
11	5.04207	LIVE	LinStatic	-9.570	-3.004	0.013	-0.0113	21.3062
11	5.04207	LIVE	LinStatic	-8.813	2.974	-0.011	-0.0113	21.3061
11	6.72276	LIVE	LinStatic	-8.813	2.974	-0.011	0.0072	16.3071
11	6.72276	LIVE	LinStatic	-7.341	9.240	6.942E-03	0.0072	16.3112
11	8.40345	LIVE	LinStatic	-7.341	9.240	6.942E-03	-0.0044	0.7809
11	8.40345	LIVE	LinStatic	-6.582	15.240	7.945E-03	-0.0044	0.7822
11	10.08415	LIVE	LinStatic	-6.582	15.240	7.945E-03	-0.0178	-24.8309
11	0.00000	TEMP25	LinStatic	-5.380	-0.064	0.297	0.0017	-1.3065
11	1.68069	TEMP25	LinStatic	-5.380	-0.064	0.297	-0.4969	-1.1994
11	1.68069	TEMP25	LinStatic	-5.381	-0.063	-0.347	-0.4969	-1.1993
11	3.36138	TEMP25	LinStatic	-5.381	-0.063	-0.347	0.0866	-1.0938
11	3.36138	TEMP25	LinStatic	-6.937	-0.063	0.146	0.0866	-1.0923
11	5.04207	TEMP25	LinStatic	-6.937	-0.063	0.146	-0.1582	-0.9866
11	5.04207	TEMP25	LinStatic	-6.937	-0.062	-0.136	-0.1582	-0.9866
11	6.72276	TEMP25	LinStatic	-6.937	-0.062	-0.136	0.0707	-0.8822
11	6.72276	TEMP25	LinStatic	-4.072	-0.062	0.248	0.0707	-0.8836
11	8.40345	TEMP25	LinStatic	-4.072	-0.062	0.248	-0.3460	-0.7794
11	8.40345	TEMP25	LinStatic	-4.071	-0.061	-0.207	-0.3460	-0.7795
11	10.08415	TEMP25	LinStatic	-4.071	-0.061	-0.207	0.0021	-0.6762
11	0.00000	TEMP25N	LinStatic	5.380	0.064	-0.297	-0.0017	1.3065
11	1.68069	TEMP25N	LinStatic	5.380	0.064	-0.297	0.4969	1.1994
11	1.68069	TEMP25N	LinStatic	5.381	0.063	0.347	0.4969	1.1993
11	3.36138	TEMP25N	LinStatic	5.381	0.063	0.347	-0.0866	1.0938
11	3.36138	TEMP25N	LinStatic	6.937	0.063	-0.146	-0.0866	1.0923
11	5.04207	TEMP25N	LinStatic	6.937	0.063	-0.146	0.1582	0.9866
11	5.04207	TEMP25N	LinStatic	6.937	0.062	0.136	0.1582	0.9866
11	6.72276	TEMP25N	LinStatic	6.937	0.062	0.136	-0.0707	0.8822
11	6.72276	TEMP25N	LinStatic	4.072	0.062	-0.248	-0.0707	0.8836
11	8.40345	TEMP25N	LinStatic	4.072	0.062	-0.248	0.3460	0.7794
11	8.40345	TEMP25N	LinStatic	4.071	0.061	0.207	0.3460	0.7795
11	10.08415	TEMP25N	LinStatic	4.071	0.061	0.207	-0.0021	0.6762
11	0.00000	WINDY	LinStatic	14.377	14.417	-6.969E-03	0.0130	26.1651
11	1.68069	WINDY	LinStatic	14.377	14.417	-6.969E-03	0.0247	1.9352
11	1.68069	WINDY	LinStatic	13.688	8.974	0.023	0.0247	1.9364
11	3.36138	WINDY	LinStatic	13.688	8.974	0.023	-0.0135	-13.1464
11	3.36138	WINDY	LinStatic	11.583	3.293	-0.017	-0.0135	-13.1424
11	5.04207	WINDY	LinStatic	11.583	3.293	-0.017	0.0159	-18.6769
11	5.04207	WINDY	LinStatic	10.896	-2.128	0.015	0.0159	-18.6768
11	6.72276	WINDY	LinStatic	10.896	-2.128	0.015	-0.0096	-15.1001
11	6.72276	WINDY	LinStatic	8.920	-7.810	-9.611E-03	-0.0096	-15.1038

Frame	Station	OutputCase	CaseType	P	V2	V3	M2	M3
Text	m	Text	Text	KN	KN	KN	KN-m	KN-m
11	8.40345	WINDY	LinStatic	8.920	-7.810	-9.611E-03	0.0065	-1.9779
11	8.40345	WINDY	LinStatic	8.232	-13.248	-4.034E-03	0.0065	-1.9790
11	10.08415	WINDY	LinStatic	8.232	-13.248	-4.034E-03	0.0133	20.2860
11	0.00000	EX	LinRespSpec	3.656	0.194	0.114	0.0019	0.2034
11	1.68069	EX	LinRespSpec	3.656	0.194	0.114	0.1904	0.2019
11	1.68069	EX	LinRespSpec	3.874	0.228	0.096	0.1904	0.2019
11	3.36138	EX	LinRespSpec	3.874	0.228	0.096	0.0367	0.4424
11	3.36138	EX	LinRespSpec	7.146	0.186	0.143	0.0367	0.4423
11	5.04207	EX	LinRespSpec	7.146	0.186	0.143	0.2768	0.2023
11	5.04207	EX	LinRespSpec	7.319	0.343	0.138	0.2768	0.2023
11	6.72276	EX	LinRespSpec	7.319	0.343	0.138	0.0451	0.4157
11	6.72276	EX	LinRespSpec	3.731	0.129	0.121	0.0451	0.4155
11	8.40345	EX	LinRespSpec	3.731	0.129	0.121	0.2416	0.5244
11	8.40345	EX	LinRespSpec	3.876	0.400	0.145	0.2416	0.5244
11	10.08415	EX	LinRespSpec	3.876	0.400	0.145	0.0020	0.1806
11	0.00000	EY	LinRespSpec	4.189	2.965	7.116E-03	0.0032	6.3453
11	1.68069	EY	LinRespSpec	4.189	2.965	7.116E-03	0.0134	3.5961
11	1.68069	EY	LinRespSpec	3.132	2.173	7.504E-03	0.0134	3.5959
11	3.36138	EY	LinRespSpec	3.132	2.173	7.504E-03	0.0036	4.8755
11	3.36138	EY	LinRespSpec	2.637	1.381	6.775E-03	0.0036	4.8744
11	5.04207	EY	LinRespSpec	2.637	1.381	6.775E-03	0.0115	5.0776
11	5.04207	EY	LinRespSpec	1.894	1.481	7.464E-03	0.0115	5.0776
11	6.72276	EY	LinRespSpec	1.894	1.481	7.464E-03	0.0047	3.4869
11	6.72276	EY	LinRespSpec	1.562	2.717	0.011	0.0047	3.4880
11	8.40345	EY	LinRespSpec	1.562	2.717	0.011	0.0162	2.9978
11	8.40345	EY	LinRespSpec	1.893	3.306	0.011	0.0162	2.9975
11	10.08415	EY	LinRespSpec	1.893	3.306	0.011	0.0042	7.5849
11	0.00000	LC1	Combination	-9.310	-12.339	1.235E-03	-0.0113	-19.3574
11	1.68069	LC1	Combination	-9.166	-11.227	1.235E-03	-0.0134	0.4464
11	1.68069	LC1	Combination	-8.716	-7.662	-0.013	-0.0134	0.4454
11	3.36138	LC1	Combination	-8.571	-6.550	-0.013	0.0085	12.3884
11	3.36138	LC1	Combination	-7.505	-2.892	0.011	0.0085	12.3850
11	5.04207	LC1	Combination	-7.361	-1.780	0.011	-0.0093	16.3110
11	5.04207	LC1	Combination	-6.913	1.770	-8.882E-03	-0.0093	16.3110
11	6.72276	LC1	Combination	-6.768	2.881	-8.882E-03	0.0057	12.4028
11	6.72276	LC1	Combination	-5.789	6.539	4.759E-03	0.0057	12.4061
11	8.40345	LC1	Combination	-5.644	7.651	4.759E-03	-0.0023	0.4815
11	8.40345	LC1	Combination	-5.194	11.217	6.838E-03	-0.0023	0.4826
11	10.08415	LC1	Combination	-5.050	12.328	6.838E-03	-0.0138	-19.3031
11	0.00000	LC2	Combination	-27.243	-35.243	6.023E-03	-0.0332	-56.8288
11	1.68069	LC2	Combination	-27.098	-34.132	6.023E-03	-0.0434	1.4700
11	1.68069	LC2	Combination	-25.510	-21.567	-0.041	-0.0434	1.4671
11	3.36138	LC2	Combination	-25.365	-20.456	-0.041	0.0250	36.7811
11	3.36138	LC2	Combination	-21.861	-7.398	0.030	0.0250	36.7712
11	5.04207	LC2	Combination	-21.716	-6.286	0.030	-0.0262	48.2703
11	5.04207	LC2	Combination	-20.131	6.231	-0.025	-0.0262	48.2702
11	6.72276	LC2	Combination	-19.987	7.343	-0.025	0.0165	36.8634
11	6.72276	LC2	Combination	-16.801	20.400	0.015	0.0165	36.8729
11	8.40345	LC2	Combination	-16.656	21.511	0.015	-0.0090	1.6528
11	8.40345	LC2	Combination	-15.068	34.076	0.019	-0.0090	1.6559
11	10.08415	LC2	Combination	-14.923	35.187	0.019	-0.0405	-56.5494
11	0.00000	LC3	Combination	12.256	9.286	-9.219E-03	0.0082	19.8902
11	1.68069	LC3	Combination	12.400	10.397	-9.219E-03	0.0237	3.3493
11	1.68069	LC3	Combination	11.817	5.800	0.021	0.0237	3.3500
11	3.36138	LC3	Combination	11.961	6.911	0.021	-0.0117	-7.3312
11	3.36138	LC3	Combination	9.869	2.048	-0.016	-0.0117	-7.3287
11	5.04207	LC3	Combination	10.013	3.159	-0.016	0.0146	-11.7043
11	5.04207	LC3	Combination	9.431	-1.423	0.014	0.0146	-11.7043
11	6.72276	LC3	Combination	9.576	-0.311	0.014	-0.0088	-10.2473
11	6.72276	LC3	Combination	7.591	-5.175	-9.658E-03	-0.0088	-10.2496

Frame	Station	OutputCase	CaseType	P	V2	V3	M2	M3
Text	m	Text	Text	KN	KN	KN	KN-m	KN-m
11	8.40345	LC3	Combination	7.736	-4.064	-9.658E-03	0.0075	-2.4853
11	8.40345	LC3	Combination	7.153	-8.655	7.863E-04	0.0075	-2.4859
11	10.08415	LC3	Combination	7.297	-7.543	7.863E-04	0.0061	11.1259
11	0.00000	LC4	Combination	-27.243	-35.243	6.023E-03	-0.0332	-56.8288
11	1.68069	LC4	Combination	-27.098	-34.132	6.023E-03	-0.0434	1.4700
11	1.68069	LC4	Combination	-25.510	-21.567	-0.041	-0.0434	1.4671
11	3.36138	LC4	Combination	-25.365	-20.456	-0.041	0.0250	36.7811
11	3.36138	LC4	Combination	-21.861	-7.398	0.030	0.0250	36.7712
11	5.04207	LC4	Combination	-21.716	-6.286	0.030	-0.0262	48.2703
11	5.04207	LC4	Combination	-20.131	6.231	-0.025	-0.0262	48.2702
11	6.72276	LC4	Combination	-19.987	7.343	-0.025	0.0165	36.8634
11	6.72276	LC4	Combination	-16.801	20.400	0.015	0.0165	36.8729
11	8.40345	LC4	Combination	-16.656	21.511	0.015	-0.0090	1.6528
11	8.40345	LC4	Combination	-15.068	34.076	0.019	-0.0090	1.6559
11	10.08415	LC4	Combination	-14.923	35.187	0.019	-0.0405	-56.5494
11	0.00000	LC5	Combination	-21.265	-27.608	4.427E-03	-0.0259	-44.3383
11	1.68069	LC5	Combination	-21.121	-26.497	4.427E-03	-0.0334	1.1288
11	1.68069	LC5	Combination	-19.912	-16.932	-0.031	-0.0334	1.1265
11	3.36138	LC5	Combination	-19.767	-15.821	-0.031	0.0195	28.6502
11	3.36138	LC5	Combination	-17.075	-5.896	0.024	0.0195	28.6424
11	5.04207	LC5	Combination	-16.931	-4.784	0.024	-0.0206	37.6172
11	5.04207	LC5	Combination	-15.725	4.744	-0.020	-0.0206	37.6172
11	6.72276	LC5	Combination	-15.581	5.855	-0.020	0.0129	28.7099
11	6.72276	LC5	Combination	-13.130	15.780	0.012	0.0129	28.7173
11	8.40345	LC5	Combination	-12.986	16.891	0.012	-0.0068	1.2624
11	8.40345	LC5	Combination	-11.777	26.456	0.015	-0.0068	1.2648
11	10.08415	LC5	Combination	-11.632	27.568	0.015	-0.0316	-44.1340
11	0.00000	LC6	Combination	-12.866	-20.826	-9.465E-04	-0.0202	-30.6637
11	1.68069	LC6	Combination	-12.721	-19.715	-9.465E-04	-0.0186	3.4053
11	1.68069	LC6	Combination	-11.821	-12.593	-0.018	-0.0186	3.4034
11	3.36138	LC6	Combination	-11.677	-11.482	-0.018	0.0115	23.6348
11	3.36138	LC6	Combination	-10.278	-4.105	0.013	0.0115	23.6287
11	5.04207	LC6	Combination	-10.133	-2.993	0.013	-0.0103	29.5934
11	5.04207	LC6	Combination	-9.236	4.103	-0.010	-0.0103	29.5934
11	6.72276	LC6	Combination	-9.091	5.215	-0.010	0.0069	21.7633
11	6.72276	LC6	Combination	-7.881	12.590	5.561E-03	0.0069	21.7691
11	8.40345	LC6	Combination	-7.736	13.702	5.561E-03	-0.0025	-0.3251
11	8.40345	LC6	Combination	-6.836	20.829	0.015	-0.0025	-0.3231
11	10.08415	LC6	Combination	-6.692	21.940	0.015	-0.0272	-36.2634
11	0.00000	LC7	Combination	0.301	-5.983	-6.027E-03	-0.0064	-5.0907
11	1.68069	LC7	Combination	0.445	-4.872	-6.027E-03	0.0037	4.0317
11	1.68069	LC7	Combination	0.621	-3.471	2.636E-03	0.0037	4.0311
11	3.36138	LC7	Combination	0.765	-2.360	2.636E-03	-7.365E-04	8.9307
11	3.36138	LC7	Combination	0.299	-0.956	-2.415E-03	-7.365E-04	8.9288
11	5.04207	LC7	Combination	0.443	0.155	-2.415E-03	0.0033	9.6019
11	5.04207	LC7	Combination	0.619	1.552	2.901E-03	0.0033	9.6019
11	6.72276	LC7	Combination	0.763	2.663	2.901E-03	-0.0016	6.0598
11	6.72276	LC7	Combination	0.250	4.065	-2.716E-03	-0.0016	6.0616
11	8.40345	LC7	Combination	0.394	5.176	-2.716E-03	0.0030	-1.7044
11	8.40345	LC7	Combination	0.571	6.585	8.731E-03	0.0030	-1.7037
11	10.08415	LC7	Combination	0.715	7.696	8.731E-03	-0.0117	-13.7049
11	0.00000	LC11	Combination	-24.232	-24.473	0.301	-0.0213	-40.6262
11	1.68069	LC11	Combination	-24.125	-23.650	0.301	-0.5268	-0.1863
11	1.68069	LC11	Combination	-23.033	-15.009	-0.375	-0.5268	-0.1883
11	3.36138	LC11	Combination	-22.926	-14.185	-0.375	0.1039	24.3446
11	3.36138	LC11	Combination	-22.066	-5.209	0.167	0.1039	24.3392
11	5.04207	LC11	Combination	-21.959	-4.386	0.167	-0.1764	32.4018
11	5.04207	LC11	Combination	-20.870	4.223	-0.154	-0.1764	32.4017
11	6.72276	LC11	Combination	-20.763	5.046	-0.154	0.0821	24.6121
11	6.72276	LC11	Combination	-15.701	14.022	0.258	0.0821	24.6173

Frame	Station	OutputCase	CaseType	P	V2	V3	M2	M3
Text	m	Text	Text	KN	KN	KN	KN-m	KN-m
11	8.40345	LC11	Combination	-15.594	14.846	0.258	-0.3521	0.3581
11	8.40345	LC11	Combination	-14.501	23.487	-0.194	-0.3521	0.3601
11	10.08415	LC11	Combination	-14.394	24.310	-0.194	-0.0259	-39.8056
11	0.00000	LC12	Combination	-13.471	-24.346	-0.293	-0.0247	-38.0132
11	1.68069	LC12	Combination	-13.364	-23.522	-0.293	0.4670	2.2125
11	1.68069	LC12	Combination	-12.271	-14.883	0.319	0.4670	2.2103
11	3.36138	LC12	Combination	-12.164	-14.060	0.319	-0.0694	26.5322
11	3.36138	LC12	Combination	-8.193	-5.083	-0.125	-0.0694	26.5238
11	5.04207	LC12	Combination	-8.086	-4.260	-0.125	0.1400	34.3751
11	5.04207	LC12	Combination	-6.996	4.347	0.119	0.1400	34.3750
11	6.72276	LC12	Combination	-6.889	5.171	0.119	-0.0592	26.3765
11	6.72276	LC12	Combination	-7.558	14.146	-0.237	-0.0592	26.3845
11	8.40345	LC12	Combination	-7.451	14.970	-0.237	0.3398	1.9170
11	8.40345	LC12	Combination	-6.359	23.610	0.220	0.3398	1.9192
11	10.08415	LC12	Combination	-6.252	24.433	0.220	-0.0301	-38.4533
11	0.00000	LC13	Combination	-7.961	-15.691	0.119	-0.0129	-24.7223
11	1.68069	LC13	Combination	-7.854	-14.868	0.119	0.1745	1.9527
11	1.68069	LC13	Combination	-7.240	-9.430	0.079	0.1745	1.9511
11	3.36138	LC13	Combination	-7.133	-8.607	0.079	0.0496	19.2126
11	3.36138	LC13	Combination	-2.408	-3.044	0.160	0.0496	19.2074
11	5.04207	LC13	Combination	-2.301	-2.220	0.160	0.2677	24.4609
11	5.04207	LC13	Combination	-1.639	3.586	0.128	0.2677	24.4609
11	6.72276	LC13	Combination	-1.532	4.409	0.128	0.0543	18.8026
11	6.72276	LC13	Combination	-3.759	10.409	0.131	0.0543	18.8072
11	8.40345	LC13	Combination	-3.652	11.232	0.131	0.2425	2.1708
11	8.40345	LC13	Combination	-2.695	17.321	0.157	0.2425	2.1722
11	10.08415	LC13	Combination	-2.588	18.144	0.157	-0.0158	-24.2579
11	0.00000	LC13	Combination	-17.787	-17.858	-0.114	-0.0185	-28.9363
11	1.68069	LC13	Combination	-17.680	-17.035	-0.114	-0.2143	-0.6089
11	1.68069	LC13	Combination	-16.868	-11.191	-0.117	-0.2143	-0.6102
11	3.36138	LC13	Combination	-16.761	-10.368	-0.117	-0.0260	15.4024
11	3.36138	LC13	Combination	-18.282	-4.244	-0.131	-0.0260	15.3981
11	5.04207	LC13	Combination	-18.175	-3.421	-0.131	-0.2928	21.0098
11	5.04207	LC13	Combination	-17.414	2.011	-0.153	-0.2928	21.0097
11	6.72276	LC13	Combination	-17.307	2.834	-0.153	-0.0387	15.8790
11	6.72276	LC13	Combination	-12.158	8.520	-0.117	-0.0387	15.8834
11	8.40345	LC13	Combination	-12.051	9.343	-0.117	-0.2504	-0.6766
11	8.40345	LC13	Combination	-11.583	14.536	-0.139	-0.2504	-0.6751
11	10.08415	LC13	Combination	-11.476	15.359	-0.139	-0.0224	-29.1701
11	0.00000	LC14	Combination	-7.588	-13.752	0.044	-0.0119	-20.4230
11	1.68069	LC14	Combination	-7.481	-12.928	0.044	0.0506	4.3286
11	1.68069	LC14	Combination	-7.760	-8.069	0.017	0.0506	4.3269
11	3.36138	LC14	Combination	-7.653	-7.245	0.017	0.0264	22.3158
11	3.36138	LC14	Combination	-5.564	-2.207	0.064	0.0264	22.3099
11	5.04207	LC14	Combination	-5.457	-1.384	0.064	0.0820	27.8736
11	5.04207	LC14	Combination	-5.437	4.382	0.037	0.0820	27.8736
11	6.72276	LC14	Combination	-5.330	5.205	0.037	0.0260	20.9525
11	6.72276	LC14	Combination	-5.278	12.220	0.054	0.0260	20.9579
11	8.40345	LC14	Combination	-5.171	13.043	0.054	0.0847	3.9023
11	8.40345	LC14	Combination	-4.083	19.355	0.063	0.0847	3.9034
11	10.08415	LC14	Combination	-3.976	20.178	0.063	-0.0143	-19.0749
11	0.00000	LC14	Combination	-18.160	-19.798	-0.039	-0.0195	-33.2356
11	1.68069	LC14	Combination	-18.053	-18.975	-0.039	-0.0904	-2.9848
11	1.68069	LC14	Combination	-16.348	-12.553	-0.055	-0.0904	-2.9860
11	3.36138	LC14	Combination	-16.241	-11.729	-0.055	-0.0029	12.2992
11	3.36138	LC14	Combination	-15.125	-5.081	-0.035	-0.0029	12.2957
11	5.04207	LC14	Combination	-15.018	-4.257	-0.035	-0.1071	17.5971
11	5.04207	LC14	Combination	-13.617	1.214	-0.061	-0.1071	17.5970
11	6.72276	LC14	Combination	-13.510	2.037	-0.061	-0.0104	13.7291
11	6.72276	LC14	Combination	-10.640	6.709	-0.040	-0.0104	13.7327

Frame	Station	OutputCase	CaseType	P	V2	V3	M2	M3
Text	m	Text	Text	KN	KN	KN	KN-m	KN-m
11	8.40345	LC14	Combination	-10.533	7.532	-0.040	-0.0926	-2.4080
11	8.40345	LC14	Combination	-10.194	12.502	-0.045	-0.0926	-2.4063
11	10.08415	LC14	Combination	-10.087	13.325	-0.045	-0.0240	-34.3531
11	0.00000	LC15	Combination	-7.961	-15.691	0.119	-0.0129	-24.7223
11	1.68069	LC15	Combination	-7.854	-14.868	0.119	0.1745	1.9527
11	1.68069	LC15	Combination	-7.240	-9.430	0.079	0.1745	1.9511
11	3.36138	LC15	Combination	-7.133	-8.607	0.079	0.0496	19.2126
11	3.36138	LC15	Combination	-2.408	-3.044	0.160	0.0496	19.2074
11	5.04207	LC15	Combination	-2.301	-2.220	0.160	0.2677	24.4609
11	5.04207	LC15	Combination	-1.639	3.586	0.128	0.2677	24.4609
11	6.72276	LC15	Combination	-1.532	4.409	0.128	0.0543	18.8026
11	6.72276	LC15	Combination	-3.759	10.409	0.131	0.0543	18.8072
11	8.40345	LC15	Combination	-3.652	11.232	0.131	0.2425	2.1708
11	8.40345	LC15	Combination	-2.695	17.321	0.157	0.2425	2.1722
11	10.08415	LC15	Combination	-2.588	18.144	0.157	-0.0158	-24.2579
11	0.00000	LC15	Combination	-17.787	-17.858	-0.114	-0.0185	-28.9363
11	1.68069	LC15	Combination	-17.680	-17.035	-0.114	-0.2143	-0.6089
11	1.68069	LC15	Combination	-16.868	-11.191	-0.117	-0.2143	-0.6102
11	3.36138	LC15	Combination	-16.761	-10.368	-0.117	-0.0260	15.4024
11	3.36138	LC15	Combination	-18.282	-4.244	-0.131	-0.0260	15.3981
11	5.04207	LC15	Combination	-18.175	-3.421	-0.131	-0.2928	21.0098
11	5.04207	LC15	Combination	-17.414	2.011	-0.153	-0.2928	21.0097
11	6.72276	LC15	Combination	-17.307	2.834	-0.153	-0.0387	15.8790
11	6.72276	LC15	Combination	-12.158	8.520	-0.117	-0.0387	15.8834
11	8.40345	LC15	Combination	-12.051	9.343	-0.117	-0.2504	-0.6766
11	8.40345	LC15	Combination	-11.583	14.536	-0.139	-0.2504	-0.6751
11	10.08415	LC15	Combination	-11.476	15.359	-0.139	-0.0224	-29.1701
11	0.00000	LC16	Combination	-7.961	-15.691	0.119	-0.0129	-24.7223
11	1.68069	LC16	Combination	-7.854	-14.868	0.119	0.1745	1.9527
11	1.68069	LC16	Combination	-7.240	-9.430	0.079	0.1745	1.9511
11	3.36138	LC16	Combination	-7.133	-8.607	0.079	0.0496	19.2126
11	3.36138	LC16	Combination	-2.408	-3.044	0.160	0.0496	19.2074
11	5.04207	LC16	Combination	-2.301	-2.220	0.160	0.2677	24.4609
11	5.04207	LC16	Combination	-1.639	3.586	0.128	0.2677	24.4609
11	6.72276	LC16	Combination	-1.532	4.409	0.128	0.0543	18.8026
11	6.72276	LC16	Combination	-3.759	10.409	0.131	0.0543	18.8072
11	8.40345	LC16	Combination	-3.652	11.232	0.131	0.2425	2.1708
11	8.40345	LC16	Combination	-2.695	17.321	0.157	0.2425	2.1722
11	10.08415	LC16	Combination	-2.588	18.144	0.157	-0.0158	-24.2579
11	0.00000	LC16	Combination	-17.787	-17.858	-0.114	-0.0185	-28.9363
11	1.68069	LC16	Combination	-17.680	-17.035	-0.114	-0.2143	-0.6089
11	1.68069	LC16	Combination	-16.868	-11.191	-0.117	-0.2143	-0.6102
11	3.36138	LC16	Combination	-16.761	-10.368	-0.117	-0.0260	15.4024
11	3.36138	LC16	Combination	-18.282	-4.244	-0.131	-0.0260	15.3981
11	5.04207	LC16	Combination	-18.175	-3.421	-0.131	-0.2928	21.0098
11	5.04207	LC16	Combination	-17.414	2.011	-0.153	-0.2928	21.0097
11	6.72276	LC16	Combination	-17.307	2.834	-0.153	-0.0387	15.8790
11	6.72276	LC16	Combination	-12.158	8.520	-0.117	-0.0387	15.8834
11	8.40345	LC16	Combination	-12.051	9.343	-0.117	-0.2504	-0.6766
11	8.40345	LC16	Combination	-11.583	14.536	-0.139	-0.2504	-0.6751
11	10.08415	LC16	Combination	-11.476	15.359	-0.139	-0.0224	-29.1701
11	0.00000	LC17	Combination	-7.588	-13.752	0.044	-0.0119	-20.4230
11	1.68069	LC17	Combination	-7.481	-12.928	0.044	0.0506	4.3286
11	1.68069	LC17	Combination	-7.760	-8.069	0.017	0.0506	4.3269
11	3.36138	LC17	Combination	-7.653	-7.245	0.017	0.0264	22.3158
11	3.36138	LC17	Combination	-5.564	-2.207	0.064	0.0264	22.3099
11	5.04207	LC17	Combination	-5.457	-1.384	0.064	0.0820	27.8736
11	5.04207	LC17	Combination	-5.437	4.382	0.037	0.0820	27.8736
11	6.72276	LC17	Combination	-5.330	5.205	0.037	0.0260	20.9525
11	6.72276	LC17	Combination	-5.278	12.220	0.054	0.0260	20.9579

Frame	Station	OutputCase	CaseType	P	V2	V3	M2	M3
Text	m	Text	Text	KN	KN	KN	KN-m	KN-m
11	8.40345	LC17	Combination	-5.171	13.043	0.054	0.0847	3.9023
11	8.40345	LC17	Combination	-4.083	19.355	0.063	0.0847	3.9034
11	10.08415	LC17	Combination	-3.976	20.178	0.063	-0.0143	-19.0749
11	0.00000	LC17	Combination	-18.160	-19.798	-0.039	-0.0195	-33.2356
11	1.68069	LC17	Combination	-18.053	-18.975	-0.039	-0.0904	-2.9848
11	1.68069	LC17	Combination	-16.348	-12.553	-0.055	-0.0904	-2.9860
11	3.36138	LC17	Combination	-16.241	-11.729	-0.055	-0.0029	12.2992
11	3.36138	LC17	Combination	-15.125	-5.081	-0.035	-0.0029	12.2957
11	5.04207	LC17	Combination	-15.018	-4.257	-0.035	-0.1071	17.5971
11	5.04207	LC17	Combination	-13.617	1.214	-0.061	-0.1071	17.5970
11	6.72276	LC17	Combination	-13.510	2.037	-0.061	-0.0104	13.7291
11	6.72276	LC17	Combination	-10.640	6.709	-0.040	-0.0104	13.7327
11	8.40345	LC17	Combination	-10.533	7.532	-0.040	-0.0926	-2.4080
11	8.40345	LC17	Combination	-10.194	12.502	-0.045	-0.0926	-2.4063
11	10.08415	LC17	Combination	-10.087	13.325	-0.045	-0.0240	-34.3531
11	0.00000	LC18	Combination	-7.961	-15.691	0.119	-0.0129	-24.7223
11	1.68069	LC18	Combination	-7.854	-14.868	0.119	0.1745	1.9527
11	1.68069	LC18	Combination	-7.240	-9.430	0.079	0.1745	1.9511
11	3.36138	LC18	Combination	-7.133	-8.607	0.079	0.0496	19.2126
11	3.36138	LC18	Combination	-2.408	-3.044	0.160	0.0496	19.2074
11	5.04207	LC18	Combination	-2.301	-2.220	0.160	0.2677	24.4609
11	5.04207	LC18	Combination	-1.639	3.586	0.128	0.2677	24.4609
11	6.72276	LC18	Combination	-1.532	4.409	0.128	0.0543	18.8026
11	6.72276	LC18	Combination	-3.759	10.409	0.131	0.0543	18.8072
11	8.40345	LC18	Combination	-3.652	11.232	0.131	0.2425	2.1708
11	8.40345	LC18	Combination	-2.695	17.321	0.157	0.2425	2.1722
11	10.08415	LC18	Combination	-2.588	18.144	0.157	-0.0158	-24.2579
11	0.00000	LC18	Combination	-17.787	-17.858	-0.114	-0.0185	-28.9363
11	1.68069	LC18	Combination	-17.680	-17.035	-0.114	-0.2143	-0.6089
11	1.68069	LC18	Combination	-16.868	-11.191	-0.117	-0.2143	-0.6102
11	3.36138	LC18	Combination	-16.761	-10.368	-0.117	-0.0260	15.4024
11	3.36138	LC18	Combination	-18.282	-4.244	-0.131	-0.0260	15.3981
11	5.04207	LC18	Combination	-18.175	-3.421	-0.131	-0.2928	21.0098
11	5.04207	LC18	Combination	-17.414	2.011	-0.153	-0.2928	21.0097
11	6.72276	LC18	Combination	-17.307	2.834	-0.153	-0.0387	15.8790
11	6.72276	LC18	Combination	-12.158	8.520	-0.117	-0.0387	15.8834
11	8.40345	LC18	Combination	-12.051	9.343	-0.117	-0.2504	-0.6766
11	8.40345	LC18	Combination	-11.583	14.536	-0.139	-0.2504	-0.6751
11	10.08415	LC18	Combination	-11.476	15.359	-0.139	-0.0224	-29.1701
11	0.00000	LC19	Combination	-7.588	-13.752	0.044	-0.0119	-20.4230
11	1.68069	LC19	Combination	-7.481	-12.928	0.044	0.0506	4.3286
11	1.68069	LC19	Combination	-7.760	-8.069	0.017	0.0506	4.3269
11	3.36138	LC19	Combination	-7.653	-7.245	0.017	0.0264	22.3158
11	3.36138	LC19	Combination	-5.564	-2.207	0.064	0.0264	22.3099
11	5.04207	LC19	Combination	-5.457	-1.384	0.064	0.0820	27.8736
11	5.04207	LC19	Combination	-5.437	4.382	0.037	0.0820	27.8736
11	6.72276	LC19	Combination	-5.330	5.205	0.037	0.0260	20.9525
11	6.72276	LC19	Combination	-5.278	12.220	0.054	0.0260	20.9579
11	8.40345	LC19	Combination	-5.171	13.043	0.054	0.0847	3.9023
11	8.40345	LC19	Combination	-4.083	19.355	0.063	0.0847	3.9034
11	10.08415	LC19	Combination	-3.976	20.178	0.063	-0.0143	-19.0749
11	0.00000	LC19	Combination	-18.160	-19.798	-0.039	-0.0195	-33.2356
11	1.68069	LC19	Combination	-18.053	-18.975	-0.039	-0.0904	-2.9848
11	1.68069	LC19	Combination	-16.348	-12.553	-0.055	-0.0904	-2.9860
11	3.36138	LC19	Combination	-16.241	-11.729	-0.055	-0.0029	12.2992
11	3.36138	LC19	Combination	-15.125	-5.081	-0.035	-0.0029	12.2957
11	5.04207	LC19	Combination	-15.018	-4.257	-0.035	-0.1071	17.5971
11	5.04207	LC19	Combination	-13.617	1.214	-0.061	-0.1071	17.5970
11	6.72276	LC19	Combination	-13.510	2.037	-0.061	-0.0104	13.7291
11	6.72276	LC19	Combination	-10.640	6.709	-0.040	-0.0104	13.7327

Frame	Station	OutputCase	CaseType	P	V2	V3	M2	M3
Text	m	Text	Text	KN	KN	KN	KN-m	KN-m
11	8.40345	LC19	Combination	-10.533	7.532	-0.040	-0.0926	-2.4080
11	8.40345	LC19	Combination	-10.194	12.502	-0.045	-0.0926	-2.4063
11	10.08415	LC19	Combination	-10.087	13.325	-0.045	-0.0240	-34.3531
12	0.00000	DEAD	LinStatic	-14.274	4.752	-0.018	-0.0226	7.4203
12	2.25000	DEAD	LinStatic	-13.163	4.752	-0.018	0.0189	-3.2714
12	2.25000	DEAD	LinStatic	-12.883	4.761	9.580E-03	0.0189	-3.2700
12	4.50000	DEAD	LinStatic	-11.772	4.761	9.580E-03	-0.0026	-13.9823
12	0.00000	LIVE	LinStatic	-19.718	8.244	-0.036	-0.0434	12.8465
12	2.25000	LIVE	LinStatic	-19.718	8.244	-0.036	0.0369	-5.7028
12	2.25000	LIVE	LinStatic	-19.718	8.260	0.018	0.0369	-5.7004
12	4.50000	LIVE	LinStatic	-19.718	8.260	0.018	-0.0046	-24.2854
12	0.00000	TEMP25	LinStatic	33.654	0.782	0.541	0.1851	2.7356
12	2.25000	TEMP25	LinStatic	33.654	0.782	0.541	-1.0321	0.9771
12	2.25000	TEMP25	LinStatic	33.639	0.779	-0.459	-1.0321	0.9772
12	4.50000	TEMP25	LinStatic	33.639	0.779	-0.459	0.0013	-0.7759
12	0.00000	TEMP25N	LinStatic	-33.654	-0.782	-0.541	-0.1851	-2.7356
12	2.25000	TEMP25N	LinStatic	-33.654	-0.782	-0.541	1.0321	-0.9771
12	2.25000	TEMP25N	LinStatic	-33.639	-0.779	0.459	1.0321	-0.9772
12	4.50000	TEMP25N	LinStatic	-33.639	-0.779	0.459	-0.0013	0.7759
12	0.00000	WINDY	LinStatic	16.679	-0.358	0.051	0.0762	-2.0164
12	2.25000	WINDY	LinStatic	16.679	-4.858	0.051	-0.0396	3.8511
12	2.25000	WINDY	LinStatic	16.679	-4.870	-0.019	-0.0396	3.8494
12	4.50000	WINDY	LinStatic	16.679	-9.370	-0.019	0.0038	19.8695
12	0.00000	EX	LinRespSpec	8.128	0.570	0.389	0.7276	0.7093
12	2.25000	EX	LinRespSpec	8.128	0.570	0.389	0.1544	0.5786
12	2.25000	EX	LinRespSpec	7.947	0.213	0.068	0.1544	0.5786
12	4.50000	EX	LinRespSpec	7.947	0.213	0.068	6.521E-04	0.1699
12	0.00000	EY	LinRespSpec	2.998	3.567	0.020	0.0348	8.3584
12	2.25000	EY	LinRespSpec	2.998	3.567	0.020	0.0126	1.4521
12	2.25000	EY	LinRespSpec	2.979	3.318	5.951E-03	0.0126	1.4522
12	4.50000	EY	LinRespSpec	2.979	3.318	5.951E-03	0.0011	7.4230
12	0.00000	LC1	Combination	-19.270	6.415	-0.025	-0.0305	10.0175
12	2.25000	LC1	Combination	-17.770	6.415	-0.025	0.0255	-4.4164
12	2.25000	LC1	Combination	-17.392	6.427	0.013	0.0255	-4.4145
12	4.50000	LC1	Combination	-15.892	6.427	0.013	-0.0036	-18.8761
12	0.00000	LC2	Combination	-48.847	18.781	-0.078	-0.0957	29.2872
12	2.25000	LC2	Combination	-47.346	18.781	-0.078	0.0808	-12.9706
12	2.25000	LC2	Combination	-46.969	18.817	0.041	0.0808	-12.9651
12	4.50000	LC2	Combination	-45.469	18.817	0.041	-0.0104	-55.3042
12	0.00000	LC3	Combination	5.748	5.878	0.052	0.0838	6.9929
12	2.25000	LC3	Combination	7.249	-0.872	0.052	-0.0339	1.3603
12	2.25000	LC3	Combination	7.627	-0.878	-0.016	-0.0339	1.3596
12	4.50000	LC3	Combination	9.127	-7.628	-0.016	0.0021	10.9282
12	0.00000	LC4	Combination	-48.847	18.781	-0.078	-0.0957	29.2872
12	2.25000	LC4	Combination	-47.346	18.781	-0.078	0.0808	-12.9706
12	2.25000	LC4	Combination	-46.969	18.817	0.041	0.0808	-12.9651
12	4.50000	LC4	Combination	-45.469	18.817	0.041	-0.0104	-55.3042
12	0.00000	LC5	Combination	-38.988	14.659	-0.061	-0.0739	22.8640
12	2.25000	LC5	Combination	-37.488	14.659	-0.061	0.0624	-10.1192
12	2.25000	LC5	Combination	-37.110	14.687	0.031	0.0624	-10.1149
12	4.50000	LC5	Combination	-35.610	14.687	0.031	-0.0081	-43.1615
12	0.00000	LC6	Combination	-32.168	18.423	-0.027	-0.0195	27.2708
12	2.25000	LC6	Combination	-30.668	13.923	-0.027	0.0412	-9.1195
12	2.25000	LC6	Combination	-30.290	13.947	0.021	0.0412	-9.1157
12	4.50000	LC6	Combination	-28.789	9.447	0.021	-0.0067	-35.4346
12	0.00000	LC7	Combination	-13.970	14.122	0.017	0.0404	19.8393
12	2.25000	LC7	Combination	-12.469	7.372	0.017	0.0030	-4.3425
12	2.25000	LC7	Combination	-12.091	7.382	2.427E-03	0.0030	-4.3408
12	4.50000	LC7	Combination	-10.591	0.632	2.427E-03	-0.0025	-13.3572
12	0.00000	LC11	Combination	-0.338	13.778	0.487	0.1190	23.0024

Frame	Station	OutputCase	CaseType	P	V2	V3	M2	M3
Text	m	Text	Text	KN	KN	KN	KN-m	KN-m
12	2.25000	LC11	Combination	0.773	13.778	0.487	-0.9764	-7.9971
12	2.25000	LC11	Combination	1.038	13.800	-0.431	-0.9764	-7.9931
12	4.50000	LC11	Combination	2.150	13.800	-0.431	-0.0060	-39.0436
12	0.00000	LC12	Combination	-67.646	12.214	-0.595	-0.2511	17.5313
12	2.25000	LC12	Combination	-66.535	12.214	-0.595	1.0879	-9.9512
12	2.25000	LC12	Combination	-66.240	12.242	0.487	1.0879	-9.9476
12	4.50000	LC12	Combination	-65.129	12.242	0.487	-0.0085	-37.4917
12	0.00000	LC13	Combination	-15.106	10.514	0.359	0.6937	17.0604
12	2.25000	LC13	Combination	-13.994	10.514	0.359	0.1955	-5.1086
12	2.25000	LC13	Combination	-13.901	10.099	0.089	0.1955	-5.1059
12	4.50000	LC13	Combination	-12.790	10.099	0.089	-0.0040	-23.7282
12	0.00000	LC13	Combination	-33.160	7.234	-0.431	-0.7823	10.6268
12	2.25000	LC13	Combination	-32.049	7.234	-0.431	-0.1208	-7.1370
12	2.25000	LC13	Combination	-31.582	7.683	-0.051	-0.1208	-7.1344
12	4.50000	LC13	Combination	-30.471	7.683	-0.051	-0.0059	-28.5218
12	0.00000	LC14	Combination	-18.697	12.612	0.101	0.2088	22.4148
12	2.25000	LC14	Combination	-17.585	12.612	0.101	0.0962	-4.4971
12	2.25000	LC14	Combination	-17.379	12.272	0.045	0.0962	-4.4944
12	4.50000	LC14	Combination	-16.267	12.272	0.045	-0.0036	-18.6511
12	0.00000	LC14	Combination	-29.569	5.135	-0.173	-0.2974	5.2724
12	2.25000	LC14	Combination	-28.458	5.135	-0.173	-0.0215	-7.7485
12	2.25000	LC14	Combination	-28.105	5.510	-7.671E-03	-0.0215	-7.7459
12	4.50000	LC14	Combination	-26.994	5.510	-7.671E-03	-0.0062	-33.5989
12	0.00000	LC15	Combination	-15.106	10.514	0.359	0.6937	17.0604
12	2.25000	LC15	Combination	-13.994	10.514	0.359	0.1955	-5.1086
12	2.25000	LC15	Combination	-13.901	10.099	0.089	0.1955	-5.1059
12	4.50000	LC15	Combination	-12.790	10.099	0.089	-0.0040	-23.7282
12	0.00000	LC15	Combination	-33.160	7.234	-0.431	-0.7823	10.6268
12	2.25000	LC15	Combination	-32.049	7.234	-0.431	-0.1208	-7.1370
12	2.25000	LC15	Combination	-31.582	7.683	-0.051	-0.1208	-7.1344
12	4.50000	LC15	Combination	-30.471	7.683	-0.051	-0.0059	-28.5218
12	0.00000	LC16	Combination	-15.106	10.514	0.359	0.6937	17.0604
12	2.25000	LC16	Combination	-13.994	10.514	0.359	0.1955	-5.1086
12	2.25000	LC16	Combination	-13.901	10.099	0.089	0.1955	-5.1059
12	4.50000	LC16	Combination	-12.790	10.099	0.089	-0.0040	-23.7282
12	0.00000	LC16	Combination	-33.160	7.234	-0.431	-0.7823	10.6268
12	2.25000	LC16	Combination	-32.049	7.234	-0.431	-0.1208	-7.1370
12	2.25000	LC16	Combination	-31.582	7.683	-0.051	-0.1208	-7.1344
12	4.50000	LC16	Combination	-30.471	7.683	-0.051	-0.0059	-28.5218
12	0.00000	LC17	Combination	-18.697	12.612	0.101	0.2088	22.4148
12	2.25000	LC17	Combination	-17.585	12.612	0.101	0.0962	-4.4971
12	2.25000	LC17	Combination	-17.379	12.272	0.045	0.0962	-4.4944
12	4.50000	LC17	Combination	-16.267	12.272	0.045	-0.0036	-18.6511
12	0.00000	LC17	Combination	-29.569	5.135	-0.173	-0.2974	5.2724
12	2.25000	LC17	Combination	-28.458	5.135	-0.173	-0.0215	-7.7485
12	2.25000	LC17	Combination	-28.105	5.510	-7.671E-03	-0.0215	-7.7459
12	4.50000	LC17	Combination	-26.994	5.510	-7.671E-03	-0.0062	-33.5989
12	0.00000	LC18	Combination	-15.106	10.514	0.359	0.6937	17.0604
12	2.25000	LC18	Combination	-13.994	10.514	0.359	0.1955	-5.1086
12	2.25000	LC18	Combination	-13.901	10.099	0.089	0.1955	-5.1059
12	4.50000	LC18	Combination	-12.790	10.099	0.089	-0.0040	-23.7282
12	0.00000	LC18	Combination	-33.160	7.234	-0.431	-0.7823	10.6268
12	2.25000	LC18	Combination	-32.049	7.234	-0.431	-0.1208	-7.1370
12	2.25000	LC18	Combination	-31.582	7.683	-0.051	-0.1208	-7.1344
12	4.50000	LC18	Combination	-30.471	7.683	-0.051	-0.0059	-28.5218
12	0.00000	LC19	Combination	-18.697	12.612	0.101	0.2088	22.4148
12	2.25000	LC19	Combination	-17.585	12.612	0.101	0.0962	-4.4971
12	2.25000	LC19	Combination	-17.379	12.272	0.045	0.0962	-4.4944
12	4.50000	LC19	Combination	-16.267	12.272	0.045	-0.0036	-18.6511
12	0.00000	LC19	Combination	-29.569	5.135	-0.173	-0.2974	5.2724

Frame	Station	OutputCase	CaseType	P	V2	V3	M2	M3
Text	m	Text	Text	KN	KN	KN	KN-m	KN-m
12	2.25000	LC19	Combination	-28.458	5.135	-0.173	-0.0215	-7.7485
12	2.25000	LC19	Combination	-28.105	5.510	-7.671E-03	-0.0215	-7.7459
12	4.50000	LC19	Combination	-26.994	5.510	-7.671E-03	-0.0062	-33.5989
13	0.00000	DEAD	LinStatic	-6.035	0.445	-0.018	-0.0090	1.3152
13	1.60000	DEAD	LinStatic	-5.245	0.445	-0.018	0.0196	0.6036
13	1.60000	DEAD	LinStatic	-4.707	-0.149	0.012	0.0196	0.6034
13	3.20000	DEAD	LinStatic	-3.917	-0.149	0.012	6.244E-04	0.8420
13	0.00000	LIVE	LinStatic	-5.018	0.777	-0.031	-0.0179	2.2677
13	1.60000	LIVE	LinStatic	-5.018	0.777	-0.031	0.0322	1.0247
13	1.60000	LIVE	LinStatic	-5.018	0.148	0.020	0.0322	1.0243
13	3.20000	LIVE	LinStatic	-5.018	0.148	0.020	9.828E-04	0.7875
13	0.00000	TEMP25	LinStatic	-11.264	-14.721	-7.724	-8.7271	-16.0316
13	1.60000	TEMP25	LinStatic	-11.264	-14.721	-7.724	3.6306	7.5226
13	1.60000	TEMP25	LinStatic	-11.272	4.571	2.271	3.6303	7.5222
13	3.20000	TEMP25	LinStatic	-11.272	4.571	2.271	-0.0032	0.2089
13	0.00000	TEMP25N	LinStatic	11.264	14.721	7.724	8.7271	16.0316
13	1.60000	TEMP25N	LinStatic	11.264	14.721	7.724	-3.6306	-7.5226
13	1.60000	TEMP25N	LinStatic	11.272	-4.571	-2.271	-3.6303	-7.5222
13	3.20000	TEMP25N	LinStatic	11.272	-4.571	-2.271	0.0032	-0.2089
13	0.00000	WINDY	LinStatic	5.451	10.470	-4.913E-03	-0.0303	10.8775
13	1.60000	WINDY	LinStatic	5.451	2.630	-4.913E-03	-0.0225	0.3973
13	1.60000	WINDY	LinStatic	5.451	7.293	-0.015	-0.0225	0.3979
13	3.20000	WINDY	LinStatic	5.451	-0.547	-0.015	0.0013	-4.9982
13	0.00000	EX	LinRespSpec	3.944	0.258	0.490	0.6682	0.4255
13	1.60000	EX	LinRespSpec	3.944	0.258	0.490	0.1318	0.5574
13	1.60000	EX	LinRespSpec	4.082	0.775	0.083	0.1319	0.5574
13	3.20000	EX	LinRespSpec	4.082	0.775	0.083	0.0011	0.6833
13	0.00000	EY	LinRespSpec	3.579	3.989	0.028	0.0379	10.7524
13	1.60000	EY	LinRespSpec	3.579	3.989	0.028	0.0171	4.3926
13	1.60000	EY	LinRespSpec	3.558	7.436	9.136E-03	0.0171	4.3928
13	3.20000	EY	LinRespSpec	3.558	7.436	9.136E-03	0.0032	7.5163
13	0.00000	LC1	Combination	-8.148	0.600	-0.024	-0.0122	1.7756
13	1.60000	LC1	Combination	-7.081	0.600	-0.024	0.0264	0.8149
13	1.60000	LC1	Combination	-6.354	-0.201	0.016	0.0264	0.8146
13	3.20000	LC1	Combination	-5.287	-0.201	0.016	8.429E-04	1.1367
13	0.00000	LC2	Combination	-15.675	1.766	-0.071	-0.0391	5.1770
13	1.60000	LC2	Combination	-14.608	1.766	-0.071	0.0747	2.3519
13	1.60000	LC2	Combination	-13.882	0.021	0.045	0.0747	2.3511
13	3.20000	LC2	Combination	-12.815	0.021	0.045	0.0023	2.3180
13	0.00000	LC3	Combination	0.028	16.306	-0.032	-0.0577	18.0918
13	1.60000	LC3	Combination	1.095	4.546	-0.032	-0.0073	1.4107
13	1.60000	LC3	Combination	1.822	10.737	-6.289E-03	-0.0073	1.4114
13	3.20000	LC3	Combination	2.889	-1.023	-6.289E-03	0.0027	-6.3605
13	0.00000	LC4	Combination	-15.675	1.766	-0.071	-0.0391	5.1770
13	1.60000	LC4	Combination	-14.608	1.766	-0.071	0.0747	2.3519
13	1.60000	LC4	Combination	-13.882	0.021	0.045	0.0747	2.3511
13	3.20000	LC4	Combination	-12.815	0.021	0.045	0.0023	2.3180
13	0.00000	LC5	Combination	-13.166	1.377	-0.055	-0.0301	4.0432
13	1.60000	LC5	Combination	-12.099	1.377	-0.055	0.0586	1.8396
13	1.60000	LC5	Combination	-11.372	-0.053	0.036	0.0586	1.8389
13	3.20000	LC5	Combination	-10.306	-0.053	0.036	0.0018	1.9242
13	0.00000	LC6	Combination	-10.224	12.236	-0.076	-0.0694	16.0546
13	1.60000	LC6	Combination	-9.157	4.396	-0.076	0.0522	2.7492
13	1.60000	LC6	Combination	-8.431	7.313	0.030	0.0522	2.7490
13	3.20000	LC6	Combination	-7.364	-0.527	0.030	0.0036	-2.6802
13	0.00000	LC7	Combination	-4.990	17.083	-0.063	-0.0756	20.3595
13	1.60000	LC7	Combination	-3.923	5.323	-0.063	0.0249	2.4354
13	1.60000	LC7	Combination	-3.196	10.885	0.013	0.0249	2.4358
13	3.20000	LC7	Combination	-2.130	-0.875	0.013	0.0037	-5.5730
13	0.00000	LC11	Combination	-22.318	-13.500	-7.773	-8.7541	-12.4487

Frame	Station	OutputCase	CaseType	P	V2	V3	M2	M3
Text	m	Text	Text	KN	KN	KN	KN-m	KN-m
13	1.60000	LC11	Combination	-21.528	-13.500	-7.773	3.6823	9.1509
13	1.60000	LC11	Combination	-20.997	4.570	2.302	3.6821	9.1500
13	3.20000	LC11	Combination	-20.207	4.570	2.302	-0.0016	1.8384
13	0.00000	LC12	Combination	0.211	15.943	7.674	8.7002	19.6145
13	1.60000	LC12	Combination	1.001	15.943	7.674	-3.5788	-5.8943
13	1.60000	LC12	Combination	1.547	-4.572	-2.240	-3.5785	-5.8945
13	3.20000	LC12	Combination	2.338	-4.572	-2.240	0.0048	1.4206
13	0.00000	LC13	Combination	-3.527	2.287	0.465	0.6616	6.1003
13	1.60000	LC13	Combination	-2.736	2.287	0.465	0.1726	2.9911
13	1.60000	LC13	Combination	-2.067	2.930	0.107	0.1727	2.9908
13	3.20000	LC13	Combination	-1.277	2.930	0.107	0.0032	4.1739
13	0.00000	LC13	Combination	-13.562	-0.621	-0.532	-0.6976	-1.2022
13	1.60000	LC13	Combination	-12.772	-0.621	-0.532	-0.1013	-0.7592
13	1.60000	LC13	Combination	-12.365	-3.081	-0.064	-0.1013	-0.7597
13	3.20000	LC13	Combination	-11.575	-3.081	-0.064	-9.849E-04	-1.7024
13	0.00000	LC14	Combination	-3.782	4.899	0.141	0.2204	13.3291
13	1.60000	LC14	Combination	-2.992	4.899	0.141	0.0923	5.6757
13	1.60000	LC14	Combination	-2.433	7.593	0.056	0.0923	5.6756
13	3.20000	LC14	Combination	-1.643	7.593	0.056	0.0047	8.9570
13	0.00000	LC14	Combination	-13.307	-3.233	-0.208	-0.2564	-8.4310
13	1.60000	LC14	Combination	-12.516	-3.233	-0.208	-0.0210	-3.4439
13	1.60000	LC14	Combination	-11.998	-7.744	-0.012	-0.0210	-3.4445
13	3.20000	LC14	Combination	-11.208	-7.744	-0.012	-0.0024	-6.4855
13	0.00000	LC15	Combination	-3.527	2.287	0.465	0.6616	6.1003
13	1.60000	LC15	Combination	-2.736	2.287	0.465	0.1726	2.9911
13	1.60000	LC15	Combination	-2.067	2.930	0.107	0.1727	2.9908
13	3.20000	LC15	Combination	-1.277	2.930	0.107	0.0032	4.1739
13	0.00000	LC15	Combination	-13.562	-0.621	-0.532	-0.6976	-1.2022
13	1.60000	LC15	Combination	-12.772	-0.621	-0.532	-0.1013	-0.7592
13	1.60000	LC15	Combination	-12.365	-3.081	-0.064	-0.1013	-0.7597
13	3.20000	LC15	Combination	-11.575	-3.081	-0.064	-9.849E-04	-1.7024
13	0.00000	LC16	Combination	-3.527	2.287	0.465	0.6616	6.1003
13	1.60000	LC16	Combination	-2.736	2.287	0.465	0.1726	2.9911
13	1.60000	LC16	Combination	-2.067	2.930	0.107	0.1727	2.9908
13	3.20000	LC16	Combination	-1.277	2.930	0.107	0.0032	4.1739
13	0.00000	LC16	Combination	-13.562	-0.621	-0.532	-0.6976	-1.2022
13	1.60000	LC16	Combination	-12.772	-0.621	-0.532	-0.1013	-0.7592
13	1.60000	LC16	Combination	-12.365	-3.081	-0.064	-0.1013	-0.7597
13	3.20000	LC16	Combination	-11.575	-3.081	-0.064	-9.849E-04	-1.7024
13	0.00000	LC17	Combination	-3.782	4.899	0.141	0.2204	13.3291
13	1.60000	LC17	Combination	-2.992	4.899	0.141	0.0923	5.6757
13	1.60000	LC17	Combination	-2.433	7.593	0.056	0.0923	5.6756
13	3.20000	LC17	Combination	-1.643	7.593	0.056	0.0047	8.9570
13	0.00000	LC17	Combination	-13.307	-3.233	-0.208	-0.2564	-8.4310
13	1.60000	LC17	Combination	-12.516	-3.233	-0.208	-0.0210	-3.4439
13	1.60000	LC17	Combination	-11.998	-7.744	-0.012	-0.0210	-3.4445
13	3.20000	LC17	Combination	-11.208	-7.744	-0.012	-0.0024	-6.4855
13	0.00000	LC18	Combination	-3.527	2.287	0.465	0.6616	6.1003
13	1.60000	LC18	Combination	-2.736	2.287	0.465	0.1726	2.9911
13	1.60000	LC18	Combination	-2.067	2.930	0.107	0.1727	2.9908
13	3.20000	LC18	Combination	-1.277	2.930	0.107	0.0032	4.1739
13	0.00000	LC18	Combination	-13.562	-0.621	-0.532	-0.6976	-1.2022
13	1.60000	LC18	Combination	-12.772	-0.621	-0.532	-0.1013	-0.7592
13	1.60000	LC18	Combination	-12.365	-3.081	-0.064	-0.1013	-0.7597
13	3.20000	LC18	Combination	-11.575	-3.081	-0.064	-9.849E-04	-1.7024
13	0.00000	LC19	Combination	-3.782	4.899	0.141	0.2204	13.3291
13	1.60000	LC19	Combination	-2.992	4.899	0.141	0.0923	5.6757
13	1.60000	LC19	Combination	-2.433	7.593	0.056	0.0923	5.6756
13	3.20000	LC19	Combination	-1.643	7.593	0.056	0.0047	8.9570
13	0.00000	LC19	Combination	-13.307	-3.233	-0.208	-0.2564	-8.4310

Frame	Station	OutputCase	CaseType	P	V2	V3	M2	M3
Text	m	Text	Text	KN	KN	KN	KN-m	KN-m
13	1.60000	LC19	Combination	-12.516	-3.233	-0.208	-0.0210	-3.4439
13	1.60000	LC19	Combination	-11.998	-7.744	-0.012	-0.0210	-3.4445
13	3.20000	LC19	Combination	-11.208	-7.744	-0.012	-0.0024	-6.4855
14	0.00000	DEAD	LinStatic	-0.587	-2.036	5.864E-03	2.386E-04	-0.5948
14	1.68069	DEAD	LinStatic	-0.480	-1.213	5.864E-03	-0.0096	2.1356
14	1.68069	DEAD	LinStatic	-0.313	0.154	-3.918E-03	-0.0096	2.1360
14	3.36138	DEAD	LinStatic	-0.206	0.977	-3.918E-03	-0.0030	1.1860
14	3.36138	DEAD	LinStatic	-0.488	2.423	-2.650E-03	-0.0030	1.1942
14	5.04207	DEAD	LinStatic	-0.381	3.246	-2.650E-03	0.0014	-3.5694
14	5.04207	DEAD	LinStatic	-0.786	-2.844	1.424E-03	5.470E-04	-2.8991
14	6.72276	DEAD	LinStatic	-0.679	-2.021	1.424E-03	-0.0018	1.1886
14	6.72276	DEAD	LinStatic	-0.854	-0.575	-1.215E-03	-0.0018	1.1808
14	8.40345	DEAD	LinStatic	-0.747	0.248	-1.215E-03	1.967E-04	1.4553
14	8.40345	DEAD	LinStatic	-0.579	1.615	-1.004E-03	1.967E-04	1.4548
14	10.08415	DEAD	LinStatic	-0.472	2.439	-1.004E-03	0.0019	-1.9520
14	0.00000	LIVE	LinStatic	-0.464	-2.116	8.385E-03	7.536E-05	-0.3463
14	1.68069	LIVE	LinStatic	-0.464	-2.116	8.385E-03	-0.0140	3.2096
14	1.68069	LIVE	LinStatic	-0.104	0.814	-5.738E-03	-0.0140	3.2104
14	3.36138	LIVE	LinStatic	-0.104	0.814	-5.738E-03	-0.0044	1.8416
14	3.36138	LIVE	LinStatic	-0.516	4.030	-3.458E-03	-0.0044	1.8555
14	5.04207	LIVE	LinStatic	-0.516	4.030	-3.458E-03	0.0014	-4.9181
14	5.04207	LIVE	LinStatic	-0.836	-3.347	1.460E-03	-6.343E-05	-3.7966
14	6.72276	LIVE	LinStatic	-0.836	-3.347	1.460E-03	-0.0025	1.8279
14	6.72276	LIVE	LinStatic	-1.072	-0.131	-2.889E-03	-0.0025	1.8144
14	8.40345	LIVE	LinStatic	-1.072	-0.131	-2.889E-03	0.0023	2.0345
14	8.40345	LIVE	LinStatic	-0.711	2.800	-2.896E-04	0.0023	2.0337
14	10.08415	LIVE	LinStatic	-0.711	2.800	-2.896E-04	0.0028	-2.6727
14	0.00000	TEMP25	LinStatic	8.799	-0.054	0.227	0.0047	-0.3166
14	1.68069	TEMP25	LinStatic	8.799	-0.054	0.227	-0.3761	-0.2259
14	1.68069	TEMP25	LinStatic	8.800	-0.053	-0.200	-0.3761	-0.2259
14	3.36138	TEMP25	LinStatic	8.800	-0.053	-0.200	-0.0400	-0.1362
14	3.36138	TEMP25	LinStatic	9.864	-0.055	0.041	-0.0400	-0.1348
14	5.04207	TEMP25	LinStatic	9.864	-0.055	0.041	-0.1085	-0.0428
14	5.04207	TEMP25	LinStatic	9.511	-0.310	-0.046	-0.1100	-0.4394
14	6.72276	TEMP25	LinStatic	9.511	-0.310	-0.046	-0.0319	0.0814
14	6.72276	TEMP25	LinStatic	7.009	-0.311	0.149	-0.0319	0.0797
14	8.40345	TEMP25	LinStatic	7.009	-0.311	0.149	-0.2827	0.6021
14	8.40345	TEMP25	LinStatic	7.009	-0.311	-0.171	-0.2827	0.6022
14	10.08415	TEMP25	LinStatic	7.009	-0.311	-0.171	0.0041	1.1250
14	0.00000	TEMP25N	LinStatic	-8.799	0.054	-0.227	-0.0047	0.3166
14	1.68069	TEMP25N	LinStatic	-8.799	0.054	-0.227	0.3761	0.2259
14	1.68069	TEMP25N	LinStatic	-8.800	0.053	0.200	0.3761	0.2259
14	3.36138	TEMP25N	LinStatic	-8.800	0.053	0.200	0.0400	0.1362
14	3.36138	TEMP25N	LinStatic	-9.864	0.055	-0.041	0.0400	0.1348
14	5.04207	TEMP25N	LinStatic	-9.864	0.055	-0.041	0.1085	0.0428
14	5.04207	TEMP25N	LinStatic	-9.511	0.310	0.046	0.1100	0.4394
14	6.72276	TEMP25N	LinStatic	-9.511	0.310	0.046	0.0319	-0.0814
14	6.72276	TEMP25N	LinStatic	-7.009	0.311	-0.149	0.0319	-0.0797
14	8.40345	TEMP25N	LinStatic	-7.009	0.311	-0.149	0.2827	-0.6021
14	8.40345	TEMP25N	LinStatic	-7.009	0.311	0.171	0.2827	-0.6022
14	10.08415	TEMP25N	LinStatic	-7.009	0.311	0.171	-0.0041	-1.1250
14	0.00000	WINDY	LinStatic	0.471	3.185	-0.011	-0.0017	4.6478
14	1.68069	WINDY	LinStatic	0.471	3.185	-0.011	0.0161	-0.7047
14	1.68069	WINDY	LinStatic	0.145	0.526	5.912E-03	0.0161	-0.7053
14	3.36138	WINDY	LinStatic	0.145	0.526	5.912E-03	0.0062	-1.5896
14	3.36138	WINDY	LinStatic	1.148	-2.387	4.956E-03	0.0062	-1.6003
14	5.04207	WINDY	LinStatic	1.148	-2.387	4.956E-03	-0.0022	2.4119
14	5.04207	WINDY	LinStatic	2.486	3.401	-4.150E-03	-9.291E-04	4.0196
14	6.72276	WINDY	LinStatic	2.486	3.401	-4.150E-03	0.0060	-1.6969
14	6.72276	WINDY	LinStatic	3.327	0.485	6.462E-03	0.0060	-1.6846

Frame	Station	OutputCase	CaseType	P	V2	V3	M2	M3
Text	m	Text	Text	KN	KN	KN	KN-m	KN-m
14	8.40345	WINDY	LinStatic	3.327	0.485	6.462E-03	-0.0048	-2.4998
14	8.40345	WINDY	LinStatic	3.000	-2.172	-2.751E-03	-0.0048	-2.4991
14	10.08415	WINDY	LinStatic	3.000	-2.172	-2.751E-03	-1.915E-04	1.1513
14	0.00000	EX	LinRespSpec	3.354	0.328	0.097	0.0018	0.6746
14	1.68069	EX	LinRespSpec	3.354	0.328	0.097	0.1616	0.2228
14	1.68069	EX	LinRespSpec	3.545	0.224	0.066	0.1616	0.2228
14	3.36138	EX	LinRespSpec	3.545	0.224	0.066	0.0554	0.2840
14	3.36138	EX	LinRespSpec	7.174	0.223	0.116	0.0554	0.2842
14	5.04207	EX	LinRespSpec	7.174	0.223	0.116	0.2507	0.1685
14	5.04207	EX	LinRespSpec	7.281	0.070	0.112	0.2510	0.1757
14	6.72276	EX	LinRespSpec	7.281	0.070	0.112	0.0637	0.1793
14	6.72276	EX	LinRespSpec	3.874	0.146	0.088	0.0637	0.1798
14	8.40345	EX	LinRespSpec	3.874	0.146	0.088	0.2083	0.1109
14	8.40345	EX	LinRespSpec	4.052	0.175	0.125	0.2083	0.1109
14	10.08415	EX	LinRespSpec	4.052	0.175	0.125	0.0020	0.3662
14	0.00000	EY	LinRespSpec	5.859	2.519	0.014	0.0011	7.5664
14	1.68069	EY	LinRespSpec	5.859	2.519	0.014	0.0252	3.5249
14	1.68069	EY	LinRespSpec	5.287	1.912	0.019	0.0252	3.5251
14	3.36138	EY	LinRespSpec	5.287	1.912	0.019	0.0079	0.4029
14	3.36138	EY	LinRespSpec	2.387	2.108	0.010	0.0079	0.4058
14	5.04207	EY	LinRespSpec	2.387	2.108	0.010	0.0123	3.2233
14	5.04207	EY	LinRespSpec	4.246	0.956	9.913E-03	0.0124	1.4212
14	6.72276	EY	LinRespSpec	4.246	0.956	9.913E-03	0.0080	0.2898
14	6.72276	EY	LinRespSpec	1.352	0.978	6.236E-03	0.0080	0.2895
14	8.40345	EY	LinRespSpec	1.352	0.978	6.236E-03	0.0165	1.8192
14	8.40345	EY	LinRespSpec	0.854	1.004	9.101E-03	0.0165	1.8192
14	10.08415	EY	LinRespSpec	0.854	1.004	9.101E-03	0.0016	3.3382
14	0.00000	LC1	Combination	-0.793	-2.749	7.917E-03	3.221E-04	-0.8029
14	1.68069	LC1	Combination	-0.648	-1.637	7.917E-03	-0.0130	2.8830
14	1.68069	LC1	Combination	-0.423	0.207	-5.290E-03	-0.0130	2.8836
14	3.36138	LC1	Combination	-0.278	1.319	-5.290E-03	-0.0041	1.6012
14	3.36138	LC1	Combination	-0.658	3.271	-3.578E-03	-0.0041	1.6121
14	5.04207	LC1	Combination	-0.514	4.382	-3.578E-03	0.0019	-4.8186
14	5.04207	LC1	Combination	-1.061	-3.839	1.922E-03	7.385E-04	-3.9137
14	6.72276	LC1	Combination	-0.917	-2.728	1.922E-03	-0.0025	1.6047
14	6.72276	LC1	Combination	-1.152	-0.776	-1.641E-03	-0.0025	1.5941
14	8.40345	LC1	Combination	-1.008	0.335	-1.641E-03	2.656E-04	1.9646
14	8.40345	LC1	Combination	-0.782	2.181	-1.355E-03	2.656E-04	1.9640
14	10.08415	LC1	Combination	-0.637	3.292	-1.355E-03	0.0025	-2.6352
14	0.00000	LC2	Combination	-1.489	-5.922	0.020	4.351E-04	-1.3223
14	1.68069	LC2	Combination	-1.345	-4.811	0.020	-0.0340	7.6974
14	1.68069	LC2	Combination	-0.578	1.429	-0.014	-0.0340	7.6992
14	3.36138	LC2	Combination	-0.434	2.540	-0.014	-0.0107	4.3636
14	3.36138	LC2	Combination	-1.432	9.316	-8.764E-03	-0.0107	4.3954
14	5.04207	LC2	Combination	-1.287	10.427	-8.764E-03	0.0041	-12.1958
14	5.04207	LC2	Combination	-2.316	-8.859	4.112E-03	6.433E-04	-9.6086
14	6.72276	LC2	Combination	-2.172	-7.747	4.112E-03	-0.0063	4.3465
14	6.72276	LC2	Combination	-2.760	-0.973	-5.974E-03	-0.0063	4.3156
14	8.40345	LC2	Combination	-2.615	0.139	-5.974E-03	0.0038	5.0163
14	8.40345	LC2	Combination	-1.849	6.381	-1.789E-03	0.0038	5.0146
14	10.08415	LC2	Combination	-1.704	7.493	-1.789E-03	0.0068	-6.6443
14	0.00000	LC3	Combination	-0.086	2.028	-7.969E-03	-0.0022	6.1688
14	1.68069	LC3	Combination	0.059	3.140	-7.969E-03	0.0112	1.8260
14	1.68069	LC3	Combination	-0.206	0.997	3.578E-03	0.0112	1.8256
14	3.36138	LC3	Combination	-0.061	2.108	3.578E-03	0.0051	-0.7833
14	3.36138	LC3	Combination	1.064	-0.310	3.856E-03	0.0051	-0.7883
14	5.04207	LC3	Combination	1.209	0.801	3.856E-03	-0.0013	-1.2008
14	5.04207	LC3	Combination	2.668	1.263	-4.302E-03	-6.552E-04	2.1157
14	6.72276	LC3	Combination	2.813	2.374	-4.302E-03	0.0066	-0.9406
14	6.72276	LC3	Combination	3.838	-0.049	8.052E-03	0.0066	-0.9329

Frame	Station	OutputCase	CaseType	P	V2	V3	M2	M3
Text	m	Text	Text	KN	KN	KN	KN-m	KN-m
14	8.40345	LC3	Combination	3.982	1.063	8.052E-03	-0.0070	-1.7851
14	8.40345	LC3	Combination	3.718	-1.077	-5.482E-03	-0.0070	-1.7847
14	10.08415	LC3	Combination	3.863	0.034	-5.482E-03	0.0023	-0.9083
14	0.00000	LC4	Combination	-1.489	-5.922	0.020	4.351E-04	-1.3223
14	1.68069	LC4	Combination	-1.345	-4.811	0.020	-0.0340	7.6974
14	1.68069	LC4	Combination	-0.578	1.429	-0.014	-0.0340	7.6992
14	3.36138	LC4	Combination	-0.434	2.540	-0.014	-0.0107	4.3636
14	3.36138	LC4	Combination	-1.432	9.316	-8.764E-03	-0.0107	4.3954
14	5.04207	LC4	Combination	-1.287	10.427	-8.764E-03	0.0041	-12.1958
14	5.04207	LC4	Combination	-2.316	-8.859	4.112E-03	6.433E-04	-9.6086
14	6.72276	LC4	Combination	-2.172	-7.747	4.112E-03	-0.0063	4.3465
14	6.72276	LC4	Combination	-2.760	-0.973	-5.974E-03	-0.0063	4.3156
14	8.40345	LC4	Combination	-2.615	0.139	-5.974E-03	0.0038	5.0163
14	8.40345	LC4	Combination	-1.849	6.381	-1.789E-03	0.0038	5.0146
14	10.08415	LC4	Combination	-1.704	7.493	-1.789E-03	0.0068	-6.6443
14	0.00000	LC5	Combination	-1.257	-4.865	0.016	3.975E-04	-1.1492
14	1.68069	LC5	Combination	-1.112	-3.753	0.016	-0.0270	6.0926
14	1.68069	LC5	Combination	-0.526	1.022	-0.011	-0.0270	6.0940
14	3.36138	LC5	Combination	-0.382	2.133	-0.011	-0.0085	3.4428
14	3.36138	LC5	Combination	-1.174	7.301	-7.035E-03	-0.0085	3.4676
14	5.04207	LC5	Combination	-1.030	8.412	-7.035E-03	0.0034	-9.7367
14	5.04207	LC5	Combination	-1.898	-7.186	3.382E-03	6.750E-04	-7.7103
14	6.72276	LC5	Combination	-1.753	-6.074	3.382E-03	-0.0050	3.4325
14	6.72276	LC5	Combination	-2.224	-0.907	-4.529E-03	-0.0050	3.4084
14	8.40345	LC5	Combination	-2.080	0.204	-4.529E-03	0.0026	3.9991
14	8.40345	LC5	Combination	-1.493	4.981	-1.645E-03	0.0026	3.9977
14	10.08415	LC5	Combination	-1.349	6.092	-1.645E-03	0.0054	-5.3079
14	0.00000	LC6	Combination	-1.018	-2.738	9.904E-03	-0.0013	3.3255
14	1.68069	LC6	Combination	-0.873	-1.626	9.904E-03	-0.0179	6.9927
14	1.68069	LC6	Combination	-0.434	1.955	-7.984E-03	-0.0179	6.9938
14	3.36138	LC6	Combination	-0.289	3.067	-7.984E-03	-0.0045	2.7739
14	3.36138	LC6	Combination	-0.284	6.929	-3.808E-03	-0.0045	2.7951
14	5.04207	LC6	Combination	-0.139	8.040	-3.808E-03	0.0019	-9.7839
14	5.04207	LC6	Combination	0.170	-5.458	-3.723E-05	-2.858E-04	-5.5890
14	6.72276	LC6	Combination	0.315	-4.346	-3.723E-05	-2.232E-04	2.6496
14	6.72276	LC6	Combination	0.567	-0.488	4.879E-04	-2.232E-04	2.6310
14	8.40345	LC6	Combination	0.712	0.624	4.879E-04	-0.0010	2.5165
14	8.40345	LC6	Combination	1.152	4.209	-4.541E-03	-0.0010	2.5154
14	10.08415	LC6	Combination	1.296	5.321	-4.541E-03	0.0066	-5.4930
14	0.00000	LC7	Combination	-0.550	-0.087	4.159E-04	-0.0022	5.8225
14	1.68069	LC7	Combination	-0.405	1.024	4.159E-04	-0.0029	5.0355
14	1.68069	LC7	Combination	-0.309	1.811	-2.160E-03	-0.0029	5.0360
14	3.36138	LC7	Combination	-0.165	2.922	-2.160E-03	7.674E-04	1.0583
14	3.36138	LC7	Combination	0.548	3.720	3.982E-04	7.674E-04	1.0672
14	5.04207	LC7	Combination	0.693	4.831	3.982E-04	9.807E-05	-6.1189
14	5.04207	LC7	Combination	1.832	-2.084	-2.842E-03	-7.186E-04	-1.6809
14	6.72276	LC7	Combination	1.976	-0.972	-2.842E-03	0.0041	0.8872
14	6.72276	LC7	Combination	2.766	-0.180	5.163E-03	0.0041	0.8815
14	8.40345	LC7	Combination	2.911	0.932	5.163E-03	-0.0046	0.2494
14	8.40345	LC7	Combination	3.007	1.723	-5.771E-03	-0.0046	0.2490
14	10.08415	LC7	Combination	3.152	2.835	-5.771E-03	0.0051	-3.5810
14	0.00000	LC11	Combination	7.748	-4.206	0.241	0.0051	-1.2577
14	1.68069	LC11	Combination	7.855	-3.383	0.241	-0.3997	5.1193
14	1.68069	LC11	Combination	8.383	0.915	-0.210	-0.3997	5.1204
14	3.36138	LC11	Combination	8.490	1.738	-0.210	-0.0474	2.8915
14	3.36138	LC11	Combination	8.861	6.398	0.035	-0.0474	2.9148
14	5.04207	LC11	Combination	8.968	7.221	0.035	-0.1057	-8.5303
14	5.04207	LC11	Combination	7.889	-6.500	-0.044	-0.1095	-7.1351
14	6.72276	LC11	Combination	7.996	-5.677	-0.044	-0.0363	3.0979
14	6.72276	LC11	Combination	5.084	-1.017	0.145	-0.0363	3.0749

Frame	Station	OutputCase	CaseType	P	V2	V3	M2	M3
Text	m	Text	Text	KN	KN	KN	KN-m	KN-m
14	8.40345	LC11	Combination	5.191	-0.193	0.145	-0.2802	4.0919
14	8.40345	LC11	Combination	5.718	4.105	-0.172	-0.2802	4.0907
14	10.08415	LC11	Combination	5.825	4.928	-0.172	0.0089	-3.4997
14	0.00000	LC12	Combination	-9.851	-4.098	-0.212	-0.0044	-0.6244
14	1.68069	LC12	Combination	-9.744	-3.275	-0.212	0.3525	5.5710
14	1.68069	LC12	Combination	-9.216	1.021	0.190	0.3525	5.5723
14	3.36138	LC12	Combination	-9.109	1.845	0.190	0.0326	3.1638
14	3.36138	LC12	Combination	-10.868	6.508	-0.047	0.0326	3.1845
14	5.04207	LC12	Combination	-10.760	7.331	-0.047	0.1114	-8.4446
14	5.04207	LC12	Combination	-11.134	-5.880	0.049	0.1105	-6.2562
14	6.72276	LC12	Combination	-11.027	-5.057	0.049	0.0276	2.9351
14	6.72276	LC12	Combination	-8.934	-0.395	-0.153	0.0276	2.9155
14	8.40345	LC12	Combination	-8.827	0.428	-0.153	0.2853	2.8876
14	8.40345	LC12	Combination	-8.299	4.727	0.169	0.2853	2.8863
14	10.08415	LC12	Combination	-8.192	5.550	0.169	5.586E-04	-5.7498
14	0.00000	LC13	Combination	4.293	-2.010	0.112	0.0024	2.1766
14	1.68069	LC13	Combination	4.400	-1.187	0.112	0.1526	5.0206
14	1.68069	LC13	Combination	4.766	1.358	0.065	0.1526	5.0215
14	3.36138	LC13	Combination	4.873	2.181	0.065	0.0526	2.5117
14	3.36138	LC13	Combination	7.144	5.293	0.115	0.0526	2.5279
14	5.04207	LC13	Combination	7.251	6.116	0.115	0.2565	-4.8929
14	5.04207	LC13	Combination	7.350	-4.161	0.117	0.2552	-4.1953
14	6.72276	LC13	Combination	7.457	-3.337	0.117	0.0630	2.3688
14	6.72276	LC13	Combination	2.890	-0.201	0.088	0.0630	2.3546
14	8.40345	LC13	Combination	2.997	0.622	0.088	0.2146	3.1292
14	8.40345	LC13	Combination	3.373	3.492	0.127	0.2146	3.1283
14	10.08415	LC13	Combination	3.480	4.315	0.127	0.0058	-1.9208
14	0.00000	LC13	Combination	-5.931	-4.178	-0.091	-0.0018	-3.7124
14	1.68069	LC13	Combination	-5.824	-3.354	-0.091	-0.1858	2.4601
14	1.68069	LC13	Combination	-5.496	-0.237	-0.079	-0.1858	2.4608
14	3.36138	LC13	Combination	-5.389	0.587	-0.079	-0.0630	1.7020
14	3.36138	LC13	Combination	-8.635	3.582	-0.124	-0.0630	1.7159
14	5.04207	LC13	Combination	-8.528	4.406	-0.124	-0.2522	-7.1639
14	5.04207	LC13	Combination	-9.759	-4.873	-0.112	-0.2542	-5.3995
14	6.72276	LC13	Combination	-9.652	-4.050	-0.112	-0.0692	1.8364
14	6.72276	LC13	Combination	-5.669	-1.080	-0.093	-0.0692	1.8213
14	8.40345	LC13	Combination	-5.562	-0.256	-0.093	-0.2119	1.8159
14	8.40345	LC13	Combination	-5.243	2.539	-0.129	-0.2119	1.8150
14	10.08415	LC13	Combination	-5.136	3.362	-0.129	8.111E-04	-4.6560
14	0.00000	LC14	Combination	6.046	-0.477	0.054	0.0019	7.0008
14	1.68069	LC14	Combination	6.153	0.346	0.054	0.0571	7.3321
14	1.68069	LC14	Combination	5.986	2.540	0.032	0.0571	7.3331
14	3.36138	LC14	Combination	6.093	3.363	0.032	0.0194	2.5949
14	3.36138	LC14	Combination	3.794	6.613	0.041	0.0194	2.6130
14	5.04207	LC14	Combination	3.901	7.436	0.041	0.0896	-2.7545
14	5.04207	LC14	Combination	5.226	-3.540	0.046	0.0882	-3.3235
14	6.72276	LC14	Combination	5.333	-2.717	0.046	0.0240	2.4462
14	6.72276	LC14	Combination	1.125	0.381	0.030	0.0240	2.4315
14	8.40345	LC14	Combination	1.232	1.204	0.030	0.0804	4.3250
14	8.40345	LC14	Combination	1.135	4.072	0.045	0.0804	4.3241
14	10.08415	LC14	Combination	1.242	4.895	0.045	0.0055	0.1596
14	0.00000	LC14	Combination	-7.685	-5.711	-0.033	-0.0014	-8.5366
14	1.68069	LC14	Combination	-7.578	-4.888	-0.033	-0.0904	0.1486
14	1.68069	LC14	Combination	-6.716	-1.418	-0.046	-0.0904	0.1493
14	3.36138	LC14	Combination	-6.609	-0.595	-0.046	-0.0298	1.6188
14	3.36138	LC14	Combination	-5.285	2.262	-0.049	-0.0298	1.6308
14	5.04207	LC14	Combination	-5.178	3.086	-0.049	-0.0853	-9.3023
14	5.04207	LC14	Combination	-7.635	-5.494	-0.041	-0.0872	-6.2712
14	6.72276	LC14	Combination	-7.528	-4.671	-0.041	-0.0302	1.7590
14	6.72276	LC14	Combination	-3.904	-1.662	-0.035	-0.0302	1.7445

Frame	Station	OutputCase	CaseType	P	V2	V3	M2	M3
Text	m	Text	Text	KN	KN	KN	KN-m	KN-m
14	8.40345	LC14	Combination	-3.797	-0.839	-0.035	-0.0777	0.6201
14	8.40345	LC14	Combination	-3.004	1.959	-0.048	-0.0777	0.6192
14	10.08415	LC14	Combination	-2.897	2.782	-0.048	0.0011	-6.7364
14	0.00000	LC15	Combination	4.293	-2.010	0.112	0.0024	2.1766
14	1.68069	LC15	Combination	4.400	-1.187	0.112	0.1526	5.0206
14	1.68069	LC15	Combination	4.766	1.358	0.065	0.1526	5.0215
14	3.36138	LC15	Combination	4.873	2.181	0.065	0.0526	2.5117
14	3.36138	LC15	Combination	7.144	5.293	0.115	0.0526	2.5279
14	5.04207	LC15	Combination	7.251	6.116	0.115	0.2565	-4.8929
14	5.04207	LC15	Combination	7.350	-4.161	0.117	0.2552	-4.1953
14	6.72276	LC15	Combination	7.457	-3.337	0.117	0.0630	2.3688
14	6.72276	LC15	Combination	2.890	-0.201	0.088	0.0630	2.3546
14	8.40345	LC15	Combination	2.997	0.622	0.088	0.2146	3.1292
14	8.40345	LC15	Combination	3.373	3.492	0.127	0.2146	3.1283
14	10.08415	LC15	Combination	3.480	4.315	0.127	0.0058	-1.9208
14	0.00000	LC15	Combination	-5.931	-4.178	-0.091	-0.0018	-3.7124
14	1.68069	LC15	Combination	-5.824	-3.354	-0.091	-0.1858	2.4601
14	1.68069	LC15	Combination	-5.496	-0.237	-0.079	-0.1858	2.4608
14	3.36138	LC15	Combination	-5.389	0.587	-0.079	-0.0630	1.7020
14	3.36138	LC15	Combination	-8.635	3.582	-0.124	-0.0630	1.7159
14	5.04207	LC15	Combination	-8.528	4.406	-0.124	-0.2522	-7.1639
14	5.04207	LC15	Combination	-9.759	-4.873	-0.112	-0.2542	-5.3995
14	6.72276	LC15	Combination	-9.652	-4.050	-0.112	-0.0692	1.8364
14	6.72276	LC15	Combination	-5.669	-1.080	-0.093	-0.0692	1.8213
14	8.40345	LC15	Combination	-5.562	-0.256	-0.093	-0.2119	1.8159
14	8.40345	LC15	Combination	-5.243	2.539	-0.129	-0.2119	1.8150
14	10.08415	LC15	Combination	-5.136	3.362	-0.129	8.111E-04	-4.6560
14	0.00000	LC16	Combination	4.293	-2.010	0.112	0.0024	2.1766
14	1.68069	LC16	Combination	4.400	-1.187	0.112	0.1526	5.0206
14	1.68069	LC16	Combination	4.766	1.358	0.065	0.1526	5.0215
14	3.36138	LC16	Combination	4.873	2.181	0.065	0.0526	2.5117
14	3.36138	LC16	Combination	7.144	5.293	0.115	0.0526	2.5279
14	5.04207	LC16	Combination	7.251	6.116	0.115	0.2565	-4.8929
14	5.04207	LC16	Combination	7.350	-4.161	0.117	0.2552	-4.1953
14	6.72276	LC16	Combination	7.457	-3.337	0.117	0.0630	2.3688
14	6.72276	LC16	Combination	2.890	-0.201	0.088	0.0630	2.3546
14	8.40345	LC16	Combination	2.997	0.622	0.088	0.2146	3.1292
14	8.40345	LC16	Combination	3.373	3.492	0.127	0.2146	3.1283
14	10.08415	LC16	Combination	3.480	4.315	0.127	0.0058	-1.9208
14	0.00000	LC16	Combination	-5.931	-4.178	-0.091	-0.0018	-3.7124
14	1.68069	LC16	Combination	-5.824	-3.354	-0.091	-0.1858	2.4601
14	1.68069	LC16	Combination	-5.496	-0.237	-0.079	-0.1858	2.4608
14	3.36138	LC16	Combination	-5.389	0.587	-0.079	-0.0630	1.7020
14	3.36138	LC16	Combination	-8.635	3.582	-0.124	-0.0630	1.7159
14	5.04207	LC16	Combination	-8.528	4.406	-0.124	-0.2522	-7.1639
14	5.04207	LC16	Combination	-9.759	-4.873	-0.112	-0.2542	-5.3995
14	6.72276	LC16	Combination	-9.652	-4.050	-0.112	-0.0692	1.8364
14	6.72276	LC16	Combination	-5.669	-1.080	-0.093	-0.0692	1.8213
14	8.40345	LC16	Combination	-5.562	-0.256	-0.093	-0.2119	1.8159
14	8.40345	LC16	Combination	-5.243	2.539	-0.129	-0.2119	1.8150
14	10.08415	LC16	Combination	-5.136	3.362	-0.129	8.111E-04	-4.6560
14	0.00000	LC17	Combination	6.046	-0.477	0.054	0.0019	7.0008
14	1.68069	LC17	Combination	6.153	0.346	0.054	0.0571	7.3321
14	1.68069	LC17	Combination	5.986	2.540	0.032	0.0571	7.3331
14	3.36138	LC17	Combination	6.093	3.363	0.032	0.0194	2.5949
14	3.36138	LC17	Combination	3.794	6.613	0.041	0.0194	2.6130
14	5.04207	LC17	Combination	3.901	7.436	0.041	0.0896	-2.7545
14	5.04207	LC17	Combination	5.226	-3.540	0.046	0.0882	-3.3235
14	6.72276	LC17	Combination	5.333	-2.717	0.046	0.0240	2.4462
14	6.72276	LC17	Combination	1.125	0.381	0.030	0.0240	2.4315

Frame	Station	OutputCase	CaseType	P	V2	V3	M2	M3
Text	m	Text	Text	KN	KN	KN	KN-m	KN-m
14	8.40345	LC17	Combination	1.232	1.204	0.030	0.0804	4.3250
14	8.40345	LC17	Combination	1.135	4.072	0.045	0.0804	4.3241
14	10.08415	LC17	Combination	1.242	4.895	0.045	0.0055	0.1596
14	0.00000	LC17	Combination	-7.685	-5.711	-0.033	-0.0014	-8.5366
14	1.68069	LC17	Combination	-7.578	-4.888	-0.033	-0.0904	0.1486
14	1.68069	LC17	Combination	-6.716	-1.418	-0.046	-0.0904	0.1493
14	3.36138	LC17	Combination	-6.609	-0.595	-0.046	-0.0298	1.6188
14	3.36138	LC17	Combination	-5.285	2.262	-0.049	-0.0298	1.6308
14	5.04207	LC17	Combination	-5.178	3.086	-0.049	-0.0853	-9.3023
14	5.04207	LC17	Combination	-7.635	-5.494	-0.041	-0.0872	-6.2712
14	6.72276	LC17	Combination	-7.528	-4.671	-0.041	-0.0302	1.7590
14	6.72276	LC17	Combination	-3.904	-1.662	-0.035	-0.0302	1.7445
14	8.40345	LC17	Combination	-3.797	-0.839	-0.035	-0.0777	0.6201
14	8.40345	LC17	Combination	-3.004	1.959	-0.048	-0.0777	0.6192
14	10.08415	LC17	Combination	-2.897	2.782	-0.048	0.0011	-6.7364
14	0.00000	LC18	Combination	4.293	-2.010	0.112	0.0024	2.1766
14	1.68069	LC18	Combination	4.400	-1.187	0.112	0.1526	5.0206
14	1.68069	LC18	Combination	4.766	1.358	0.065	0.1526	5.0215
14	3.36138	LC18	Combination	4.873	2.181	0.065	0.0526	2.5117
14	3.36138	LC18	Combination	7.144	5.293	0.115	0.0526	2.5279
14	5.04207	LC18	Combination	7.251	6.116	0.115	0.2565	-4.8929
14	5.04207	LC18	Combination	7.350	-4.161	0.117	0.2552	-4.1953
14	6.72276	LC18	Combination	7.457	-3.337	0.117	0.0630	2.3688
14	6.72276	LC18	Combination	2.890	-0.201	0.088	0.0630	2.3546
14	8.40345	LC18	Combination	2.997	0.622	0.088	0.2146	3.1292
14	8.40345	LC18	Combination	3.373	3.492	0.127	0.2146	3.1283
14	10.08415	LC18	Combination	3.480	4.315	0.127	0.0058	-1.9208
14	0.00000	LC18	Combination	-5.931	-4.178	-0.091	-0.0018	-3.7124
14	1.68069	LC18	Combination	-5.824	-3.354	-0.091	-0.1858	2.4601
14	1.68069	LC18	Combination	-5.496	-0.237	-0.079	-0.1858	2.4608
14	3.36138	LC18	Combination	-5.389	0.587	-0.079	-0.0630	1.7020
14	3.36138	LC18	Combination	-8.635	3.582	-0.124	-0.0630	1.7159
14	5.04207	LC18	Combination	-8.528	4.406	-0.124	-0.2522	-7.1639
14	5.04207	LC18	Combination	-9.759	-4.873	-0.112	-0.2542	-5.3995
14	6.72276	LC18	Combination	-9.652	-4.050	-0.112	-0.0692	1.8364
14	6.72276	LC18	Combination	-5.669	-1.080	-0.093	-0.0692	1.8213
14	8.40345	LC18	Combination	-5.562	-0.256	-0.093	-0.2119	1.8159
14	8.40345	LC18	Combination	-5.243	2.539	-0.129	-0.2119	1.8150
14	10.08415	LC18	Combination	-5.136	3.362	-0.129	8.111E-04	-4.6560
14	0.00000	LC19	Combination	6.046	-0.477	0.054	0.0019	7.0008
14	1.68069	LC19	Combination	6.153	0.346	0.054	0.0571	7.3321
14	1.68069	LC19	Combination	5.986	2.540	0.032	0.0571	7.3331
14	3.36138	LC19	Combination	6.093	3.363	0.032	0.0194	2.5949
14	3.36138	LC19	Combination	3.794	6.613	0.041	0.0194	2.6130
14	5.04207	LC19	Combination	3.901	7.436	0.041	0.0896	-2.7545
14	5.04207	LC19	Combination	5.226	-3.540	0.046	0.0882	-3.3235
14	6.72276	LC19	Combination	5.333	-2.717	0.046	0.0240	2.4462
14	6.72276	LC19	Combination	1.125	0.381	0.030	0.0240	2.4315
14	8.40345	LC19	Combination	1.232	1.204	0.030	0.0804	4.3250
14	8.40345	LC19	Combination	1.135	4.072	0.045	0.0804	4.3241
14	10.08415	LC19	Combination	1.242	4.895	0.045	0.0055	0.1596
14	0.00000	LC19	Combination	-7.685	-5.711	-0.033	-0.0014	-8.5366
14	1.68069	LC19	Combination	-7.578	-4.888	-0.033	-0.0904	0.1486
14	1.68069	LC19	Combination	-6.716	-1.418	-0.046	-0.0904	0.1493
14	3.36138	LC19	Combination	-6.609	-0.595	-0.046	-0.0298	1.6188
14	3.36138	LC19	Combination	-5.285	2.262	-0.049	-0.0298	1.6308
14	5.04207	LC19	Combination	-5.178	3.086	-0.049	-0.0853	-9.3023
14	5.04207	LC19	Combination	-7.635	-5.494	-0.041	-0.0872	-6.2712
14	6.72276	LC19	Combination	-7.528	-4.671	-0.041	-0.0302	1.7590
14	6.72276	LC19	Combination	-3.904	-1.662	-0.035	-0.0302	1.7445

Frame	Station	OutputCase	CaseType	P	V2	V3	M2	M3
Text	m	Text	Text	KN	KN	KN	KN-m	KN-m
14	8.40345	LC19	Combination	-3.797	-0.839	-0.035	-0.0777	0.6201
14	8.40345	LC19	Combination	-3.004	1.959	-0.048	-0.0777	0.6192
14	10.08415	LC19	Combination	-2.897	2.782	-0.048	0.0011	-6.7364
15	0.00000	DEAD	LinStatic	-6.982	0.609	-0.017	-0.0215	1.4793
15	1.60000	DEAD	LinStatic	-6.192	0.609	-0.017	0.0055	0.5045
15	1.60000	DEAD	LinStatic	-5.801	0.943	-0.017	0.0055	0.5045
15	2.25000	DEAD	LinStatic	-5.479	0.943	-0.017	0.0165	-0.1088
15	2.25000	DEAD	LinStatic	-5.333	0.945	7.167E-03	0.0165	-0.1086
15	4.50000	DEAD	LinStatic	-4.221	0.945	7.167E-03	3.953E-04	-2.2359
15	0.00000	LIVE	LinStatic	-5.652	1.125	-0.031	-0.0403	2.4981
15	1.60000	LIVE	LinStatic	-5.652	1.125	-0.031	0.0096	0.6986
15	1.60000	LIVE	LinStatic	-5.652	1.335	-0.031	0.0096	0.6986
15	2.25000	LIVE	LinStatic	-5.652	1.335	-0.031	0.0299	-0.1691
15	2.25000	LIVE	LinStatic	-5.652	1.338	0.013	0.0299	-0.1687
15	4.50000	LIVE	LinStatic	-5.652	1.338	0.013	4.863E-04	-3.1798
15	0.00000	TEMP25	LinStatic	-14.120	15.533	-2.795	-4.4891	17.2657
15	1.60000	TEMP25	LinStatic	-14.120	15.533	-2.795	-0.0179	-7.5869
15	1.60000	TEMP25	LinStatic	-14.120	-3.056	-2.795	-0.0180	-7.5869
15	2.25000	TEMP25	LinStatic	-14.120	-3.056	-2.795	1.7984	-5.6005
15	2.25000	TEMP25	LinStatic	-14.124	-3.045	0.800	1.7984	-5.6005
15	4.50000	TEMP25	LinStatic	-14.124	-3.045	0.800	-0.0014	1.2506
15	0.00000	TEMP25N	LinStatic	14.120	-15.533	2.795	4.4891	-17.2657
15	1.60000	TEMP25N	LinStatic	14.120	-15.533	2.795	0.0179	7.5869
15	1.60000	TEMP25N	LinStatic	14.120	3.056	2.795	0.0180	7.5869
15	2.25000	TEMP25N	LinStatic	14.120	3.056	2.795	-1.7984	5.6005
15	2.25000	TEMP25N	LinStatic	14.124	3.045	-0.800	-1.7984	5.6005
15	4.50000	TEMP25N	LinStatic	14.124	3.045	-0.800	0.0014	-1.2506
15	0.00000	WINDY	LinStatic	4.856	8.244	0.047	0.0732	9.4931
15	1.60000	WINDY	LinStatic	4.856	5.044	0.047	-0.0024	-1.1381
15	1.60000	WINDY	LinStatic	4.856	1.951	0.047	-0.0024	-1.1381
15	2.25000	WINDY	LinStatic	4.856	0.651	0.047	-0.0331	-1.9837
15	2.25000	WINDY	LinStatic	4.856	0.652	-0.014	-0.0331	-1.9837
15	4.50000	WINDY	LinStatic	4.856	-3.848	-0.014	-7.732E-04	1.6122
15	0.00000	EX	LinRespSpec	7.068	0.301	0.457	0.7552	0.4569
15	1.60000	EX	LinRespSpec	7.068	0.301	0.457	0.1976	0.0793
15	1.60000	EX	LinRespSpec	7.169	0.323	0.454	0.1975	0.0793
15	2.25000	EX	LinRespSpec	7.169	0.323	0.454	0.1370	0.2727
15	2.25000	EX	LinRespSpec	7.252	0.274	0.061	0.1370	0.2727
15	4.50000	EX	LinRespSpec	7.252	0.274	0.061	4.473E-04	0.3602
15	0.00000	EY	LinRespSpec	1.274	6.627	0.023	0.0356	10.9368
15	1.60000	EY	LinRespSpec	1.274	6.627	0.023	0.0098	0.3749
15	1.60000	EY	LinRespSpec	1.233	1.442	0.021	0.0098	0.3749
15	2.25000	EY	LinRespSpec	1.233	1.442	0.021	0.0085	0.6132
15	2.25000	EY	LinRespSpec	1.204	1.230	3.677E-03	0.0085	0.6130
15	4.50000	EY	LinRespSpec	1.204	1.230	3.677E-03	0.0013	3.3462
15	0.00000	LC1	Combination	-9.426	0.823	-0.023	-0.0291	1.9970
15	1.60000	LC1	Combination	-8.359	0.823	-0.023	0.0075	0.6810
15	1.60000	LC1	Combination	-7.831	1.274	-0.023	0.0075	0.6810
15	2.25000	LC1	Combination	-7.397	1.274	-0.023	0.0223	-0.1469
15	2.25000	LC1	Combination	-7.199	1.276	9.676E-03	0.0223	-0.1466
15	4.50000	LC1	Combination	-5.699	1.276	9.676E-03	5.336E-04	-3.0184
15	0.00000	LC2	Combination	-17.903	2.509	-0.070	-0.0895	5.7442
15	1.60000	LC2	Combination	-16.836	2.509	-0.070	0.0219	1.7290
15	1.60000	LC2	Combination	-16.308	3.276	-0.070	0.0219	1.7290
15	2.25000	LC2	Combination	-15.875	3.276	-0.070	0.0672	-0.4005
15	2.25000	LC2	Combination	-15.677	3.284	0.029	0.0672	-0.3996
15	4.50000	LC2	Combination	-14.176	3.284	0.029	0.0013	-7.7882
15	0.00000	LC3	Combination	-2.141	13.189	0.048	0.0807	16.2366
15	1.60000	LC3	Combination	-1.075	8.389	0.048	0.0039	-1.0261
15	1.60000	LC3	Combination	-0.547	4.200	0.048	0.0039	-1.0261

Frame	Station	OutputCase	CaseType	P	V2	V3	M2	M3
Text	m	Text	Text	KN	KN	KN	KN-m	KN-m
15	2.25000	LC3	Combination	-0.113	2.250	0.048	-0.0273	-3.1224
15	2.25000	LC3	Combination	0.085	2.254	-0.012	-0.0273	-3.1221
15	4.50000	LC3	Combination	1.585	-4.496	-0.012	-6.262E-04	-0.6001
15	0.00000	LC4	Combination	-17.903	2.509	-0.070	-0.0895	5.7442
15	1.60000	LC4	Combination	-16.836	2.509	-0.070	0.0219	1.7290
15	1.60000	LC4	Combination	-16.308	3.276	-0.070	0.0219	1.7290
15	2.25000	LC4	Combination	-15.875	3.276	-0.070	0.0672	-0.4005
15	2.25000	LC4	Combination	-15.677	3.284	0.029	0.0672	-0.3996
15	4.50000	LC4	Combination	-14.176	3.284	0.029	0.0013	-7.7882
15	0.00000	LC5	Combination	-15.077	1.947	-0.054	-0.0693	4.4951
15	1.60000	LC5	Combination	-14.010	1.947	-0.054	0.0171	1.3797
15	1.60000	LC5	Combination	-13.483	2.609	-0.054	0.0171	1.3797
15	2.25000	LC5	Combination	-13.049	2.609	-0.054	0.0522	-0.3159
15	2.25000	LC5	Combination	-12.851	2.615	0.023	0.0522	-0.3152
15	4.50000	LC5	Combination	-11.350	2.615	0.023	0.0010	-6.1983
15	0.00000	LC6	Combination	-13.047	10.754	-0.022	-0.0163	15.2372
15	1.60000	LC6	Combination	-11.980	7.554	-0.022	0.0195	0.5909
15	1.60000	LC6	Combination	-11.452	5.227	-0.022	0.0196	0.5909
15	2.25000	LC6	Combination	-11.019	3.927	-0.022	0.0341	-2.3841
15	2.25000	LC6	Combination	-10.821	3.936	0.015	0.0341	-2.3833
15	4.50000	LC6	Combination	-9.320	-0.564	0.015	4.898E-04	-6.1760
15	0.00000	LC7	Combination	-7.793	14.314	0.017	0.0405	18.7347
15	1.60000	LC7	Combination	-6.726	9.514	0.017	0.0135	-0.3274
15	1.60000	LC7	Combination	-6.198	5.535	0.017	0.0135	-0.3274
15	2.25000	LC7	Combination	-5.765	3.585	0.017	0.0026	-3.2915
15	2.25000	LC7	Combination	-5.567	3.592	1.225E-03	0.0026	-3.2908
15	4.50000	LC7	Combination	-4.066	-3.158	1.225E-03	-1.399E-04	-3.7799
15	0.00000	LC11	Combination	-26.754	17.267	-2.843	-4.5509	21.2431
15	1.60000	LC11	Combination	-25.963	17.267	-2.843	-0.0027	-6.3838
15	1.60000	LC11	Combination	-25.572	-0.778	-2.843	-0.0028	-6.3838
15	2.25000	LC11	Combination	-25.251	-0.778	-2.843	1.8449	-5.8783
15	2.25000	LC11	Combination	-25.108	-0.761	0.820	1.8449	-5.8777
15	4.50000	LC11	Combination	-23.997	-0.761	0.820	-5.560E-04	-4.1651
15	0.00000	LC12	Combination	1.486	-13.799	2.746	4.4273	-13.2883
15	1.60000	LC12	Combination	2.277	-13.799	2.746	0.0330	8.7900
15	1.60000	LC12	Combination	2.668	5.334	2.746	0.0332	8.7900
15	2.25000	LC12	Combination	2.989	5.334	2.746	-1.7520	5.3226
15	2.25000	LC12	Combination	3.139	5.329	-0.780	-1.7520	5.3232
15	4.50000	LC12	Combination	4.251	5.329	-0.780	0.0023	-6.6663
15	0.00000	LC13	Combination	-2.358	3.461	0.432	0.7243	6.4662
15	1.60000	LC13	Combination	-1.568	3.461	0.432	0.2109	1.0456
15	1.60000	LC13	Combination	-1.088	2.367	0.428	0.2108	1.0456
15	2.25000	LC13	Combination	-0.767	2.367	0.428	0.1710	0.2634
15	2.25000	LC13	Combination	-0.545	2.257	0.076	0.1710	0.2637
15	4.50000	LC13	Combination	0.566	2.257	0.076	0.0015	-2.4618
15	0.00000	LC13	Combination	-17.258	-1.118	-0.497	-0.8076	-1.0096
15	1.60000	LC13	Combination	-16.467	-1.118	-0.497	-0.1902	0.6620
15	1.60000	LC13	Combination	-16.165	0.855	-0.493	-0.1901	0.6620
15	2.25000	LC13	Combination	-15.844	0.855	-0.493	-0.1080	-0.6500
15	2.25000	LC13	Combination	-15.772	0.972	-0.048	-0.1080	-0.6495
15	4.50000	LC13	Combination	-14.660	0.972	-0.048	-2.122E-04	-5.1898
15	0.00000	LC14	Combination	-6.414	7.889	0.127	0.2205	13.8022
15	1.60000	LC14	Combination	-5.624	7.889	0.127	0.0794	1.2525
15	1.60000	LC14	Combination	-5.243	3.150	0.125	0.0794	1.2525
15	2.25000	LC14	Combination	-4.922	3.150	0.125	0.0811	0.5017
15	2.25000	LC14	Combination	-4.779	2.927	0.036	0.0811	0.5019
15	4.50000	LC14	Combination	-3.668	2.927	0.036	0.0021	-0.3715
15	0.00000	LC14	Combination	-13.202	-5.546	-0.192	-0.3038	-8.3455
15	1.60000	LC14	Combination	-12.411	-5.546	-0.192	-0.0587	0.4551
15	1.60000	LC14	Combination	-12.010	0.072	-0.190	-0.0587	0.4551

Frame	Station	OutputCase	CaseType	P	V2	V3	M2	M3
Text	m	Text	Text	KN	KN	KN	KN-m	KN-m
15	2.25000	LC14	Combination	-11.689	0.072	-0.190	-0.0181	-0.8884
15	2.25000	LC14	Combination	-11.538	0.302	-8.198E-03	-0.0181	-0.8877
15	4.50000	LC14	Combination	-10.427	0.302	-8.198E-03	-8.400E-04	-7.2801
15	0.00000	LC15	Combination	-2.358	3.461	0.432	0.7243	6.4662
15	1.60000	LC15	Combination	-1.568	3.461	0.432	0.2109	1.0456
15	1.60000	LC15	Combination	-1.088	2.367	0.428	0.2108	1.0456
15	2.25000	LC15	Combination	-0.767	2.367	0.428	0.1710	0.2634
15	2.25000	LC15	Combination	-0.545	2.257	0.076	0.1710	0.2637
15	4.50000	LC15	Combination	0.566	2.257	0.076	0.0015	-2.4618
15	0.00000	LC15	Combination	-17.258	-1.118	-0.497	-0.8076	-1.0096
15	1.60000	LC15	Combination	-16.467	-1.118	-0.497	-0.1902	0.6620
15	1.60000	LC15	Combination	-16.165	0.855	-0.493	-0.1901	0.6620
15	2.25000	LC15	Combination	-15.844	0.855	-0.493	-0.1080	-0.6500
15	2.25000	LC15	Combination	-15.772	0.972	-0.048	-0.1080	-0.6495
15	4.50000	LC15	Combination	-14.660	0.972	-0.048	-2.122E-04	-5.1898
15	0.00000	LC16	Combination	-2.358	3.461	0.432	0.7243	6.4662
15	1.60000	LC16	Combination	-1.568	3.461	0.432	0.2109	1.0456
15	1.60000	LC16	Combination	-1.088	2.367	0.428	0.2108	1.0456
15	2.25000	LC16	Combination	-0.767	2.367	0.428	0.1710	0.2634
15	2.25000	LC16	Combination	-0.545	2.257	0.076	0.1710	0.2637
15	4.50000	LC16	Combination	0.566	2.257	0.076	0.0015	-2.4618
15	0.00000	LC16	Combination	-17.258	-1.118	-0.497	-0.8076	-1.0096
15	1.60000	LC16	Combination	-16.467	-1.118	-0.497	-0.1902	0.6620
15	1.60000	LC16	Combination	-16.165	0.855	-0.493	-0.1901	0.6620
15	2.25000	LC16	Combination	-15.844	0.855	-0.493	-0.1080	-0.6500
15	2.25000	LC16	Combination	-15.772	0.972	-0.048	-0.1080	-0.6495
15	4.50000	LC16	Combination	-14.660	0.972	-0.048	-2.122E-04	-5.1898
15	0.00000	LC17	Combination	-6.414	7.889	0.127	0.2205	13.8022
15	1.60000	LC17	Combination	-5.624	7.889	0.127	0.0794	1.2525
15	1.60000	LC17	Combination	-5.243	3.150	0.125	0.0794	1.2525
15	2.25000	LC17	Combination	-4.922	3.150	0.125	0.0811	0.5017
15	2.25000	LC17	Combination	-4.779	2.927	0.036	0.0811	0.5019
15	4.50000	LC17	Combination	-3.668	2.927	0.036	0.0021	-0.3715
15	0.00000	LC17	Combination	-13.202	-5.546	-0.192	-0.3038	-8.3455
15	1.60000	LC17	Combination	-12.411	-5.546	-0.192	-0.0587	0.4551
15	1.60000	LC17	Combination	-12.010	0.072	-0.190	-0.0587	0.4551
15	2.25000	LC17	Combination	-11.689	0.072	-0.190	-0.0181	-0.8884
15	2.25000	LC17	Combination	-11.538	0.302	-8.198E-03	-0.0181	-0.8877
15	4.50000	LC17	Combination	-10.427	0.302	-8.198E-03	-8.400E-04	-7.2801
15	0.00000	LC18	Combination	-2.358	3.461	0.432	0.7243	6.4662
15	1.60000	LC18	Combination	-1.568	3.461	0.432	0.2109	1.0456
15	1.60000	LC18	Combination	-1.088	2.367	0.428	0.2108	1.0456
15	2.25000	LC18	Combination	-0.767	2.367	0.428	0.1710	0.2634
15	2.25000	LC18	Combination	-0.545	2.257	0.076	0.1710	0.2637
15	4.50000	LC18	Combination	0.566	2.257	0.076	0.0015	-2.4618
15	0.00000	LC18	Combination	-17.258	-1.118	-0.497	-0.8076	-1.0096
15	1.60000	LC18	Combination	-16.467	-1.118	-0.497	-0.1902	0.6620
15	1.60000	LC18	Combination	-16.165	0.855	-0.493	-0.1901	0.6620
15	2.25000	LC18	Combination	-15.844	0.855	-0.493	-0.1080	-0.6500
15	2.25000	LC18	Combination	-15.772	0.972	-0.048	-0.1080	-0.6495
15	4.50000	LC18	Combination	-14.660	0.972	-0.048	-2.122E-04	-5.1898
15	0.00000	LC19	Combination	-6.414	7.889	0.127	0.2205	13.8022
15	1.60000	LC19	Combination	-5.624	7.889	0.127	0.0794	1.2525
15	1.60000	LC19	Combination	-5.243	3.150	0.125	0.0794	1.2525
15	2.25000	LC19	Combination	-4.922	3.150	0.125	0.0811	0.5017
15	2.25000	LC19	Combination	-4.779	2.927	0.036	0.0811	0.5019
15	4.50000	LC19	Combination	-3.668	2.927	0.036	0.0021	-0.3715
15	0.00000	LC19	Combination	-13.202	-5.546	-0.192	-0.3038	-8.3455
15	1.60000	LC19	Combination	-12.411	-5.546	-0.192	-0.0587	0.4551
15	1.60000	LC19	Combination	-12.010	0.072	-0.190	-0.0587	0.4551

Frame	Station	OutputCase	CaseType	P	V2	V3	M2	M3
Text	m	Text	Text	KN	KN	KN	KN-m	KN-m
15	2.25000	LC19	Combination	-11.689	0.072	-0.190	-0.0181	-0.8884
15	2.25000	LC19	Combination	-11.538	0.302	-8.198E-03	-0.0181	-0.8877
15	4.50000	LC19	Combination	-10.427	0.302	-8.198E-03	-8.400E-04	-7.2801
58	0.00000	DEAD	LinStatic	0.169	-1.649	0.000	0.0000	0.0000
58	0.62500	DEAD	LinStatic	0.169	-1.237	0.000	0.0000	0.9017
58	1.25000	DEAD	LinStatic	0.169	-0.824	0.000	0.0000	1.5458
58	1.87500	DEAD	LinStatic	0.169	-0.412	0.000	0.0000	1.9323
58	2.50000	DEAD	LinStatic	0.169	4.302E-16	0.000	0.0000	2.0611
58	3.12500	DEAD	LinStatic	0.169	0.412	0.000	0.0000	1.9323
58	3.75000	DEAD	LinStatic	0.169	0.824	0.000	0.0000	1.5458
58	4.37500	DEAD	LinStatic	0.169	1.237	0.000	0.0000	0.9017
58	5.00000	DEAD	LinStatic	0.169	1.649	0.000	0.0000	-2.577E-15
58	0.00000	LIVE	LinStatic	0.574	-3.094	0.000	0.0000	0.0000
58	0.62500	LIVE	LinStatic	0.574	-2.320	0.000	0.0000	1.6919
58	1.25000	LIVE	LinStatic	0.574	-1.547	0.000	0.0000	2.9004
58	1.87500	LIVE	LinStatic	0.574	-0.773	0.000	0.0000	3.6255
58	2.50000	LIVE	LinStatic	0.574	-4.163E-16	0.000	0.0000	3.8672
58	3.12500	LIVE	LinStatic	0.574	0.773	0.000	0.0000	3.6255
58	3.75000	LIVE	LinStatic	0.574	1.547	0.000	0.0000	2.9004
58	4.37500	LIVE	LinStatic	0.574	2.320	0.000	0.0000	1.6919
58	5.00000	LIVE	LinStatic	0.574	3.094	0.000	0.0000	2.267E-15
58	0.00000	TEMP25	LinStatic	-7.909	0.000	0.000	0.0000	0.0000
58	0.62500	TEMP25	LinStatic	-7.909	0.000	0.000	0.0000	0.0000
58	1.25000	TEMP25	LinStatic	-7.909	0.000	0.000	0.0000	0.0000
58	1.87500	TEMP25	LinStatic	-7.909	0.000	0.000	0.0000	0.0000
58	2.50000	TEMP25	LinStatic	-7.909	0.000	0.000	0.0000	0.0000
58	3.12500	TEMP25	LinStatic	-7.909	0.000	0.000	0.0000	0.0000
58	3.75000	TEMP25	LinStatic	-7.909	0.000	0.000	0.0000	0.0000
58	4.37500	TEMP25	LinStatic	-7.909	0.000	0.000	0.0000	0.0000
58	5.00000	TEMP25	LinStatic	-7.909	0.000	0.000	0.0000	0.0000
58	0.00000	TEMP25N	LinStatic	7.909	0.000	0.000	0.0000	0.0000
58	0.62500	TEMP25N	LinStatic	7.909	0.000	0.000	0.0000	0.0000
58	1.25000	TEMP25N	LinStatic	7.909	0.000	0.000	0.0000	0.0000
58	1.87500	TEMP25N	LinStatic	7.909	0.000	0.000	0.0000	0.0000
58	2.50000	TEMP25N	LinStatic	7.909	0.000	0.000	0.0000	0.0000
58	3.12500	TEMP25N	LinStatic	7.909	0.000	0.000	0.0000	0.0000
58	3.75000	TEMP25N	LinStatic	7.909	0.000	0.000	0.0000	0.0000
58	4.37500	TEMP25N	LinStatic	7.909	0.000	0.000	0.0000	0.0000
58	5.00000	TEMP25N	LinStatic	7.909	0.000	0.000	0.0000	0.0000
58	0.00000	WINDY	LinStatic	-0.532	2.805	0.000	0.0000	0.0000
58	0.62500	WINDY	LinStatic	-0.532	2.104	0.000	0.0000	-1.5340
58	1.25000	WINDY	LinStatic	-0.532	1.403	0.000	0.0000	-2.6297
58	1.87500	WINDY	LinStatic	-0.532	0.701	0.000	0.0000	-3.2871
58	2.50000	WINDY	LinStatic	-0.532	-4.718E-16	0.000	0.0000	-3.5063
58	3.12500	WINDY	LinStatic	-0.532	-0.701	0.000	0.0000	-3.2871
58	3.75000	WINDY	LinStatic	-0.532	-1.403	0.000	0.0000	-2.6297
58	4.37500	WINDY	LinStatic	-0.532	-2.104	0.000	0.0000	-1.5340
58	5.00000	WINDY	LinStatic	-0.532	-2.805	0.000	0.0000	2.486E-15
58	0.00000	EX	LinRespSpec	1.056	0.000	0.000	0.0000	0.0000
58	0.62500	EX	LinRespSpec	1.056	0.000	0.000	0.0000	0.0000
58	1.25000	EX	LinRespSpec	1.056	0.000	0.000	0.0000	0.0000
58	1.87500	EX	LinRespSpec	1.056	0.000	0.000	0.0000	0.0000
58	2.50000	EX	LinRespSpec	1.056	0.000	0.000	0.0000	0.0000
58	3.12500	EX	LinRespSpec	1.056	0.000	0.000	0.0000	0.0000
58	3.75000	EX	LinRespSpec	1.056	0.000	0.000	0.0000	0.0000
58	4.37500	EX	LinRespSpec	1.056	0.000	0.000	0.0000	0.0000
58	5.00000	EX	LinRespSpec	1.056	0.000	0.000	0.0000	0.0000
58	0.00000	EY	LinRespSpec	1.228	0.000	0.000	0.0000	0.0000
58	0.62500	EY	LinRespSpec	1.228	0.000	0.000	0.0000	0.0000
58	1.25000	EY	LinRespSpec	1.228	0.000	0.000	0.0000	0.0000

Frame	Station	OutputCase	CaseType	P	V2	V3	M2	M3
Text	m	Text	Text	KN	KN	KN	KN-m	KN-m
58	1.87500	EY	LinRespSpec	1.228	0.000	0.000	0.0000	0.0000
58	2.50000	EY	LinRespSpec	1.228	0.000	0.000	0.0000	0.0000
58	3.12500	EY	LinRespSpec	1.228	0.000	0.000	0.0000	0.0000
58	3.75000	EY	LinRespSpec	1.228	0.000	0.000	0.0000	0.0000
58	4.37500	EY	LinRespSpec	1.228	0.000	0.000	0.0000	0.0000
58	5.00000	EY	LinRespSpec	1.228	0.000	0.000	0.0000	0.0000
58	0.00000	LC1	Combination	0.228	-2.226	0.000	0.0000	0.0000
58	0.62500	LC1	Combination	0.228	-1.669	0.000	0.0000	1.2173
58	1.25000	LC1	Combination	0.228	-1.113	0.000	0.0000	2.0869
58	1.87500	LC1	Combination	0.228	-0.556	0.000	0.0000	2.6086
58	2.50000	LC1	Combination	0.228	5.808E-16	0.000	0.0000	2.7825
58	3.12500	LC1	Combination	0.228	0.556	0.000	0.0000	2.6086
58	3.75000	LC1	Combination	0.228	1.113	0.000	0.0000	2.0869
58	4.37500	LC1	Combination	0.228	1.669	0.000	0.0000	1.2173
58	5.00000	LC1	Combination	0.228	2.226	0.000	0.0000	-3.479E-15
58	0.00000	LC2	Combination	1.090	-6.867	0.000	0.0000	0.0000
58	0.62500	LC2	Combination	1.090	-5.150	0.000	0.0000	3.7552
58	1.25000	LC2	Combination	1.090	-3.433	0.000	0.0000	6.4374
58	1.87500	LC2	Combination	1.090	-1.717	0.000	0.0000	8.0468
58	2.50000	LC2	Combination	1.090	-4.372E-17	0.000	0.0000	8.5833
58	3.12500	LC2	Combination	1.090	1.717	0.000	0.0000	8.0468
58	3.75000	LC2	Combination	1.090	3.433	0.000	0.0000	6.4374
58	4.37500	LC2	Combination	1.090	5.150	0.000	0.0000	3.7552
58	5.00000	LC2	Combination	1.090	6.867	0.000	0.0000	-7.793E-17
58	0.00000	LC3	Combination	-0.570	1.982	0.000	0.0000	0.0000
58	0.62500	LC3	Combination	-0.570	1.486	0.000	0.0000	-1.0836
58	1.25000	LC3	Combination	-0.570	0.991	0.000	0.0000	-1.8577
58	1.87500	LC3	Combination	-0.570	0.495	0.000	0.0000	-2.3221
58	2.50000	LC3	Combination	-0.570	-1.270E-16	0.000	0.0000	-2.4769
58	3.12500	LC3	Combination	-0.570	-0.495	0.000	0.0000	-2.3221
58	3.75000	LC3	Combination	-0.570	-0.991	0.000	0.0000	-1.8577
58	4.37500	LC3	Combination	-0.570	-1.486	0.000	0.0000	-1.0836
58	5.00000	LC3	Combination	-0.570	-1.982	0.000	0.0000	2.499E-16
58	0.00000	LC4	Combination	1.090	-6.867	0.000	0.0000	0.0000
58	0.62500	LC4	Combination	1.090	-5.150	0.000	0.0000	3.7552
58	1.25000	LC4	Combination	1.090	-3.433	0.000	0.0000	6.4374
58	1.87500	LC4	Combination	1.090	-1.717	0.000	0.0000	8.0468
58	2.50000	LC4	Combination	1.090	-4.372E-17	0.000	0.0000	8.5833
58	3.12500	LC4	Combination	1.090	1.717	0.000	0.0000	8.0468
58	3.75000	LC4	Combination	1.090	3.433	0.000	0.0000	6.4374
58	4.37500	LC4	Combination	1.090	5.150	0.000	0.0000	3.7552
58	5.00000	LC4	Combination	1.090	6.867	0.000	0.0000	-7.793E-17
58	0.00000	LC5	Combination	0.802	-5.320	0.000	0.0000	0.0000
58	0.62500	LC5	Combination	0.802	-3.990	0.000	0.0000	2.9092
58	1.25000	LC5	Combination	0.802	-2.660	0.000	0.0000	4.9873
58	1.87500	LC5	Combination	0.802	-1.330	0.000	0.0000	6.2341
58	2.50000	LC5	Combination	0.802	1.645E-16	0.000	0.0000	6.6497
58	3.12500	LC5	Combination	0.802	1.330	0.000	0.0000	6.2341
58	3.75000	LC5	Combination	0.802	2.660	0.000	0.0000	4.9873
58	4.37500	LC5	Combination	0.802	3.990	0.000	0.0000	2.9092
58	5.00000	LC5	Combination	0.802	5.320	0.000	0.0000	-1.212E-15
58	0.00000	LC6	Combination	0.558	-4.062	0.000	0.0000	0.0000
58	0.62500	LC6	Combination	0.558	-3.046	0.000	0.0000	2.2212
58	1.25000	LC6	Combination	0.558	-2.031	0.000	0.0000	3.8078
58	1.87500	LC6	Combination	0.558	-1.015	0.000	0.0000	4.7597
58	2.50000	LC6	Combination	0.558	-5.156E-16	0.000	0.0000	5.0770
58	3.12500	LC6	Combination	0.558	1.015	0.000	0.0000	4.7597
58	3.75000	LC6	Combination	0.558	2.031	0.000	0.0000	3.8078
58	4.37500	LC6	Combination	0.558	3.046	0.000	0.0000	2.2212
58	5.00000	LC6	Combination	0.558	4.062	0.000	0.0000	2.408E-15

Frame	Station	OutputCase	CaseType	P	V2	V3	M2	M3
Text	m	Text	Text	KN	KN	KN	KN-m	KN-m
58	0.00000	LC7	Combination	4.194E-03	-1.112	0.000	0.0000	0.0000
58	0.62500	LC7	Combination	4.194E-03	-0.834	0.000	0.0000	0.6083
58	1.25000	LC7	Combination	4.194E-03	-0.556	0.000	0.0000	1.0427
58	1.87500	LC7	Combination	4.194E-03	-0.278	0.000	0.0000	1.3034
58	2.50000	LC7	Combination	4.194E-03	-5.433E-16	0.000	0.0000	1.3903
58	3.12500	LC7	Combination	4.194E-03	0.278	0.000	0.0000	1.3034
58	3.75000	LC7	Combination	4.194E-03	0.556	0.000	0.0000	1.0427
58	4.37500	LC7	Combination	4.194E-03	0.834	0.000	0.0000	0.6083
58	5.00000	LC7	Combination	4.194E-03	1.112	0.000	0.0000	2.517E-15
58	0.00000	LC11	Combination	-7.166	-4.743	0.000	0.0000	0.0000
58	0.62500	LC11	Combination	-7.166	-3.557	0.000	0.0000	2.5936
58	1.25000	LC11	Combination	-7.166	-2.371	0.000	0.0000	4.4462
58	1.87500	LC11	Combination	-7.166	-1.186	0.000	0.0000	5.5578
58	2.50000	LC11	Combination	-7.166	1.388E-17	0.000	0.0000	5.9283
58	3.12500	LC11	Combination	-7.166	1.186	0.000	0.0000	5.5578
58	3.75000	LC11	Combination	-7.166	2.371	0.000	0.0000	4.4462
58	4.37500	LC11	Combination	-7.166	3.557	0.000	0.0000	2.5936
58	5.00000	LC11	Combination	-7.166	4.743	0.000	0.0000	-3.096E-16
58	0.00000	LC12	Combination	8.652	-4.743	0.000	0.0000	0.0000
58	0.62500	LC12	Combination	8.652	-3.557	0.000	0.0000	2.5936
58	1.25000	LC12	Combination	8.652	-2.371	0.000	0.0000	4.4462
58	1.87500	LC12	Combination	8.652	-1.186	0.000	0.0000	5.5578
58	2.50000	LC12	Combination	8.652	1.388E-17	0.000	0.0000	5.9283
58	3.12500	LC12	Combination	8.652	1.186	0.000	0.0000	5.5578
58	3.75000	LC12	Combination	8.652	2.371	0.000	0.0000	4.4462
58	4.37500	LC12	Combination	8.652	3.557	0.000	0.0000	2.5936
58	5.00000	LC12	Combination	8.652	4.743	0.000	0.0000	-3.096E-16
58	0.00000	LC13	Combination	1.880	-3.196	0.000	0.0000	0.0000
58	0.62500	LC13	Combination	1.880	-2.397	0.000	0.0000	1.7477
58	1.25000	LC13	Combination	1.880	-1.598	0.000	0.0000	2.9960
58	1.87500	LC13	Combination	1.880	-0.799	0.000	0.0000	3.7450
58	2.50000	LC13	Combination	1.880	2.220E-16	0.000	0.0000	3.9947
58	3.12500	LC13	Combination	1.880	0.799	0.000	0.0000	3.7450
58	3.75000	LC13	Combination	1.880	1.598	0.000	0.0000	2.9960
58	4.37500	LC13	Combination	1.880	2.397	0.000	0.0000	1.7477
58	5.00000	LC13	Combination	1.880	3.196	0.000	0.0000	-1.443E-15
58	0.00000	LC13	Combination	-0.968	-3.196	0.000	0.0000	0.0000
58	0.62500	LC13	Combination	-0.968	-2.397	0.000	0.0000	1.7477
58	1.25000	LC13	Combination	-0.968	-1.598	0.000	0.0000	2.9960
58	1.87500	LC13	Combination	-0.968	-0.799	0.000	0.0000	3.7450
58	2.50000	LC13	Combination	-0.968	2.220E-16	0.000	0.0000	3.9947
58	3.12500	LC13	Combination	-0.968	0.799	0.000	0.0000	3.7450
58	3.75000	LC13	Combination	-0.968	1.598	0.000	0.0000	2.9960
58	4.37500	LC13	Combination	-0.968	2.397	0.000	0.0000	1.7477
58	5.00000	LC13	Combination	-0.968	3.196	0.000	0.0000	-1.443E-15
58	0.00000	LC14	Combination	2.000	-3.196	0.000	0.0000	0.0000
58	0.62500	LC14	Combination	2.000	-2.397	0.000	0.0000	1.7477
58	1.25000	LC14	Combination	2.000	-1.598	0.000	0.0000	2.9960
58	1.87500	LC14	Combination	2.000	-0.799	0.000	0.0000	3.7450
58	2.50000	LC14	Combination	2.000	2.220E-16	0.000	0.0000	3.9947
58	3.12500	LC14	Combination	2.000	0.799	0.000	0.0000	3.7450
58	3.75000	LC14	Combination	2.000	1.598	0.000	0.0000	2.9960
58	4.37500	LC14	Combination	2.000	2.397	0.000	0.0000	1.7477
58	5.00000	LC14	Combination	2.000	3.196	0.000	0.0000	-1.443E-15
58	0.00000	LC14	Combination	-1.088	-3.196	0.000	0.0000	0.0000
58	0.62500	LC14	Combination	-1.088	-2.397	0.000	0.0000	1.7477
58	1.25000	LC14	Combination	-1.088	-1.598	0.000	0.0000	2.9960
58	1.87500	LC14	Combination	-1.088	-0.799	0.000	0.0000	3.7450
58	2.50000	LC14	Combination	-1.088	2.220E-16	0.000	0.0000	3.9947
58	3.12500	LC14	Combination	-1.088	0.799	0.000	0.0000	3.7450

Frame	Station	OutputCase	CaseType	P	V2	V3	M2	M3
Text	m	Text	Text	KN	KN	KN	KN-m	KN-m
58	3.75000	LC14	Combination	-1.088	1.598	0.000	0.0000	2.9960
58	4.37500	LC14	Combination	-1.088	2.397	0.000	0.0000	1.7477
58	5.00000	LC14	Combination	-1.088	3.196	0.000	0.0000	-1.443E-15
58	0.00000	LC15	Combination	1.880	-3.196	0.000	0.0000	0.0000
58	0.62500	LC15	Combination	1.880	-2.397	0.000	0.0000	1.7477
58	1.25000	LC15	Combination	1.880	-1.598	0.000	0.0000	2.9960
58	1.87500	LC15	Combination	1.880	-0.799	0.000	0.0000	3.7450
58	2.50000	LC15	Combination	1.880	2.220E-16	0.000	0.0000	3.9947
58	3.12500	LC15	Combination	1.880	0.799	0.000	0.0000	3.7450
58	3.75000	LC15	Combination	1.880	1.598	0.000	0.0000	2.9960
58	4.37500	LC15	Combination	1.880	2.397	0.000	0.0000	1.7477
58	5.00000	LC15	Combination	1.880	3.196	0.000	0.0000	-1.443E-15
58	0.00000	LC15	Combination	-0.968	-3.196	0.000	0.0000	0.0000
58	0.62500	LC15	Combination	-0.968	-2.397	0.000	0.0000	1.7477
58	1.25000	LC15	Combination	-0.968	-1.598	0.000	0.0000	2.9960
58	1.87500	LC15	Combination	-0.968	-0.799	0.000	0.0000	3.7450
58	2.50000	LC15	Combination	-0.968	2.220E-16	0.000	0.0000	3.9947
58	3.12500	LC15	Combination	-0.968	0.799	0.000	0.0000	3.7450
58	3.75000	LC15	Combination	-0.968	1.598	0.000	0.0000	2.9960
58	4.37500	LC15	Combination	-0.968	2.397	0.000	0.0000	1.7477
58	5.00000	LC15	Combination	-0.968	3.196	0.000	0.0000	-1.443E-15
58	0.00000	LC16	Combination	1.880	-3.196	0.000	0.0000	0.0000
58	0.62500	LC16	Combination	1.880	-2.397	0.000	0.0000	1.7477
58	1.25000	LC16	Combination	1.880	-1.598	0.000	0.0000	2.9960
58	1.87500	LC16	Combination	1.880	-0.799	0.000	0.0000	3.7450
58	2.50000	LC16	Combination	1.880	2.220E-16	0.000	0.0000	3.9947
58	3.12500	LC16	Combination	1.880	0.799	0.000	0.0000	3.7450
58	3.75000	LC16	Combination	1.880	1.598	0.000	0.0000	2.9960
58	4.37500	LC16	Combination	1.880	2.397	0.000	0.0000	1.7477
58	5.00000	LC16	Combination	1.880	3.196	0.000	0.0000	-1.443E-15
58	0.00000	LC16	Combination	-0.968	-3.196	0.000	0.0000	0.0000
58	0.62500	LC16	Combination	-0.968	-2.397	0.000	0.0000	1.7477
58	1.25000	LC16	Combination	-0.968	-1.598	0.000	0.0000	2.9960
58	1.87500	LC16	Combination	-0.968	-0.799	0.000	0.0000	3.7450
58	2.50000	LC16	Combination	-0.968	2.220E-16	0.000	0.0000	3.9947
58	3.12500	LC16	Combination	-0.968	0.799	0.000	0.0000	3.7450
58	3.75000	LC16	Combination	-0.968	1.598	0.000	0.0000	2.9960
58	4.37500	LC16	Combination	-0.968	2.397	0.000	0.0000	1.7477
58	5.00000	LC16	Combination	-0.968	3.196	0.000	0.0000	-1.443E-15
58	0.00000	LC17	Combination	2.000	-3.196	0.000	0.0000	0.0000
58	0.62500	LC17	Combination	2.000	-2.397	0.000	0.0000	1.7477
58	1.25000	LC17	Combination	2.000	-1.598	0.000	0.0000	2.9960
58	1.87500	LC17	Combination	2.000	-0.799	0.000	0.0000	3.7450
58	2.50000	LC17	Combination	2.000	2.220E-16	0.000	0.0000	3.9947
58	3.12500	LC17	Combination	2.000	0.799	0.000	0.0000	3.7450
58	3.75000	LC17	Combination	2.000	1.598	0.000	0.0000	2.9960
58	4.37500	LC17	Combination	2.000	2.397	0.000	0.0000	1.7477
58	5.00000	LC17	Combination	2.000	3.196	0.000	0.0000	-1.443E-15
58	0.00000	LC17	Combination	-1.088	-3.196	0.000	0.0000	0.0000
58	0.62500	LC17	Combination	-1.088	-2.397	0.000	0.0000	1.7477
58	1.25000	LC17	Combination	-1.088	-1.598	0.000	0.0000	2.9960
58	1.87500	LC17	Combination	-1.088	-0.799	0.000	0.0000	3.7450
58	2.50000	LC17	Combination	-1.088	2.220E-16	0.000	0.0000	3.9947
58	3.12500	LC17	Combination	-1.088	0.799	0.000	0.0000	3.7450
58	3.75000	LC17	Combination	-1.088	1.598	0.000	0.0000	2.9960
58	4.37500	LC17	Combination	-1.088	2.397	0.000	0.0000	1.7477
58	5.00000	LC17	Combination	-1.088	3.196	0.000	0.0000	-1.443E-15
58	0.00000	LC18	Combination	1.880	-3.196	0.000	0.0000	0.0000
58	0.62500	LC18	Combination	1.880	-2.397	0.000	0.0000	1.7477
58	1.25000	LC18	Combination	1.880	-1.598	0.000	0.0000	2.9960

Frame	Station	OutputCase	CaseType	P	V2	V3	M2	M3
Text	m	Text	Text	KN	KN	KN	KN-m	KN-m
58	1.87500	LC18	Combination	1.880	-0.799	0.000	0.0000	3.7450
58	2.50000	LC18	Combination	1.880	2.220E-16	0.000	0.0000	3.9947
58	3.12500	LC18	Combination	1.880	0.799	0.000	0.0000	3.7450
58	3.75000	LC18	Combination	1.880	1.598	0.000	0.0000	2.9960
58	4.37500	LC18	Combination	1.880	2.397	0.000	0.0000	1.7477
58	5.00000	LC18	Combination	1.880	3.196	0.000	0.0000	-1.443E-15
58	0.00000	LC18	Combination	-0.968	-3.196	0.000	0.0000	0.0000
58	0.62500	LC18	Combination	-0.968	-2.397	0.000	0.0000	1.7477
58	1.25000	LC18	Combination	-0.968	-1.598	0.000	0.0000	2.9960
58	1.87500	LC18	Combination	-0.968	-0.799	0.000	0.0000	3.7450
58	2.50000	LC18	Combination	-0.968	2.220E-16	0.000	0.0000	3.9947
58	3.12500	LC18	Combination	-0.968	0.799	0.000	0.0000	3.7450
58	3.75000	LC18	Combination	-0.968	1.598	0.000	0.0000	2.9960
58	4.37500	LC18	Combination	-0.968	2.397	0.000	0.0000	1.7477
58	5.00000	LC18	Combination	-0.968	3.196	0.000	0.0000	-1.443E-15
58	0.00000	LC19	Combination	2.000	-3.196	0.000	0.0000	0.0000
58	0.62500	LC19	Combination	2.000	-2.397	0.000	0.0000	1.7477
58	1.25000	LC19	Combination	2.000	-1.598	0.000	0.0000	2.9960
58	1.87500	LC19	Combination	2.000	-0.799	0.000	0.0000	3.7450
58	2.50000	LC19	Combination	2.000	2.220E-16	0.000	0.0000	3.9947
58	3.12500	LC19	Combination	2.000	0.799	0.000	0.0000	3.7450
58	3.75000	LC19	Combination	2.000	1.598	0.000	0.0000	2.9960
58	4.37500	LC19	Combination	2.000	2.397	0.000	0.0000	1.7477
58	5.00000	LC19	Combination	2.000	3.196	0.000	0.0000	-1.443E-15
58	0.00000	LC19	Combination	-1.088	-3.196	0.000	0.0000	0.0000
58	0.62500	LC19	Combination	-1.088	-2.397	0.000	0.0000	1.7477
58	1.25000	LC19	Combination	-1.088	-1.598	0.000	0.0000	2.9960
58	1.87500	LC19	Combination	-1.088	-0.799	0.000	0.0000	3.7450
58	2.50000	LC19	Combination	-1.088	2.220E-16	0.000	0.0000	3.9947
58	3.12500	LC19	Combination	-1.088	0.799	0.000	0.0000	3.7450
58	3.75000	LC19	Combination	-1.088	1.598	0.000	0.0000	2.9960
58	4.37500	LC19	Combination	-1.088	2.397	0.000	0.0000	1.7477
58	5.00000	LC19	Combination	-1.088	3.196	0.000	0.0000	-1.443E-15
59	0.00000	DEAD	LinStatic	1.273E-04	-1.377	-0.010	0.0000	0.0000
59	0.62500	DEAD	LinStatic	1.273E-04	-1.056	-0.010	0.0064	0.7605
59	1.25000	DEAD	LinStatic	1.273E-04	-0.735	-0.010	0.0128	1.3202
59	1.87500	DEAD	LinStatic	1.273E-04	-0.414	-0.010	0.0191	1.6791
59	2.50000	DEAD	LinStatic	1.273E-04	-0.093	-0.010	0.0255	1.8374
59	2.50000	DEAD	LinStatic	0.078	0.093	0.010	0.0254	1.8380
59	3.12500	DEAD	LinStatic	0.078	0.414	0.010	0.0191	1.6796
59	3.75000	DEAD	LinStatic	0.078	0.735	0.010	0.0127	1.3205
59	4.37500	DEAD	LinStatic	0.078	1.056	0.010	0.0064	0.7606
59	5.00000	DEAD	LinStatic	0.078	1.378	0.010	-9.107E-18	-1.067E-16
59	0.00000	LIVE	LinStatic	2.392E-03	-2.953	-0.020	0.0000	0.0000
59	0.62500	LIVE	LinStatic	2.392E-03	-2.180	-0.020	0.0128	1.6041
59	1.25000	LIVE	LinStatic	2.392E-03	-1.406	-0.020	0.0256	2.7248
59	1.87500	LIVE	LinStatic	2.392E-03	-0.633	-0.020	0.0384	3.3621
59	2.50000	LIVE	LinStatic	2.392E-03	0.140	-0.020	0.0511	3.5160
59	2.50000	LIVE	LinStatic	0.149	-0.141	0.020	0.0509	3.5157
59	3.12500	LIVE	LinStatic	0.149	0.633	0.020	0.0382	3.3619
59	3.75000	LIVE	LinStatic	0.149	1.406	0.020	0.0254	2.7246
59	4.37500	LIVE	LinStatic	0.149	2.180	0.020	0.0127	1.6040
59	5.00000	LIVE	LinStatic	0.149	2.953	0.020	-1.041E-17	-2.340E-15
59	0.00000	TEMP25	LinStatic	-0.313	2.860E-04	-2.482E-04	0.0000	0.0000
59	0.62500	TEMP25	LinStatic	-0.313	2.860E-04	-2.482E-04	1.551E-04	-1.788E-04
59	1.25000	TEMP25	LinStatic	-0.313	2.860E-04	-2.482E-04	3.103E-04	-3.575E-04
59	1.87500	TEMP25	LinStatic	-0.313	2.860E-04	-2.482E-04	4.654E-04	-5.363E-04
59	2.50000	TEMP25	LinStatic	-0.313	2.860E-04	-2.482E-04	6.205E-04	-7.150E-04
59	2.50000	TEMP25	LinStatic	-5.183	5.673E-04	-5.858E-04	-0.0015	0.0014
59	3.12500	TEMP25	LinStatic	-5.183	5.673E-04	-5.858E-04	-0.0011	0.0011

Frame	Station	OutputCase	CaseType	P	V2	V3	M2	M3
Text	m	Text	Text	KN	KN	KN	KN-m	KN-m
59	3.75000	TEMP25	LinStatic	-5.183	5.673E-04	-5.858E-04	-7.323E-04	7.091E-04
59	4.37500	TEMP25	LinStatic	-5.183	5.673E-04	-5.858E-04	-3.661E-04	3.546E-04
59	5.00000	TEMP25	LinStatic	-5.183	5.673E-04	-5.858E-04	8.674E-19	5.551E-17
59	0.00000	TEMP25N	LinStatic	0.313	-2.860E-04	2.482E-04	0.0000	0.0000
59	0.62500	TEMP25N	LinStatic	0.313	-2.860E-04	2.482E-04	-1.551E-04	1.788E-04
59	1.25000	TEMP25N	LinStatic	0.313	-2.860E-04	2.482E-04	-3.103E-04	3.575E-04
59	1.87500	TEMP25N	LinStatic	0.313	-2.860E-04	2.482E-04	-4.654E-04	5.363E-04
59	2.50000	TEMP25N	LinStatic	0.313	-2.860E-04	2.482E-04	-6.205E-04	7.150E-04
59	2.50000	TEMP25N	LinStatic	5.183	-5.673E-04	5.858E-04	0.0015	-0.0014
59	3.12500	TEMP25N	LinStatic	5.183	-5.673E-04	5.858E-04	0.0011	-0.0011
59	3.75000	TEMP25N	LinStatic	5.183	-5.673E-04	5.858E-04	7.323E-04	-7.091E-04
59	4.37500	TEMP25N	LinStatic	5.183	-5.673E-04	5.858E-04	3.661E-04	-3.546E-04
59	5.00000	TEMP25N	LinStatic	5.183	-5.673E-04	5.858E-04	-8.674E-19	-5.551E-17
59	0.00000	WINDY	LinStatic	-0.012	2.676	0.018	0.0000	0.0000
59	0.62500	WINDY	LinStatic	-0.012	1.975	0.018	-0.0116	-1.4533
59	1.25000	WINDY	LinStatic	-0.012	1.273	0.018	-0.0231	-2.4683
59	1.87500	WINDY	LinStatic	-0.012	0.572	0.018	-0.0347	-3.0450
59	2.50000	WINDY	LinStatic	-0.012	-0.129	0.018	-0.0462	-3.1834
59	2.50000	WINDY	LinStatic	-0.134	0.129	-0.018	-0.0462	-3.1827
59	3.12500	WINDY	LinStatic	-0.134	-0.572	-0.018	-0.0346	-3.0445
59	3.75000	WINDY	LinStatic	-0.134	-1.273	-0.018	-0.0231	-2.4679
59	4.37500	WINDY	LinStatic	-0.134	-1.974	-0.018	-0.0115	-1.4531
59	5.00000	WINDY	LinStatic	-0.134	-2.676	-0.018	1.821E-17	1.542E-15
59	0.00000	EX	LinRespSpec	0.478	7.517E-03	5.397E-04	0.0000	0.0000
59	0.62500	EX	LinRespSpec	0.478	7.517E-03	5.397E-04	3.373E-04	0.0047
59	1.25000	EX	LinRespSpec	0.478	7.517E-03	5.397E-04	6.746E-04	0.0094
59	1.87500	EX	LinRespSpec	0.478	7.517E-03	5.397E-04	0.0010	0.0141
59	2.50000	EX	LinRespSpec	0.478	7.517E-03	5.397E-04	0.0013	0.0188
59	2.50000	EX	LinRespSpec	2.488	7.317E-03	5.106E-04	0.0013	0.0183
59	3.12500	EX	LinRespSpec	2.488	7.317E-03	5.106E-04	9.575E-04	0.0137
59	3.75000	EX	LinRespSpec	2.488	7.317E-03	5.106E-04	6.383E-04	0.0091
59	4.37500	EX	LinRespSpec	2.488	7.317E-03	5.106E-04	3.192E-04	0.0046
59	5.00000	EX	LinRespSpec	2.488	7.317E-03	5.106E-04	3.816E-19	3.149E-18
59	0.00000	EY	LinRespSpec	0.024	0.531	5.992E-03	0.0000	0.0000
59	0.62500	EY	LinRespSpec	0.024	0.531	5.992E-03	0.0037	0.3321
59	1.25000	EY	LinRespSpec	0.024	0.531	5.992E-03	0.0075	0.6642
59	1.87500	EY	LinRespSpec	0.024	0.531	5.992E-03	0.0112	0.9963
59	2.50000	EY	LinRespSpec	0.024	0.531	5.992E-03	0.0150	1.3284
59	2.50000	EY	LinRespSpec	0.297	0.531	6.057E-03	0.0151	1.3287
59	3.12500	EY	LinRespSpec	0.297	0.531	6.057E-03	0.0114	0.9965
59	3.75000	EY	LinRespSpec	0.297	0.531	6.057E-03	0.0076	0.6643
59	4.37500	EY	LinRespSpec	0.297	0.531	6.057E-03	0.0038	0.3322
59	5.00000	EY	LinRespSpec	0.297	0.531	6.057E-03	6.784E-18	2.198E-16
59	0.00000	LC1	Combination	1.719E-04	-1.859	-0.014	0.0000	0.0000
59	0.62500	LC1	Combination	1.719E-04	-1.426	-0.014	0.0086	1.0266
59	1.25000	LC1	Combination	1.719E-04	-0.992	-0.014	0.0172	1.7822
59	1.87500	LC1	Combination	1.719E-04	-0.559	-0.014	0.0258	2.2668
59	2.50000	LC1	Combination	1.719E-04	-0.125	-0.014	0.0345	2.4804
59	2.50000	LC1	Combination	0.105	0.125	0.014	0.0343	2.4812
59	3.12500	LC1	Combination	0.105	0.559	0.014	0.0258	2.2674
59	3.75000	LC1	Combination	0.105	0.992	0.014	0.0172	1.7826
59	4.37500	LC1	Combination	0.105	1.426	0.014	0.0086	1.0268
59	5.00000	LC1	Combination	0.105	1.860	0.014	-1.229E-17	-1.440E-16
59	0.00000	LC2	Combination	3.759E-03	-6.289	-0.044	0.0000	0.0000
59	0.62500	LC2	Combination	3.759E-03	-4.696	-0.044	0.0278	3.4328
59	1.25000	LC2	Combination	3.759E-03	-3.102	-0.044	0.0556	5.8695
59	1.87500	LC2	Combination	3.759E-03	-1.508	-0.044	0.0834	7.3100
59	2.50000	LC2	Combination	3.759E-03	0.086	-0.044	0.1112	7.7545
59	2.50000	LC2	Combination	0.329	-0.086	0.044	0.1107	7.7548
59	3.12500	LC2	Combination	0.329	1.508	0.044	0.0830	7.3102

Frame	Station	OutputCase	CaseType	P	V2	V3	M2	M3
Text	m	Text	Text	KN	KN	KN	KN-m	KN-m
59	3.75000	LC2	Combination	0.329	3.102	0.044	0.0553	5.8696
59	4.37500	LC2	Combination	0.329	4.696	0.044	0.0277	3.4328
59	5.00000	LC2	Combination	0.329	6.289	0.044	-2.791E-17	-3.654E-15
59	0.00000	LC3	Combination	-0.018	2.154	0.014	0.0000	0.0000
59	0.62500	LC3	Combination	-0.018	1.536	0.014	-0.0087	-1.1533
59	1.25000	LC3	Combination	-0.018	0.918	0.014	-0.0174	-1.9202
59	1.87500	LC3	Combination	-0.018	0.300	0.014	-0.0261	-2.3006
59	2.50000	LC3	Combination	-0.018	-0.319	0.014	-0.0348	-2.2947
59	2.50000	LC3	Combination	-0.096	0.319	-0.014	-0.0349	-2.2928
59	3.12500	LC3	Combination	-0.096	-0.299	-0.014	-0.0262	-2.2992
59	3.75000	LC3	Combination	-0.096	-0.917	-0.014	-0.0175	-1.9192
59	4.37500	LC3	Combination	-0.096	-1.535	-0.014	-0.0087	-1.1528
59	5.00000	LC3	Combination	-0.096	-2.154	-0.014	1.503E-17	2.169E-15
59	0.00000	LC4	Combination	3.759E-03	-6.289	-0.044	0.0000	0.0000
59	0.62500	LC4	Combination	3.759E-03	-4.696	-0.044	0.0278	3.4328
59	1.25000	LC4	Combination	3.759E-03	-3.102	-0.044	0.0556	5.8695
59	1.87500	LC4	Combination	3.759E-03	-1.508	-0.044	0.0834	7.3100
59	2.50000	LC4	Combination	3.759E-03	0.086	-0.044	0.1112	7.7545
59	2.50000	LC4	Combination	0.329	-0.086	0.044	0.1107	7.7548
59	3.12500	LC4	Combination	0.329	1.508	0.044	0.0830	7.3102
59	3.75000	LC4	Combination	0.329	3.102	0.044	0.0553	5.8696
59	4.37500	LC4	Combination	0.329	4.696	0.044	0.0277	3.4328
59	5.00000	LC4	Combination	0.329	6.289	0.044	-2.791E-17	-3.654E-15
59	0.00000	LC5	Combination	2.564E-03	-4.813	-0.034	0.0000	0.0000
59	0.62500	LC5	Combination	2.564E-03	-3.606	-0.034	0.0214	2.6307
59	1.25000	LC5	Combination	2.564E-03	-2.399	-0.034	0.0428	4.5070
59	1.87500	LC5	Combination	2.564E-03	-1.192	-0.034	0.0642	5.6290
59	2.50000	LC5	Combination	2.564E-03	0.015	-0.034	0.0856	5.9965
59	2.50000	LC5	Combination	0.254	-0.015	0.034	0.0852	5.9969
59	3.12500	LC5	Combination	0.254	1.192	0.034	0.0639	5.6293
59	3.75000	LC5	Combination	0.254	2.399	0.034	0.0426	4.5073
59	4.37500	LC5	Combination	0.254	3.606	0.034	0.0213	2.6308
59	5.00000	LC5	Combination	0.254	4.813	0.034	-2.270E-17	-2.484E-15
59	0.00000	LC6	Combination	-8.231E-03	-3.613	-0.026	0.0000	0.0000
59	0.62500	LC6	Combination	-8.231E-03	-2.721	-0.026	0.0162	1.9795
59	1.25000	LC6	Combination	-8.231E-03	-1.828	-0.026	0.0325	3.4012
59	1.87500	LC6	Combination	-8.231E-03	-0.936	-0.026	0.0487	4.2651
59	2.50000	LC6	Combination	-8.231E-03	-0.043	-0.026	0.0650	4.5711
59	2.50000	LC6	Combination	0.195	0.044	0.026	0.0645	4.5720
59	3.12500	LC6	Combination	0.195	0.936	0.026	0.0484	4.2658
59	3.75000	LC6	Combination	0.195	1.829	0.026	0.0322	3.4017
59	4.37500	LC6	Combination	0.195	2.721	0.026	0.0161	1.9797
59	5.00000	LC6	Combination	0.195	3.614	0.026	-9.693E-18	-2.112E-15
59	0.00000	LC7	Combination	-0.015	-0.799	-6.517E-03	0.0000	0.0000
59	0.62500	LC7	Combination	-0.015	-0.644	-6.517E-03	0.0041	0.4508
59	1.25000	LC7	Combination	-0.015	-0.489	-6.517E-03	0.0081	0.8047
59	1.87500	LC7	Combination	-0.015	-0.333	-6.517E-03	0.0122	1.0615
59	2.50000	LC7	Combination	-0.015	-0.178	-6.517E-03	0.0163	1.2214
59	2.50000	LC7	Combination	0.054	0.179	6.382E-03	0.0160	1.2229
59	3.12500	LC7	Combination	0.054	0.334	6.382E-03	0.0120	1.0626
59	3.75000	LC7	Combination	0.054	0.489	6.382E-03	0.0080	0.8054
59	4.37500	LC7	Combination	0.054	0.644	6.382E-03	0.0040	0.4512
59	5.00000	LC7	Combination	0.054	0.799	6.382E-03	4.619E-18	-1.709E-16
59	0.00000	LC11	Combination	-0.310	-4.330	-0.031	0.0000	0.0000
59	0.62500	LC11	Combination	-0.310	-3.236	-0.031	0.0193	2.3644
59	1.25000	LC11	Combination	-0.310	-2.141	-0.031	0.0386	4.0446
59	1.87500	LC11	Combination	-0.310	-1.046	-0.031	0.0580	5.0407
59	2.50000	LC11	Combination	-0.310	0.048	-0.031	0.0773	5.3527
59	2.50000	LC11	Combination	-4.956	-0.047	0.030	0.0749	5.3550
59	3.12500	LC11	Combination	-4.956	1.047	0.030	0.0561	5.0425

Frame	Station	OutputCase	CaseType	P	V2	V3	M2	M3
Text	m	Text	Text	KN	KN	KN	KN-m	KN-m
59	3.75000	LC11	Combination	-4.956	2.142	0.030	0.0374	4.0458
59	4.37500	LC11	Combination	-4.956	3.237	0.030	0.0187	2.3650
59	5.00000	LC11	Combination	-4.956	4.331	0.030	-1.865E-17	-2.391E-15
59	0.00000	LC12	Combination	0.315	-4.331	-0.030	0.0000	0.0000
59	0.62500	LC12	Combination	0.315	-3.236	-0.030	0.0190	2.3647
59	1.25000	LC12	Combination	0.315	-2.142	-0.030	0.0380	4.0453
59	1.87500	LC12	Combination	0.315	-1.047	-0.030	0.0570	5.0418
59	2.50000	LC12	Combination	0.315	0.048	-0.030	0.0760	5.3541
59	2.50000	LC12	Combination	5.410	-0.048	0.031	0.0778	5.3522
59	3.12500	LC12	Combination	5.410	1.046	0.031	0.0583	5.0404
59	3.75000	LC12	Combination	5.410	2.141	0.031	0.0389	4.0444
59	4.37500	LC12	Combination	5.410	3.236	0.031	0.0194	2.3643
59	5.00000	LC12	Combination	5.410	4.330	0.031	-2.038E-17	-2.502E-15
59	0.00000	LC13	Combination	0.487	-2.687	-0.018	0.0000	0.0000
59	0.62500	LC13	Combination	0.487	-1.979	-0.018	0.0142	1.6668
59	1.25000	LC13	Combination	0.487	-1.271	-0.018	0.0285	2.8912
59	1.87500	LC13	Combination	0.487	-0.563	-0.018	0.0427	3.6732
59	2.50000	LC13	Combination	0.487	0.145	-0.018	0.0569	4.0127
59	2.50000	LC13	Combination	2.729	0.189	0.023	0.0567	4.0127
59	3.12500	LC13	Combination	2.729	0.897	0.023	0.0425	3.6732
59	3.75000	LC13	Combination	2.729	1.605	0.023	0.0284	2.8912
59	4.37500	LC13	Combination	2.729	2.313	0.023	0.0142	1.6668
59	5.00000	LC13	Combination	2.729	3.021	0.023	-1.189E-17	-1.208E-15
59	0.00000	LC13	Combination	-0.484	-3.021	-0.023	0.0000	0.0000
59	0.62500	LC13	Combination	-0.484	-2.313	-0.023	0.0113	1.4582
59	1.25000	LC13	Combination	-0.484	-1.605	-0.023	0.0226	2.4739
59	1.87500	LC13	Combination	-0.484	-0.897	-0.023	0.0339	3.0472
59	2.50000	LC13	Combination	-0.484	-0.189	-0.023	0.0453	3.1781
59	2.50000	LC13	Combination	-2.425	-0.144	0.018	0.0451	3.1789
59	3.12500	LC13	Combination	-2.425	0.564	0.018	0.0338	3.0478
59	3.75000	LC13	Combination	-2.425	1.272	0.018	0.0225	2.4743
59	4.37500	LC13	Combination	-2.425	1.979	0.018	0.0113	1.4584
59	5.00000	LC13	Combination	-2.425	2.687	0.018	-1.673E-17	-1.346E-15
59	0.00000	LC14	Combination	0.169	-2.320	-0.014	0.0000	0.0000
59	0.62500	LC14	Combination	0.169	-1.612	-0.014	0.0166	1.8960
59	1.25000	LC14	Combination	0.169	-0.905	-0.014	0.0332	3.3496
59	1.87500	LC14	Combination	0.169	-0.197	-0.014	0.0499	4.3607
59	2.50000	LC14	Combination	0.169	0.511	-0.014	0.0665	4.9294
59	2.50000	LC14	Combination	1.196	0.556	0.027	0.0664	4.9300
59	3.12500	LC14	Combination	1.196	1.264	0.027	0.0498	4.3611
59	3.75000	LC14	Combination	1.196	1.972	0.027	0.0332	3.3499
59	4.37500	LC14	Combination	1.196	2.680	0.027	0.0166	1.8962
59	5.00000	LC14	Combination	1.196	3.388	0.027	-7.413E-18	-1.056E-15
59	0.00000	LC14	Combination	-0.167	-3.388	-0.027	0.0000	0.0000
59	0.62500	LC14	Combination	-0.167	-2.680	-0.027	0.0089	1.2290
59	1.25000	LC14	Combination	-0.167	-1.972	-0.027	0.0179	2.0156
59	1.87500	LC14	Combination	-0.167	-1.264	-0.027	0.0268	2.3597
59	2.50000	LC14	Combination	-0.167	-0.556	-0.027	0.0357	2.2613
59	2.50000	LC14	Combination	-0.891	-0.511	0.014	0.0354	2.2616
59	3.12500	LC14	Combination	-0.891	0.197	0.014	0.0265	2.3599
59	3.75000	LC14	Combination	-0.891	0.905	0.014	0.0177	2.0157
59	4.37500	LC14	Combination	-0.891	1.613	0.014	0.0088	1.2291
59	5.00000	LC14	Combination	-0.891	2.320	0.014	-2.121E-17	-1.498E-15
59	0.00000	LC15	Combination	0.487	-2.687	-0.018	0.0000	0.0000
59	0.62500	LC15	Combination	0.487	-1.979	-0.018	0.0142	1.6668
59	1.25000	LC15	Combination	0.487	-1.271	-0.018	0.0285	2.8912
59	1.87500	LC15	Combination	0.487	-0.563	-0.018	0.0427	3.6732
59	2.50000	LC15	Combination	0.487	0.145	-0.018	0.0569	4.0127
59	2.50000	LC15	Combination	2.729	0.189	0.023	0.0567	4.0127
59	3.12500	LC15	Combination	2.729	0.897	0.023	0.0425	3.6732

Frame	Station	OutputCase	CaseType	P	V2	V3	M2	M3
Text	m	Text	Text	KN	KN	KN	KN-m	KN-m
59	3.75000	LC15	Combination	2.729	1.605	0.023	0.0284	2.8912
59	4.37500	LC15	Combination	2.729	2.313	0.023	0.0142	1.6668
59	5.00000	LC15	Combination	2.729	3.021	0.023	-1.189E-17	-1.208E-15
59	0.00000	LC15	Combination	-0.484	-3.021	-0.023	0.0000	0.0000
59	0.62500	LC15	Combination	-0.484	-2.313	-0.023	0.0113	1.4582
59	1.25000	LC15	Combination	-0.484	-1.605	-0.023	0.0226	2.4739
59	1.87500	LC15	Combination	-0.484	-0.897	-0.023	0.0339	3.0472
59	2.50000	LC15	Combination	-0.484	-0.189	-0.023	0.0453	3.1781
59	2.50000	LC15	Combination	-2.425	-0.144	0.018	0.0451	3.1789
59	3.12500	LC15	Combination	-2.425	0.564	0.018	0.0338	3.0478
59	3.75000	LC15	Combination	-2.425	1.272	0.018	0.0225	2.4743
59	4.37500	LC15	Combination	-2.425	1.979	0.018	0.0113	1.4584
59	5.00000	LC15	Combination	-2.425	2.687	0.018	-1.673E-17	-1.346E-15
59	0.00000	LC16	Combination	0.487	-2.687	-0.018	0.0000	0.0000
59	0.62500	LC16	Combination	0.487	-1.979	-0.018	0.0142	1.6668
59	1.25000	LC16	Combination	0.487	-1.271	-0.018	0.0285	2.8912
59	1.87500	LC16	Combination	0.487	-0.563	-0.018	0.0427	3.6732
59	2.50000	LC16	Combination	0.487	0.145	-0.018	0.0569	4.0127
59	2.50000	LC16	Combination	2.729	0.189	0.023	0.0567	4.0127
59	3.12500	LC16	Combination	2.729	0.897	0.023	0.0425	3.6732
59	3.75000	LC16	Combination	2.729	1.605	0.023	0.0284	2.8912
59	4.37500	LC16	Combination	2.729	2.313	0.023	0.0142	1.6668
59	5.00000	LC16	Combination	2.729	3.021	0.023	-1.189E-17	-1.208E-15
59	0.00000	LC16	Combination	-0.484	-3.021	-0.023	0.0000	0.0000
59	0.62500	LC16	Combination	-0.484	-2.313	-0.023	0.0113	1.4582
59	1.25000	LC16	Combination	-0.484	-1.605	-0.023	0.0226	2.4739
59	1.87500	LC16	Combination	-0.484	-0.897	-0.023	0.0339	3.0472
59	2.50000	LC16	Combination	-0.484	-0.189	-0.023	0.0453	3.1781
59	2.50000	LC16	Combination	-2.425	-0.144	0.018	0.0451	3.1789
59	3.12500	LC16	Combination	-2.425	0.564	0.018	0.0338	3.0478
59	3.75000	LC16	Combination	-2.425	1.272	0.018	0.0225	2.4743
59	4.37500	LC16	Combination	-2.425	1.979	0.018	0.0113	1.4584
59	5.00000	LC16	Combination	-2.425	2.687	0.018	-1.673E-17	-1.346E-15
59	0.00000	LC17	Combination	0.169	-2.320	-0.014	0.0000	0.0000
59	0.62500	LC17	Combination	0.169	-1.612	-0.014	0.0166	1.8960
59	1.25000	LC17	Combination	0.169	-0.905	-0.014	0.0332	3.3496
59	1.87500	LC17	Combination	0.169	-0.197	-0.014	0.0499	4.3607
59	2.50000	LC17	Combination	0.169	0.511	-0.014	0.0665	4.9294
59	2.50000	LC17	Combination	1.196	0.556	0.027	0.0664	4.9300
59	3.12500	LC17	Combination	1.196	1.264	0.027	0.0498	4.3611
59	3.75000	LC17	Combination	1.196	1.972	0.027	0.0332	3.3499
59	4.37500	LC17	Combination	1.196	2.680	0.027	0.0166	1.8962
59	5.00000	LC17	Combination	1.196	3.388	0.027	-7.413E-18	-1.056E-15
59	0.00000	LC17	Combination	-0.167	-3.388	-0.027	0.0000	0.0000
59	0.62500	LC17	Combination	-0.167	-2.680	-0.027	0.0089	1.2290
59	1.25000	LC17	Combination	-0.167	-1.972	-0.027	0.0179	2.0156
59	1.87500	LC17	Combination	-0.167	-1.264	-0.027	0.0268	2.3597
59	2.50000	LC17	Combination	-0.167	-0.556	-0.027	0.0357	2.2613
59	2.50000	LC17	Combination	-0.891	-0.511	0.014	0.0354	2.2616
59	3.12500	LC17	Combination	-0.891	0.197	0.014	0.0265	2.3599
59	3.75000	LC17	Combination	-0.891	0.905	0.014	0.0177	2.0157
59	4.37500	LC17	Combination	-0.891	1.613	0.014	0.0088	1.2291
59	5.00000	LC17	Combination	-0.891	2.320	0.014	-2.121E-17	-1.498E-15
59	0.00000	LC18	Combination	0.487	-2.687	-0.018	0.0000	0.0000
59	0.62500	LC18	Combination	0.487	-1.979	-0.018	0.0142	1.6668
59	1.25000	LC18	Combination	0.487	-1.271	-0.018	0.0285	2.8912
59	1.87500	LC18	Combination	0.487	-0.563	-0.018	0.0427	3.6732
59	2.50000	LC18	Combination	0.487	0.145	-0.018	0.0569	4.0127
59	2.50000	LC18	Combination	2.729	0.189	0.023	0.0567	4.0127
59	3.12500	LC18	Combination	2.729	0.897	0.023	0.0425	3.6732

Frame	Station	OutputCase	CaseType	P	V2	V3	M2	M3
Text	m	Text	Text	KN	KN	KN	KN-m	KN-m
59	3.75000	LC18	Combination	2.729	1.605	0.023	0.0284	2.8912
59	4.37500	LC18	Combination	2.729	2.313	0.023	0.0142	1.6668
59	5.00000	LC18	Combination	2.729	3.021	0.023	-1.189E-17	-1.208E-15
59	0.00000	LC18	Combination	-0.484	-3.021	-0.023	0.0000	0.0000
59	0.62500	LC18	Combination	-0.484	-2.313	-0.023	0.0113	1.4582
59	1.25000	LC18	Combination	-0.484	-1.605	-0.023	0.0226	2.4739
59	1.87500	LC18	Combination	-0.484	-0.897	-0.023	0.0339	3.0472
59	2.50000	LC18	Combination	-0.484	-0.189	-0.023	0.0453	3.1781
59	2.50000	LC18	Combination	-2.425	-0.144	0.018	0.0451	3.1789
59	3.12500	LC18	Combination	-2.425	0.564	0.018	0.0338	3.0478
59	3.75000	LC18	Combination	-2.425	1.272	0.018	0.0225	2.4743
59	4.37500	LC18	Combination	-2.425	1.979	0.018	0.0113	1.4584
59	5.00000	LC18	Combination	-2.425	2.687	0.018	-1.673E-17	-1.346E-15
59	0.00000	LC19	Combination	0.169	-2.320	-0.014	0.0000	0.0000
59	0.62500	LC19	Combination	0.169	-1.612	-0.014	0.0166	1.8960
59	1.25000	LC19	Combination	0.169	-0.905	-0.014	0.0332	3.3496
59	1.87500	LC19	Combination	0.169	-0.197	-0.014	0.0499	4.3607
59	2.50000	LC19	Combination	0.169	0.511	-0.014	0.0665	4.9294
59	2.50000	LC19	Combination	1.196	0.556	0.027	0.0664	4.9300
59	3.12500	LC19	Combination	1.196	1.264	0.027	0.0498	4.3611
59	3.75000	LC19	Combination	1.196	1.972	0.027	0.0332	3.3499
59	4.37500	LC19	Combination	1.196	2.680	0.027	0.0166	1.8962
59	5.00000	LC19	Combination	1.196	3.388	0.027	-7.413E-18	-1.056E-15
59	0.00000	LC19	Combination	-0.167	-3.388	-0.027	0.0000	0.0000
59	0.62500	LC19	Combination	-0.167	-2.680	-0.027	0.0089	1.2290
59	1.25000	LC19	Combination	-0.167	-1.972	-0.027	0.0179	2.0156
59	1.87500	LC19	Combination	-0.167	-1.264	-0.027	0.0268	2.3597
59	2.50000	LC19	Combination	-0.167	-0.556	-0.027	0.0357	2.2613
59	2.50000	LC19	Combination	-0.891	-0.511	0.014	0.0354	2.2616
59	3.12500	LC19	Combination	-0.891	0.197	0.014	0.0265	2.3599
59	3.75000	LC19	Combination	-0.891	0.905	0.014	0.0177	2.0157
59	4.37500	LC19	Combination	-0.891	1.613	0.014	0.0088	1.2291
59	5.00000	LC19	Combination	-0.891	2.320	0.014	-2.121E-17	-1.498E-15
60	0.00000	DEAD	LinStatic	0.095	-1.285	0.000	0.0000	0.0000
60	0.62500	DEAD	LinStatic	0.095	-0.964	0.000	0.0000	0.7026
60	1.25000	DEAD	LinStatic	0.095	-0.642	0.000	0.0000	1.2045
60	1.87500	DEAD	LinStatic	0.095	-0.321	0.000	0.0000	1.5056
60	2.50000	DEAD	LinStatic	0.095	-4.580E-16	0.000	0.0000	1.6059
60	3.12500	DEAD	LinStatic	0.095	0.321	0.000	0.0000	1.5056
60	3.75000	DEAD	LinStatic	0.095	0.642	0.000	0.0000	1.2045
60	4.37500	DEAD	LinStatic	0.095	0.964	0.000	0.0000	0.7026
60	5.00000	DEAD	LinStatic	0.095	1.285	0.000	0.0000	2.017E-15
60	0.00000	LIVE	LinStatic	0.156	-3.094	0.000	0.0000	0.0000
60	0.62500	LIVE	LinStatic	0.156	-2.320	0.000	0.0000	1.6919
60	1.25000	LIVE	LinStatic	0.156	-1.547	0.000	0.0000	2.9004
60	1.87500	LIVE	LinStatic	0.156	-0.773	0.000	0.0000	3.6255
60	2.50000	LIVE	LinStatic	0.156	-4.163E-16	0.000	0.0000	3.8672
60	3.12500	LIVE	LinStatic	0.156	0.773	0.000	0.0000	3.6255
60	3.75000	LIVE	LinStatic	0.156	1.547	0.000	0.0000	2.9004
60	4.37500	LIVE	LinStatic	0.156	2.320	0.000	0.0000	1.6919
60	5.00000	LIVE	LinStatic	0.156	3.094	0.000	0.0000	2.267E-15
60	0.00000	TEMP25	LinStatic	-0.987	0.000	0.000	0.0000	0.0000
60	0.62500	TEMP25	LinStatic	-0.987	0.000	0.000	0.0000	0.0000
60	1.25000	TEMP25	LinStatic	-0.987	0.000	0.000	0.0000	0.0000
60	1.87500	TEMP25	LinStatic	-0.987	0.000	0.000	0.0000	0.0000
60	2.50000	TEMP25	LinStatic	-0.987	0.000	0.000	0.0000	0.0000
60	3.12500	TEMP25	LinStatic	-0.987	0.000	0.000	0.0000	0.0000
60	3.75000	TEMP25	LinStatic	-0.987	0.000	0.000	0.0000	0.0000
60	4.37500	TEMP25	LinStatic	-0.987	0.000	0.000	0.0000	0.0000
60	5.00000	TEMP25	LinStatic	-0.987	0.000	0.000	0.0000	0.0000

Frame	Station	OutputCase	CaseType	P	V2	V3	M2	M3
Text	m	Text	Text	KN	KN	KN	KN-m	KN-m
60	0.00000	TEMP25N	LinStatic	0.987	0.000	0.000	0.0000	0.0000
60	0.62500	TEMP25N	LinStatic	0.987	0.000	0.000	0.0000	0.0000
60	1.25000	TEMP25N	LinStatic	0.987	0.000	0.000	0.0000	0.0000
60	1.87500	TEMP25N	LinStatic	0.987	0.000	0.000	0.0000	0.0000
60	2.50000	TEMP25N	LinStatic	0.987	0.000	0.000	0.0000	0.0000
60	3.12500	TEMP25N	LinStatic	0.987	0.000	0.000	0.0000	0.0000
60	3.75000	TEMP25N	LinStatic	0.987	0.000	0.000	0.0000	0.0000
60	4.37500	TEMP25N	LinStatic	0.987	0.000	0.000	0.0000	0.0000
60	5.00000	TEMP25N	LinStatic	0.987	0.000	0.000	0.0000	0.0000
60	0.00000	WINDY	LinStatic	-0.183	2.805	0.000	0.0000	0.0000
60	0.62500	WINDY	LinStatic	-0.183	2.104	0.000	0.0000	-1.5340
60	1.25000	WINDY	LinStatic	-0.183	1.403	0.000	0.0000	-2.6297
60	1.87500	WINDY	LinStatic	-0.183	0.701	0.000	0.0000	-3.2871
60	2.50000	WINDY	LinStatic	-0.183	4.163E-16	0.000	0.0000	-3.5063
60	3.12500	WINDY	LinStatic	-0.183	-0.701	0.000	0.0000	-3.2871
60	3.75000	WINDY	LinStatic	-0.183	-1.403	0.000	0.0000	-2.6297
60	4.37500	WINDY	LinStatic	-0.183	-2.104	0.000	0.0000	-1.5340
60	5.00000	WINDY	LinStatic	-0.183	-2.805	0.000	0.0000	-1.622E-15
60	0.00000	EX	LinRespSpec	0.915	0.000	0.000	0.0000	0.0000
60	0.62500	EX	LinRespSpec	0.915	0.000	0.000	0.0000	0.0000
60	1.25000	EX	LinRespSpec	0.915	0.000	0.000	0.0000	0.0000
60	1.87500	EX	LinRespSpec	0.915	0.000	0.000	0.0000	0.0000
60	2.50000	EX	LinRespSpec	0.915	0.000	0.000	0.0000	0.0000
60	3.12500	EX	LinRespSpec	0.915	0.000	0.000	0.0000	0.0000
60	3.75000	EX	LinRespSpec	0.915	0.000	0.000	0.0000	0.0000
60	4.37500	EX	LinRespSpec	0.915	0.000	0.000	0.0000	0.0000
60	5.00000	EX	LinRespSpec	0.915	0.000	0.000	0.0000	0.0000
60	0.00000	EY	LinRespSpec	0.100	0.000	0.000	0.0000	0.0000
60	0.62500	EY	LinRespSpec	0.100	0.000	0.000	0.0000	0.0000
60	1.25000	EY	LinRespSpec	0.100	0.000	0.000	0.0000	0.0000
60	1.87500	EY	LinRespSpec	0.100	0.000	0.000	0.0000	0.0000
60	2.50000	EY	LinRespSpec	0.100	0.000	0.000	0.0000	0.0000
60	3.12500	EY	LinRespSpec	0.100	0.000	0.000	0.0000	0.0000
60	3.75000	EY	LinRespSpec	0.100	0.000	0.000	0.0000	0.0000
60	4.37500	EY	LinRespSpec	0.100	0.000	0.000	0.0000	0.0000
60	5.00000	EY	LinRespSpec	0.100	0.000	0.000	0.0000	0.0000
60	0.00000	LC1	Combination	0.129	-1.734	0.000	0.0000	0.0000
60	0.62500	LC1	Combination	0.129	-1.301	0.000	0.0000	0.9485
60	1.25000	LC1	Combination	0.129	-0.867	0.000	0.0000	1.6260
60	1.87500	LC1	Combination	0.129	-0.434	0.000	0.0000	2.0325
60	2.50000	LC1	Combination	0.129	-6.183E-16	0.000	0.0000	2.1680
60	3.12500	LC1	Combination	0.129	0.434	0.000	0.0000	2.0325
60	3.75000	LC1	Combination	0.129	0.867	0.000	0.0000	1.6260
60	4.37500	LC1	Combination	0.129	1.301	0.000	0.0000	0.9485
60	5.00000	LC1	Combination	0.129	1.734	0.000	0.0000	2.722E-15
60	0.00000	LC2	Combination	0.362	-6.375	0.000	0.0000	0.0000
60	0.62500	LC2	Combination	0.362	-4.781	0.000	0.0000	3.4864
60	1.25000	LC2	Combination	0.362	-3.188	0.000	0.0000	5.9766
60	1.87500	LC2	Combination	0.362	-1.594	0.000	0.0000	7.4708
60	2.50000	LC2	Combination	0.362	-1.243E-15	0.000	0.0000	7.9688
60	3.12500	LC2	Combination	0.362	1.594	0.000	0.0000	7.4708
60	3.75000	LC2	Combination	0.362	3.188	0.000	0.0000	5.9766
60	4.37500	LC2	Combination	0.362	4.781	0.000	0.0000	3.4864
60	5.00000	LC2	Combination	0.362	6.375	0.000	0.0000	6.123E-15
60	0.00000	LC3	Combination	-0.146	2.473	0.000	0.0000	0.0000
60	0.62500	LC3	Combination	-0.146	1.855	0.000	0.0000	-1.3525
60	1.25000	LC3	Combination	-0.146	1.237	0.000	0.0000	-2.3185
60	1.87500	LC3	Combination	-0.146	0.618	0.000	0.0000	-2.8981
60	2.50000	LC3	Combination	-0.146	6.245E-18	0.000	0.0000	-3.0914
60	3.12500	LC3	Combination	-0.146	-0.618	0.000	0.0000	-2.8981

Frame	Station	OutputCase	CaseType	P	V2	V3	M2	M3
Text	m	Text	Text	KN	KN	KN	KN-m	KN-m
60	3.75000	LC3	Combination	-0.146	-1.237	0.000	0.0000	-2.3185
60	4.37500	LC3	Combination	-0.146	-1.855	0.000	0.0000	-1.3525
60	5.00000	LC3	Combination	-0.146	-2.473	0.000	0.0000	2.895E-16
60	0.00000	LC4	Combination	0.362	-6.375	0.000	0.0000	0.0000
60	0.62500	LC4	Combination	0.362	-4.781	0.000	0.0000	3.4864
60	1.25000	LC4	Combination	0.362	-3.188	0.000	0.0000	5.9766
60	1.87500	LC4	Combination	0.362	-1.594	0.000	0.0000	7.4708
60	2.50000	LC4	Combination	0.362	-1.243E-15	0.000	0.0000	7.9688
60	3.12500	LC4	Combination	0.362	1.594	0.000	0.0000	7.4708
60	3.75000	LC4	Combination	0.362	3.188	0.000	0.0000	5.9766
60	4.37500	LC4	Combination	0.362	4.781	0.000	0.0000	3.4864
60	5.00000	LC4	Combination	0.362	6.375	0.000	0.0000	6.123E-15
60	0.00000	LC5	Combination	0.284	-4.828	0.000	0.0000	0.0000
60	0.62500	LC5	Combination	0.284	-3.621	0.000	0.0000	2.6404
60	1.25000	LC5	Combination	0.284	-2.414	0.000	0.0000	4.5264
60	1.87500	LC5	Combination	0.284	-1.207	0.000	0.0000	5.6580
60	2.50000	LC5	Combination	0.284	-1.035E-15	0.000	0.0000	6.0352
60	3.12500	LC5	Combination	0.284	1.207	0.000	0.0000	5.6580
60	3.75000	LC5	Combination	0.284	2.414	0.000	0.0000	4.5264
60	4.37500	LC5	Combination	0.284	3.621	0.000	0.0000	2.6404
60	5.00000	LC5	Combination	0.284	4.828	0.000	0.0000	4.990E-15
60	0.00000	LC6	Combination	0.179	-3.570	0.000	0.0000	0.0000
60	0.62500	LC6	Combination	0.179	-2.678	0.000	0.0000	1.9524
60	1.25000	LC6	Combination	0.179	-1.785	0.000	0.0000	3.3469
60	1.87500	LC6	Combination	0.179	-0.893	0.000	0.0000	4.1836
60	2.50000	LC6	Combination	0.179	-8.264E-16	0.000	0.0000	4.4626
60	3.12500	LC6	Combination	0.179	0.893	0.000	0.0000	4.1836
60	3.75000	LC6	Combination	0.179	1.785	0.000	0.0000	3.3469
60	4.37500	LC6	Combination	0.179	2.678	0.000	0.0000	1.9524
60	5.00000	LC6	Combination	0.179	3.570	0.000	0.0000	4.501E-15
60	0.00000	LC7	Combination	9.605E-03	-0.621	0.000	0.0000	0.0000
60	0.62500	LC7	Combination	9.605E-03	-0.466	0.000	0.0000	0.3394
60	1.25000	LC7	Combination	9.605E-03	-0.310	0.000	0.0000	0.5819
60	1.87500	LC7	Combination	9.605E-03	-0.155	0.000	0.0000	0.7273
60	2.50000	LC7	Combination	9.605E-03	-4.101E-16	0.000	0.0000	0.7758
60	3.12500	LC7	Combination	9.605E-03	0.155	0.000	0.0000	0.7273
60	3.75000	LC7	Combination	9.605E-03	0.310	0.000	0.0000	0.5819
60	4.37500	LC7	Combination	9.605E-03	0.466	0.000	0.0000	0.3394
60	5.00000	LC7	Combination	9.605E-03	0.621	0.000	0.0000	2.557E-15
60	0.00000	LC11	Combination	-0.736	-4.379	0.000	0.0000	0.0000
60	0.62500	LC11	Combination	-0.736	-3.284	0.000	0.0000	2.3945
60	1.25000	LC11	Combination	-0.736	-2.189	0.000	0.0000	4.1048
60	1.87500	LC11	Combination	-0.736	-1.095	0.000	0.0000	5.1311
60	2.50000	LC11	Combination	-0.736	-8.743E-16	0.000	0.0000	5.4731
60	3.12500	LC11	Combination	-0.736	1.095	0.000	0.0000	5.1311
60	3.75000	LC11	Combination	-0.736	2.189	0.000	0.0000	4.1048
60	4.37500	LC11	Combination	-0.736	3.284	0.000	0.0000	2.3945
60	5.00000	LC11	Combination	-0.736	4.379	0.000	0.0000	4.284E-15
60	0.00000	LC12	Combination	1.238	-4.379	0.000	0.0000	0.0000
60	0.62500	LC12	Combination	1.238	-3.284	0.000	0.0000	2.3945
60	1.25000	LC12	Combination	1.238	-2.189	0.000	0.0000	4.1048
60	1.87500	LC12	Combination	1.238	-1.095	0.000	0.0000	5.1311
60	2.50000	LC12	Combination	1.238	-8.743E-16	0.000	0.0000	5.4731
60	3.12500	LC12	Combination	1.238	1.095	0.000	0.0000	5.1311
60	3.75000	LC12	Combination	1.238	2.189	0.000	0.0000	4.1048
60	4.37500	LC12	Combination	1.238	3.284	0.000	0.0000	2.3945
60	5.00000	LC12	Combination	1.238	4.379	0.000	0.0000	4.284E-15
60	0.00000	LC13	Combination	1.118	-2.832	0.000	0.0000	0.0000
60	0.62500	LC13	Combination	1.118	-2.124	0.000	0.0000	1.5485
60	1.25000	LC13	Combination	1.118	-1.416	0.000	0.0000	2.6547

Frame	Station	OutputCase	CaseType	P	V2	V3	M2	M3
Text	m	Text	Text	KN	KN	KN	KN-m	KN-m
60	1.87500	LC13	Combination	1.118	-0.708	0.000	0.0000	3.3183
60	2.50000	LC13	Combination	1.118	-6.661E-16	0.000	0.0000	3.5395
60	3.12500	LC13	Combination	1.118	0.708	0.000	0.0000	3.3183
60	3.75000	LC13	Combination	1.118	1.416	0.000	0.0000	2.6547
60	4.37500	LC13	Combination	1.118	2.124	0.000	0.0000	1.5485
60	5.00000	LC13	Combination	1.118	2.832	0.000	0.0000	3.150E-15
60	0.00000	LC13	Combination	-0.772	-2.832	0.000	0.0000	0.0000
60	0.62500	LC13	Combination	-0.772	-2.124	0.000	0.0000	1.5485
60	1.25000	LC13	Combination	-0.772	-1.416	0.000	0.0000	2.6547
60	1.87500	LC13	Combination	-0.772	-0.708	0.000	0.0000	3.3183
60	2.50000	LC13	Combination	-0.772	-6.661E-16	0.000	0.0000	3.5395
60	3.12500	LC13	Combination	-0.772	0.708	0.000	0.0000	3.3183
60	3.75000	LC13	Combination	-0.772	1.416	0.000	0.0000	2.6547
60	4.37500	LC13	Combination	-0.772	2.124	0.000	0.0000	1.5485
60	5.00000	LC13	Combination	-0.772	2.832	0.000	0.0000	3.150E-15
60	0.00000	LC14	Combination	0.547	-2.832	0.000	0.0000	0.0000
60	0.62500	LC14	Combination	0.547	-2.124	0.000	0.0000	1.5485
60	1.25000	LC14	Combination	0.547	-1.416	0.000	0.0000	2.6547
60	1.87500	LC14	Combination	0.547	-0.708	0.000	0.0000	3.3183
60	2.50000	LC14	Combination	0.547	-6.661E-16	0.000	0.0000	3.5395
60	3.12500	LC14	Combination	0.547	0.708	0.000	0.0000	3.3183
60	3.75000	LC14	Combination	0.547	1.416	0.000	0.0000	2.6547
60	4.37500	LC14	Combination	0.547	2.124	0.000	0.0000	1.5485
60	5.00000	LC14	Combination	0.547	2.832	0.000	0.0000	3.150E-15
60	0.00000	LC14	Combination	-0.201	-2.832	0.000	0.0000	0.0000
60	0.62500	LC14	Combination	-0.201	-2.124	0.000	0.0000	1.5485
60	1.25000	LC14	Combination	-0.201	-1.416	0.000	0.0000	2.6547
60	1.87500	LC14	Combination	-0.201	-0.708	0.000	0.0000	3.3183
60	2.50000	LC14	Combination	-0.201	-6.661E-16	0.000	0.0000	3.5395
60	3.12500	LC14	Combination	-0.201	0.708	0.000	0.0000	3.3183
60	3.75000	LC14	Combination	-0.201	1.416	0.000	0.0000	2.6547
60	4.37500	LC14	Combination	-0.201	2.124	0.000	0.0000	1.5485
60	5.00000	LC14	Combination	-0.201	2.832	0.000	0.0000	3.150E-15
60	0.00000	LC15	Combination	1.118	-2.832	0.000	0.0000	0.0000
60	0.62500	LC15	Combination	1.118	-2.124	0.000	0.0000	1.5485
60	1.25000	LC15	Combination	1.118	-1.416	0.000	0.0000	2.6547
60	1.87500	LC15	Combination	1.118	-0.708	0.000	0.0000	3.3183
60	2.50000	LC15	Combination	1.118	-6.661E-16	0.000	0.0000	3.5395
60	3.12500	LC15	Combination	1.118	0.708	0.000	0.0000	3.3183
60	3.75000	LC15	Combination	1.118	1.416	0.000	0.0000	2.6547
60	4.37500	LC15	Combination	1.118	2.124	0.000	0.0000	1.5485
60	5.00000	LC15	Combination	1.118	2.832	0.000	0.0000	3.150E-15
60	0.00000	LC15	Combination	-0.772	-2.832	0.000	0.0000	0.0000
60	0.62500	LC15	Combination	-0.772	-2.124	0.000	0.0000	1.5485
60	1.25000	LC15	Combination	-0.772	-1.416	0.000	0.0000	2.6547
60	1.87500	LC15	Combination	-0.772	-0.708	0.000	0.0000	3.3183
60	2.50000	LC15	Combination	-0.772	-6.661E-16	0.000	0.0000	3.5395
60	3.12500	LC15	Combination	-0.772	0.708	0.000	0.0000	3.3183
60	3.75000	LC15	Combination	-0.772	1.416	0.000	0.0000	2.6547
60	4.37500	LC15	Combination	-0.772	2.124	0.000	0.0000	1.5485
60	5.00000	LC15	Combination	-0.772	2.832	0.000	0.0000	3.150E-15
60	0.00000	LC16	Combination	1.118	-2.832	0.000	0.0000	0.0000
60	0.62500	LC16	Combination	1.118	-2.124	0.000	0.0000	1.5485
60	1.25000	LC16	Combination	1.118	-1.416	0.000	0.0000	2.6547
60	1.87500	LC16	Combination	1.118	-0.708	0.000	0.0000	3.3183
60	2.50000	LC16	Combination	1.118	-6.661E-16	0.000	0.0000	3.5395
60	3.12500	LC16	Combination	1.118	0.708	0.000	0.0000	3.3183
60	3.75000	LC16	Combination	1.118	1.416	0.000	0.0000	2.6547
60	4.37500	LC16	Combination	1.118	2.124	0.000	0.0000	1.5485
60	5.00000	LC16	Combination	1.118	2.832	0.000	0.0000	3.150E-15

Frame	Station	OutputCase	CaseType	P	V2	V3	M2	M3
Text	m	Text	Text	KN	KN	KN	KN-m	KN-m
60	0.00000	LC16	Combination	-0.772	-2.832	0.000	0.0000	0.0000
60	0.62500	LC16	Combination	-0.772	-2.124	0.000	0.0000	1.5485
60	1.25000	LC16	Combination	-0.772	-1.416	0.000	0.0000	2.6547
60	1.87500	LC16	Combination	-0.772	-0.708	0.000	0.0000	3.3183
60	2.50000	LC16	Combination	-0.772	-6.661E-16	0.000	0.0000	3.5395
60	3.12500	LC16	Combination	-0.772	0.708	0.000	0.0000	3.3183
60	3.75000	LC16	Combination	-0.772	1.416	0.000	0.0000	2.6547
60	4.37500	LC16	Combination	-0.772	2.124	0.000	0.0000	1.5485
60	5.00000	LC16	Combination	-0.772	2.832	0.000	0.0000	3.150E-15
60	0.00000	LC17	Combination	0.547	-2.832	0.000	0.0000	0.0000
60	0.62500	LC17	Combination	0.547	-2.124	0.000	0.0000	1.5485
60	1.25000	LC17	Combination	0.547	-1.416	0.000	0.0000	2.6547
60	1.87500	LC17	Combination	0.547	-0.708	0.000	0.0000	3.3183
60	2.50000	LC17	Combination	0.547	-6.661E-16	0.000	0.0000	3.5395
60	3.12500	LC17	Combination	0.547	0.708	0.000	0.0000	3.3183
60	3.75000	LC17	Combination	0.547	1.416	0.000	0.0000	2.6547
60	4.37500	LC17	Combination	0.547	2.124	0.000	0.0000	1.5485
60	5.00000	LC17	Combination	0.547	2.832	0.000	0.0000	3.150E-15
60	0.00000	LC17	Combination	-0.201	-2.832	0.000	0.0000	0.0000
60	0.62500	LC17	Combination	-0.201	-2.124	0.000	0.0000	1.5485
60	1.25000	LC17	Combination	-0.201	-1.416	0.000	0.0000	2.6547
60	1.87500	LC17	Combination	-0.201	-0.708	0.000	0.0000	3.3183
60	2.50000	LC17	Combination	-0.201	-6.661E-16	0.000	0.0000	3.5395
60	3.12500	LC17	Combination	-0.201	0.708	0.000	0.0000	3.3183
60	3.75000	LC17	Combination	-0.201	1.416	0.000	0.0000	2.6547
60	4.37500	LC17	Combination	-0.201	2.124	0.000	0.0000	1.5485
60	5.00000	LC17	Combination	-0.201	2.832	0.000	0.0000	3.150E-15
60	0.00000	LC18	Combination	1.118	-2.832	0.000	0.0000	0.0000
60	0.62500	LC18	Combination	1.118	-2.124	0.000	0.0000	1.5485
60	1.25000	LC18	Combination	1.118	-1.416	0.000	0.0000	2.6547
60	1.87500	LC18	Combination	1.118	-0.708	0.000	0.0000	3.3183
60	2.50000	LC18	Combination	1.118	-6.661E-16	0.000	0.0000	3.5395
60	3.12500	LC18	Combination	1.118	0.708	0.000	0.0000	3.3183
60	3.75000	LC18	Combination	1.118	1.416	0.000	0.0000	2.6547
60	4.37500	LC18	Combination	1.118	2.124	0.000	0.0000	1.5485
60	5.00000	LC18	Combination	1.118	2.832	0.000	0.0000	3.150E-15
60	0.00000	LC18	Combination	-0.772	-2.832	0.000	0.0000	0.0000
60	0.62500	LC18	Combination	-0.772	-2.124	0.000	0.0000	1.5485
60	1.25000	LC18	Combination	-0.772	-1.416	0.000	0.0000	2.6547
60	1.87500	LC18	Combination	-0.772	-0.708	0.000	0.0000	3.3183
60	2.50000	LC18	Combination	-0.772	-6.661E-16	0.000	0.0000	3.5395
60	3.12500	LC18	Combination	-0.772	0.708	0.000	0.0000	3.3183
60	3.75000	LC18	Combination	-0.772	1.416	0.000	0.0000	2.6547
60	4.37500	LC18	Combination	-0.772	2.124	0.000	0.0000	1.5485
60	5.00000	LC18	Combination	-0.772	2.832	0.000	0.0000	3.150E-15
60	0.00000	LC19	Combination	0.547	-2.832	0.000	0.0000	0.0000
60	0.62500	LC19	Combination	0.547	-2.124	0.000	0.0000	1.5485
60	1.25000	LC19	Combination	0.547	-1.416	0.000	0.0000	2.6547
60	1.87500	LC19	Combination	0.547	-0.708	0.000	0.0000	3.3183
60	2.50000	LC19	Combination	0.547	-6.661E-16	0.000	0.0000	3.5395
60	3.12500	LC19	Combination	0.547	0.708	0.000	0.0000	3.3183
60	3.75000	LC19	Combination	0.547	1.416	0.000	0.0000	2.6547
60	4.37500	LC19	Combination	0.547	2.124	0.000	0.0000	1.5485
60	5.00000	LC19	Combination	0.547	2.832	0.000	0.0000	3.150E-15
60	0.00000	LC19	Combination	-0.201	-2.832	0.000	0.0000	0.0000
60	0.62500	LC19	Combination	-0.201	-2.124	0.000	0.0000	1.5485
60	1.25000	LC19	Combination	-0.201	-1.416	0.000	0.0000	2.6547
60	1.87500	LC19	Combination	-0.201	-0.708	0.000	0.0000	3.3183
60	2.50000	LC19	Combination	-0.201	-6.661E-16	0.000	0.0000	3.5395
60	3.12500	LC19	Combination	-0.201	0.708	0.000	0.0000	3.3183

Frame	Station	OutputCase	CaseType	P	V2	V3	M2	M3
Text	m	Text	Text	KN	KN	KN	KN-m	KN-m
60	3.75000	LC19	Combination	-0.201	1.416	0.000	0.0000	2.6547
60	4.37500	LC19	Combination	-0.201	2.124	0.000	0.0000	1.5485
60	5.00000	LC19	Combination	-0.201	2.832	0.000	0.0000	3.150E-15
61	0.00000	DEAD	LinStatic	2.017E-03	-1.381	-0.011	0.0000	0.0000
61	0.62500	DEAD	LinStatic	2.017E-03	-1.060	-0.011	0.0067	0.7629
61	1.25000	DEAD	LinStatic	2.017E-03	-0.739	-0.011	0.0134	1.3250
61	1.87500	DEAD	LinStatic	2.017E-03	-0.418	-0.011	0.0201	1.6864
61	2.50000	DEAD	LinStatic	2.017E-03	-0.096	-0.011	0.0268	1.8471
61	2.50000	DEAD	LinStatic	0.106	0.079	9.550E-03	0.0239	1.8040
61	3.12500	DEAD	LinStatic	0.106	0.400	9.550E-03	0.0179	1.6541
61	3.75000	DEAD	LinStatic	0.106	0.722	9.550E-03	0.0119	1.3035
61	4.37500	DEAD	LinStatic	0.106	1.043	9.550E-03	0.0060	0.7521
61	5.00000	DEAD	LinStatic	0.106	1.364	9.550E-03	-6.939E-18	3.209E-17
61	0.00000	LIVE	LinStatic	1.249E-03	-2.959	-0.021	0.0000	0.0000
61	0.62500	LIVE	LinStatic	1.249E-03	-2.185	-0.021	0.0133	1.6075
61	1.25000	LIVE	LinStatic	1.249E-03	-1.412	-0.021	0.0266	2.7317
61	1.87500	LIVE	LinStatic	1.249E-03	-0.638	-0.021	0.0399	3.3724
61	2.50000	LIVE	LinStatic	1.249E-03	0.135	-0.021	0.0532	3.5298
61	2.50000	LIVE	LinStatic	0.192	-0.164	0.019	0.0482	3.4561
61	3.12500	LIVE	LinStatic	0.192	0.609	0.019	0.0362	3.3172
61	3.75000	LIVE	LinStatic	0.192	1.382	0.019	0.0241	2.6948
61	4.37500	LIVE	LinStatic	0.192	2.156	0.019	0.0121	1.5891
61	5.00000	LIVE	LinStatic	0.192	2.929	0.019	-1.301E-17	-8.969E-16
61	0.00000	TEMP25	LinStatic	-0.275	-6.436E-04	-9.378E-05	0.0000	0.0000
61	0.62500	TEMP25	LinStatic	-0.275	-6.436E-04	-9.378E-05	5.861E-05	4.022E-04
61	1.25000	TEMP25	LinStatic	-0.275	-6.436E-04	-9.378E-05	1.172E-04	8.044E-04
61	1.87500	TEMP25	LinStatic	-0.275	-6.436E-04	-9.378E-05	1.758E-04	0.0012
61	2.50000	TEMP25	LinStatic	-0.275	-6.436E-04	-9.378E-05	2.344E-04	0.0016
61	2.50000	TEMP25	LinStatic	-1.857	6.531E-04	-4.055E-05	-1.014E-04	0.0016
61	3.12500	TEMP25	LinStatic	-1.857	6.531E-04	-4.055E-05	-7.603E-05	0.0012
61	3.75000	TEMP25	LinStatic	-1.857	6.531E-04	-4.055E-05	-5.069E-05	8.164E-04
61	4.37500	TEMP25	LinStatic	-1.857	6.531E-04	-4.055E-05	-2.534E-05	4.082E-04
61	5.00000	TEMP25	LinStatic	-1.857	6.531E-04	-4.055E-05	2.168E-19	-5.551E-17
61	0.00000	TEMP25N	LinStatic	0.275	6.436E-04	9.378E-05	0.0000	0.0000
61	0.62500	TEMP25N	LinStatic	0.275	6.436E-04	9.378E-05	-5.861E-05	-4.022E-04
61	1.25000	TEMP25N	LinStatic	0.275	6.436E-04	9.378E-05	-1.172E-04	-8.044E-04
61	1.87500	TEMP25N	LinStatic	0.275	6.436E-04	9.378E-05	-1.758E-04	-0.0012
61	2.50000	TEMP25N	LinStatic	0.275	6.436E-04	9.378E-05	-2.344E-04	-0.0016
61	2.50000	TEMP25N	LinStatic	1.857	-6.531E-04	4.055E-05	1.014E-04	-0.0016
61	3.12500	TEMP25N	LinStatic	1.857	-6.531E-04	4.055E-05	7.603E-05	-0.0012
61	3.75000	TEMP25N	LinStatic	1.857	-6.531E-04	4.055E-05	5.069E-05	-8.164E-04
61	4.37500	TEMP25N	LinStatic	1.857	-6.531E-04	4.055E-05	2.534E-05	-4.082E-04
61	5.00000	TEMP25N	LinStatic	1.857	-6.531E-04	4.055E-05	-2.168E-19	5.551E-17
61	0.00000	WINDY	LinStatic	-0.012	2.682	0.019	0.0000	0.0000
61	0.62500	WINDY	LinStatic	-0.012	1.981	0.019	-0.0120	-1.4570
61	1.25000	WINDY	LinStatic	-0.012	1.279	0.019	-0.0240	-2.4757
61	1.87500	WINDY	LinStatic	-0.012	0.578	0.019	-0.0360	-3.0561
61	2.50000	WINDY	LinStatic	-0.012	-0.123	0.019	-0.0480	-3.1983
61	2.50000	WINDY	LinStatic	-0.176	0.149	-0.018	-0.0439	-3.1349
61	3.12500	WINDY	LinStatic	-0.176	-0.553	-0.018	-0.0330	-3.0086
61	3.75000	WINDY	LinStatic	-0.176	-1.254	-0.018	-0.0220	-2.4440
61	4.37500	WINDY	LinStatic	-0.176	-1.955	-0.018	-0.0110	-1.4412
61	5.00000	WINDY	LinStatic	-0.176	-2.656	-0.018	3.469E-18	3.209E-16
61	0.00000	EX	LinRespSpec	0.677	9.856E-03	1.082E-04	0.0000	0.0000
61	0.62500	EX	LinRespSpec	0.677	9.856E-03	1.082E-04	6.764E-05	0.0062
61	1.25000	EX	LinRespSpec	0.677	9.856E-03	1.082E-04	1.353E-04	0.0123
61	1.87500	EX	LinRespSpec	0.677	9.856E-03	1.082E-04	2.029E-04	0.0185
61	2.50000	EX	LinRespSpec	0.677	9.856E-03	1.082E-04	2.706E-04	0.0246
61	2.50000	EX	LinRespSpec	2.789	9.690E-03	1.348E-04	3.370E-04	0.0242
61	3.12500	EX	LinRespSpec	2.789	9.690E-03	1.348E-04	2.527E-04	0.0182

Frame	Station	OutputCase	CaseType	P	V2	V3	M2	M3
Text	m	Text	Text	KN	KN	KN	KN-m	KN-m
61	3.75000	EX	LinRespSpec	2.789	9.690E-03	1.348E-04	1.685E-04	0.0121
61	4.37500	EX	LinRespSpec	2.789	9.690E-03	1.348E-04	8.424E-05	0.0061
61	5.00000	EX	LinRespSpec	2.789	9.690E-03	1.348E-04	7.375E-19	3.647E-18
61	0.00000	EY	LinRespSpec	0.037	1.281	0.014	0.0000	0.0000
61	0.62500	EY	LinRespSpec	0.037	1.281	0.014	0.0090	0.8009
61	1.25000	EY	LinRespSpec	0.037	1.281	0.014	0.0180	1.6018
61	1.87500	EY	LinRespSpec	0.037	1.281	0.014	0.0270	2.4027
61	2.50000	EY	LinRespSpec	0.037	1.281	0.014	0.0360	3.2036
61	2.50000	EY	LinRespSpec	0.119	1.283	0.015	0.0367	3.2066
61	3.12500	EY	LinRespSpec	0.119	1.283	0.015	0.0275	2.4050
61	3.75000	EY	LinRespSpec	0.119	1.283	0.015	0.0183	1.6033
61	4.37500	EY	LinRespSpec	0.119	1.283	0.015	0.0092	0.8017
61	5.00000	EY	LinRespSpec	0.119	1.283	0.015	1.312E-17	1.547E-16
61	0.00000	LC1	Combination	2.723E-03	-1.865	-0.014	0.0000	0.0000
61	0.62500	LC1	Combination	2.723E-03	-1.431	-0.014	0.0090	1.0299
61	1.25000	LC1	Combination	2.723E-03	-0.997	-0.014	0.0181	1.7888
61	1.87500	LC1	Combination	2.723E-03	-0.564	-0.014	0.0271	2.2766
61	2.50000	LC1	Combination	2.723E-03	-0.130	-0.014	0.0362	2.4935
61	2.50000	LC1	Combination	0.143	0.107	0.013	0.0322	2.4354
61	3.12500	LC1	Combination	0.143	0.541	0.013	0.0242	2.2331
61	3.75000	LC1	Combination	0.143	0.974	0.013	0.0161	1.7597
61	4.37500	LC1	Combination	0.143	1.408	0.013	0.0081	1.0154
61	5.00000	LC1	Combination	0.143	1.841	0.013	-9.368E-18	4.332E-17
61	0.00000	LC2	Combination	4.597E-03	-6.303	-0.046	0.0000	0.0000
61	0.62500	LC2	Combination	4.597E-03	-4.709	-0.046	0.0290	3.4412
61	1.25000	LC2	Combination	4.597E-03	-3.115	-0.046	0.0580	5.8863
61	1.87500	LC2	Combination	4.597E-03	-1.522	-0.046	0.0870	7.3353
61	2.50000	LC2	Combination	4.597E-03	0.072	-0.046	0.1160	7.7882
61	2.50000	LC2	Combination	0.432	-0.140	0.042	0.1046	7.6196
61	3.12500	LC2	Combination	0.432	1.454	0.042	0.0784	7.2088
61	3.75000	LC2	Combination	0.432	3.048	0.042	0.0523	5.8020
61	4.37500	LC2	Combination	0.432	4.642	0.042	0.0261	3.3990
61	5.00000	LC2	Combination	0.432	6.235	0.042	-2.888E-17	-1.302E-15
61	0.00000	LC3	Combination	-0.016	2.158	0.014	0.0000	0.0000
61	0.62500	LC3	Combination	-0.016	1.540	0.014	-0.0090	-1.1556
61	1.25000	LC3	Combination	-0.016	0.922	0.014	-0.0179	-1.9248
61	1.87500	LC3	Combination	-0.016	0.303	0.014	-0.0269	-2.3075
61	2.50000	LC3	Combination	-0.016	-0.315	0.014	-0.0358	-2.3039
61	2.50000	LC3	Combination	-0.120	0.330	-0.013	-0.0337	-2.2670
61	3.12500	LC3	Combination	-0.120	-0.289	-0.013	-0.0253	-2.2799
61	3.75000	LC3	Combination	-0.120	-0.907	-0.013	-0.0168	-1.9063
61	4.37500	LC3	Combination	-0.120	-1.525	-0.013	-0.0084	-1.1464
61	5.00000	LC3	Combination	-0.120	-2.143	-0.013	-4.163E-18	5.247E-16
61	0.00000	LC4	Combination	4.597E-03	-6.303	-0.046	0.0000	0.0000
61	0.62500	LC4	Combination	4.597E-03	-4.709	-0.046	0.0290	3.4412
61	1.25000	LC4	Combination	4.597E-03	-3.115	-0.046	0.0580	5.8863
61	1.87500	LC4	Combination	4.597E-03	-1.522	-0.046	0.0870	7.3353
61	2.50000	LC4	Combination	4.597E-03	0.072	-0.046	0.1160	7.7882
61	2.50000	LC4	Combination	0.432	-0.140	0.042	0.1046	7.6196
61	3.12500	LC4	Combination	0.432	1.454	0.042	0.0784	7.2088
61	3.75000	LC4	Combination	0.432	3.048	0.042	0.0523	5.8020
61	4.37500	LC4	Combination	0.432	4.642	0.042	0.0261	3.3990
61	5.00000	LC4	Combination	0.432	6.235	0.042	-2.888E-17	-1.302E-15
61	0.00000	LC5	Combination	3.972E-03	-4.823	-0.036	0.0000	0.0000
61	0.62500	LC5	Combination	3.972E-03	-3.616	-0.036	0.0224	2.6374
61	1.25000	LC5	Combination	3.972E-03	-2.409	-0.036	0.0447	4.5204
61	1.87500	LC5	Combination	3.972E-03	-1.202	-0.036	0.0671	5.6491
61	2.50000	LC5	Combination	3.972E-03	4.769E-03	-0.036	0.0894	6.0233
61	2.50000	LC5	Combination	0.336	-0.057	0.032	0.0805	5.8915
61	3.12500	LC5	Combination	0.336	1.150	0.032	0.0603	5.5502

Frame	Station	OutputCase	CaseType	P	V2	V3	M2	M3
Text	m	Text	Text	KN	KN	KN	KN-m	KN-m
61	3.75000	LC5	Combination	0.336	2.357	0.032	0.0402	4.4546
61	4.37500	LC5	Combination	0.336	3.564	0.032	0.0201	2.6045
61	5.00000	LC5	Combination	0.336	4.771	0.032	-2.238E-17	-8.535E-16
61	0.00000	LC6	Combination	-7.862E-03	-3.621	-0.027	0.0000	0.0000
61	0.62500	LC6	Combination	-7.862E-03	-2.728	-0.027	0.0170	1.9842
61	1.25000	LC6	Combination	-7.862E-03	-1.836	-0.027	0.0340	3.4106
61	1.87500	LC6	Combination	-7.862E-03	-0.943	-0.027	0.0510	4.2792
61	2.50000	LC6	Combination	-7.862E-03	-0.051	-0.027	0.0680	4.5899
61	2.50000	LC6	Combination	0.256	8.829E-03	0.024	0.0606	4.4846
61	3.12500	LC6	Combination	0.256	0.901	0.024	0.0455	4.2002
61	3.75000	LC6	Combination	0.256	1.794	0.024	0.0303	3.3580
61	4.37500	LC6	Combination	0.256	2.686	0.024	0.0152	1.9579
61	5.00000	LC6	Combination	0.256	3.579	0.024	-2.541E-17	-9.810E-16
61	0.00000	LC7	Combination	-0.015	-0.801	-6.956E-03	0.0000	0.0000
61	0.62500	LC7	Combination	-0.015	-0.646	-6.956E-03	0.0043	0.4519
61	1.25000	LC7	Combination	-0.015	-0.490	-6.956E-03	0.0087	0.8069
61	1.87500	LC7	Combination	-0.015	-0.335	-6.956E-03	0.0130	1.0649
61	2.50000	LC7	Combination	-0.015	-0.180	-6.956E-03	0.0174	1.2259
61	2.50000	LC7	Combination	0.072	0.165	5.819E-03	0.0145	1.1891
61	3.12500	LC7	Combination	0.072	0.320	5.819E-03	0.0109	1.0373
61	3.75000	LC7	Combination	0.072	0.476	5.819E-03	0.0073	0.7885
61	4.37500	LC7	Combination	0.072	0.631	5.819E-03	0.0036	0.4427
61	5.00000	LC7	Combination	0.072	0.786	5.819E-03	-1.717E-17	-3.721E-16
61	0.00000	LC11	Combination	-0.271	-4.341	-0.032	0.0000	0.0000
61	0.62500	LC11	Combination	-0.271	-3.246	-0.032	0.0201	2.3708
61	1.25000	LC11	Combination	-0.271	-2.151	-0.032	0.0401	4.0575
61	1.87500	LC11	Combination	-0.271	-1.057	-0.032	0.0602	5.0600
61	2.50000	LC11	Combination	-0.271	0.038	-0.032	0.0803	5.3784
61	2.50000	LC11	Combination	-1.558	-0.085	0.029	0.0720	5.2617
61	3.12500	LC11	Combination	-1.558	1.010	0.029	0.0540	4.9725
61	3.75000	LC11	Combination	-1.558	2.105	0.029	0.0360	3.9992
61	4.37500	LC11	Combination	-1.558	3.199	0.029	0.0180	2.3416
61	5.00000	LC11	Combination	-1.558	4.294	0.029	-1.973E-17	-9.203E-16
61	0.00000	LC12	Combination	0.278	-4.339	-0.032	0.0000	0.0000
61	0.62500	LC12	Combination	0.278	-3.245	-0.032	0.0199	2.3700
61	1.25000	LC12	Combination	0.278	-2.150	-0.032	0.0399	4.0559
61	1.87500	LC12	Combination	0.278	-1.055	-0.032	0.0598	5.0576
61	2.50000	LC12	Combination	0.278	0.039	-0.032	0.0798	5.3752
61	2.50000	LC12	Combination	2.156	-0.086	0.029	0.0722	5.2585
61	3.12500	LC12	Combination	2.156	1.009	0.029	0.0541	4.9701
61	3.75000	LC12	Combination	2.156	2.103	0.029	0.0361	3.9975
61	4.37500	LC12	Combination	2.156	3.198	0.029	0.0180	2.3408
61	5.00000	LC12	Combination	2.156	4.293	0.029	-2.017E-17	-8.092E-16
61	0.00000	LC13	Combination	0.691	-2.466	-0.017	0.0000	0.0000
61	0.62500	LC13	Combination	0.691	-1.758	-0.017	0.0161	1.8131
61	1.25000	LC13	Combination	0.691	-1.050	-0.017	0.0322	3.1837
61	1.87500	LC13	Combination	0.691	-0.343	-0.017	0.0484	4.1119
61	2.50000	LC13	Combination	0.691	0.365	-0.017	0.0645	4.5977
61	2.50000	LC13	Combination	3.027	0.391	0.024	0.0593	4.5183
61	3.12500	LC13	Combination	3.027	1.099	0.024	0.0445	4.0524
61	3.75000	LC13	Combination	3.027	1.807	0.024	0.0297	3.1440
61	4.37500	LC13	Combination	3.027	2.515	0.024	0.0148	1.7932
61	5.00000	LC13	Combination	3.027	3.223	0.024	-8.771E-18	-3.663E-16
61	0.00000	LC13	Combination	-0.685	-3.255	-0.026	0.0000	0.0000
61	0.62500	LC13	Combination	-0.685	-2.547	-0.026	0.0106	1.3202
61	1.25000	LC13	Combination	-0.685	-1.839	-0.026	0.0212	2.1980
61	1.87500	LC13	Combination	-0.685	-1.131	-0.026	0.0318	2.6333
61	2.50000	LC13	Combination	-0.685	-0.423	-0.026	0.0424	2.6262
61	2.50000	LC13	Combination	-2.622	-0.397	0.015	0.0367	2.5458
61	3.12500	LC13	Combination	-2.622	0.310	0.015	0.0275	2.5730

Frame	Station	OutputCase	CaseType	P	V2	V3	M2	M3
Text	m	Text	Text	KN	KN	KN	KN-m	KN-m
61	3.75000	LC13	Combination	-2.622	1.018	0.015	0.0183	2.1578
61	4.37500	LC13	Combination	-2.622	1.726	0.015	0.0092	1.3001
61	5.00000	LC13	Combination	-2.622	2.434	0.015	-1.812E-17	-4.664E-16
61	0.00000	LC14	Combination	0.242	-1.576	-6.952E-03	0.0000	0.0000
61	0.62500	LC14	Combination	0.242	-0.868	-6.952E-03	0.0224	2.3694
61	1.25000	LC14	Combination	0.242	-0.160	-6.952E-03	0.0447	4.2964
61	1.87500	LC14	Combination	0.242	0.548	-6.952E-03	0.0671	5.7809
61	2.50000	LC14	Combination	0.242	1.255	-6.952E-03	0.0894	6.8230
61	2.50000	LC14	Combination	1.158	1.283	0.034	0.0847	6.7460
61	3.12500	LC14	Combination	1.158	1.990	0.034	0.0636	5.7231
61	3.75000	LC14	Combination	1.158	2.698	0.034	0.0424	4.2579
61	4.37500	LC14	Combination	1.158	3.406	0.034	0.0212	2.3502
61	5.00000	LC14	Combination	1.158	4.114	0.034	-1.043E-19	-2.605E-16
61	0.00000	LC14	Combination	-0.237	-4.145	-0.036	0.0000	0.0000
61	0.62500	LC14	Combination	-0.237	-3.437	-0.036	0.0043	0.7639
61	1.25000	LC14	Combination	-0.237	-2.729	-0.036	0.0087	1.0853
61	1.87500	LC14	Combination	-0.237	-2.021	-0.036	0.0130	0.9643
61	2.50000	LC14	Combination	-0.237	-1.313	-0.036	0.0174	0.4009
61	2.50000	LC14	Combination	-0.753	-1.289	4.493E-03	0.0112	0.3181
61	3.12500	LC14	Combination	-0.753	-0.581	4.493E-03	0.0084	0.9023
61	3.75000	LC14	Combination	-0.753	0.127	4.493E-03	0.0056	1.0440
61	4.37500	LC14	Combination	-0.753	0.835	4.493E-03	0.0028	0.7432
61	5.00000	LC14	Combination	-0.753	1.543	4.493E-03	-2.678E-17	-5.721E-16
61	0.00000	LC15	Combination	0.691	-2.466	-0.017	0.0000	0.0000
61	0.62500	LC15	Combination	0.691	-1.758	-0.017	0.0161	1.8131
61	1.25000	LC15	Combination	0.691	-1.050	-0.017	0.0322	3.1837
61	1.87500	LC15	Combination	0.691	-0.343	-0.017	0.0484	4.1119
61	2.50000	LC15	Combination	0.691	0.365	-0.017	0.0645	4.5977
61	2.50000	LC15	Combination	3.027	0.391	0.024	0.0593	4.5183
61	3.12500	LC15	Combination	3.027	1.099	0.024	0.0445	4.0524
61	3.75000	LC15	Combination	3.027	1.807	0.024	0.0297	3.1440
61	4.37500	LC15	Combination	3.027	2.515	0.024	0.0148	1.7932
61	5.00000	LC15	Combination	3.027	3.223	0.024	-8.771E-18	-3.663E-16
61	0.00000	LC15	Combination	-0.685	-3.255	-0.026	0.0000	0.0000
61	0.62500	LC15	Combination	-0.685	-2.547	-0.026	0.0106	1.3202
61	1.25000	LC15	Combination	-0.685	-1.839	-0.026	0.0212	2.1980
61	1.87500	LC15	Combination	-0.685	-1.131	-0.026	0.0318	2.6333
61	2.50000	LC15	Combination	-0.685	-0.423	-0.026	0.0424	2.6262
61	2.50000	LC15	Combination	-2.622	-0.397	0.015	0.0367	2.5458
61	3.12500	LC15	Combination	-2.622	0.310	0.015	0.0275	2.5730
61	3.75000	LC15	Combination	-2.622	1.018	0.015	0.0183	2.1578
61	4.37500	LC15	Combination	-2.622	1.726	0.015	0.0092	1.3001
61	5.00000	LC15	Combination	-2.622	2.434	0.015	-1.812E-17	-4.664E-16
61	0.00000	LC16	Combination	0.691	-2.466	-0.017	0.0000	0.0000
61	0.62500	LC16	Combination	0.691	-1.758	-0.017	0.0161	1.8131
61	1.25000	LC16	Combination	0.691	-1.050	-0.017	0.0322	3.1837
61	1.87500	LC16	Combination	0.691	-0.343	-0.017	0.0484	4.1119
61	2.50000	LC16	Combination	0.691	0.365	-0.017	0.0645	4.5977
61	2.50000	LC16	Combination	3.027	0.391	0.024	0.0593	4.5183
61	3.12500	LC16	Combination	3.027	1.099	0.024	0.0445	4.0524
61	3.75000	LC16	Combination	3.027	1.807	0.024	0.0297	3.1440
61	4.37500	LC16	Combination	3.027	2.515	0.024	0.0148	1.7932
61	5.00000	LC16	Combination	3.027	3.223	0.024	-8.771E-18	-3.663E-16
61	0.00000	LC16	Combination	-0.685	-3.255	-0.026	0.0000	0.0000
61	0.62500	LC16	Combination	-0.685	-2.547	-0.026	0.0106	1.3202
61	1.25000	LC16	Combination	-0.685	-1.839	-0.026	0.0212	2.1980
61	1.87500	LC16	Combination	-0.685	-1.131	-0.026	0.0318	2.6333
61	2.50000	LC16	Combination	-0.685	-0.423	-0.026	0.0424	2.6262
61	2.50000	LC16	Combination	-2.622	-0.397	0.015	0.0367	2.5458
61	3.12500	LC16	Combination	-2.622	0.310	0.015	0.0275	2.5730

Frame	Station	OutputCase	CaseType	P	V2	V3	M2	M3
Text	m	Text	Text	KN	KN	KN	KN-m	KN-m
61	3.75000	LC16	Combination	-2.622	1.018	0.015	0.0183	2.1578
61	4.37500	LC16	Combination	-2.622	1.726	0.015	0.0092	1.3001
61	5.00000	LC16	Combination	-2.622	2.434	0.015	-1.812E-17	-4.664E-16
61	0.00000	LC17	Combination	0.242	-1.576	-6.952E-03	0.0000	0.0000
61	0.62500	LC17	Combination	0.242	-0.868	-6.952E-03	0.0224	2.3694
61	1.25000	LC17	Combination	0.242	-0.160	-6.952E-03	0.0447	4.2964
61	1.87500	LC17	Combination	0.242	0.548	-6.952E-03	0.0671	5.7809
61	2.50000	LC17	Combination	0.242	1.255	-6.952E-03	0.0894	6.8230
61	2.50000	LC17	Combination	1.158	1.283	0.034	0.0847	6.7460
61	3.12500	LC17	Combination	1.158	1.990	0.034	0.0636	5.7231
61	3.75000	LC17	Combination	1.158	2.698	0.034	0.0424	4.2579
61	4.37500	LC17	Combination	1.158	3.406	0.034	0.0212	2.3502
61	5.00000	LC17	Combination	1.158	4.114	0.034	-1.043E-19	-2.605E-16
61	0.00000	LC17	Combination	-0.237	-4.145	-0.036	0.0000	0.0000
61	0.62500	LC17	Combination	-0.237	-3.437	-0.036	0.0043	0.7639
61	1.25000	LC17	Combination	-0.237	-2.729	-0.036	0.0087	1.0853
61	1.87500	LC17	Combination	-0.237	-2.021	-0.036	0.0130	0.9643
61	2.50000	LC17	Combination	-0.237	-1.313	-0.036	0.0174	0.4009
61	2.50000	LC17	Combination	-0.753	-1.289	4.493E-03	0.0112	0.3181
61	3.12500	LC17	Combination	-0.753	-0.581	4.493E-03	0.0084	0.9023
61	3.75000	LC17	Combination	-0.753	0.127	4.493E-03	0.0056	1.0440
61	4.37500	LC17	Combination	-0.753	0.835	4.493E-03	0.0028	0.7432
61	5.00000	LC17	Combination	-0.753	1.543	4.493E-03	-2.678E-17	-5.721E-16
61	0.00000	LC18	Combination	0.691	-2.466	-0.017	0.0000	0.0000
61	0.62500	LC18	Combination	0.691	-1.758	-0.017	0.0161	1.8131
61	1.25000	LC18	Combination	0.691	-1.050	-0.017	0.0322	3.1837
61	1.87500	LC18	Combination	0.691	-0.343	-0.017	0.0484	4.1119
61	2.50000	LC18	Combination	0.691	0.365	-0.017	0.0645	4.5977
61	2.50000	LC18	Combination	3.027	0.391	0.024	0.0593	4.5183
61	3.12500	LC18	Combination	3.027	1.099	0.024	0.0445	4.0524
61	3.75000	LC18	Combination	3.027	1.807	0.024	0.0297	3.1440
61	4.37500	LC18	Combination	3.027	2.515	0.024	0.0148	1.7932
61	5.00000	LC18	Combination	3.027	3.223	0.024	-8.771E-18	-3.663E-16
61	0.00000	LC18	Combination	-0.685	-3.255	-0.026	0.0000	0.0000
61	0.62500	LC18	Combination	-0.685	-2.547	-0.026	0.0106	1.3202
61	1.25000	LC18	Combination	-0.685	-1.839	-0.026	0.0212	2.1980
61	1.87500	LC18	Combination	-0.685	-1.131	-0.026	0.0318	2.6333
61	2.50000	LC18	Combination	-0.685	-0.423	-0.026	0.0424	2.6262
61	2.50000	LC18	Combination	-2.622	-0.397	0.015	0.0367	2.5458
61	3.12500	LC18	Combination	-2.622	0.310	0.015	0.0275	2.5730
61	3.75000	LC18	Combination	-2.622	1.018	0.015	0.0183	2.1578
61	4.37500	LC18	Combination	-2.622	1.726	0.015	0.0092	1.3001
61	5.00000	LC18	Combination	-2.622	2.434	0.015	-1.812E-17	-4.664E-16
61	0.00000	LC19	Combination	0.242	-1.576	-6.952E-03	0.0000	0.0000
61	0.62500	LC19	Combination	0.242	-0.868	-6.952E-03	0.0224	2.3694
61	1.25000	LC19	Combination	0.242	-0.160	-6.952E-03	0.0447	4.2964
61	1.87500	LC19	Combination	0.242	0.548	-6.952E-03	0.0671	5.7809
61	2.50000	LC19	Combination	0.242	1.255	-6.952E-03	0.0894	6.8230
61	2.50000	LC19	Combination	1.158	1.283	0.034	0.0847	6.7460
61	3.12500	LC19	Combination	1.158	1.990	0.034	0.0636	5.7231
61	3.75000	LC19	Combination	1.158	2.698	0.034	0.0424	4.2579
61	4.37500	LC19	Combination	1.158	3.406	0.034	0.0212	2.3502
61	5.00000	LC19	Combination	1.158	4.114	0.034	-1.043E-19	-2.605E-16
61	0.00000	LC19	Combination	-0.237	-4.145	-0.036	0.0000	0.0000
61	0.62500	LC19	Combination	-0.237	-3.437	-0.036	0.0043	0.7639
61	1.25000	LC19	Combination	-0.237	-2.729	-0.036	0.0087	1.0853
61	1.87500	LC19	Combination	-0.237	-2.021	-0.036	0.0130	0.9643
61	2.50000	LC19	Combination	-0.237	-1.313	-0.036	0.0174	0.4009
61	2.50000	LC19	Combination	-0.753	-1.289	4.493E-03	0.0112	0.3181
61	3.12500	LC19	Combination	-0.753	-0.581	4.493E-03	0.0084	0.9023

Frame	Station	OutputCase	CaseType	P	V2	V3	M2	M3
Text	m	Text	Text	KN	KN	KN	KN-m	KN-m
61	3.75000	LC19	Combination	-0.753	0.127	4.493E-03	0.0056	1.0440
61	4.37500	LC19	Combination	-0.753	0.835	4.493E-03	0.0028	0.7432
61	5.00000	LC19	Combination	-0.753	1.543	4.493E-03	-2.678E-17	-5.721E-16
62	0.00000	DEAD	LinStatic	0.119	-1.285	0.000	0.0000	0.0000
62	0.62500	DEAD	LinStatic	0.119	-0.964	0.000	0.0000	0.7026
62	1.25000	DEAD	LinStatic	0.119	-0.642	0.000	0.0000	1.2045
62	1.87500	DEAD	LinStatic	0.119	-0.321	0.000	0.0000	1.5056
62	2.50000	DEAD	LinStatic	0.119	-4.580E-16	0.000	0.0000	1.6059
62	3.12500	DEAD	LinStatic	0.119	0.321	0.000	0.0000	1.5056
62	3.75000	DEAD	LinStatic	0.119	0.642	0.000	0.0000	1.2045
62	4.37500	DEAD	LinStatic	0.119	0.964	0.000	0.0000	0.7026
62	5.00000	DEAD	LinStatic	0.119	1.285	0.000	0.0000	2.017E-15
62	0.00000	LIVE	LinStatic	0.191	-3.094	0.000	0.0000	0.0000
62	0.62500	LIVE	LinStatic	0.191	-2.320	0.000	0.0000	1.6919
62	1.25000	LIVE	LinStatic	0.191	-1.547	0.000	0.0000	2.9004
62	1.87500	LIVE	LinStatic	0.191	-0.773	0.000	0.0000	3.6255
62	2.50000	LIVE	LinStatic	0.191	-4.163E-16	0.000	0.0000	3.8672
62	3.12500	LIVE	LinStatic	0.191	0.773	0.000	0.0000	3.6255
62	3.75000	LIVE	LinStatic	0.191	1.547	0.000	0.0000	2.9004
62	4.37500	LIVE	LinStatic	0.191	2.320	0.000	0.0000	1.6919
62	5.00000	LIVE	LinStatic	0.191	3.094	0.000	0.0000	2.267E-15
62	0.00000	TEMP25	LinStatic	-1.258	0.000	0.000	0.0000	0.0000
62	0.62500	TEMP25	LinStatic	-1.258	0.000	0.000	0.0000	0.0000
62	1.25000	TEMP25	LinStatic	-1.258	0.000	0.000	0.0000	0.0000
62	1.87500	TEMP25	LinStatic	-1.258	0.000	0.000	0.0000	0.0000
62	2.50000	TEMP25	LinStatic	-1.258	0.000	0.000	0.0000	0.0000
62	3.12500	TEMP25	LinStatic	-1.258	0.000	0.000	0.0000	0.0000
62	3.75000	TEMP25	LinStatic	-1.258	0.000	0.000	0.0000	0.0000
62	4.37500	TEMP25	LinStatic	-1.258	0.000	0.000	0.0000	0.0000
62	5.00000	TEMP25	LinStatic	-1.258	0.000	0.000	0.0000	0.0000
62	0.00000	TEMP25N	LinStatic	1.258	0.000	0.000	0.0000	0.0000
62	0.62500	TEMP25N	LinStatic	1.258	0.000	0.000	0.0000	0.0000
62	1.25000	TEMP25N	LinStatic	1.258	0.000	0.000	0.0000	0.0000
62	1.87500	TEMP25N	LinStatic	1.258	0.000	0.000	0.0000	0.0000
62	2.50000	TEMP25N	LinStatic	1.258	0.000	0.000	0.0000	0.0000
62	3.12500	TEMP25N	LinStatic	1.258	0.000	0.000	0.0000	0.0000
62	3.75000	TEMP25N	LinStatic	1.258	0.000	0.000	0.0000	0.0000
62	4.37500	TEMP25N	LinStatic	1.258	0.000	0.000	0.0000	0.0000
62	5.00000	TEMP25N	LinStatic	1.258	0.000	0.000	0.0000	0.0000
62	0.00000	WINDY	LinStatic	-0.202	2.805	0.000	0.0000	0.0000
62	0.62500	WINDY	LinStatic	-0.202	2.104	0.000	0.0000	-1.5340
62	1.25000	WINDY	LinStatic	-0.202	1.403	0.000	0.0000	-2.6297
62	1.87500	WINDY	LinStatic	-0.202	0.701	0.000	0.0000	-3.2871
62	2.50000	WINDY	LinStatic	-0.202	4.163E-16	0.000	0.0000	-3.5063
62	3.12500	WINDY	LinStatic	-0.202	-0.701	0.000	0.0000	-3.2871
62	3.75000	WINDY	LinStatic	-0.202	-1.403	0.000	0.0000	-2.6297
62	4.37500	WINDY	LinStatic	-0.202	-2.104	0.000	0.0000	-1.5340
62	5.00000	WINDY	LinStatic	-0.202	-2.805	0.000	0.0000	-1.622E-15
62	0.00000	EX	LinRespSpec	0.779	0.000	0.000	0.0000	0.0000
62	0.62500	EX	LinRespSpec	0.779	0.000	0.000	0.0000	0.0000
62	1.25000	EX	LinRespSpec	0.779	0.000	0.000	0.0000	0.0000
62	1.87500	EX	LinRespSpec	0.779	0.000	0.000	0.0000	0.0000
62	2.50000	EX	LinRespSpec	0.779	0.000	0.000	0.0000	0.0000
62	3.12500	EX	LinRespSpec	0.779	0.000	0.000	0.0000	0.0000
62	3.75000	EX	LinRespSpec	0.779	0.000	0.000	0.0000	0.0000
62	4.37500	EX	LinRespSpec	0.779	0.000	0.000	0.0000	0.0000
62	5.00000	EX	LinRespSpec	0.779	0.000	0.000	0.0000	0.0000
62	0.00000	EY	LinRespSpec	0.157	0.000	0.000	0.0000	0.0000
62	0.62500	EY	LinRespSpec	0.157	0.000	0.000	0.0000	0.0000
62	1.25000	EY	LinRespSpec	0.157	0.000	0.000	0.0000	0.0000

Frame	Station	OutputCase	CaseType	P	V2	V3	M2	M3
Text	m	Text	Text	KN	KN	KN	KN-m	KN-m
62	1.87500	EY	LinRespSpec	0.157	0.000	0.000	0.0000	0.0000
62	2.50000	EY	LinRespSpec	0.157	0.000	0.000	0.0000	0.0000
62	3.12500	EY	LinRespSpec	0.157	0.000	0.000	0.0000	0.0000
62	3.75000	EY	LinRespSpec	0.157	0.000	0.000	0.0000	0.0000
62	4.37500	EY	LinRespSpec	0.157	0.000	0.000	0.0000	0.0000
62	5.00000	EY	LinRespSpec	0.157	0.000	0.000	0.0000	0.0000
62	0.00000	LC1	Combination	0.161	-1.734	0.000	0.0000	0.0000
62	0.62500	LC1	Combination	0.161	-1.301	0.000	0.0000	0.9485
62	1.25000	LC1	Combination	0.161	-0.867	0.000	0.0000	1.6260
62	1.87500	LC1	Combination	0.161	-0.434	0.000	0.0000	2.0325
62	2.50000	LC1	Combination	0.161	-6.183E-16	0.000	0.0000	2.1680
62	3.12500	LC1	Combination	0.161	0.434	0.000	0.0000	2.0325
62	3.75000	LC1	Combination	0.161	0.867	0.000	0.0000	1.6260
62	4.37500	LC1	Combination	0.161	1.301	0.000	0.0000	0.9485
62	5.00000	LC1	Combination	0.161	1.734	0.000	0.0000	2.722E-15
62	0.00000	LC2	Combination	0.448	-6.375	0.000	0.0000	0.0000
62	0.62500	LC2	Combination	0.448	-4.781	0.000	0.0000	3.4864
62	1.25000	LC2	Combination	0.448	-3.188	0.000	0.0000	5.9766
62	1.87500	LC2	Combination	0.448	-1.594	0.000	0.0000	7.4708
62	2.50000	LC2	Combination	0.448	-1.243E-15	0.000	0.0000	7.9688
62	3.12500	LC2	Combination	0.448	1.594	0.000	0.0000	7.4708
62	3.75000	LC2	Combination	0.448	3.188	0.000	0.0000	5.9766
62	4.37500	LC2	Combination	0.448	4.781	0.000	0.0000	3.4864
62	5.00000	LC2	Combination	0.448	6.375	0.000	0.0000	6.123E-15
62	0.00000	LC3	Combination	-0.142	2.473	0.000	0.0000	0.0000
62	0.62500	LC3	Combination	-0.142	1.855	0.000	0.0000	-1.3525
62	1.25000	LC3	Combination	-0.142	1.237	0.000	0.0000	-2.3185
62	1.87500	LC3	Combination	-0.142	0.618	0.000	0.0000	-2.8981
62	2.50000	LC3	Combination	-0.142	6.245E-18	0.000	0.0000	-3.0914
62	3.12500	LC3	Combination	-0.142	-0.618	0.000	0.0000	-2.8981
62	3.75000	LC3	Combination	-0.142	-1.237	0.000	0.0000	-2.3185
62	4.37500	LC3	Combination	-0.142	-1.855	0.000	0.0000	-1.3525
62	5.00000	LC3	Combination	-0.142	-2.473	0.000	0.0000	2.895E-16
62	0.00000	LC4	Combination	0.448	-6.375	0.000	0.0000	0.0000
62	0.62500	LC4	Combination	0.448	-4.781	0.000	0.0000	3.4864
62	1.25000	LC4	Combination	0.448	-3.188	0.000	0.0000	5.9766
62	1.87500	LC4	Combination	0.448	-1.594	0.000	0.0000	7.4708
62	2.50000	LC4	Combination	0.448	-1.243E-15	0.000	0.0000	7.9688
62	3.12500	LC4	Combination	0.448	1.594	0.000	0.0000	7.4708
62	3.75000	LC4	Combination	0.448	3.188	0.000	0.0000	5.9766
62	4.37500	LC4	Combination	0.448	4.781	0.000	0.0000	3.4864
62	5.00000	LC4	Combination	0.448	6.375	0.000	0.0000	6.123E-15
62	0.00000	LC5	Combination	0.352	-4.828	0.000	0.0000	0.0000
62	0.62500	LC5	Combination	0.352	-3.621	0.000	0.0000	2.6404
62	1.25000	LC5	Combination	0.352	-2.414	0.000	0.0000	4.5264
62	1.87500	LC5	Combination	0.352	-1.207	0.000	0.0000	5.6580
62	2.50000	LC5	Combination	0.352	-1.035E-15	0.000	0.0000	6.0352
62	3.12500	LC5	Combination	0.352	1.207	0.000	0.0000	5.6580
62	3.75000	LC5	Combination	0.352	2.414	0.000	0.0000	4.5264
62	4.37500	LC5	Combination	0.352	3.621	0.000	0.0000	2.6404
62	5.00000	LC5	Combination	0.352	4.828	0.000	0.0000	4.990E-15
62	0.00000	LC6	Combination	0.246	-3.570	0.000	0.0000	0.0000
62	0.62500	LC6	Combination	0.246	-2.678	0.000	0.0000	1.9524
62	1.25000	LC6	Combination	0.246	-1.785	0.000	0.0000	3.3469
62	1.87500	LC6	Combination	0.246	-0.893	0.000	0.0000	4.1836
62	2.50000	LC6	Combination	0.246	-8.264E-16	0.000	0.0000	4.4626
62	3.12500	LC6	Combination	0.246	0.893	0.000	0.0000	4.1836
62	3.75000	LC6	Combination	0.246	1.785	0.000	0.0000	3.3469
62	4.37500	LC6	Combination	0.246	2.678	0.000	0.0000	1.9524
62	5.00000	LC6	Combination	0.246	3.570	0.000	0.0000	4.501E-15

Frame	Station	OutputCase	CaseType	P	V2	V3	M2	M3
Text	m	Text	Text	KN	KN	KN	KN-m	KN-m
62	0.00000	LC7	Combination	0.049	-0.621	0.000	0.0000	0.0000
62	0.62500	LC7	Combination	0.049	-0.466	0.000	0.0000	0.3394
62	1.25000	LC7	Combination	0.049	-0.310	0.000	0.0000	0.5819
62	1.87500	LC7	Combination	0.049	-0.155	0.000	0.0000	0.7273
62	2.50000	LC7	Combination	0.049	-4.101E-16	0.000	0.0000	0.7758
62	3.12500	LC7	Combination	0.049	0.155	0.000	0.0000	0.7273
62	3.75000	LC7	Combination	0.049	0.310	0.000	0.0000	0.5819
62	4.37500	LC7	Combination	0.049	0.466	0.000	0.0000	0.3394
62	5.00000	LC7	Combination	0.049	0.621	0.000	0.0000	2.557E-15
62	0.00000	LC11	Combination	-0.948	-4.379	0.000	0.0000	0.0000
62	0.62500	LC11	Combination	-0.948	-3.284	0.000	0.0000	2.3945
62	1.25000	LC11	Combination	-0.948	-2.189	0.000	0.0000	4.1048
62	1.87500	LC11	Combination	-0.948	-1.095	0.000	0.0000	5.1311
62	2.50000	LC11	Combination	-0.948	-8.743E-16	0.000	0.0000	5.4731
62	3.12500	LC11	Combination	-0.948	1.095	0.000	0.0000	5.1311
62	3.75000	LC11	Combination	-0.948	2.189	0.000	0.0000	4.1048
62	4.37500	LC11	Combination	-0.948	3.284	0.000	0.0000	2.3945
62	5.00000	LC11	Combination	-0.948	4.379	0.000	0.0000	4.284E-15
62	0.00000	LC12	Combination	1.569	-4.379	0.000	0.0000	0.0000
62	0.62500	LC12	Combination	1.569	-3.284	0.000	0.0000	2.3945
62	1.25000	LC12	Combination	1.569	-2.189	0.000	0.0000	4.1048
62	1.87500	LC12	Combination	1.569	-1.095	0.000	0.0000	5.1311
62	2.50000	LC12	Combination	1.569	-8.743E-16	0.000	0.0000	5.4731
62	3.12500	LC12	Combination	1.569	1.095	0.000	0.0000	5.1311
62	3.75000	LC12	Combination	1.569	2.189	0.000	0.0000	4.1048
62	4.37500	LC12	Combination	1.569	3.284	0.000	0.0000	2.3945
62	5.00000	LC12	Combination	1.569	4.379	0.000	0.0000	4.284E-15
62	0.00000	LC13	Combination	1.041	-2.832	0.000	0.0000	0.0000
62	0.62500	LC13	Combination	1.041	-2.124	0.000	0.0000	1.5485
62	1.25000	LC13	Combination	1.041	-1.416	0.000	0.0000	2.6547
62	1.87500	LC13	Combination	1.041	-0.708	0.000	0.0000	3.3183
62	2.50000	LC13	Combination	1.041	-6.661E-16	0.000	0.0000	3.5395
62	3.12500	LC13	Combination	1.041	0.708	0.000	0.0000	3.3183
62	3.75000	LC13	Combination	1.041	1.416	0.000	0.0000	2.6547
62	4.37500	LC13	Combination	1.041	2.124	0.000	0.0000	1.5485
62	5.00000	LC13	Combination	1.041	2.832	0.000	0.0000	3.150E-15
62	0.00000	LC13	Combination	-0.611	-2.832	0.000	0.0000	0.0000
62	0.62500	LC13	Combination	-0.611	-2.124	0.000	0.0000	1.5485
62	1.25000	LC13	Combination	-0.611	-1.416	0.000	0.0000	2.6547
62	1.87500	LC13	Combination	-0.611	-0.708	0.000	0.0000	3.3183
62	2.50000	LC13	Combination	-0.611	-6.661E-16	0.000	0.0000	3.5395
62	3.12500	LC13	Combination	-0.611	0.708	0.000	0.0000	3.3183
62	3.75000	LC13	Combination	-0.611	1.416	0.000	0.0000	2.6547
62	4.37500	LC13	Combination	-0.611	2.124	0.000	0.0000	1.5485
62	5.00000	LC13	Combination	-0.611	2.832	0.000	0.0000	3.150E-15
62	0.00000	LC14	Combination	0.606	-2.832	0.000	0.0000	0.0000
62	0.62500	LC14	Combination	0.606	-2.124	0.000	0.0000	1.5485
62	1.25000	LC14	Combination	0.606	-1.416	0.000	0.0000	2.6547
62	1.87500	LC14	Combination	0.606	-0.708	0.000	0.0000	3.3183
62	2.50000	LC14	Combination	0.606	-6.661E-16	0.000	0.0000	3.5395
62	3.12500	LC14	Combination	0.606	0.708	0.000	0.0000	3.3183
62	3.75000	LC14	Combination	0.606	1.416	0.000	0.0000	2.6547
62	4.37500	LC14	Combination	0.606	2.124	0.000	0.0000	1.5485
62	5.00000	LC14	Combination	0.606	2.832	0.000	0.0000	3.150E-15
62	0.00000	LC14	Combination	-0.176	-2.832	0.000	0.0000	0.0000
62	0.62500	LC14	Combination	-0.176	-2.124	0.000	0.0000	1.5485
62	1.25000	LC14	Combination	-0.176	-1.416	0.000	0.0000	2.6547
62	1.87500	LC14	Combination	-0.176	-0.708	0.000	0.0000	3.3183
62	2.50000	LC14	Combination	-0.176	-6.661E-16	0.000	0.0000	3.5395
62	3.12500	LC14	Combination	-0.176	0.708	0.000	0.0000	3.3183

Frame	Station	OutputCase	CaseType	P	V2	V3	M2	M3
Text	m	Text	Text	KN	KN	KN	KN-m	KN-m
62	3.75000	LC14	Combination	-0.176	1.416	0.000	0.0000	2.6547
62	4.37500	LC14	Combination	-0.176	2.124	0.000	0.0000	1.5485
62	5.00000	LC14	Combination	-0.176	2.832	0.000	0.0000	3.150E-15
62	0.00000	LC15	Combination	1.041	-2.832	0.000	0.0000	0.0000
62	0.62500	LC15	Combination	1.041	-2.124	0.000	0.0000	1.5485
62	1.25000	LC15	Combination	1.041	-1.416	0.000	0.0000	2.6547
62	1.87500	LC15	Combination	1.041	-0.708	0.000	0.0000	3.3183
62	2.50000	LC15	Combination	1.041	-6.661E-16	0.000	0.0000	3.5395
62	3.12500	LC15	Combination	1.041	0.708	0.000	0.0000	3.3183
62	3.75000	LC15	Combination	1.041	1.416	0.000	0.0000	2.6547
62	4.37500	LC15	Combination	1.041	2.124	0.000	0.0000	1.5485
62	5.00000	LC15	Combination	1.041	2.832	0.000	0.0000	3.150E-15
62	0.00000	LC15	Combination	-0.611	-2.832	0.000	0.0000	0.0000
62	0.62500	LC15	Combination	-0.611	-2.124	0.000	0.0000	1.5485
62	1.25000	LC15	Combination	-0.611	-1.416	0.000	0.0000	2.6547
62	1.87500	LC15	Combination	-0.611	-0.708	0.000	0.0000	3.3183
62	2.50000	LC15	Combination	-0.611	-6.661E-16	0.000	0.0000	3.5395
62	3.12500	LC15	Combination	-0.611	0.708	0.000	0.0000	3.3183
62	3.75000	LC15	Combination	-0.611	1.416	0.000	0.0000	2.6547
62	4.37500	LC15	Combination	-0.611	2.124	0.000	0.0000	1.5485
62	5.00000	LC15	Combination	-0.611	2.832	0.000	0.0000	3.150E-15
62	0.00000	LC16	Combination	1.041	-2.832	0.000	0.0000	0.0000
62	0.62500	LC16	Combination	1.041	-2.124	0.000	0.0000	1.5485
62	1.25000	LC16	Combination	1.041	-1.416	0.000	0.0000	2.6547
62	1.87500	LC16	Combination	1.041	-0.708	0.000	0.0000	3.3183
62	2.50000	LC16	Combination	1.041	-6.661E-16	0.000	0.0000	3.5395
62	3.12500	LC16	Combination	1.041	0.708	0.000	0.0000	3.3183
62	3.75000	LC16	Combination	1.041	1.416	0.000	0.0000	2.6547
62	4.37500	LC16	Combination	1.041	2.124	0.000	0.0000	1.5485
62	5.00000	LC16	Combination	1.041	2.832	0.000	0.0000	3.150E-15
62	0.00000	LC16	Combination	-0.611	-2.832	0.000	0.0000	0.0000
62	0.62500	LC16	Combination	-0.611	-2.124	0.000	0.0000	1.5485
62	1.25000	LC16	Combination	-0.611	-1.416	0.000	0.0000	2.6547
62	1.87500	LC16	Combination	-0.611	-0.708	0.000	0.0000	3.3183
62	2.50000	LC16	Combination	-0.611	-6.661E-16	0.000	0.0000	3.5395
62	3.12500	LC16	Combination	-0.611	0.708	0.000	0.0000	3.3183
62	3.75000	LC16	Combination	-0.611	1.416	0.000	0.0000	2.6547
62	4.37500	LC16	Combination	-0.611	2.124	0.000	0.0000	1.5485
62	5.00000	LC16	Combination	-0.611	2.832	0.000	0.0000	3.150E-15
62	0.00000	LC17	Combination	0.606	-2.832	0.000	0.0000	0.0000
62	0.62500	LC17	Combination	0.606	-2.124	0.000	0.0000	1.5485
62	1.25000	LC17	Combination	0.606	-1.416	0.000	0.0000	2.6547
62	1.87500	LC17	Combination	0.606	-0.708	0.000	0.0000	3.3183
62	2.50000	LC17	Combination	0.606	-6.661E-16	0.000	0.0000	3.5395
62	3.12500	LC17	Combination	0.606	0.708	0.000	0.0000	3.3183
62	3.75000	LC17	Combination	0.606	1.416	0.000	0.0000	2.6547
62	4.37500	LC17	Combination	0.606	2.124	0.000	0.0000	1.5485
62	5.00000	LC17	Combination	0.606	2.832	0.000	0.0000	3.150E-15
62	0.00000	LC17	Combination	-0.176	-2.832	0.000	0.0000	0.0000
62	0.62500	LC17	Combination	-0.176	-2.124	0.000	0.0000	1.5485
62	1.25000	LC17	Combination	-0.176	-1.416	0.000	0.0000	2.6547
62	1.87500	LC17	Combination	-0.176	-0.708	0.000	0.0000	3.3183
62	2.50000	LC17	Combination	-0.176	-6.661E-16	0.000	0.0000	3.5395
62	3.12500	LC17	Combination	-0.176	0.708	0.000	0.0000	3.3183
62	3.75000	LC17	Combination	-0.176	1.416	0.000	0.0000	2.6547
62	4.37500	LC17	Combination	-0.176	2.124	0.000	0.0000	1.5485
62	5.00000	LC17	Combination	-0.176	2.832	0.000	0.0000	3.150E-15
62	0.00000	LC18	Combination	1.041	-2.832	0.000	0.0000	0.0000
62	0.62500	LC18	Combination	1.041	-2.124	0.000	0.0000	1.5485
62	1.25000	LC18	Combination	1.041	-1.416	0.000	0.0000	2.6547

Frame	Station	OutputCase	CaseType	P	V2	V3	M2	M3
Text	m	Text	Text	KN	KN	KN	KN-m	KN-m
62	1.87500	LC18	Combination	1.041	-0.708	0.000	0.0000	3.3183
62	2.50000	LC18	Combination	1.041	-6.661E-16	0.000	0.0000	3.5395
62	3.12500	LC18	Combination	1.041	0.708	0.000	0.0000	3.3183
62	3.75000	LC18	Combination	1.041	1.416	0.000	0.0000	2.6547
62	4.37500	LC18	Combination	1.041	2.124	0.000	0.0000	1.5485
62	5.00000	LC18	Combination	1.041	2.832	0.000	0.0000	3.150E-15
62	0.00000	LC18	Combination	-0.611	-2.832	0.000	0.0000	0.0000
62	0.62500	LC18	Combination	-0.611	-2.124	0.000	0.0000	1.5485
62	1.25000	LC18	Combination	-0.611	-1.416	0.000	0.0000	2.6547
62	1.87500	LC18	Combination	-0.611	-0.708	0.000	0.0000	3.3183
62	2.50000	LC18	Combination	-0.611	-6.661E-16	0.000	0.0000	3.5395
62	3.12500	LC18	Combination	-0.611	0.708	0.000	0.0000	3.3183
62	3.75000	LC18	Combination	-0.611	1.416	0.000	0.0000	2.6547
62	4.37500	LC18	Combination	-0.611	2.124	0.000	0.0000	1.5485
62	5.00000	LC18	Combination	-0.611	2.832	0.000	0.0000	3.150E-15
62	0.00000	LC19	Combination	0.606	-2.832	0.000	0.0000	0.0000
62	0.62500	LC19	Combination	0.606	-2.124	0.000	0.0000	1.5485
62	1.25000	LC19	Combination	0.606	-1.416	0.000	0.0000	2.6547
62	1.87500	LC19	Combination	0.606	-0.708	0.000	0.0000	3.3183
62	2.50000	LC19	Combination	0.606	-6.661E-16	0.000	0.0000	3.5395
62	3.12500	LC19	Combination	0.606	0.708	0.000	0.0000	3.3183
62	3.75000	LC19	Combination	0.606	1.416	0.000	0.0000	2.6547
62	4.37500	LC19	Combination	0.606	2.124	0.000	0.0000	1.5485
62	5.00000	LC19	Combination	0.606	2.832	0.000	0.0000	3.150E-15
62	0.00000	LC19	Combination	-0.176	-2.832	0.000	0.0000	0.0000
62	0.62500	LC19	Combination	-0.176	-2.124	0.000	0.0000	1.5485
62	1.25000	LC19	Combination	-0.176	-1.416	0.000	0.0000	2.6547
62	1.87500	LC19	Combination	-0.176	-0.708	0.000	0.0000	3.3183
62	2.50000	LC19	Combination	-0.176	-6.661E-16	0.000	0.0000	3.5395
62	3.12500	LC19	Combination	-0.176	0.708	0.000	0.0000	3.3183
62	3.75000	LC19	Combination	-0.176	1.416	0.000	0.0000	2.6547
62	4.37500	LC19	Combination	-0.176	2.124	0.000	0.0000	1.5485
62	5.00000	LC19	Combination	-0.176	2.832	0.000	0.0000	3.150E-15
63	0.00000	DEAD	LinStatic	-9.833E-03	-1.377	-0.010	0.0000	0.0000
63	0.62500	DEAD	LinStatic	-9.833E-03	-1.055	-0.010	0.0064	0.7600
63	1.25000	DEAD	LinStatic	-9.833E-03	-0.734	-0.010	0.0128	1.3192
63	1.87500	DEAD	LinStatic	-9.833E-03	-0.413	-0.010	0.0191	1.6777
63	2.50000	DEAD	LinStatic	-9.833E-03	-0.092	-0.010	0.0255	1.8354
63	2.50000	DEAD	LinStatic	4.030E-03	0.093	0.010	0.0255	1.8381
63	3.12500	DEAD	LinStatic	4.030E-03	0.414	0.010	0.0191	1.6797
63	3.75000	DEAD	LinStatic	4.030E-03	0.735	0.010	0.0128	1.3205
63	4.37500	DEAD	LinStatic	4.030E-03	1.056	0.010	0.0064	0.7606
63	5.00000	DEAD	LinStatic	4.030E-03	1.378	0.010	-5.421E-18	-1.622E-16
63	0.00000	LIVE	LinStatic	-0.014	-2.952	-0.020	0.0000	0.0000
63	0.62500	LIVE	LinStatic	-0.014	-2.179	-0.020	0.0128	1.6033
63	1.25000	LIVE	LinStatic	-0.014	-1.405	-0.020	0.0255	2.7232
63	1.87500	LIVE	LinStatic	-0.014	-0.632	-0.020	0.0383	3.3596
63	2.50000	LIVE	LinStatic	-0.014	0.142	-0.020	0.0511	3.5127
63	2.50000	LIVE	LinStatic	0.025	-0.140	0.020	0.0510	3.5160
63	3.12500	LIVE	LinStatic	0.025	0.633	0.020	0.0382	3.3621
63	3.75000	LIVE	LinStatic	0.025	1.406	0.020	0.0255	2.7248
63	4.37500	LIVE	LinStatic	0.025	2.180	0.020	0.0127	1.6041
63	5.00000	LIVE	LinStatic	0.025	2.953	0.020	-2.602E-18	-1.896E-15
63	0.00000	TEMP25	LinStatic	-0.444	-9.543E-04	1.318E-04	0.0000	0.0000
63	0.62500	TEMP25	LinStatic	-0.444	-9.543E-04	1.318E-04	-8.238E-05	5.964E-04
63	1.25000	TEMP25	LinStatic	-0.444	-9.543E-04	1.318E-04	-1.648E-04	0.0012
63	1.87500	TEMP25	LinStatic	-0.444	-9.543E-04	1.318E-04	-2.471E-04	0.0018
63	2.50000	TEMP25	LinStatic	-0.444	-9.543E-04	1.318E-04	-3.295E-04	0.0024
63	2.50000	TEMP25	LinStatic	-7.329	5.099E-04	6.790E-04	0.0017	0.0013
63	3.12500	TEMP25	LinStatic	-7.329	5.099E-04	6.790E-04	0.0013	9.560E-04

Frame	Station	OutputCase	CaseType	P	V2	V3	M2	M3
Text	m	Text	Text	KN	KN	KN	KN-m	KN-m
63	3.75000	TEMP25	LinStatic	-7.329	5.099E-04	6.790E-04	8.488E-04	6.374E-04
63	4.37500	TEMP25	LinStatic	-7.329	5.099E-04	6.790E-04	4.244E-04	3.187E-04
63	5.00000	TEMP25	LinStatic	-7.329	5.099E-04	6.790E-04	-1.735E-18	-1.388E-17
63	0.00000	TEMP25N	LinStatic	0.444	9.543E-04	-1.318E-04	0.0000	0.0000
63	0.62500	TEMP25N	LinStatic	0.444	9.543E-04	-1.318E-04	8.238E-05	-5.964E-04
63	1.25000	TEMP25N	LinStatic	0.444	9.543E-04	-1.318E-04	1.648E-04	-0.0012
63	1.87500	TEMP25N	LinStatic	0.444	9.543E-04	-1.318E-04	2.471E-04	-0.0018
63	2.50000	TEMP25N	LinStatic	0.444	9.543E-04	-1.318E-04	3.295E-04	-0.0024
63	2.50000	TEMP25N	LinStatic	7.329	-5.099E-04	-6.790E-04	-0.0017	-0.0013
63	3.12500	TEMP25N	LinStatic	7.329	-5.099E-04	-6.790E-04	-0.0013	-9.560E-04
63	3.75000	TEMP25N	LinStatic	7.329	-5.099E-04	-6.790E-04	-8.488E-04	-6.374E-04
63	4.37500	TEMP25N	LinStatic	7.329	-5.099E-04	-6.790E-04	-4.244E-04	-3.187E-04
63	5.00000	TEMP25N	LinStatic	7.329	-5.099E-04	-6.790E-04	1.735E-18	1.388E-17
63	0.00000	WINDY	LinStatic	6.344E-03	2.681	0.019	0.0000	0.0000
63	0.62500	WINDY	LinStatic	6.344E-03	1.980	0.019	-0.0116	-1.4564
63	1.25000	WINDY	LinStatic	6.344E-03	1.278	0.019	-0.0232	-2.4745
63	1.87500	WINDY	LinStatic	6.344E-03	0.577	0.019	-0.0348	-3.0543
63	2.50000	WINDY	LinStatic	6.344E-03	-0.124	0.019	-0.0464	-3.1958
63	2.50000	WINDY	LinStatic	-0.027	0.124	-0.019	-0.0463	-3.1951
63	3.12500	WINDY	LinStatic	-0.027	-0.577	-0.019	-0.0347	-3.0537
63	3.75000	WINDY	LinStatic	-0.027	-1.278	-0.019	-0.0232	-2.4741
63	4.37500	WINDY	LinStatic	-0.027	-1.979	-0.019	-0.0116	-1.4562
63	5.00000	WINDY	LinStatic	-0.027	-2.681	-0.019	7.373E-18	2.125E-15
63	0.00000	EX	LinRespSpec	0.378	9.903E-03	5.410E-04	0.0000	0.0000
63	0.62500	EX	LinRespSpec	0.378	9.903E-03	5.410E-04	3.381E-04	0.0062
63	1.25000	EX	LinRespSpec	0.378	9.903E-03	5.410E-04	6.762E-04	0.0124
63	1.87500	EX	LinRespSpec	0.378	9.903E-03	5.410E-04	0.0010	0.0186
63	2.50000	EX	LinRespSpec	0.378	9.903E-03	5.410E-04	0.0014	0.0248
63	2.50000	EX	LinRespSpec	1.830	9.964E-03	4.534E-04	0.0011	0.0249
63	3.12500	EX	LinRespSpec	1.830	9.964E-03	4.534E-04	8.501E-04	0.0187
63	3.75000	EX	LinRespSpec	1.830	9.964E-03	4.534E-04	5.668E-04	0.0125
63	4.37500	EX	LinRespSpec	1.830	9.964E-03	4.534E-04	2.834E-04	0.0062
63	5.00000	EX	LinRespSpec	1.830	9.964E-03	4.534E-04	4.394E-19	6.234E-18
63	0.00000	EY	LinRespSpec	0.043	1.424	0.016	0.0000	0.0000
63	0.62500	EY	LinRespSpec	0.043	1.424	0.016	0.0100	0.8898
63	1.25000	EY	LinRespSpec	0.043	1.424	0.016	0.0200	1.7796
63	1.87500	EY	LinRespSpec	0.043	1.424	0.016	0.0300	2.6694
63	2.50000	EY	LinRespSpec	0.043	1.424	0.016	0.0400	3.5592
63	2.50000	EY	LinRespSpec	0.250	1.423	0.016	0.0404	3.5563
63	3.12500	EY	LinRespSpec	0.250	1.423	0.016	0.0303	2.6672
63	3.75000	EY	LinRespSpec	0.250	1.423	0.016	0.0202	1.7782
63	4.37500	EY	LinRespSpec	0.250	1.423	0.016	0.0101	0.8891
63	5.00000	EY	LinRespSpec	0.250	1.423	0.016	1.377E-17	3.837E-16
63	0.00000	LC1	Combination	-0.013	-1.858	-0.014	0.0000	0.0000
63	0.62500	LC1	Combination	-0.013	-1.425	-0.014	0.0086	1.0260
63	1.25000	LC1	Combination	-0.013	-0.991	-0.014	0.0172	1.7809
63	1.87500	LC1	Combination	-0.013	-0.558	-0.014	0.0258	2.2649
63	2.50000	LC1	Combination	-0.013	-0.124	-0.014	0.0345	2.4778
63	2.50000	LC1	Combination	5.440E-03	0.125	0.014	0.0344	2.4814
63	3.12500	LC1	Combination	5.440E-03	0.559	0.014	0.0258	2.2675
63	3.75000	LC1	Combination	5.440E-03	0.993	0.014	0.0172	1.7827
63	4.37500	LC1	Combination	5.440E-03	1.426	0.014	0.0086	1.0268
63	5.00000	LC1	Combination	5.440E-03	1.860	0.014	-7.318E-18	-2.190E-16
63	0.00000	LC2	Combination	-0.034	-6.286	-0.044	0.0000	0.0000
63	0.62500	LC2	Combination	-0.034	-4.693	-0.044	0.0278	3.4309
63	1.25000	LC2	Combination	-0.034	-3.099	-0.044	0.0555	5.8657
63	1.87500	LC2	Combination	-0.034	-1.505	-0.044	0.0833	7.3043
63	2.50000	LC2	Combination	-0.034	0.089	-0.044	0.1111	7.7469
63	2.50000	LC2	Combination	0.043	-0.085	0.044	0.1109	7.7553
63	3.12500	LC2	Combination	0.043	1.508	0.044	0.0832	7.3107

Frame	Station	OutputCase	CaseType	P	V2	V3	M2	M3
Text	m	Text	Text	KN	KN	KN	KN-m	KN-m
63	3.75000	LC2	Combination	0.043	3.102	0.044	0.0554	5.8699
63	4.37500	LC2	Combination	0.043	4.696	0.044	0.0277	3.4330
63	5.00000	LC2	Combination	0.043	6.290	0.044	-1.122E-17	-3.063E-15
63	0.00000	LC3	Combination	-3.760E-03	2.163	0.014	0.0000	0.0000
63	0.62500	LC3	Combination	-3.760E-03	1.545	0.014	-0.0088	-1.1586
63	1.25000	LC3	Combination	-3.760E-03	0.926	0.014	-0.0176	-1.9308
63	1.87500	LC3	Combination	-3.760E-03	0.308	0.014	-0.0264	-2.3166
63	2.50000	LC3	Combination	-3.760E-03	-0.310	0.014	-0.0352	-2.3159
63	2.50000	LC3	Combination	-0.035	0.312	-0.014	-0.0350	-2.3113
63	3.12500	LC3	Combination	-0.035	-0.306	-0.014	-0.0263	-2.3131
63	3.75000	LC3	Combination	-0.035	-0.925	-0.014	-0.0175	-1.9285
63	4.37500	LC3	Combination	-0.035	-1.543	-0.014	-0.0088	-1.1574
63	5.00000	LC3	Combination	-0.035	-2.161	-0.014	3.740E-18	2.969E-15
63	0.00000	LC4	Combination	-0.034	-6.286	-0.044	0.0000	0.0000
63	0.62500	LC4	Combination	-0.034	-4.693	-0.044	0.0278	3.4309
63	1.25000	LC4	Combination	-0.034	-3.099	-0.044	0.0555	5.8657
63	1.87500	LC4	Combination	-0.034	-1.505	-0.044	0.0833	7.3043
63	2.50000	LC4	Combination	-0.034	0.089	-0.044	0.1111	7.7469
63	2.50000	LC4	Combination	0.043	-0.085	0.044	0.1109	7.7553
63	3.12500	LC4	Combination	0.043	1.508	0.044	0.0832	7.3107
63	3.75000	LC4	Combination	0.043	3.102	0.044	0.0554	5.8699
63	4.37500	LC4	Combination	0.043	4.696	0.044	0.0277	3.4330
63	5.00000	LC4	Combination	0.043	6.290	0.044	-1.122E-17	-3.063E-15
63	0.00000	LC5	Combination	-0.027	-4.810	-0.034	0.0000	0.0000
63	0.62500	LC5	Combination	-0.027	-3.603	-0.034	0.0214	2.6292
63	1.25000	LC5	Combination	-0.027	-2.396	-0.034	0.0428	4.5041
63	1.87500	LC5	Combination	-0.027	-1.189	-0.034	0.0642	5.6245
63	2.50000	LC5	Combination	-0.027	0.018	-0.034	0.0855	5.9905
63	2.50000	LC5	Combination	0.031	-0.015	0.034	0.0854	5.9974
63	3.12500	LC5	Combination	0.031	1.192	0.034	0.0641	5.6296
63	3.75000	LC5	Combination	0.031	2.399	0.034	0.0427	4.5075
63	4.37500	LC5	Combination	0.031	3.606	0.034	0.0214	2.6309
63	5.00000	LC5	Combination	0.031	4.813	0.034	-9.920E-18	-2.115E-15
63	0.00000	LC6	Combination	-0.028	-3.605	-0.026	0.0000	0.0000
63	0.62500	LC6	Combination	-0.028	-2.713	-0.026	0.0162	1.9745
63	1.25000	LC6	Combination	-0.028	-1.820	-0.026	0.0323	3.3912
63	1.87500	LC6	Combination	-0.028	-0.928	-0.026	0.0485	4.2500
63	2.50000	LC6	Combination	-0.028	-0.035	-0.026	0.0647	4.5511
63	2.50000	LC6	Combination	0.016	0.039	0.026	0.0646	4.5602
63	3.12500	LC6	Combination	0.016	0.932	0.026	0.0484	4.2569
63	3.75000	LC6	Combination	0.016	1.824	0.026	0.0323	3.3958
63	4.37500	LC6	Combination	0.016	2.717	0.026	0.0161	1.9768
63	5.00000	LC6	Combination	0.016	3.609	0.026	-3.849E-18	-9.380E-16
63	0.00000	LC7	Combination	-0.018	-0.789	-6.362E-03	0.0000	0.0000
63	0.62500	LC7	Combination	-0.018	-0.634	-6.362E-03	0.0040	0.4447
63	1.25000	LC7	Combination	-0.018	-0.479	-6.362E-03	0.0080	0.7923
63	1.87500	LC7	Combination	-0.018	-0.324	-6.362E-03	0.0119	1.0431
63	2.50000	LC7	Combination	-0.018	-0.168	-6.362E-03	0.0159	1.1968
63	2.50000	LC7	Combination	-9.711E-03	0.172	6.377E-03	0.0159	1.2047
63	3.12500	LC7	Combination	-9.711E-03	0.327	6.377E-03	0.0120	1.0490
63	3.75000	LC7	Combination	-9.711E-03	0.482	6.377E-03	0.0080	0.7963
63	4.37500	LC7	Combination	-9.711E-03	0.637	6.377E-03	0.0040	0.4466
63	5.00000	LC7	Combination	-9.711E-03	0.792	6.377E-03	1.138E-18	1.073E-15
63	0.00000	LC11	Combination	-0.468	-4.329	-0.031	0.0000	0.0000
63	0.62500	LC11	Combination	-0.468	-3.235	-0.031	0.0191	2.3638
63	1.25000	LC11	Combination	-0.468	-2.140	-0.031	0.0381	4.0435
63	1.87500	LC11	Combination	-0.468	-1.046	-0.031	0.0572	5.0391
63	2.50000	LC11	Combination	-0.468	0.049	-0.031	0.0763	5.3505
63	2.50000	LC11	Combination	-7.300	-0.047	0.031	0.0782	5.3553
63	3.12500	LC11	Combination	-7.300	1.047	0.031	0.0586	5.0427

Frame	Station	OutputCase	CaseType	P	V2	V3	M2	M3
Text	m	Text	Text	KN	KN	KN	KN-m	KN-m
63	3.75000	LC11	Combination	-7.300	2.142	0.031	0.0391	4.0459
63	4.37500	LC11	Combination	-7.300	3.237	0.031	0.0195	2.3650
63	5.00000	LC11	Combination	-7.300	4.331	0.031	-9.758E-18	-2.072E-15
63	0.00000	LC12	Combination	0.420	-4.328	-0.031	0.0000	0.0000
63	0.62500	LC12	Combination	0.420	-3.233	-0.031	0.0192	2.3627
63	1.25000	LC12	Combination	0.420	-2.138	-0.031	0.0385	4.0412
63	1.87500	LC12	Combination	0.420	-1.044	-0.031	0.0577	5.0355
63	2.50000	LC12	Combination	0.420	0.051	-0.031	0.0769	5.3458
63	2.50000	LC12	Combination	7.358	-0.048	0.030	0.0748	5.3528
63	3.12500	LC12	Combination	7.358	1.046	0.030	0.0561	5.0408
63	3.75000	LC12	Combination	7.358	2.141	0.030	0.0374	4.0447
63	4.37500	LC12	Combination	7.358	3.236	0.030	0.0187	2.3644
63	5.00000	LC12	Combination	7.358	4.330	0.030	-6.288E-18	-2.044E-15
63	0.00000	LC13	Combination	0.374	-2.416	-0.015	0.0000	0.0000
63	0.62500	LC13	Combination	0.374	-1.708	-0.015	0.0161	1.8347
63	1.25000	LC13	Combination	0.374	-1.000	-0.015	0.0322	3.2270
63	1.87500	LC13	Combination	0.374	-0.292	-0.015	0.0483	4.1769
63	2.50000	LC13	Combination	0.374	0.416	-0.015	0.0644	4.6843
63	2.50000	LC13	Combination	1.922	0.459	0.026	0.0642	4.6879
63	3.12500	LC13	Combination	1.922	1.167	0.026	0.0482	4.1796
63	3.75000	LC13	Combination	1.922	1.875	0.026	0.0321	3.2288
63	4.37500	LC13	Combination	1.922	2.583	0.026	0.0161	1.8356
63	5.00000	LC13	Combination	1.922	3.291	0.026	-2.153E-18	-9.889E-16
63	0.00000	LC13	Combination	-0.408	-3.290	-0.026	0.0000	0.0000
63	0.62500	LC13	Combination	-0.408	-2.582	-0.026	0.0094	1.2885
63	1.25000	LC13	Combination	-0.408	-1.874	-0.026	0.0189	2.1345
63	1.87500	LC13	Combination	-0.408	-1.166	-0.026	0.0283	2.5381
63	2.50000	LC13	Combination	-0.408	-0.458	-0.026	0.0377	2.4993
63	2.50000	LC13	Combination	-1.888	-0.414	0.015	0.0377	2.5042
63	3.12500	LC13	Combination	-1.888	0.294	0.015	0.0283	2.5418
63	3.75000	LC13	Combination	-1.888	1.002	0.015	0.0189	2.1370
63	4.37500	LC13	Combination	-1.888	1.710	0.015	0.0094	1.2897
63	5.00000	LC13	Combination	-1.888	2.418	0.015	-1.129E-17	-1.232E-15
63	0.00000	LC14	Combination	0.139	-1.426	-4.278E-03	0.0000	0.0000
63	0.62500	LC14	Combination	0.139	-0.718	-4.278E-03	0.0229	2.4533
63	1.25000	LC14	Combination	0.139	-0.010	-4.278E-03	0.0457	4.4641
63	1.87500	LC14	Combination	0.139	0.698	-4.278E-03	0.0686	6.0325
63	2.50000	LC14	Combination	0.139	1.406	-4.278E-03	0.0914	7.1584
63	2.50000	LC14	Combination	0.816	1.448	0.037	0.0917	7.1598
63	3.12500	LC14	Combination	0.816	2.156	0.037	0.0688	6.0335
63	3.75000	LC14	Combination	0.816	2.864	0.037	0.0459	4.4648
63	4.37500	LC14	Combination	0.816	3.572	0.037	0.0229	2.4536
63	5.00000	LC14	Combination	0.816	4.280	0.037	7.175E-18	-7.246E-16
63	0.00000	LC14	Combination	-0.173	-4.279	-0.037	0.0000	0.0000
63	0.62500	LC14	Combination	-0.173	-3.571	-0.037	0.0027	0.6699
63	1.25000	LC14	Combination	-0.173	-2.863	-0.037	0.0053	0.8975
63	1.87500	LC14	Combination	-0.173	-2.155	-0.037	0.0080	0.6825
63	2.50000	LC14	Combination	-0.173	-1.448	-0.037	0.0107	0.0251
63	2.50000	LC14	Combination	-0.783	-1.403	4.110E-03	0.0103	0.0323
63	3.12500	LC14	Combination	-0.783	-0.695	4.110E-03	0.0077	0.6879
63	3.75000	LC14	Combination	-0.783	0.013	4.110E-03	0.0051	0.9010
63	4.37500	LC14	Combination	-0.783	0.721	4.110E-03	0.0026	0.6717
63	5.00000	LC14	Combination	-0.783	1.429	4.110E-03	-2.062E-17	-1.496E-15
63	0.00000	LC15	Combination	0.374	-2.416	-0.015	0.0000	0.0000
63	0.62500	LC15	Combination	0.374	-1.708	-0.015	0.0161	1.8347
63	1.25000	LC15	Combination	0.374	-1.000	-0.015	0.0322	3.2270
63	1.87500	LC15	Combination	0.374	-0.292	-0.015	0.0483	4.1769
63	2.50000	LC15	Combination	0.374	0.416	-0.015	0.0644	4.6843
63	2.50000	LC15	Combination	1.922	0.459	0.026	0.0642	4.6879
63	3.12500	LC15	Combination	1.922	1.167	0.026	0.0482	4.1796

Frame	Station	OutputCase	CaseType	P	V2	V3	M2	M3
Text	m	Text	Text	KN	KN	KN	KN-m	KN-m
63	3.75000	LC15	Combination	1.922	1.875	0.026	0.0321	3.2288
63	4.37500	LC15	Combination	1.922	2.583	0.026	0.0161	1.8356
63	5.00000	LC15	Combination	1.922	3.291	0.026	-2.153E-18	-9.889E-16
63	0.00000	LC15	Combination	-0.408	-3.290	-0.026	0.0000	0.0000
63	0.62500	LC15	Combination	-0.408	-2.582	-0.026	0.0094	1.2885
63	1.25000	LC15	Combination	-0.408	-1.874	-0.026	0.0189	2.1345
63	1.87500	LC15	Combination	-0.408	-1.166	-0.026	0.0283	2.5381
63	2.50000	LC15	Combination	-0.408	-0.458	-0.026	0.0377	2.4993
63	2.50000	LC15	Combination	-1.888	-0.414	0.015	0.0377	2.5042
63	3.12500	LC15	Combination	-1.888	0.294	0.015	0.0283	2.5418
63	3.75000	LC15	Combination	-1.888	1.002	0.015	0.0189	2.1370
63	4.37500	LC15	Combination	-1.888	1.710	0.015	0.0094	1.2897
63	5.00000	LC15	Combination	-1.888	2.418	0.015	-1.129E-17	-1.232E-15
63	0.00000	LC16	Combination	0.374	-2.416	-0.015	0.0000	0.0000
63	0.62500	LC16	Combination	0.374	-1.708	-0.015	0.0161	1.8347
63	1.25000	LC16	Combination	0.374	-1.000	-0.015	0.0322	3.2270
63	1.87500	LC16	Combination	0.374	-0.292	-0.015	0.0483	4.1769
63	2.50000	LC16	Combination	0.374	0.416	-0.015	0.0644	4.6843
63	2.50000	LC16	Combination	1.922	0.459	0.026	0.0642	4.6879
63	3.12500	LC16	Combination	1.922	1.167	0.026	0.0482	4.1796
63	3.75000	LC16	Combination	1.922	1.875	0.026	0.0321	3.2288
63	4.37500	LC16	Combination	1.922	2.583	0.026	0.0161	1.8356
63	5.00000	LC16	Combination	1.922	3.291	0.026	-2.153E-18	-9.889E-16
63	0.00000	LC16	Combination	-0.408	-3.290	-0.026	0.0000	0.0000
63	0.62500	LC16	Combination	-0.408	-2.582	-0.026	0.0094	1.2885
63	1.25000	LC16	Combination	-0.408	-1.874	-0.026	0.0189	2.1345
63	1.87500	LC16	Combination	-0.408	-1.166	-0.026	0.0283	2.5381
63	2.50000	LC16	Combination	-0.408	-0.458	-0.026	0.0377	2.4993
63	2.50000	LC16	Combination	-1.888	-0.414	0.015	0.0377	2.5042
63	3.12500	LC16	Combination	-1.888	0.294	0.015	0.0283	2.5418
63	3.75000	LC16	Combination	-1.888	1.002	0.015	0.0189	2.1370
63	4.37500	LC16	Combination	-1.888	1.710	0.015	0.0094	1.2897
63	5.00000	LC16	Combination	-1.888	2.418	0.015	-1.129E-17	-1.232E-15
63	0.00000	LC17	Combination	0.139	-1.426	-4.278E-03	0.0000	0.0000
63	0.62500	LC17	Combination	0.139	-0.718	-4.278E-03	0.0229	2.4533
63	1.25000	LC17	Combination	0.139	-0.010	-4.278E-03	0.0457	4.4641
63	1.87500	LC17	Combination	0.139	0.698	-4.278E-03	0.0686	6.0325
63	2.50000	LC17	Combination	0.139	1.406	-4.278E-03	0.0914	7.1584
63	2.50000	LC17	Combination	0.816	1.448	0.037	0.0917	7.1598
63	3.12500	LC17	Combination	0.816	2.156	0.037	0.0688	6.0335
63	3.75000	LC17	Combination	0.816	2.864	0.037	0.0459	4.4648
63	4.37500	LC17	Combination	0.816	3.572	0.037	0.0229	2.4536
63	5.00000	LC17	Combination	0.816	4.280	0.037	7.175E-18	-7.246E-16
63	0.00000	LC17	Combination	-0.173	-4.279	-0.037	0.0000	0.0000
63	0.62500	LC17	Combination	-0.173	-3.571	-0.037	0.0027	0.6699
63	1.25000	LC17	Combination	-0.173	-2.863	-0.037	0.0053	0.8975
63	1.87500	LC17	Combination	-0.173	-2.155	-0.037	0.0080	0.6825
63	2.50000	LC17	Combination	-0.173	-1.448	-0.037	0.0107	0.0251
63	2.50000	LC17	Combination	-0.783	-1.403	4.110E-03	0.0103	0.0323
63	3.12500	LC17	Combination	-0.783	-0.695	4.110E-03	0.0077	0.6879
63	3.75000	LC17	Combination	-0.783	0.013	4.110E-03	0.0051	0.9010
63	4.37500	LC17	Combination	-0.783	0.721	4.110E-03	0.0026	0.6717
63	5.00000	LC17	Combination	-0.783	1.429	4.110E-03	-2.062E-17	-1.496E-15
63	0.00000	LC18	Combination	0.374	-2.416	-0.015	0.0000	0.0000
63	0.62500	LC18	Combination	0.374	-1.708	-0.015	0.0161	1.8347
63	1.25000	LC18	Combination	0.374	-1.000	-0.015	0.0322	3.2270
63	1.87500	LC18	Combination	0.374	-0.292	-0.015	0.0483	4.1769
63	2.50000	LC18	Combination	0.374	0.416	-0.015	0.0644	4.6843
63	2.50000	LC18	Combination	1.922	0.459	0.026	0.0642	4.6879
63	3.12500	LC18	Combination	1.922	1.167	0.026	0.0482	4.1796

Frame	Station	OutputCase	CaseType	P	V2	V3	M2	M3
Text	m	Text	Text	KN	KN	KN	KN-m	KN-m
63	3.75000	LC18	Combination	1.922	1.875	0.026	0.0321	3.2288
63	4.37500	LC18	Combination	1.922	2.583	0.026	0.0161	1.8356
63	5.00000	LC18	Combination	1.922	3.291	0.026	-2.153E-18	-9.889E-16
63	0.00000	LC18	Combination	-0.408	-3.290	-0.026	0.0000	0.0000
63	0.62500	LC18	Combination	-0.408	-2.582	-0.026	0.0094	1.2885
63	1.25000	LC18	Combination	-0.408	-1.874	-0.026	0.0189	2.1345
63	1.87500	LC18	Combination	-0.408	-1.166	-0.026	0.0283	2.5381
63	2.50000	LC18	Combination	-0.408	-0.458	-0.026	0.0377	2.4993
63	2.50000	LC18	Combination	-1.888	-0.414	0.015	0.0377	2.5042
63	3.12500	LC18	Combination	-1.888	0.294	0.015	0.0283	2.5418
63	3.75000	LC18	Combination	-1.888	1.002	0.015	0.0189	2.1370
63	4.37500	LC18	Combination	-1.888	1.710	0.015	0.0094	1.2897
63	5.00000	LC18	Combination	-1.888	2.418	0.015	-1.129E-17	-1.232E-15
63	0.00000	LC19	Combination	0.139	-1.426	-4.278E-03	0.0000	0.0000
63	0.62500	LC19	Combination	0.139	-0.718	-4.278E-03	0.0229	2.4533
63	1.25000	LC19	Combination	0.139	-0.010	-4.278E-03	0.0457	4.4641
63	1.87500	LC19	Combination	0.139	0.698	-4.278E-03	0.0686	6.0325
63	2.50000	LC19	Combination	0.139	1.406	-4.278E-03	0.0914	7.1584
63	2.50000	LC19	Combination	0.816	1.448	0.037	0.0917	7.1598
63	3.12500	LC19	Combination	0.816	2.156	0.037	0.0688	6.0335
63	3.75000	LC19	Combination	0.816	2.864	0.037	0.0459	4.4648
63	4.37500	LC19	Combination	0.816	3.572	0.037	0.0229	2.4536
63	5.00000	LC19	Combination	0.816	4.280	0.037	7.175E-18	-7.246E-16
63	0.00000	LC19	Combination	-0.173	-4.279	-0.037	0.0000	0.0000
63	0.62500	LC19	Combination	-0.173	-3.571	-0.037	0.0027	0.6699
63	1.25000	LC19	Combination	-0.173	-2.863	-0.037	0.0053	0.8975
63	1.87500	LC19	Combination	-0.173	-2.155	-0.037	0.0080	0.6825
63	2.50000	LC19	Combination	-0.173	-1.448	-0.037	0.0107	0.0251
63	2.50000	LC19	Combination	-0.783	-1.403	4.110E-03	0.0103	0.0323
63	3.12500	LC19	Combination	-0.783	-0.695	4.110E-03	0.0077	0.6879
63	3.75000	LC19	Combination	-0.783	0.013	4.110E-03	0.0051	0.9010
63	4.37500	LC19	Combination	-0.783	0.721	4.110E-03	0.0026	0.6717
63	5.00000	LC19	Combination	-0.783	1.429	4.110E-03	-2.062E-17	-1.496E-15
64	0.00000	DEAD	LinStatic	-0.296	-1.649	0.000	0.0000	0.0000
64	0.62500	DEAD	LinStatic	-0.296	-1.237	0.000	0.0000	0.9017
64	1.25000	DEAD	LinStatic	-0.296	-0.824	0.000	0.0000	1.5458
64	1.87500	DEAD	LinStatic	-0.296	-0.412	0.000	0.0000	1.9323
64	2.50000	DEAD	LinStatic	-0.296	4.302E-16	0.000	0.0000	2.0611
64	3.12500	DEAD	LinStatic	-0.296	0.412	0.000	0.0000	1.9323
64	3.75000	DEAD	LinStatic	-0.296	0.824	0.000	0.0000	1.5458
64	4.37500	DEAD	LinStatic	-0.296	1.237	0.000	0.0000	0.9017
64	5.00000	DEAD	LinStatic	-0.296	1.649	0.000	0.0000	-2.577E-15
64	0.00000	LIVE	LinStatic	-0.071	-3.094	0.000	0.0000	0.0000
64	0.62500	LIVE	LinStatic	-0.071	-2.320	0.000	0.0000	1.6919
64	1.25000	LIVE	LinStatic	-0.071	-1.547	0.000	0.0000	2.9004
64	1.87500	LIVE	LinStatic	-0.071	-0.773	0.000	0.0000	3.6255
64	2.50000	LIVE	LinStatic	-0.071	-4.163E-16	0.000	0.0000	3.8672
64	3.12500	LIVE	LinStatic	-0.071	0.773	0.000	0.0000	3.6255
64	3.75000	LIVE	LinStatic	-0.071	1.547	0.000	0.0000	2.9004
64	4.37500	LIVE	LinStatic	-0.071	2.320	0.000	0.0000	1.6919
64	5.00000	LIVE	LinStatic	-0.071	3.094	0.000	0.0000	2.267E-15
64	0.00000	TEMP25	LinStatic	-11.631	0.000	0.000	0.0000	0.0000
64	0.62500	TEMP25	LinStatic	-11.631	0.000	0.000	0.0000	0.0000
64	1.25000	TEMP25	LinStatic	-11.631	0.000	0.000	0.0000	0.0000
64	1.87500	TEMP25	LinStatic	-11.631	0.000	0.000	0.0000	0.0000
64	2.50000	TEMP25	LinStatic	-11.631	0.000	0.000	0.0000	0.0000
64	3.12500	TEMP25	LinStatic	-11.631	0.000	0.000	0.0000	0.0000
64	3.75000	TEMP25	LinStatic	-11.631	0.000	0.000	0.0000	0.0000
64	4.37500	TEMP25	LinStatic	-11.631	0.000	0.000	0.0000	0.0000
64	5.00000	TEMP25	LinStatic	-11.631	0.000	0.000	0.0000	0.0000

Frame	Station	OutputCase	CaseType	P	V2	V3	M2	M3
Text	m	Text	Text	KN	KN	KN	KN-m	KN-m
64	0.00000	TEMP25N	LinStatic	11.631	0.000	0.000	0.0000	0.0000
64	0.62500	TEMP25N	LinStatic	11.631	0.000	0.000	0.0000	0.0000
64	1.25000	TEMP25N	LinStatic	11.631	0.000	0.000	0.0000	0.0000
64	1.87500	TEMP25N	LinStatic	11.631	0.000	0.000	0.0000	0.0000
64	2.50000	TEMP25N	LinStatic	11.631	0.000	0.000	0.0000	0.0000
64	3.12500	TEMP25N	LinStatic	11.631	0.000	0.000	0.0000	0.0000
64	3.75000	TEMP25N	LinStatic	11.631	0.000	0.000	0.0000	0.0000
64	4.37500	TEMP25N	LinStatic	11.631	0.000	0.000	0.0000	0.0000
64	5.00000	TEMP25N	LinStatic	11.631	0.000	0.000	0.0000	0.0000
64	0.00000	WINDY	LinStatic	0.013	2.805	0.000	0.0000	0.0000
64	0.62500	WINDY	LinStatic	0.013	2.104	0.000	0.0000	-1.5340
64	1.25000	WINDY	LinStatic	0.013	1.403	0.000	0.0000	-2.6297
64	1.87500	WINDY	LinStatic	0.013	0.701	0.000	0.0000	-3.2871
64	2.50000	WINDY	LinStatic	0.013	-4.718E-16	0.000	0.0000	-3.5063
64	3.12500	WINDY	LinStatic	0.013	-0.701	0.000	0.0000	-3.2871
64	3.75000	WINDY	LinStatic	0.013	-1.403	0.000	0.0000	-2.6297
64	4.37500	WINDY	LinStatic	0.013	-2.104	0.000	0.0000	-1.5340
64	5.00000	WINDY	LinStatic	0.013	-2.805	0.000	0.0000	2.486E-15
64	0.00000	EX	LinRespSpec	0.495	0.000	0.000	0.0000	0.0000
64	0.62500	EX	LinRespSpec	0.495	0.000	0.000	0.0000	0.0000
64	1.25000	EX	LinRespSpec	0.495	0.000	0.000	0.0000	0.0000
64	1.87500	EX	LinRespSpec	0.495	0.000	0.000	0.0000	0.0000
64	2.50000	EX	LinRespSpec	0.495	0.000	0.000	0.0000	0.0000
64	3.12500	EX	LinRespSpec	0.495	0.000	0.000	0.0000	0.0000
64	3.75000	EX	LinRespSpec	0.495	0.000	0.000	0.0000	0.0000
64	4.37500	EX	LinRespSpec	0.495	0.000	0.000	0.0000	0.0000
64	5.00000	EX	LinRespSpec	0.495	0.000	0.000	0.0000	0.0000
64	0.00000	EY	LinRespSpec	1.269	0.000	0.000	0.0000	0.0000
64	0.62500	EY	LinRespSpec	1.269	0.000	0.000	0.0000	0.0000
64	1.25000	EY	LinRespSpec	1.269	0.000	0.000	0.0000	0.0000
64	1.87500	EY	LinRespSpec	1.269	0.000	0.000	0.0000	0.0000
64	2.50000	EY	LinRespSpec	1.269	0.000	0.000	0.0000	0.0000
64	3.12500	EY	LinRespSpec	1.269	0.000	0.000	0.0000	0.0000
64	3.75000	EY	LinRespSpec	1.269	0.000	0.000	0.0000	0.0000
64	4.37500	EY	LinRespSpec	1.269	0.000	0.000	0.0000	0.0000
64	5.00000	EY	LinRespSpec	1.269	0.000	0.000	0.0000	0.0000
64	0.00000	LC1	Combination	-0.399	-2.226	0.000	0.0000	0.0000
64	0.62500	LC1	Combination	-0.399	-1.669	0.000	0.0000	1.2173
64	1.25000	LC1	Combination	-0.399	-1.113	0.000	0.0000	2.0869
64	1.87500	LC1	Combination	-0.399	-0.556	0.000	0.0000	2.6086
64	2.50000	LC1	Combination	-0.399	5.808E-16	0.000	0.0000	2.7825
64	3.12500	LC1	Combination	-0.399	0.556	0.000	0.0000	2.6086
64	3.75000	LC1	Combination	-0.399	1.113	0.000	0.0000	2.0869
64	4.37500	LC1	Combination	-0.399	1.669	0.000	0.0000	1.2173
64	5.00000	LC1	Combination	-0.399	2.226	0.000	0.0000	-3.479E-15
64	0.00000	LC2	Combination	-0.505	-6.867	0.000	0.0000	0.0000
64	0.62500	LC2	Combination	-0.505	-5.150	0.000	0.0000	3.7552
64	1.25000	LC2	Combination	-0.505	-3.433	0.000	0.0000	6.4374
64	1.87500	LC2	Combination	-0.505	-1.717	0.000	0.0000	8.0468
64	2.50000	LC2	Combination	-0.505	-4.372E-17	0.000	0.0000	8.5833
64	3.12500	LC2	Combination	-0.505	1.717	0.000	0.0000	8.0468
64	3.75000	LC2	Combination	-0.505	3.433	0.000	0.0000	6.4374
64	4.37500	LC2	Combination	-0.505	5.150	0.000	0.0000	3.7552
64	5.00000	LC2	Combination	-0.505	6.867	0.000	0.0000	-7.793E-17
64	0.00000	LC3	Combination	-0.380	1.982	0.000	0.0000	0.0000
64	0.62500	LC3	Combination	-0.380	1.486	0.000	0.0000	-1.0836
64	1.25000	LC3	Combination	-0.380	0.991	0.000	0.0000	-1.8577
64	1.87500	LC3	Combination	-0.380	0.495	0.000	0.0000	-2.3221
64	2.50000	LC3	Combination	-0.380	-1.270E-16	0.000	0.0000	-2.4769
64	3.12500	LC3	Combination	-0.380	-0.495	0.000	0.0000	-2.3221

Frame	Station	OutputCase	CaseType	P	V2	V3	M2	M3
Text	m	Text	Text	KN	KN	KN	KN-m	KN-m
64	3.75000	LC3	Combination	-0.380	-0.991	0.000	0.0000	-1.8577
64	4.37500	LC3	Combination	-0.380	-1.486	0.000	0.0000	-1.0836
64	5.00000	LC3	Combination	-0.380	-1.982	0.000	0.0000	2.499E-16
64	0.00000	LC4	Combination	-0.505	-6.867	0.000	0.0000	0.0000
64	0.62500	LC4	Combination	-0.505	-5.150	0.000	0.0000	3.7552
64	1.25000	LC4	Combination	-0.505	-3.433	0.000	0.0000	6.4374
64	1.87500	LC4	Combination	-0.505	-1.717	0.000	0.0000	8.0468
64	2.50000	LC4	Combination	-0.505	-4.372E-17	0.000	0.0000	8.5833
64	3.12500	LC4	Combination	-0.505	1.717	0.000	0.0000	8.0468
64	3.75000	LC4	Combination	-0.505	3.433	0.000	0.0000	6.4374
64	4.37500	LC4	Combination	-0.505	5.150	0.000	0.0000	3.7552
64	5.00000	LC4	Combination	-0.505	6.867	0.000	0.0000	-7.793E-17
64	0.00000	LC5	Combination	-0.470	-5.320	0.000	0.0000	0.0000
64	0.62500	LC5	Combination	-0.470	-3.990	0.000	0.0000	2.9092
64	1.25000	LC5	Combination	-0.470	-2.660	0.000	0.0000	4.9873
64	1.87500	LC5	Combination	-0.470	-1.330	0.000	0.0000	6.2341
64	2.50000	LC5	Combination	-0.470	1.645E-16	0.000	0.0000	6.6497
64	3.12500	LC5	Combination	-0.470	1.330	0.000	0.0000	6.2341
64	3.75000	LC5	Combination	-0.470	2.660	0.000	0.0000	4.9873
64	4.37500	LC5	Combination	-0.470	3.990	0.000	0.0000	2.9092
64	5.00000	LC5	Combination	-0.470	5.320	0.000	0.0000	-1.212E-15
64	0.00000	LC6	Combination	-0.492	-4.062	0.000	0.0000	0.0000
64	0.62500	LC6	Combination	-0.492	-3.046	0.000	0.0000	2.2212
64	1.25000	LC6	Combination	-0.492	-2.031	0.000	0.0000	3.8078
64	1.87500	LC6	Combination	-0.492	-1.015	0.000	0.0000	4.7597
64	2.50000	LC6	Combination	-0.492	-5.156E-16	0.000	0.0000	5.0770
64	3.12500	LC6	Combination	-0.492	1.015	0.000	0.0000	4.7597
64	3.75000	LC6	Combination	-0.492	2.031	0.000	0.0000	3.8078
64	4.37500	LC6	Combination	-0.492	3.046	0.000	0.0000	2.2212
64	5.00000	LC6	Combination	-0.492	4.062	0.000	0.0000	2.408E-15
64	0.00000	LC7	Combination	-0.451	-1.112	0.000	0.0000	0.0000
64	0.62500	LC7	Combination	-0.451	-0.834	0.000	0.0000	0.6083
64	1.25000	LC7	Combination	-0.451	-0.556	0.000	0.0000	1.0427
64	1.87500	LC7	Combination	-0.451	-0.278	0.000	0.0000	1.3034
64	2.50000	LC7	Combination	-0.451	-5.433E-16	0.000	0.0000	1.3903
64	3.12500	LC7	Combination	-0.451	0.278	0.000	0.0000	1.3034
64	3.75000	LC7	Combination	-0.451	0.556	0.000	0.0000	1.0427
64	4.37500	LC7	Combination	-0.451	0.834	0.000	0.0000	0.6083
64	5.00000	LC7	Combination	-0.451	1.112	0.000	0.0000	2.517E-15
64	0.00000	LC11	Combination	-11.997	-4.743	0.000	0.0000	0.0000
64	0.62500	LC11	Combination	-11.997	-3.557	0.000	0.0000	2.5936
64	1.25000	LC11	Combination	-11.997	-2.371	0.000	0.0000	4.4462
64	1.87500	LC11	Combination	-11.997	-1.186	0.000	0.0000	5.5578
64	2.50000	LC11	Combination	-11.997	1.388E-17	0.000	0.0000	5.9283
64	3.12500	LC11	Combination	-11.997	1.186	0.000	0.0000	5.5578
64	3.75000	LC11	Combination	-11.997	2.371	0.000	0.0000	4.4462
64	4.37500	LC11	Combination	-11.997	3.557	0.000	0.0000	2.5936
64	5.00000	LC11	Combination	-11.997	4.743	0.000	0.0000	-3.096E-16
64	0.00000	LC12	Combination	11.265	-4.743	0.000	0.0000	0.0000
64	0.62500	LC12	Combination	11.265	-3.557	0.000	0.0000	2.5936
64	1.25000	LC12	Combination	11.265	-2.371	0.000	0.0000	4.4462
64	1.87500	LC12	Combination	11.265	-1.186	0.000	0.0000	5.5578
64	2.50000	LC12	Combination	11.265	1.388E-17	0.000	0.0000	5.9283
64	3.12500	LC12	Combination	11.265	1.186	0.000	0.0000	5.5578
64	3.75000	LC12	Combination	11.265	2.371	0.000	0.0000	4.4462
64	4.37500	LC12	Combination	11.265	3.557	0.000	0.0000	2.5936
64	5.00000	LC12	Combination	11.265	4.743	0.000	0.0000	-3.096E-16
64	0.00000	LC13	Combination	0.545	-3.196	0.000	0.0000	0.0000
64	0.62500	LC13	Combination	0.545	-2.397	0.000	0.0000	1.7477
64	1.25000	LC13	Combination	0.545	-1.598	0.000	0.0000	2.9960

Frame	Station	OutputCase	CaseType	P	V2	V3	M2	M3
Text	m	Text	Text	KN	KN	KN	KN-m	KN-m
64	1.87500	LC13	Combination	0.545	-0.799	0.000	0.0000	3.7450
64	2.50000	LC13	Combination	0.545	2.220E-16	0.000	0.0000	3.9947
64	3.12500	LC13	Combination	0.545	0.799	0.000	0.0000	3.7450
64	3.75000	LC13	Combination	0.545	1.598	0.000	0.0000	2.9960
64	4.37500	LC13	Combination	0.545	2.397	0.000	0.0000	1.7477
64	5.00000	LC13	Combination	0.545	3.196	0.000	0.0000	-1.443E-15
64	0.00000	LC13	Combination	-1.207	-3.196	0.000	0.0000	0.0000
64	0.62500	LC13	Combination	-1.207	-2.397	0.000	0.0000	1.7477
64	1.25000	LC13	Combination	-1.207	-1.598	0.000	0.0000	2.9960
64	1.87500	LC13	Combination	-1.207	-0.799	0.000	0.0000	3.7450
64	2.50000	LC13	Combination	-1.207	2.220E-16	0.000	0.0000	3.9947
64	3.12500	LC13	Combination	-1.207	0.799	0.000	0.0000	3.7450
64	3.75000	LC13	Combination	-1.207	1.598	0.000	0.0000	2.9960
64	4.37500	LC13	Combination	-1.207	2.397	0.000	0.0000	1.7477
64	5.00000	LC13	Combination	-1.207	3.196	0.000	0.0000	-1.443E-15
64	0.00000	LC14	Combination	1.086	-3.196	0.000	0.0000	0.0000
64	0.62500	LC14	Combination	1.086	-2.397	0.000	0.0000	1.7477
64	1.25000	LC14	Combination	1.086	-1.598	0.000	0.0000	2.9960
64	1.87500	LC14	Combination	1.086	-0.799	0.000	0.0000	3.7450
64	2.50000	LC14	Combination	1.086	2.220E-16	0.000	0.0000	3.9947
64	3.12500	LC14	Combination	1.086	0.799	0.000	0.0000	3.7450
64	3.75000	LC14	Combination	1.086	1.598	0.000	0.0000	2.9960
64	4.37500	LC14	Combination	1.086	2.397	0.000	0.0000	1.7477
64	5.00000	LC14	Combination	1.086	3.196	0.000	0.0000	-1.443E-15
64	0.00000	LC14	Combination	-1.748	-3.196	0.000	0.0000	0.0000
64	0.62500	LC14	Combination	-1.748	-2.397	0.000	0.0000	1.7477
64	1.25000	LC14	Combination	-1.748	-1.598	0.000	0.0000	2.9960
64	1.87500	LC14	Combination	-1.748	-0.799	0.000	0.0000	3.7450
64	2.50000	LC14	Combination	-1.748	2.220E-16	0.000	0.0000	3.9947
64	3.12500	LC14	Combination	-1.748	0.799	0.000	0.0000	3.7450
64	3.75000	LC14	Combination	-1.748	1.598	0.000	0.0000	2.9960
64	4.37500	LC14	Combination	-1.748	2.397	0.000	0.0000	1.7477
64	5.00000	LC14	Combination	-1.748	3.196	0.000	0.0000	-1.443E-15
64	0.00000	LC15	Combination	0.545	-3.196	0.000	0.0000	0.0000
64	0.62500	LC15	Combination	0.545	-2.397	0.000	0.0000	1.7477
64	1.25000	LC15	Combination	0.545	-1.598	0.000	0.0000	2.9960
64	1.87500	LC15	Combination	0.545	-0.799	0.000	0.0000	3.7450
64	2.50000	LC15	Combination	0.545	2.220E-16	0.000	0.0000	3.9947
64	3.12500	LC15	Combination	0.545	0.799	0.000	0.0000	3.7450
64	3.75000	LC15	Combination	0.545	1.598	0.000	0.0000	2.9960
64	4.37500	LC15	Combination	0.545	2.397	0.000	0.0000	1.7477
64	5.00000	LC15	Combination	0.545	3.196	0.000	0.0000	-1.443E-15
64	0.00000	LC15	Combination	-1.207	-3.196	0.000	0.0000	0.0000
64	0.62500	LC15	Combination	-1.207	-2.397	0.000	0.0000	1.7477
64	1.25000	LC15	Combination	-1.207	-1.598	0.000	0.0000	2.9960
64	1.87500	LC15	Combination	-1.207	-0.799	0.000	0.0000	3.7450
64	2.50000	LC15	Combination	-1.207	2.220E-16	0.000	0.0000	3.9947
64	3.12500	LC15	Combination	-1.207	0.799	0.000	0.0000	3.7450
64	3.75000	LC15	Combination	-1.207	1.598	0.000	0.0000	2.9960
64	4.37500	LC15	Combination	-1.207	2.397	0.000	0.0000	1.7477
64	5.00000	LC15	Combination	-1.207	3.196	0.000	0.0000	-1.443E-15
64	0.00000	LC16	Combination	0.545	-3.196	0.000	0.0000	0.0000
64	0.62500	LC16	Combination	0.545	-2.397	0.000	0.0000	1.7477
64	1.25000	LC16	Combination	0.545	-1.598	0.000	0.0000	2.9960
64	1.87500	LC16	Combination	0.545	-0.799	0.000	0.0000	3.7450
64	2.50000	LC16	Combination	0.545	2.220E-16	0.000	0.0000	3.9947
64	3.12500	LC16	Combination	0.545	0.799	0.000	0.0000	3.7450
64	3.75000	LC16	Combination	0.545	1.598	0.000	0.0000	2.9960
64	4.37500	LC16	Combination	0.545	2.397	0.000	0.0000	1.7477
64	5.00000	LC16	Combination	0.545	3.196	0.000	0.0000	-1.443E-15

Frame	Station	OutputCase	CaseType	P	V2	V3	M2	M3
Text	m	Text	Text	KN	KN	KN	KN-m	KN-m
64	0.00000	LC16	Combination	-1.207	-3.196	0.000	0.0000	0.0000
64	0.62500	LC16	Combination	-1.207	-2.397	0.000	0.0000	1.7477
64	1.25000	LC16	Combination	-1.207	-1.598	0.000	0.0000	2.9960
64	1.87500	LC16	Combination	-1.207	-0.799	0.000	0.0000	3.7450
64	2.50000	LC16	Combination	-1.207	2.220E-16	0.000	0.0000	3.9947
64	3.12500	LC16	Combination	-1.207	0.799	0.000	0.0000	3.7450
64	3.75000	LC16	Combination	-1.207	1.598	0.000	0.0000	2.9960
64	4.37500	LC16	Combination	-1.207	2.397	0.000	0.0000	1.7477
64	5.00000	LC16	Combination	-1.207	3.196	0.000	0.0000	-1.443E-15
64	0.00000	LC17	Combination	1.086	-3.196	0.000	0.0000	0.0000
64	0.62500	LC17	Combination	1.086	-2.397	0.000	0.0000	1.7477
64	1.25000	LC17	Combination	1.086	-1.598	0.000	0.0000	2.9960
64	1.87500	LC17	Combination	1.086	-0.799	0.000	0.0000	3.7450
64	2.50000	LC17	Combination	1.086	2.220E-16	0.000	0.0000	3.9947
64	3.12500	LC17	Combination	1.086	0.799	0.000	0.0000	3.7450
64	3.75000	LC17	Combination	1.086	1.598	0.000	0.0000	2.9960
64	4.37500	LC17	Combination	1.086	2.397	0.000	0.0000	1.7477
64	5.00000	LC17	Combination	1.086	3.196	0.000	0.0000	-1.443E-15
64	0.00000	LC17	Combination	-1.748	-3.196	0.000	0.0000	0.0000
64	0.62500	LC17	Combination	-1.748	-2.397	0.000	0.0000	1.7477
64	1.25000	LC17	Combination	-1.748	-1.598	0.000	0.0000	2.9960
64	1.87500	LC17	Combination	-1.748	-0.799	0.000	0.0000	3.7450
64	2.50000	LC17	Combination	-1.748	2.220E-16	0.000	0.0000	3.9947
64	3.12500	LC17	Combination	-1.748	0.799	0.000	0.0000	3.7450
64	3.75000	LC17	Combination	-1.748	1.598	0.000	0.0000	2.9960
64	4.37500	LC17	Combination	-1.748	2.397	0.000	0.0000	1.7477
64	5.00000	LC17	Combination	-1.748	3.196	0.000	0.0000	-1.443E-15
64	0.00000	LC18	Combination	0.545	-3.196	0.000	0.0000	0.0000
64	0.62500	LC18	Combination	0.545	-2.397	0.000	0.0000	1.7477
64	1.25000	LC18	Combination	0.545	-1.598	0.000	0.0000	2.9960
64	1.87500	LC18	Combination	0.545	-0.799	0.000	0.0000	3.7450
64	2.50000	LC18	Combination	0.545	2.220E-16	0.000	0.0000	3.9947
64	3.12500	LC18	Combination	0.545	0.799	0.000	0.0000	3.7450
64	3.75000	LC18	Combination	0.545	1.598	0.000	0.0000	2.9960
64	4.37500	LC18	Combination	0.545	2.397	0.000	0.0000	1.7477
64	5.00000	LC18	Combination	0.545	3.196	0.000	0.0000	-1.443E-15
64	0.00000	LC18	Combination	-1.207	-3.196	0.000	0.0000	0.0000
64	0.62500	LC18	Combination	-1.207	-2.397	0.000	0.0000	1.7477
64	1.25000	LC18	Combination	-1.207	-1.598	0.000	0.0000	2.9960
64	1.87500	LC18	Combination	-1.207	-0.799	0.000	0.0000	3.7450
64	2.50000	LC18	Combination	-1.207	2.220E-16	0.000	0.0000	3.9947
64	3.12500	LC18	Combination	-1.207	0.799	0.000	0.0000	3.7450
64	3.75000	LC18	Combination	-1.207	1.598	0.000	0.0000	2.9960
64	4.37500	LC18	Combination	-1.207	2.397	0.000	0.0000	1.7477
64	5.00000	LC18	Combination	-1.207	3.196	0.000	0.0000	-1.443E-15
64	0.00000	LC19	Combination	1.086	-3.196	0.000	0.0000	0.0000
64	0.62500	LC19	Combination	1.086	-2.397	0.000	0.0000	1.7477
64	1.25000	LC19	Combination	1.086	-1.598	0.000	0.0000	2.9960
64	1.87500	LC19	Combination	1.086	-0.799	0.000	0.0000	3.7450
64	2.50000	LC19	Combination	1.086	2.220E-16	0.000	0.0000	3.9947
64	3.12500	LC19	Combination	1.086	0.799	0.000	0.0000	3.7450
64	3.75000	LC19	Combination	1.086	1.598	0.000	0.0000	2.9960
64	4.37500	LC19	Combination	1.086	2.397	0.000	0.0000	1.7477
64	5.00000	LC19	Combination	1.086	3.196	0.000	0.0000	-1.443E-15
64	0.00000	LC19	Combination	-1.748	-3.196	0.000	0.0000	0.0000
64	0.62500	LC19	Combination	-1.748	-2.397	0.000	0.0000	1.7477
64	1.25000	LC19	Combination	-1.748	-1.598	0.000	0.0000	2.9960
64	1.87500	LC19	Combination	-1.748	-0.799	0.000	0.0000	3.7450
64	2.50000	LC19	Combination	-1.748	2.220E-16	0.000	0.0000	3.9947
64	3.12500	LC19	Combination	-1.748	0.799	0.000	0.0000	3.7450

Frame	Station	OutputCase	CaseType	P	V2	V3	M2	M3
Text	m	Text	Text	KN	KN	KN	KN-m	KN-m
64	3.75000	LC19	Combination	-1.748	1.598	0.000	0.0000	2.9960
64	4.37500	LC19	Combination	-1.748	2.397	0.000	0.0000	1.7477
64	5.00000	LC19	Combination	-1.748	3.196	0.000	0.0000	-1.443E-15
65	0.00000	DEAD	LinStatic	0.040	-1.649	0.000	0.0000	0.0000
65	0.62500	DEAD	LinStatic	0.040	-1.237	0.000	0.0000	0.9017
65	1.25000	DEAD	LinStatic	0.040	-0.824	0.000	0.0000	1.5458
65	1.87500	DEAD	LinStatic	0.040	-0.412	0.000	0.0000	1.9323
65	2.50000	DEAD	LinStatic	0.040	4.302E-16	0.000	0.0000	2.0611
65	3.12500	DEAD	LinStatic	0.040	0.412	0.000	0.0000	1.9323
65	3.75000	DEAD	LinStatic	0.040	0.824	0.000	0.0000	1.5458
65	4.37500	DEAD	LinStatic	0.040	1.237	0.000	0.0000	0.9017
65	5.00000	DEAD	LinStatic	0.040	1.649	0.000	0.0000	-2.577E-15
65	0.00000	LIVE	LinStatic	7.284E-03	-3.094	0.000	0.0000	0.0000
65	0.62500	LIVE	LinStatic	7.284E-03	-2.320	0.000	0.0000	1.6919
65	1.25000	LIVE	LinStatic	7.284E-03	-1.547	0.000	0.0000	2.9004
65	1.87500	LIVE	LinStatic	7.284E-03	-0.773	0.000	0.0000	3.6255
65	2.50000	LIVE	LinStatic	7.284E-03	-4.163E-16	0.000	0.0000	3.8672
65	3.12500	LIVE	LinStatic	7.284E-03	0.773	0.000	0.0000	3.6255
65	3.75000	LIVE	LinStatic	7.284E-03	1.547	0.000	0.0000	2.9004
65	4.37500	LIVE	LinStatic	7.284E-03	2.320	0.000	0.0000	1.6919
65	5.00000	LIVE	LinStatic	7.284E-03	3.094	0.000	0.0000	2.267E-15
65	0.00000	TEMP25	LinStatic	-39.451	0.000	0.000	0.0000	0.0000
65	0.62500	TEMP25	LinStatic	-39.451	0.000	0.000	0.0000	0.0000
65	1.25000	TEMP25	LinStatic	-39.451	0.000	0.000	0.0000	0.0000
65	1.87500	TEMP25	LinStatic	-39.451	0.000	0.000	0.0000	0.0000
65	2.50000	TEMP25	LinStatic	-39.451	0.000	0.000	0.0000	0.0000
65	3.12500	TEMP25	LinStatic	-39.451	0.000	0.000	0.0000	0.0000
65	3.75000	TEMP25	LinStatic	-39.451	0.000	0.000	0.0000	0.0000
65	4.37500	TEMP25	LinStatic	-39.451	0.000	0.000	0.0000	0.0000
65	5.00000	TEMP25	LinStatic	-39.451	0.000	0.000	0.0000	0.0000
65	0.00000	TEMP25N	LinStatic	39.451	0.000	0.000	0.0000	0.0000
65	0.62500	TEMP25N	LinStatic	39.451	0.000	0.000	0.0000	0.0000
65	1.25000	TEMP25N	LinStatic	39.451	0.000	0.000	0.0000	0.0000
65	1.87500	TEMP25N	LinStatic	39.451	0.000	0.000	0.0000	0.0000
65	2.50000	TEMP25N	LinStatic	39.451	0.000	0.000	0.0000	0.0000
65	3.12500	TEMP25N	LinStatic	39.451	0.000	0.000	0.0000	0.0000
65	3.75000	TEMP25N	LinStatic	39.451	0.000	0.000	0.0000	0.0000
65	4.37500	TEMP25N	LinStatic	39.451	0.000	0.000	0.0000	0.0000
65	5.00000	TEMP25N	LinStatic	39.451	0.000	0.000	0.0000	0.0000
65	0.00000	WINDY	LinStatic	-0.054	2.805	0.000	0.0000	0.0000
65	0.62500	WINDY	LinStatic	-0.054	2.104	0.000	0.0000	-1.5340
65	1.25000	WINDY	LinStatic	-0.054	1.403	0.000	0.0000	-2.6297
65	1.87500	WINDY	LinStatic	-0.054	0.701	0.000	0.0000	-3.2871
65	2.50000	WINDY	LinStatic	-0.054	-4.718E-16	0.000	0.0000	-3.5063
65	3.12500	WINDY	LinStatic	-0.054	-0.701	0.000	0.0000	-3.2871
65	3.75000	WINDY	LinStatic	-0.054	-1.403	0.000	0.0000	-2.6297
65	4.37500	WINDY	LinStatic	-0.054	-2.104	0.000	0.0000	-1.5340
65	5.00000	WINDY	LinStatic	-0.054	-2.805	0.000	0.0000	2.486E-15
65	0.00000	EX	LinRespSpec	1.610	0.000	0.000	0.0000	0.0000
65	0.62500	EX	LinRespSpec	1.610	0.000	0.000	0.0000	0.0000
65	1.25000	EX	LinRespSpec	1.610	0.000	0.000	0.0000	0.0000
65	1.87500	EX	LinRespSpec	1.610	0.000	0.000	0.0000	0.0000
65	2.50000	EX	LinRespSpec	1.610	0.000	0.000	0.0000	0.0000
65	3.12500	EX	LinRespSpec	1.610	0.000	0.000	0.0000	0.0000
65	3.75000	EX	LinRespSpec	1.610	0.000	0.000	0.0000	0.0000
65	4.37500	EX	LinRespSpec	1.610	0.000	0.000	0.0000	0.0000
65	5.00000	EX	LinRespSpec	1.610	0.000	0.000	0.0000	0.0000
65	0.00000	EY	LinRespSpec	1.710	0.000	0.000	0.0000	0.0000
65	0.62500	EY	LinRespSpec	1.710	0.000	0.000	0.0000	0.0000
65	1.25000	EY	LinRespSpec	1.710	0.000	0.000	0.0000	0.0000

Frame	Station	OutputCase	CaseType	P	V2	V3	M2	M3
Text	m	Text	Text	KN	KN	KN	KN-m	KN-m
65	1.87500	EY	LinRespSpec	1.710	0.000	0.000	0.0000	0.0000
65	2.50000	EY	LinRespSpec	1.710	0.000	0.000	0.0000	0.0000
65	3.12500	EY	LinRespSpec	1.710	0.000	0.000	0.0000	0.0000
65	3.75000	EY	LinRespSpec	1.710	0.000	0.000	0.0000	0.0000
65	4.37500	EY	LinRespSpec	1.710	0.000	0.000	0.0000	0.0000
65	5.00000	EY	LinRespSpec	1.710	0.000	0.000	0.0000	0.0000
65	0.00000	LC1	Combination	0.054	-2.226	0.000	0.0000	0.0000
65	0.62500	LC1	Combination	0.054	-1.669	0.000	0.0000	1.2173
65	1.25000	LC1	Combination	0.054	-1.113	0.000	0.0000	2.0869
65	1.87500	LC1	Combination	0.054	-0.556	0.000	0.0000	2.6086
65	2.50000	LC1	Combination	0.054	5.808E-16	0.000	0.0000	2.7825
65	3.12500	LC1	Combination	0.054	0.556	0.000	0.0000	2.6086
65	3.75000	LC1	Combination	0.054	1.113	0.000	0.0000	2.0869
65	4.37500	LC1	Combination	0.054	1.669	0.000	0.0000	1.2173
65	5.00000	LC1	Combination	0.054	2.226	0.000	0.0000	-3.479E-15
65	0.00000	LC2	Combination	0.065	-6.867	0.000	0.0000	0.0000
65	0.62500	LC2	Combination	0.065	-5.150	0.000	0.0000	3.7552
65	1.25000	LC2	Combination	0.065	-3.433	0.000	0.0000	6.4374
65	1.87500	LC2	Combination	0.065	-1.717	0.000	0.0000	8.0468
65	2.50000	LC2	Combination	0.065	-4.372E-17	0.000	0.0000	8.5833
65	3.12500	LC2	Combination	0.065	1.717	0.000	0.0000	8.0468
65	3.75000	LC2	Combination	0.065	3.433	0.000	0.0000	6.4374
65	4.37500	LC2	Combination	0.065	5.150	0.000	0.0000	3.7552
65	5.00000	LC2	Combination	0.065	6.867	0.000	0.0000	-7.793E-17
65	0.00000	LC3	Combination	-0.027	1.982	0.000	0.0000	0.0000
65	0.62500	LC3	Combination	-0.027	1.486	0.000	0.0000	-1.0836
65	1.25000	LC3	Combination	-0.027	0.991	0.000	0.0000	-1.8577
65	1.87500	LC3	Combination	-0.027	0.495	0.000	0.0000	-2.3221
65	2.50000	LC3	Combination	-0.027	-1.270E-16	0.000	0.0000	-2.4769
65	3.12500	LC3	Combination	-0.027	-0.495	0.000	0.0000	-2.3221
65	3.75000	LC3	Combination	-0.027	-0.991	0.000	0.0000	-1.8577
65	4.37500	LC3	Combination	-0.027	-1.486	0.000	0.0000	-1.0836
65	5.00000	LC3	Combination	-0.027	-1.982	0.000	0.0000	2.499E-16
65	0.00000	LC4	Combination	0.065	-6.867	0.000	0.0000	0.0000
65	0.62500	LC4	Combination	0.065	-5.150	0.000	0.0000	3.7552
65	1.25000	LC4	Combination	0.065	-3.433	0.000	0.0000	6.4374
65	1.87500	LC4	Combination	0.065	-1.717	0.000	0.0000	8.0468
65	2.50000	LC4	Combination	0.065	-4.372E-17	0.000	0.0000	8.5833
65	3.12500	LC4	Combination	0.065	1.717	0.000	0.0000	8.0468
65	3.75000	LC4	Combination	0.065	3.433	0.000	0.0000	6.4374
65	4.37500	LC4	Combination	0.065	5.150	0.000	0.0000	3.7552
65	5.00000	LC4	Combination	0.065	6.867	0.000	0.0000	-7.793E-17
65	0.00000	LC5	Combination	0.062	-5.320	0.000	0.0000	0.0000
65	0.62500	LC5	Combination	0.062	-3.990	0.000	0.0000	2.9092
65	1.25000	LC5	Combination	0.062	-2.660	0.000	0.0000	4.9873
65	1.87500	LC5	Combination	0.062	-1.330	0.000	0.0000	6.2341
65	2.50000	LC5	Combination	0.062	1.645E-16	0.000	0.0000	6.6497
65	3.12500	LC5	Combination	0.062	1.330	0.000	0.0000	6.2341
65	3.75000	LC5	Combination	0.062	2.660	0.000	0.0000	4.9873
65	4.37500	LC5	Combination	0.062	3.990	0.000	0.0000	2.9092
65	5.00000	LC5	Combination	0.062	5.320	0.000	0.0000	-1.212E-15
65	0.00000	LC6	Combination	0.011	-4.062	0.000	0.0000	0.0000
65	0.62500	LC6	Combination	0.011	-3.046	0.000	0.0000	2.2212
65	1.25000	LC6	Combination	0.011	-2.031	0.000	0.0000	3.8078
65	1.87500	LC6	Combination	0.011	-1.015	0.000	0.0000	4.7597
65	2.50000	LC6	Combination	0.011	-5.156E-16	0.000	0.0000	5.0770
65	3.12500	LC6	Combination	0.011	1.015	0.000	0.0000	4.7597
65	3.75000	LC6	Combination	0.011	2.031	0.000	0.0000	3.8078
65	4.37500	LC6	Combination	0.011	3.046	0.000	0.0000	2.2212
65	5.00000	LC6	Combination	0.011	4.062	0.000	0.0000	2.408E-15

Frame	Station	OutputCase	CaseType	P	V2	V3	M2	M3
Text	m	Text	Text	KN	KN	KN	KN-m	KN-m
65	0.00000	LC7	Combination	-0.019	-1.112	0.000	0.0000	0.0000
65	0.62500	LC7	Combination	-0.019	-0.834	0.000	0.0000	0.6083
65	1.25000	LC7	Combination	-0.019	-0.556	0.000	0.0000	1.0427
65	1.87500	LC7	Combination	-0.019	-0.278	0.000	0.0000	1.3034
65	2.50000	LC7	Combination	-0.019	-5.433E-16	0.000	0.0000	1.3903
65	3.12500	LC7	Combination	-0.019	0.278	0.000	0.0000	1.3034
65	3.75000	LC7	Combination	-0.019	0.556	0.000	0.0000	1.0427
65	4.37500	LC7	Combination	-0.019	0.834	0.000	0.0000	0.6083
65	5.00000	LC7	Combination	-0.019	1.112	0.000	0.0000	2.517E-15
65	0.00000	LC11	Combination	-39.404	-4.743	0.000	0.0000	0.0000
65	0.62500	LC11	Combination	-39.404	-3.557	0.000	0.0000	2.5936
65	1.25000	LC11	Combination	-39.404	-2.371	0.000	0.0000	4.4462
65	1.87500	LC11	Combination	-39.404	-1.186	0.000	0.0000	5.5578
65	2.50000	LC11	Combination	-39.404	1.388E-17	0.000	0.0000	5.9283
65	3.12500	LC11	Combination	-39.404	1.186	0.000	0.0000	5.5578
65	3.75000	LC11	Combination	-39.404	2.371	0.000	0.0000	4.4462
65	4.37500	LC11	Combination	-39.404	3.557	0.000	0.0000	2.5936
65	5.00000	LC11	Combination	-39.404	4.743	0.000	0.0000	-3.096E-16
65	0.00000	LC12	Combination	39.499	-4.743	0.000	0.0000	0.0000
65	0.62500	LC12	Combination	39.499	-3.557	0.000	0.0000	2.5936
65	1.25000	LC12	Combination	39.499	-2.371	0.000	0.0000	4.4462
65	1.87500	LC12	Combination	39.499	-1.186	0.000	0.0000	5.5578
65	2.50000	LC12	Combination	39.499	1.388E-17	0.000	0.0000	5.9283
65	3.12500	LC12	Combination	39.499	1.186	0.000	0.0000	5.5578
65	3.75000	LC12	Combination	39.499	2.371	0.000	0.0000	4.4462
65	4.37500	LC12	Combination	39.499	3.557	0.000	0.0000	2.5936
65	5.00000	LC12	Combination	39.499	4.743	0.000	0.0000	-3.096E-16
65	0.00000	LC13	Combination	2.167	-3.196	0.000	0.0000	0.0000
65	0.62500	LC13	Combination	2.167	-2.397	0.000	0.0000	1.7477
65	1.25000	LC13	Combination	2.167	-1.598	0.000	0.0000	2.9960
65	1.87500	LC13	Combination	2.167	-0.799	0.000	0.0000	3.7450
65	2.50000	LC13	Combination	2.167	2.220E-16	0.000	0.0000	3.9947
65	3.12500	LC13	Combination	2.167	0.799	0.000	0.0000	3.7450
65	3.75000	LC13	Combination	2.167	1.598	0.000	0.0000	2.9960
65	4.37500	LC13	Combination	2.167	2.397	0.000	0.0000	1.7477
65	5.00000	LC13	Combination	2.167	3.196	0.000	0.0000	-1.443E-15
65	0.00000	LC13	Combination	-2.079	-3.196	0.000	0.0000	0.0000
65	0.62500	LC13	Combination	-2.079	-2.397	0.000	0.0000	1.7477
65	1.25000	LC13	Combination	-2.079	-1.598	0.000	0.0000	2.9960
65	1.87500	LC13	Combination	-2.079	-0.799	0.000	0.0000	3.7450
65	2.50000	LC13	Combination	-2.079	2.220E-16	0.000	0.0000	3.9947
65	3.12500	LC13	Combination	-2.079	0.799	0.000	0.0000	3.7450
65	3.75000	LC13	Combination	-2.079	1.598	0.000	0.0000	2.9960
65	4.37500	LC13	Combination	-2.079	2.397	0.000	0.0000	1.7477
65	5.00000	LC13	Combination	-2.079	3.196	0.000	0.0000	-1.443E-15
65	0.00000	LC14	Combination	2.237	-3.196	0.000	0.0000	0.0000
65	0.62500	LC14	Combination	2.237	-2.397	0.000	0.0000	1.7477
65	1.25000	LC14	Combination	2.237	-1.598	0.000	0.0000	2.9960
65	1.87500	LC14	Combination	2.237	-0.799	0.000	0.0000	3.7450
65	2.50000	LC14	Combination	2.237	2.220E-16	0.000	0.0000	3.9947
65	3.12500	LC14	Combination	2.237	0.799	0.000	0.0000	3.7450
65	3.75000	LC14	Combination	2.237	1.598	0.000	0.0000	2.9960
65	4.37500	LC14	Combination	2.237	2.397	0.000	0.0000	1.7477
65	5.00000	LC14	Combination	2.237	3.196	0.000	0.0000	-1.443E-15
65	0.00000	LC14	Combination	-2.149	-3.196	0.000	0.0000	0.0000
65	0.62500	LC14	Combination	-2.149	-2.397	0.000	0.0000	1.7477
65	1.25000	LC14	Combination	-2.149	-1.598	0.000	0.0000	2.9960
65	1.87500	LC14	Combination	-2.149	-0.799	0.000	0.0000	3.7450
65	2.50000	LC14	Combination	-2.149	2.220E-16	0.000	0.0000	3.9947
65	3.12500	LC14	Combination	-2.149	0.799	0.000	0.0000	3.7450

Frame	Station	OutputCase	CaseType	P	V2	V3	M2	M3
Text	m	Text	Text	KN	KN	KN	KN-m	KN-m
65	3.75000	LC14	Combination	-2.149	1.598	0.000	0.0000	2.9960
65	4.37500	LC14	Combination	-2.149	2.397	0.000	0.0000	1.7477
65	5.00000	LC14	Combination	-2.149	3.196	0.000	0.0000	-1.443E-15
65	0.00000	LC15	Combination	2.167	-3.196	0.000	0.0000	0.0000
65	0.62500	LC15	Combination	2.167	-2.397	0.000	0.0000	1.7477
65	1.25000	LC15	Combination	2.167	-1.598	0.000	0.0000	2.9960
65	1.87500	LC15	Combination	2.167	-0.799	0.000	0.0000	3.7450
65	2.50000	LC15	Combination	2.167	2.220E-16	0.000	0.0000	3.9947
65	3.12500	LC15	Combination	2.167	0.799	0.000	0.0000	3.7450
65	3.75000	LC15	Combination	2.167	1.598	0.000	0.0000	2.9960
65	4.37500	LC15	Combination	2.167	2.397	0.000	0.0000	1.7477
65	5.00000	LC15	Combination	2.167	3.196	0.000	0.0000	-1.443E-15
65	0.00000	LC15	Combination	-2.079	-3.196	0.000	0.0000	0.0000
65	0.62500	LC15	Combination	-2.079	-2.397	0.000	0.0000	1.7477
65	1.25000	LC15	Combination	-2.079	-1.598	0.000	0.0000	2.9960
65	1.87500	LC15	Combination	-2.079	-0.799	0.000	0.0000	3.7450
65	2.50000	LC15	Combination	-2.079	2.220E-16	0.000	0.0000	3.9947
65	3.12500	LC15	Combination	-2.079	0.799	0.000	0.0000	3.7450
65	3.75000	LC15	Combination	-2.079	1.598	0.000	0.0000	2.9960
65	4.37500	LC15	Combination	-2.079	2.397	0.000	0.0000	1.7477
65	5.00000	LC15	Combination	-2.079	3.196	0.000	0.0000	-1.443E-15
65	0.00000	LC16	Combination	2.167	-3.196	0.000	0.0000	0.0000
65	0.62500	LC16	Combination	2.167	-2.397	0.000	0.0000	1.7477
65	1.25000	LC16	Combination	2.167	-1.598	0.000	0.0000	2.9960
65	1.87500	LC16	Combination	2.167	-0.799	0.000	0.0000	3.7450
65	2.50000	LC16	Combination	2.167	2.220E-16	0.000	0.0000	3.9947
65	3.12500	LC16	Combination	2.167	0.799	0.000	0.0000	3.7450
65	3.75000	LC16	Combination	2.167	1.598	0.000	0.0000	2.9960
65	4.37500	LC16	Combination	2.167	2.397	0.000	0.0000	1.7477
65	5.00000	LC16	Combination	2.167	3.196	0.000	0.0000	-1.443E-15
65	0.00000	LC16	Combination	-2.079	-3.196	0.000	0.0000	0.0000
65	0.62500	LC16	Combination	-2.079	-2.397	0.000	0.0000	1.7477
65	1.25000	LC16	Combination	-2.079	-1.598	0.000	0.0000	2.9960
65	1.87500	LC16	Combination	-2.079	-0.799	0.000	0.0000	3.7450
65	2.50000	LC16	Combination	-2.079	2.220E-16	0.000	0.0000	3.9947
65	3.12500	LC16	Combination	-2.079	0.799	0.000	0.0000	3.7450
65	3.75000	LC16	Combination	-2.079	1.598	0.000	0.0000	2.9960
65	4.37500	LC16	Combination	-2.079	2.397	0.000	0.0000	1.7477
65	5.00000	LC16	Combination	-2.079	3.196	0.000	0.0000	-1.443E-15
65	0.00000	LC17	Combination	2.237	-3.196	0.000	0.0000	0.0000
65	0.62500	LC17	Combination	2.237	-2.397	0.000	0.0000	1.7477
65	1.25000	LC17	Combination	2.237	-1.598	0.000	0.0000	2.9960
65	1.87500	LC17	Combination	2.237	-0.799	0.000	0.0000	3.7450
65	2.50000	LC17	Combination	2.237	2.220E-16	0.000	0.0000	3.9947
65	3.12500	LC17	Combination	2.237	0.799	0.000	0.0000	3.7450
65	3.75000	LC17	Combination	2.237	1.598	0.000	0.0000	2.9960
65	4.37500	LC17	Combination	2.237	2.397	0.000	0.0000	1.7477
65	5.00000	LC17	Combination	2.237	3.196	0.000	0.0000	-1.443E-15
65	0.00000	LC17	Combination	-2.149	-3.196	0.000	0.0000	0.0000
65	0.62500	LC17	Combination	-2.149	-2.397	0.000	0.0000	1.7477
65	1.25000	LC17	Combination	-2.149	-1.598	0.000	0.0000	2.9960
65	1.87500	LC17	Combination	-2.149	-0.799	0.000	0.0000	3.7450
65	2.50000	LC17	Combination	-2.149	2.220E-16	0.000	0.0000	3.9947
65	3.12500	LC17	Combination	-2.149	0.799	0.000	0.0000	3.7450
65	3.75000	LC17	Combination	-2.149	1.598	0.000	0.0000	2.9960
65	4.37500	LC17	Combination	-2.149	2.397	0.000	0.0000	1.7477
65	5.00000	LC17	Combination	-2.149	3.196	0.000	0.0000	-1.443E-15
65	0.00000	LC18	Combination	2.167	-3.196	0.000	0.0000	0.0000
65	0.62500	LC18	Combination	2.167	-2.397	1.7477	0.0000	1.7477
65	1.25000	LC18	Combination	2.167	-1.598	0.000	0.0000	2.9960

Frame	Station	OutputCase	CaseType	P	V2	V3	M2	M3
Text	m	Text	Text	KN	KN	KN	KN-m	KN-m
65	1.87500	LC18	Combination	2.167	-0.799	0.000	0.0000	3.7450
65	2.50000	LC18	Combination	2.167	2.220E-16	0.000	0.0000	3.9947
65	3.12500	LC18	Combination	2.167	0.799	0.000	0.0000	3.7450
65	3.75000	LC18	Combination	2.167	1.598	0.000	0.0000	2.9960
65	4.37500	LC18	Combination	2.167	2.397	0.000	0.0000	1.7477
65	5.00000	LC18	Combination	2.167	3.196	0.000	0.0000	-1.443E-15
65	0.00000	LC18	Combination	-2.079	-3.196	0.000	0.0000	0.0000
65	0.62500	LC18	Combination	-2.079	-2.397	0.000	0.0000	1.7477
65	1.25000	LC18	Combination	-2.079	-1.598	0.000	0.0000	2.9960
65	1.87500	LC18	Combination	-2.079	-0.799	0.000	0.0000	3.7450
65	2.50000	LC18	Combination	-2.079	2.220E-16	0.000	0.0000	3.9947
65	3.12500	LC18	Combination	-2.079	0.799	0.000	0.0000	3.7450
65	3.75000	LC18	Combination	-2.079	1.598	0.000	0.0000	2.9960
65	4.37500	LC18	Combination	-2.079	2.397	0.000	0.0000	1.7477
65	5.00000	LC18	Combination	-2.079	3.196	0.000	0.0000	-1.443E-15
65	0.00000	LC19	Combination	2.237	-3.196	0.000	0.0000	0.0000
65	0.62500	LC19	Combination	2.237	-2.397	0.000	0.0000	1.7477
65	1.25000	LC19	Combination	2.237	-1.598	0.000	0.0000	2.9960
65	1.87500	LC19	Combination	2.237	-0.799	0.000	0.0000	3.7450
65	2.50000	LC19	Combination	2.237	2.220E-16	0.000	0.0000	3.9947
65	3.12500	LC19	Combination	2.237	0.799	0.000	0.0000	3.7450
65	3.75000	LC19	Combination	2.237	1.598	0.000	0.0000	2.9960
65	4.37500	LC19	Combination	2.237	2.397	0.000	0.0000	1.7477
65	5.00000	LC19	Combination	2.237	3.196	0.000	0.0000	-1.443E-15
65	0.00000	LC19	Combination	-2.149	-3.196	0.000	0.0000	0.0000
65	0.62500	LC19	Combination	-2.149	-2.397	0.000	0.0000	1.7477
65	1.25000	LC19	Combination	-2.149	-1.598	0.000	0.0000	2.9960
65	1.87500	LC19	Combination	-2.149	-0.799	0.000	0.0000	3.7450
65	2.50000	LC19	Combination	-2.149	2.220E-16	0.000	0.0000	3.9947
65	3.12500	LC19	Combination	-2.149	0.799	0.000	0.0000	3.7450
65	3.75000	LC19	Combination	-2.149	1.598	0.000	0.0000	2.9960
65	4.37500	LC19	Combination	-2.149	2.397	0.000	0.0000	1.7477
65	5.00000	LC19	Combination	-2.149	3.196	0.000	0.0000	-1.443E-15
66	0.00000	DEAD	LinStatic	0.079	-1.285	0.000	0.0000	0.0000
66	0.62500	DEAD	LinStatic	0.079	-0.964	0.000	0.0000	0.7026
66	1.25000	DEAD	LinStatic	0.079	-0.642	0.000	0.0000	1.2045
66	1.87500	DEAD	LinStatic	0.079	-0.321	0.000	0.0000	1.5056
66	2.50000	DEAD	LinStatic	0.079	-4.580E-16	0.000	0.0000	1.6059
66	3.12500	DEAD	LinStatic	0.079	0.321	0.000	0.0000	1.5056
66	3.75000	DEAD	LinStatic	0.079	0.642	0.000	0.0000	1.2045
66	4.37500	DEAD	LinStatic	0.079	0.964	0.000	0.0000	0.7026
66	5.00000	DEAD	LinStatic	0.079	1.285	0.000	0.0000	2.017E-15
66	0.00000	LIVE	LinStatic	0.150	-3.094	0.000	0.0000	0.0000
66	0.62500	LIVE	LinStatic	0.150	-2.320	0.000	0.0000	1.6919
66	1.25000	LIVE	LinStatic	0.150	-1.547	0.000	0.0000	2.9004
66	1.87500	LIVE	LinStatic	0.150	-0.773	0.000	0.0000	3.6255
66	2.50000	LIVE	LinStatic	0.150	-4.163E-16	0.000	0.0000	3.8672
66	3.12500	LIVE	LinStatic	0.150	0.773	0.000	0.0000	3.6255
66	3.75000	LIVE	LinStatic	0.150	1.547	0.000	0.0000	2.9004
66	4.37500	LIVE	LinStatic	0.150	2.320	0.000	0.0000	1.6919
66	5.00000	LIVE	LinStatic	0.150	3.094	0.000	0.0000	2.267E-15
66	0.00000	TEMP25	LinStatic	-5.641	0.000	0.000	0.0000	0.0000
66	0.62500	TEMP25	LinStatic	-5.641	0.000	0.000	0.0000	0.0000
66	1.25000	TEMP25	LinStatic	-5.641	0.000	0.000	0.0000	0.0000
66	1.87500	TEMP25	LinStatic	-5.641	0.000	0.000	0.0000	0.0000
66	2.50000	TEMP25	LinStatic	-5.641	0.000	0.000	0.0000	0.0000
66	3.12500	TEMP25	LinStatic	-5.641	0.000	0.000	0.0000	0.0000
66	3.75000	TEMP25	LinStatic	-5.641	0.000	0.000	0.0000	0.0000
66	4.37500	TEMP25	LinStatic	-5.641	0.000	0.000	0.0000	0.0000
66	5.00000	TEMP25	LinStatic	-5.641	0.000	0.000	0.0000	0.0000

Frame	Station	OutputCase	CaseType	P	V2	V3	M2	M3
Text	m	Text	Text	KN	KN	KN	KN-m	KN-m
66	0.00000	TEMP25N	LinStatic	5.641	0.000	0.000	0.0000	0.0000
66	0.62500	TEMP25N	LinStatic	5.641	0.000	0.000	0.0000	0.0000
66	1.25000	TEMP25N	LinStatic	5.641	0.000	0.000	0.0000	0.0000
66	1.87500	TEMP25N	LinStatic	5.641	0.000	0.000	0.0000	0.0000
66	2.50000	TEMP25N	LinStatic	5.641	0.000	0.000	0.0000	0.0000
66	3.12500	TEMP25N	LinStatic	5.641	0.000	0.000	0.0000	0.0000
66	3.75000	TEMP25N	LinStatic	5.641	0.000	0.000	0.0000	0.0000
66	4.37500	TEMP25N	LinStatic	5.641	0.000	0.000	0.0000	0.0000
66	5.00000	TEMP25N	LinStatic	5.641	0.000	0.000	0.0000	0.0000
66	0.00000	WINDY	LinStatic	-0.132	2.805	0.000	0.0000	0.0000
66	0.62500	WINDY	LinStatic	-0.132	2.104	0.000	0.0000	-1.5340
66	1.25000	WINDY	LinStatic	-0.132	1.403	0.000	0.0000	-2.6297
66	1.87500	WINDY	LinStatic	-0.132	0.701	0.000	0.0000	-3.2871
66	2.50000	WINDY	LinStatic	-0.132	4.163E-16	0.000	0.0000	-3.5063
66	3.12500	WINDY	LinStatic	-0.132	-0.701	0.000	0.0000	-3.2871
66	3.75000	WINDY	LinStatic	-0.132	-1.403	0.000	0.0000	-2.6297
66	4.37500	WINDY	LinStatic	-0.132	-2.104	0.000	0.0000	-1.5340
66	5.00000	WINDY	LinStatic	-0.132	-2.805	0.000	0.0000	-1.622E-15
66	0.00000	EX	LinRespSpec	1.097	0.000	0.000	0.0000	0.0000
66	0.62500	EX	LinRespSpec	1.097	0.000	0.000	0.0000	0.0000
66	1.25000	EX	LinRespSpec	1.097	0.000	0.000	0.0000	0.0000
66	1.87500	EX	LinRespSpec	1.097	0.000	0.000	0.0000	0.0000
66	2.50000	EX	LinRespSpec	1.097	0.000	0.000	0.0000	0.0000
66	3.12500	EX	LinRespSpec	1.097	0.000	0.000	0.0000	0.0000
66	3.75000	EX	LinRespSpec	1.097	0.000	0.000	0.0000	0.0000
66	4.37500	EX	LinRespSpec	1.097	0.000	0.000	0.0000	0.0000
66	5.00000	EX	LinRespSpec	1.097	0.000	0.000	0.0000	0.0000
66	0.00000	EY	LinRespSpec	0.311	0.000	0.000	0.0000	0.0000
66	0.62500	EY	LinRespSpec	0.311	0.000	0.000	0.0000	0.0000
66	1.25000	EY	LinRespSpec	0.311	0.000	0.000	0.0000	0.0000
66	1.87500	EY	LinRespSpec	0.311	0.000	0.000	0.0000	0.0000
66	2.50000	EY	LinRespSpec	0.311	0.000	0.000	0.0000	0.0000
66	3.12500	EY	LinRespSpec	0.311	0.000	0.000	0.0000	0.0000
66	3.75000	EY	LinRespSpec	0.311	0.000	0.000	0.0000	0.0000
66	4.37500	EY	LinRespSpec	0.311	0.000	0.000	0.0000	0.0000
66	5.00000	EY	LinRespSpec	0.311	0.000	0.000	0.0000	0.0000
66	0.00000	LC1	Combination	0.106	-1.734	0.000	0.0000	0.0000
66	0.62500	LC1	Combination	0.106	-1.301	0.000	0.0000	0.9485
66	1.25000	LC1	Combination	0.106	-0.867	0.000	0.0000	1.6260
66	1.87500	LC1	Combination	0.106	-0.434	0.000	0.0000	2.0325
66	2.50000	LC1	Combination	0.106	-6.183E-16	0.000	0.0000	2.1680
66	3.12500	LC1	Combination	0.106	0.434	0.000	0.0000	2.0325
66	3.75000	LC1	Combination	0.106	0.867	0.000	0.0000	1.6260
66	4.37500	LC1	Combination	0.106	1.301	0.000	0.0000	0.9485
66	5.00000	LC1	Combination	0.106	1.734	0.000	0.0000	2.722E-15
66	0.00000	LC2	Combination	0.330	-6.375	0.000	0.0000	0.0000
66	0.62500	LC2	Combination	0.330	-4.781	0.000	0.0000	3.4864
66	1.25000	LC2	Combination	0.330	-3.188	0.000	0.0000	5.9766
66	1.87500	LC2	Combination	0.330	-1.594	0.000	0.0000	7.4708
66	2.50000	LC2	Combination	0.330	-1.243E-15	0.000	0.0000	7.9688
66	3.12500	LC2	Combination	0.330	1.594	0.000	0.0000	7.4708
66	3.75000	LC2	Combination	0.330	3.188	0.000	0.0000	5.9766
66	4.37500	LC2	Combination	0.330	4.781	0.000	0.0000	3.4864
66	5.00000	LC2	Combination	0.330	6.375	0.000	0.0000	6.123E-15
66	0.00000	LC3	Combination	-0.093	2.473	0.000	0.0000	0.0000
66	0.62500	LC3	Combination	-0.093	1.855	0.000	0.0000	-1.3525
66	1.25000	LC3	Combination	-0.093	1.237	0.000	0.0000	-2.3185
66	1.87500	LC3	Combination	-0.093	0.618	0.000	0.0000	-2.8981
66	2.50000	LC3	Combination	-0.093	6.245E-18	0.000	0.0000	-3.0914
66	3.12500	LC3	Combination	-0.093	-0.618	0.000	0.0000	-2.8981

Frame	Station	OutputCase	CaseType	P	V2	V3	M2	M3
Text	m	Text	Text	KN	KN	KN	KN-m	KN-m
66	3.75000	LC3	Combination	-0.093	-1.237	0.000	0.0000	-2.3185
66	4.37500	LC3	Combination	-0.093	-1.855	0.000	0.0000	-1.3525
66	5.00000	LC3	Combination	-0.093	-2.473	0.000	0.0000	2.895E-16
66	0.00000	LC4	Combination	0.330	-6.375	0.000	0.0000	0.0000
66	0.62500	LC4	Combination	0.330	-4.781	0.000	0.0000	3.4864
66	1.25000	LC4	Combination	0.330	-3.188	0.000	0.0000	5.9766
66	1.87500	LC4	Combination	0.330	-1.594	0.000	0.0000	7.4708
66	2.50000	LC4	Combination	0.330	-1.243E-15	0.000	0.0000	7.9688
66	3.12500	LC4	Combination	0.330	1.594	0.000	0.0000	7.4708
66	3.75000	LC4	Combination	0.330	3.188	0.000	0.0000	5.9766
66	4.37500	LC4	Combination	0.330	4.781	0.000	0.0000	3.4864
66	5.00000	LC4	Combination	0.330	6.375	0.000	0.0000	6.123E-15
66	0.00000	LC5	Combination	0.256	-4.828	0.000	0.0000	0.0000
66	0.62500	LC5	Combination	0.256	-3.621	0.000	0.0000	2.6404
66	1.25000	LC5	Combination	0.256	-2.414	0.000	0.0000	4.5264
66	1.87500	LC5	Combination	0.256	-1.207	0.000	0.0000	5.6580
66	2.50000	LC5	Combination	0.256	-1.035E-15	0.000	0.0000	6.0352
66	3.12500	LC5	Combination	0.256	1.207	0.000	0.0000	5.6580
66	3.75000	LC5	Combination	0.256	2.414	0.000	0.0000	4.5264
66	4.37500	LC5	Combination	0.256	3.621	0.000	0.0000	2.6404
66	5.00000	LC5	Combination	0.256	4.828	0.000	0.0000	4.990E-15
66	0.00000	LC6	Combination	0.198	-3.570	0.000	0.0000	0.0000
66	0.62500	LC6	Combination	0.198	-2.678	0.000	0.0000	1.9524
66	1.25000	LC6	Combination	0.198	-1.785	0.000	0.0000	3.3469
66	1.87500	LC6	Combination	0.198	-0.893	0.000	0.0000	4.1836
66	2.50000	LC6	Combination	0.198	-8.264E-16	0.000	0.0000	4.4626
66	3.12500	LC6	Combination	0.198	0.893	0.000	0.0000	4.1836
66	3.75000	LC6	Combination	0.198	1.785	0.000	0.0000	3.3469
66	4.37500	LC6	Combination	0.198	2.678	0.000	0.0000	1.9524
66	5.00000	LC6	Combination	0.198	3.570	0.000	0.0000	4.501E-15
66	0.00000	LC7	Combination	0.057	-0.621	0.000	0.0000	0.0000
66	0.62500	LC7	Combination	0.057	-0.466	0.000	0.0000	0.3394
66	1.25000	LC7	Combination	0.057	-0.310	0.000	0.0000	0.5819
66	1.87500	LC7	Combination	0.057	-0.155	0.000	0.0000	0.7273
66	2.50000	LC7	Combination	0.057	-4.101E-16	0.000	0.0000	0.7758
66	3.12500	LC7	Combination	0.057	0.155	0.000	0.0000	0.7273
66	3.75000	LC7	Combination	0.057	0.310	0.000	0.0000	0.5819
66	4.37500	LC7	Combination	0.057	0.466	0.000	0.0000	0.3394
66	5.00000	LC7	Combination	0.057	0.621	0.000	0.0000	2.557E-15
66	0.00000	LC11	Combination	-5.413	-4.379	0.000	0.0000	0.0000
66	0.62500	LC11	Combination	-5.413	-3.284	0.000	0.0000	2.3945
66	1.25000	LC11	Combination	-5.413	-2.189	0.000	0.0000	4.1048
66	1.87500	LC11	Combination	-5.413	-1.095	0.000	0.0000	5.1311
66	2.50000	LC11	Combination	-5.413	-8.743E-16	0.000	0.0000	5.4731
66	3.12500	LC11	Combination	-5.413	1.095	0.000	0.0000	5.1311
66	3.75000	LC11	Combination	-5.413	2.189	0.000	0.0000	4.1048
66	4.37500	LC11	Combination	-5.413	3.284	0.000	0.0000	2.3945
66	5.00000	LC11	Combination	-5.413	4.379	0.000	0.0000	4.284E-15
66	0.00000	LC12	Combination	5.869	-4.379	0.000	0.0000	0.0000
66	0.62500	LC12	Combination	5.869	-3.284	0.000	0.0000	2.3945
66	1.25000	LC12	Combination	5.869	-2.189	0.000	0.0000	4.1048
66	1.87500	LC12	Combination	5.869	-1.095	0.000	0.0000	5.1311
66	2.50000	LC12	Combination	5.869	-8.743E-16	0.000	0.0000	5.4731
66	3.12500	LC12	Combination	5.869	1.095	0.000	0.0000	5.1311
66	3.75000	LC12	Combination	5.869	2.189	0.000	0.0000	4.1048
66	4.37500	LC12	Combination	5.869	3.284	0.000	0.0000	2.3945
66	5.00000	LC12	Combination	5.869	4.379	0.000	0.0000	4.284E-15
66	0.00000	LC13	Combination	1.344	-2.832	0.000	0.0000	0.0000
66	0.62500	LC13	Combination	1.344	-2.124	0.000	0.0000	1.5485
66	1.25000	LC13	Combination	1.344	-1.416	0.000	0.0000	2.6547

Frame	Station	OutputCase	CaseType	P	V2	V3	M2	M3
Text	m	Text	Text	KN	KN	KN	KN-m	KN-m
66	1.87500	LC13	Combination	1.344	-0.708	0.000	0.0000	3.3183
66	2.50000	LC13	Combination	1.344	-6.661E-16	0.000	0.0000	3.5395
66	3.12500	LC13	Combination	1.344	0.708	0.000	0.0000	3.3183
66	3.75000	LC13	Combination	1.344	1.416	0.000	0.0000	2.6547
66	4.37500	LC13	Combination	1.344	2.124	0.000	0.0000	1.5485
66	5.00000	LC13	Combination	1.344	2.832	0.000	0.0000	3.150E-15
66	0.00000	LC13	Combination	-1.037	-2.832	0.000	0.0000	0.0000
66	0.62500	LC13	Combination	-1.037	-2.124	0.000	0.0000	1.5485
66	1.25000	LC13	Combination	-1.037	-1.416	0.000	0.0000	2.6547
66	1.87500	LC13	Combination	-1.037	-0.708	0.000	0.0000	3.3183
66	2.50000	LC13	Combination	-1.037	-6.661E-16	0.000	0.0000	3.5395
66	3.12500	LC13	Combination	-1.037	0.708	0.000	0.0000	3.3183
66	3.75000	LC13	Combination	-1.037	1.416	0.000	0.0000	2.6547
66	4.37500	LC13	Combination	-1.037	2.124	0.000	0.0000	1.5485
66	5.00000	LC13	Combination	-1.037	2.832	0.000	0.0000	3.150E-15
66	0.00000	LC14	Combination	0.793	-2.832	0.000	0.0000	0.0000
66	0.62500	LC14	Combination	0.793	-2.124	0.000	0.0000	1.5485
66	1.25000	LC14	Combination	0.793	-1.416	0.000	0.0000	2.6547
66	1.87500	LC14	Combination	0.793	-0.708	0.000	0.0000	3.3183
66	2.50000	LC14	Combination	0.793	-6.661E-16	0.000	0.0000	3.5395
66	3.12500	LC14	Combination	0.793	0.708	0.000	0.0000	3.3183
66	3.75000	LC14	Combination	0.793	1.416	0.000	0.0000	2.6547
66	4.37500	LC14	Combination	0.793	2.124	0.000	0.0000	1.5485
66	5.00000	LC14	Combination	0.793	2.832	0.000	0.0000	3.150E-15
66	0.00000	LC14	Combination	-0.487	-2.832	0.000	0.0000	0.0000
66	0.62500	LC14	Combination	-0.487	-2.124	0.000	0.0000	1.5485
66	1.25000	LC14	Combination	-0.487	-1.416	0.000	0.0000	2.6547
66	1.87500	LC14	Combination	-0.487	-0.708	0.000	0.0000	3.3183
66	2.50000	LC14	Combination	-0.487	-6.661E-16	0.000	0.0000	3.5395
66	3.12500	LC14	Combination	-0.487	0.708	0.000	0.0000	3.3183
66	3.75000	LC14	Combination	-0.487	1.416	0.000	0.0000	2.6547
66	4.37500	LC14	Combination	-0.487	2.124	0.000	0.0000	1.5485
66	5.00000	LC14	Combination	-0.487	2.832	0.000	0.0000	3.150E-15
66	0.00000	LC15	Combination	1.344	-2.832	0.000	0.0000	0.0000
66	0.62500	LC15	Combination	1.344	-2.124	0.000	0.0000	1.5485
66	1.25000	LC15	Combination	1.344	-1.416	0.000	0.0000	2.6547
66	1.87500	LC15	Combination	1.344	-0.708	0.000	0.0000	3.3183
66	2.50000	LC15	Combination	1.344	-6.661E-16	0.000	0.0000	3.5395
66	3.12500	LC15	Combination	1.344	0.708	0.000	0.0000	3.3183
66	3.75000	LC15	Combination	1.344	1.416	0.000	0.0000	2.6547
66	4.37500	LC15	Combination	1.344	2.124	0.000	0.0000	1.5485
66	5.00000	LC15	Combination	1.344	2.832	0.000	0.0000	3.150E-15
66	0.00000	LC15	Combination	-1.037	-2.832	0.000	0.0000	0.0000
66	0.62500	LC15	Combination	-1.037	-2.124	0.000	0.0000	1.5485
66	1.25000	LC15	Combination	-1.037	-1.416	0.000	0.0000	2.6547
66	1.87500	LC15	Combination	-1.037	-0.708	0.000	0.0000	3.3183
66	2.50000	LC15	Combination	-1.037	-6.661E-16	0.000	0.0000	3.5395
66	3.12500	LC15	Combination	-1.037	0.708	0.000	0.0000	3.3183
66	3.75000	LC15	Combination	-1.037	1.416	0.000	0.0000	2.6547
66	4.37500	LC15	Combination	-1.037	2.124	0.000	0.0000	1.5485
66	5.00000	LC15	Combination	-1.037	2.832	0.000	0.0000	3.150E-15
66	0.00000	LC16	Combination	1.344	-2.832	0.000	0.0000	0.0000
66	0.62500	LC16	Combination	1.344	-2.124	0.000	0.0000	1.5485
66	1.25000	LC16	Combination	1.344	-1.416	0.000	0.0000	2.6547
66	1.87500	LC16	Combination	1.344	-0.708	0.000	0.0000	3.3183
66	2.50000	LC16	Combination	1.344	-6.661E-16	0.000	0.0000	3.5395
66	3.12500	LC16	Combination	1.344	0.708	0.000	0.0000	3.3183
66	3.75000	LC16	Combination	1.344	1.416	0.000	0.0000	2.6547
66	4.37500	LC16	Combination	1.344	2.124	0.000	0.0000	1.5485
66	5.00000	LC16	Combination	1.344	2.832	0.000	0.0000	3.150E-15

Frame	Station	OutputCase	CaseType	P	V2	V3	M2	M3
Text	m	Text	Text	KN	KN	KN	KN-m	KN-m
66	0.00000	LC16	Combination	-1.037	-2.832	0.000	0.0000	0.0000
66	0.62500	LC16	Combination	-1.037	-2.124	0.000	0.0000	1.5485
66	1.25000	LC16	Combination	-1.037	-1.416	0.000	0.0000	2.6547
66	1.87500	LC16	Combination	-1.037	-0.708	0.000	0.0000	3.3183
66	2.50000	LC16	Combination	-1.037	-6.661E-16	0.000	0.0000	3.5395
66	3.12500	LC16	Combination	-1.037	0.708	0.000	0.0000	3.3183
66	3.75000	LC16	Combination	-1.037	1.416	0.000	0.0000	2.6547
66	4.37500	LC16	Combination	-1.037	2.124	0.000	0.0000	1.5485
66	5.00000	LC16	Combination	-1.037	2.832	0.000	0.0000	3.150E-15
66	0.00000	LC17	Combination	0.793	-2.832	0.000	0.0000	0.0000
66	0.62500	LC17	Combination	0.793	-2.124	0.000	0.0000	1.5485
66	1.25000	LC17	Combination	0.793	-1.416	0.000	0.0000	2.6547
66	1.87500	LC17	Combination	0.793	-0.708	0.000	0.0000	3.3183
66	2.50000	LC17	Combination	0.793	-6.661E-16	0.000	0.0000	3.5395
66	3.12500	LC17	Combination	0.793	0.708	0.000	0.0000	3.3183
66	3.75000	LC17	Combination	0.793	1.416	0.000	0.0000	2.6547
66	4.37500	LC17	Combination	0.793	2.124	0.000	0.0000	1.5485
66	5.00000	LC17	Combination	0.793	2.832	0.000	0.0000	3.150E-15
66	0.00000	LC17	Combination	-0.487	-2.832	0.000	0.0000	0.0000
66	0.62500	LC17	Combination	-0.487	-2.124	0.000	0.0000	1.5485
66	1.25000	LC17	Combination	-0.487	-1.416	0.000	0.0000	2.6547
66	1.87500	LC17	Combination	-0.487	-0.708	0.000	0.0000	3.3183
66	2.50000	LC17	Combination	-0.487	-6.661E-16	0.000	0.0000	3.5395
66	3.12500	LC17	Combination	-0.487	0.708	0.000	0.0000	3.3183
66	3.75000	LC17	Combination	-0.487	1.416	0.000	0.0000	2.6547
66	4.37500	LC17	Combination	-0.487	2.124	0.000	0.0000	1.5485
66	5.00000	LC17	Combination	-0.487	2.832	0.000	0.0000	3.150E-15
66	0.00000	LC18	Combination	1.344	-2.832	0.000	0.0000	0.0000
66	0.62500	LC18	Combination	1.344	-2.124	0.000	0.0000	1.5485
66	1.25000	LC18	Combination	1.344	-1.416	0.000	0.0000	2.6547
66	1.87500	LC18	Combination	1.344	-0.708	0.000	0.0000	3.3183
66	2.50000	LC18	Combination	1.344	-6.661E-16	0.000	0.0000	3.5395
66	3.12500	LC18	Combination	1.344	0.708	0.000	0.0000	3.3183
66	3.75000	LC18	Combination	1.344	1.416	0.000	0.0000	2.6547
66	4.37500	LC18	Combination	1.344	2.124	0.000	0.0000	1.5485
66	5.00000	LC18	Combination	1.344	2.832	0.000	0.0000	3.150E-15
66	0.00000	LC18	Combination	-1.037	-2.832	0.000	0.0000	0.0000
66	0.62500	LC18	Combination	-1.037	-2.124	0.000	0.0000	1.5485
66	1.25000	LC18	Combination	-1.037	-1.416	0.000	0.0000	2.6547
66	1.87500	LC18	Combination	-1.037	-0.708	0.000	0.0000	3.3183
66	2.50000	LC18	Combination	-1.037	-6.661E-16	0.000	0.0000	3.5395
66	3.12500	LC18	Combination	-1.037	0.708	0.000	0.0000	3.3183
66	3.75000	LC18	Combination	-1.037	1.416	0.000	0.0000	2.6547
66	4.37500	LC18	Combination	-1.037	2.124	0.000	0.0000	1.5485
66	5.00000	LC18	Combination	-1.037	2.832	0.000	0.0000	3.150E-15
66	0.00000	LC19	Combination	0.793	-2.832	0.000	0.0000	0.0000
66	0.62500	LC19	Combination	0.793	-2.124	0.000	0.0000	1.5485
66	1.25000	LC19	Combination	0.793	-1.416	0.000	0.0000	2.6547
66	1.87500	LC19	Combination	0.793	-0.708	0.000	0.0000	3.3183
66	2.50000	LC19	Combination	0.793	-6.661E-16	0.000	0.0000	3.5395
66	3.12500	LC19	Combination	0.793	0.708	0.000	0.0000	3.3183
66	3.75000	LC19	Combination	0.793	1.416	0.000	0.0000	2.6547
66	4.37500	LC19	Combination	0.793	2.124	0.000	0.0000	1.5485
66	5.00000	LC19	Combination	0.793	2.832	0.000	0.0000	3.150E-15
66	0.00000	LC19	Combination	-0.487	-2.832	0.000	0.0000	0.0000
66	0.62500	LC19	Combination	-0.487	-2.124	0.000	0.0000	1.5485
66	1.25000	LC19	Combination	-0.487	-1.416	0.000	0.0000	2.6547
66	1.87500	LC19	Combination	-0.487	-0.708	0.000	0.0000	3.3183
66	2.50000	LC19	Combination	-0.487	-6.661E-16	0.000	0.0000	3.5395
66	3.12500	LC19	Combination	-0.487	0.708	0.000	0.0000	3.3183

Frame	Station	OutputCase	CaseType	P	V2	V3	M2	M3
Text	m	Text	Text	KN	KN	KN	KN-m	KN-m
66	3.75000	LC19	Combination	-0.487	1.416	0.000	0.0000	2.6547
66	4.37500	LC19	Combination	-0.487	2.124	0.000	0.0000	1.5485
66	5.00000	LC19	Combination	-0.487	2.832	0.000	0.0000	3.150E-15
67	0.00000	DEAD	LinStatic	0.058	-1.285	0.000	0.0000	0.0000
67	0.62500	DEAD	LinStatic	0.058	-0.964	0.000	0.0000	0.7026
67	1.25000	DEAD	LinStatic	0.058	-0.642	0.000	0.0000	1.2045
67	1.87500	DEAD	LinStatic	0.058	-0.321	0.000	0.0000	1.5056
67	2.50000	DEAD	LinStatic	0.058	-4.580E-16	0.000	0.0000	1.6059
67	3.12500	DEAD	LinStatic	0.058	0.321	0.000	0.0000	1.5056
67	3.75000	DEAD	LinStatic	0.058	0.642	0.000	0.0000	1.2045
67	4.37500	DEAD	LinStatic	0.058	0.964	0.000	0.0000	0.7026
67	5.00000	DEAD	LinStatic	0.058	1.285	0.000	0.0000	2.017E-15
67	0.00000	LIVE	LinStatic	0.115	-3.094	0.000	0.0000	0.0000
67	0.62500	LIVE	LinStatic	0.115	-2.320	0.000	0.0000	1.6919
67	1.25000	LIVE	LinStatic	0.115	-1.547	0.000	0.0000	2.9004
67	1.87500	LIVE	LinStatic	0.115	-0.773	0.000	0.0000	3.6255
67	2.50000	LIVE	LinStatic	0.115	-4.163E-16	0.000	0.0000	3.8672
67	3.12500	LIVE	LinStatic	0.115	0.773	0.000	0.0000	3.6255
67	3.75000	LIVE	LinStatic	0.115	1.547	0.000	0.0000	2.9004
67	4.37500	LIVE	LinStatic	0.115	2.320	0.000	0.0000	1.6919
67	5.00000	LIVE	LinStatic	0.115	3.094	0.000	0.0000	2.267E-15
67	0.00000	TEMP25	LinStatic	-3.236	0.000	0.000	0.0000	0.0000
67	0.62500	TEMP25	LinStatic	-3.236	0.000	0.000	0.0000	0.0000
67	1.25000	TEMP25	LinStatic	-3.236	0.000	0.000	0.0000	0.0000
67	1.87500	TEMP25	LinStatic	-3.236	0.000	0.000	0.0000	0.0000
67	2.50000	TEMP25	LinStatic	-3.236	0.000	0.000	0.0000	0.0000
67	3.12500	TEMP25	LinStatic	-3.236	0.000	0.000	0.0000	0.0000
67	3.75000	TEMP25	LinStatic	-3.236	0.000	0.000	0.0000	0.0000
67	4.37500	TEMP25	LinStatic	-3.236	0.000	0.000	0.0000	0.0000
67	5.00000	TEMP25	LinStatic	-3.236	0.000	0.000	0.0000	0.0000
67	0.00000	TEMP25N	LinStatic	3.236	0.000	0.000	0.0000	0.0000
67	0.62500	TEMP25N	LinStatic	3.236	0.000	0.000	0.0000	0.0000
67	1.25000	TEMP25N	LinStatic	3.236	0.000	0.000	0.0000	0.0000
67	1.87500	TEMP25N	LinStatic	3.236	0.000	0.000	0.0000	0.0000
67	2.50000	TEMP25N	LinStatic	3.236	0.000	0.000	0.0000	0.0000
67	3.12500	TEMP25N	LinStatic	3.236	0.000	0.000	0.0000	0.0000
67	3.75000	TEMP25N	LinStatic	3.236	0.000	0.000	0.0000	0.0000
67	4.37500	TEMP25N	LinStatic	3.236	0.000	0.000	0.0000	0.0000
67	5.00000	TEMP25N	LinStatic	3.236	0.000	0.000	0.0000	0.0000
67	0.00000	WINDY	LinStatic	-0.090	2.805	0.000	0.0000	0.0000
67	0.62500	WINDY	LinStatic	-0.090	2.104	0.000	0.0000	-1.5340
67	1.25000	WINDY	LinStatic	-0.090	1.403	0.000	0.0000	-2.6297
67	1.87500	WINDY	LinStatic	-0.090	0.701	0.000	0.0000	-3.2871
67	2.50000	WINDY	LinStatic	-0.090	4.163E-16	0.000	0.0000	-3.5063
67	3.12500	WINDY	LinStatic	-0.090	-0.701	0.000	0.0000	-3.2871
67	3.75000	WINDY	LinStatic	-0.090	-1.403	0.000	0.0000	-2.6297
67	4.37500	WINDY	LinStatic	-0.090	-2.104	0.000	0.0000	-1.5340
67	5.00000	WINDY	LinStatic	-0.090	-2.805	0.000	0.0000	-1.622E-15
67	0.00000	EX	LinRespSpec	1.412	0.000	0.000	0.0000	0.0000
67	0.62500	EX	LinRespSpec	1.412	0.000	0.000	0.0000	0.0000
67	1.25000	EX	LinRespSpec	1.412	0.000	0.000	0.0000	0.0000
67	1.87500	EX	LinRespSpec	1.412	0.000	0.000	0.0000	0.0000
67	2.50000	EX	LinRespSpec	1.412	0.000	0.000	0.0000	0.0000
67	3.12500	EX	LinRespSpec	1.412	0.000	0.000	0.0000	0.0000
67	3.75000	EX	LinRespSpec	1.412	0.000	0.000	0.0000	0.0000
67	4.37500	EX	LinRespSpec	1.412	0.000	0.000	0.0000	0.0000
67	5.00000	EX	LinRespSpec	1.412	0.000	0.000	0.0000	0.0000
67	0.00000	EY	LinRespSpec	0.186	0.000	0.000	0.0000	0.0000
67	0.62500	EY	LinRespSpec	0.186	0.000	0.000	0.0000	0.0000
67	1.25000	EY	LinRespSpec	0.186	0.000	0.000	0.0000	0.0000

Frame	Station	OutputCase	CaseType	P	V2	V3	M2	M3
Text	m	Text	Text	KN	KN	KN	KN-m	KN-m
67	1.87500	EY	LinRespSpec	0.186	0.000	0.000	0.0000	0.0000
67	2.50000	EY	LinRespSpec	0.186	0.000	0.000	0.0000	0.0000
67	3.12500	EY	LinRespSpec	0.186	0.000	0.000	0.0000	0.0000
67	3.75000	EY	LinRespSpec	0.186	0.000	0.000	0.0000	0.0000
67	4.37500	EY	LinRespSpec	0.186	0.000	0.000	0.0000	0.0000
67	5.00000	EY	LinRespSpec	0.186	0.000	0.000	0.0000	0.0000
67	0.00000	LC1	Combination	0.078	-1.734	0.000	0.0000	0.0000
67	0.62500	LC1	Combination	0.078	-1.301	0.000	0.0000	0.9485
67	1.25000	LC1	Combination	0.078	-0.867	0.000	0.0000	1.6260
67	1.87500	LC1	Combination	0.078	-0.434	0.000	0.0000	2.0325
67	2.50000	LC1	Combination	0.078	-6.183E-16	0.000	0.0000	2.1680
67	3.12500	LC1	Combination	0.078	0.434	0.000	0.0000	2.0325
67	3.75000	LC1	Combination	0.078	0.867	0.000	0.0000	1.6260
67	4.37500	LC1	Combination	0.078	1.301	0.000	0.0000	0.9485
67	5.00000	LC1	Combination	0.078	1.734	0.000	0.0000	2.722E-15
67	0.00000	LC2	Combination	0.250	-6.375	0.000	0.0000	0.0000
67	0.62500	LC2	Combination	0.250	-4.781	0.000	0.0000	3.4864
67	1.25000	LC2	Combination	0.250	-3.188	0.000	0.0000	5.9766
67	1.87500	LC2	Combination	0.250	-1.594	0.000	0.0000	7.4708
67	2.50000	LC2	Combination	0.250	-1.243E-15	0.000	0.0000	7.9688
67	3.12500	LC2	Combination	0.250	1.594	0.000	0.0000	7.4708
67	3.75000	LC2	Combination	0.250	3.188	0.000	0.0000	5.9766
67	4.37500	LC2	Combination	0.250	4.781	0.000	0.0000	3.4864
67	5.00000	LC2	Combination	0.250	6.375	0.000	0.0000	6.123E-15
67	0.00000	LC3	Combination	-0.057	2.473	0.000	0.0000	0.0000
67	0.62500	LC3	Combination	-0.057	1.855	0.000	0.0000	-1.3525
67	1.25000	LC3	Combination	-0.057	1.237	0.000	0.0000	-2.3185
67	1.87500	LC3	Combination	-0.057	0.618	0.000	0.0000	-2.8981
67	2.50000	LC3	Combination	-0.057	6.245E-18	0.000	0.0000	-3.0914
67	3.12500	LC3	Combination	-0.057	-0.618	0.000	0.0000	-2.8981
67	3.75000	LC3	Combination	-0.057	-1.237	0.000	0.0000	-2.3185
67	4.37500	LC3	Combination	-0.057	-1.855	0.000	0.0000	-1.3525
67	5.00000	LC3	Combination	-0.057	-2.473	0.000	0.0000	2.895E-16
67	0.00000	LC4	Combination	0.250	-6.375	0.000	0.0000	0.0000
67	0.62500	LC4	Combination	0.250	-4.781	0.000	0.0000	3.4864
67	1.25000	LC4	Combination	0.250	-3.188	0.000	0.0000	5.9766
67	1.87500	LC4	Combination	0.250	-1.594	0.000	0.0000	7.4708
67	2.50000	LC4	Combination	0.250	-1.243E-15	0.000	0.0000	7.9688
67	3.12500	LC4	Combination	0.250	1.594	0.000	0.0000	7.4708
67	3.75000	LC4	Combination	0.250	3.188	0.000	0.0000	5.9766
67	4.37500	LC4	Combination	0.250	4.781	0.000	0.0000	3.4864
67	5.00000	LC4	Combination	0.250	6.375	0.000	0.0000	6.123E-15
67	0.00000	LC5	Combination	0.192	-4.828	0.000	0.0000	0.0000
67	0.62500	LC5	Combination	0.192	-3.621	0.000	0.0000	2.6404
67	1.25000	LC5	Combination	0.192	-2.414	0.000	0.0000	4.5264
67	1.87500	LC5	Combination	0.192	-1.207	0.000	0.0000	5.6580
67	2.50000	LC5	Combination	0.192	-1.035E-15	0.000	0.0000	6.0352
67	3.12500	LC5	Combination	0.192	1.207	0.000	0.0000	5.6580
67	3.75000	LC5	Combination	0.192	2.414	0.000	0.0000	4.5264
67	4.37500	LC5	Combination	0.192	3.621	0.000	0.0000	2.6404
67	5.00000	LC5	Combination	0.192	4.828	0.000	0.0000	4.990E-15
67	0.00000	LC6	Combination	0.160	-3.570	0.000	0.0000	0.0000
67	0.62500	LC6	Combination	0.160	-2.678	0.000	0.0000	1.9524
67	1.25000	LC6	Combination	0.160	-1.785	0.000	0.0000	3.3469
67	1.87500	LC6	Combination	0.160	-0.893	0.000	0.0000	4.1836
67	2.50000	LC6	Combination	0.160	-8.264E-16	0.000	0.0000	4.4626
67	3.12500	LC6	Combination	0.160	0.893	0.000	0.0000	4.1836
67	3.75000	LC6	Combination	0.160	1.785	0.000	0.0000	3.3469
67	4.37500	LC6	Combination	0.160	2.678	0.000	0.0000	1.9524
67	5.00000	LC6	Combination	0.160	3.570	0.000	0.0000	4.501E-15

Frame	Station	OutputCase	CaseType	P	V2	V3	M2	M3
Text	m	Text	Text	KN	KN	KN	KN-m	KN-m
67	0.00000	LC7	Combination	0.058	-0.621	0.000	0.0000	0.0000
67	0.62500	LC7	Combination	0.058	-0.466	0.000	0.0000	0.3394
67	1.25000	LC7	Combination	0.058	-0.310	0.000	0.0000	0.5819
67	1.87500	LC7	Combination	0.058	-0.155	0.000	0.0000	0.7273
67	2.50000	LC7	Combination	0.058	-4.101E-16	0.000	0.0000	0.7758
67	3.12500	LC7	Combination	0.058	0.155	0.000	0.0000	0.7273
67	3.75000	LC7	Combination	0.058	0.310	0.000	0.0000	0.5819
67	4.37500	LC7	Combination	0.058	0.466	0.000	0.0000	0.3394
67	5.00000	LC7	Combination	0.058	0.621	0.000	0.0000	2.557E-15
67	0.00000	LC11	Combination	-3.063	-4.379	0.000	0.0000	0.0000
67	0.62500	LC11	Combination	-3.063	-3.284	0.000	0.0000	2.3945
67	1.25000	LC11	Combination	-3.063	-2.189	0.000	0.0000	4.1048
67	1.87500	LC11	Combination	-3.063	-1.095	0.000	0.0000	5.1311
67	2.50000	LC11	Combination	-3.063	-8.743E-16	0.000	0.0000	5.4731
67	3.12500	LC11	Combination	-3.063	1.095	0.000	0.0000	5.1311
67	3.75000	LC11	Combination	-3.063	2.189	0.000	0.0000	4.1048
67	4.37500	LC11	Combination	-3.063	3.284	0.000	0.0000	2.3945
67	5.00000	LC11	Combination	-3.063	4.379	0.000	0.0000	4.284E-15
67	0.00000	LC12	Combination	3.408	-4.379	0.000	0.0000	0.0000
67	0.62500	LC12	Combination	3.408	-3.284	0.000	0.0000	2.3945
67	1.25000	LC12	Combination	3.408	-2.189	0.000	0.0000	4.1048
67	1.87500	LC12	Combination	3.408	-1.095	0.000	0.0000	5.1311
67	2.50000	LC12	Combination	3.408	-8.743E-16	0.000	0.0000	5.4731
67	3.12500	LC12	Combination	3.408	1.095	0.000	0.0000	5.1311
67	3.75000	LC12	Combination	3.408	2.189	0.000	0.0000	4.1048
67	4.37500	LC12	Combination	3.408	3.284	0.000	0.0000	2.3945
67	5.00000	LC12	Combination	3.408	4.379	0.000	0.0000	4.284E-15
67	0.00000	LC13	Combination	1.583	-2.832	0.000	0.0000	0.0000
67	0.62500	LC13	Combination	1.583	-2.124	0.000	0.0000	1.5485
67	1.25000	LC13	Combination	1.583	-1.416	0.000	0.0000	2.6547
67	1.87500	LC13	Combination	1.583	-0.708	0.000	0.0000	3.3183
67	2.50000	LC13	Combination	1.583	-6.661E-16	0.000	0.0000	3.5395
67	3.12500	LC13	Combination	1.583	0.708	0.000	0.0000	3.3183
67	3.75000	LC13	Combination	1.583	1.416	0.000	0.0000	2.6547
67	4.37500	LC13	Combination	1.583	2.124	0.000	0.0000	1.5485
67	5.00000	LC13	Combination	1.583	2.832	0.000	0.0000	3.150E-15
67	0.00000	LC13	Combination	-1.353	-2.832	0.000	0.0000	0.0000
67	0.62500	LC13	Combination	-1.353	-2.124	0.000	0.0000	1.5485
67	1.25000	LC13	Combination	-1.353	-1.416	0.000	0.0000	2.6547
67	1.87500	LC13	Combination	-1.353	-0.708	0.000	0.0000	3.3183
67	2.50000	LC13	Combination	-1.353	-6.661E-16	0.000	0.0000	3.5395
67	3.12500	LC13	Combination	-1.353	0.708	0.000	0.0000	3.3183
67	3.75000	LC13	Combination	-1.353	1.416	0.000	0.0000	2.6547
67	4.37500	LC13	Combination	-1.353	2.124	0.000	0.0000	1.5485
67	5.00000	LC13	Combination	-1.353	2.832	0.000	0.0000	3.150E-15
67	0.00000	LC14	Combination	0.725	-2.832	0.000	0.0000	0.0000
67	0.62500	LC14	Combination	0.725	-2.124	0.000	0.0000	1.5485
67	1.25000	LC14	Combination	0.725	-1.416	0.000	0.0000	2.6547
67	1.87500	LC14	Combination	0.725	-0.708	0.000	0.0000	3.3183
67	2.50000	LC14	Combination	0.725	-6.661E-16	0.000	0.0000	3.5395
67	3.12500	LC14	Combination	0.725	0.708	0.000	0.0000	3.3183
67	3.75000	LC14	Combination	0.725	1.416	0.000	0.0000	2.6547
67	4.37500	LC14	Combination	0.725	2.124	0.000	0.0000	1.5485
67	5.00000	LC14	Combination	0.725	2.832	0.000	0.0000	3.150E-15
67	0.00000	LC14	Combination	-0.495	-2.832	0.000	0.0000	0.0000
67	0.62500	LC14	Combination	-0.495	-2.124	0.000	0.0000	1.5485
67	1.25000	LC14	Combination	-0.495	-1.416	0.000	0.0000	2.6547
67	1.87500	LC14	Combination	-0.495	-0.708	0.000	0.0000	3.3183
67	2.50000	LC14	Combination	-0.495	-6.661E-16	0.000	0.0000	3.5395
67	3.12500	LC14	Combination	-0.495	0.708	0.000	0.0000	3.3183

Frame	Station	OutputCase	CaseType	P	V2	V3	M2	M3
Text	m	Text	Text	KN	KN	KN	KN-m	KN-m
67	3.75000	LC14	Combination	-0.495	1.416	0.000	0.0000	2.6547
67	4.37500	LC14	Combination	-0.495	2.124	0.000	0.0000	1.5485
67	5.00000	LC14	Combination	-0.495	2.832	0.000	0.0000	3.150E-15
67	0.00000	LC15	Combination	1.583	-2.832	0.000	0.0000	0.0000
67	0.62500	LC15	Combination	1.583	-2.124	0.000	0.0000	1.5485
67	1.25000	LC15	Combination	1.583	-1.416	0.000	0.0000	2.6547
67	1.87500	LC15	Combination	1.583	-0.708	0.000	0.0000	3.3183
67	2.50000	LC15	Combination	1.583	-6.661E-16	0.000	0.0000	3.5395
67	3.12500	LC15	Combination	1.583	0.708	0.000	0.0000	3.3183
67	3.75000	LC15	Combination	1.583	1.416	0.000	0.0000	2.6547
67	4.37500	LC15	Combination	1.583	2.124	0.000	0.0000	1.5485
67	5.00000	LC15	Combination	1.583	2.832	0.000	0.0000	3.150E-15
67	0.00000	LC15	Combination	-1.353	-2.832	0.000	0.0000	0.0000
67	0.62500	LC15	Combination	-1.353	-2.124	0.000	0.0000	1.5485
67	1.25000	LC15	Combination	-1.353	-1.416	0.000	0.0000	2.6547
67	1.87500	LC15	Combination	-1.353	-0.708	0.000	0.0000	3.3183
67	2.50000	LC15	Combination	-1.353	-6.661E-16	0.000	0.0000	3.5395
67	3.12500	LC15	Combination	-1.353	0.708	0.000	0.0000	3.3183
67	3.75000	LC15	Combination	-1.353	1.416	0.000	0.0000	2.6547
67	4.37500	LC15	Combination	-1.353	2.124	0.000	0.0000	1.5485
67	5.00000	LC15	Combination	-1.353	2.832	0.000	0.0000	3.150E-15
67	0.00000	LC16	Combination	1.583	-2.832	0.000	0.0000	0.0000
67	0.62500	LC16	Combination	1.583	-2.124	0.000	0.0000	1.5485
67	1.25000	LC16	Combination	1.583	-1.416	0.000	0.0000	2.6547
67	1.87500	LC16	Combination	1.583	-0.708	0.000	0.0000	3.3183
67	2.50000	LC16	Combination	1.583	-6.661E-16	0.000	0.0000	3.5395
67	3.12500	LC16	Combination	1.583	0.708	0.000	0.0000	3.3183
67	3.75000	LC16	Combination	1.583	1.416	0.000	0.0000	2.6547
67	4.37500	LC16	Combination	1.583	2.124	0.000	0.0000	1.5485
67	5.00000	LC16	Combination	1.583	2.832	0.000	0.0000	3.150E-15
67	0.00000	LC16	Combination	-1.353	-2.832	0.000	0.0000	0.0000
67	0.62500	LC16	Combination	-1.353	-2.124	0.000	0.0000	1.5485
67	1.25000	LC16	Combination	-1.353	-1.416	0.000	0.0000	2.6547
67	1.87500	LC16	Combination	-1.353	-0.708	0.000	0.0000	3.3183
67	2.50000	LC16	Combination	-1.353	-6.661E-16	0.000	0.0000	3.5395
67	3.12500	LC16	Combination	-1.353	0.708	0.000	0.0000	3.3183
67	3.75000	LC16	Combination	-1.353	1.416	0.000	0.0000	2.6547
67	4.37500	LC16	Combination	-1.353	2.124	0.000	0.0000	1.5485
67	5.00000	LC16	Combination	-1.353	2.832	0.000	0.0000	3.150E-15
67	0.00000	LC17	Combination	0.725	-2.832	0.000	0.0000	0.0000
67	0.62500	LC17	Combination	0.725	-2.124	0.000	0.0000	1.5485
67	1.25000	LC17	Combination	0.725	-1.416	0.000	0.0000	2.6547
67	1.87500	LC17	Combination	0.725	-0.708	0.000	0.0000	3.3183
67	2.50000	LC17	Combination	0.725	-6.661E-16	0.000	0.0000	3.5395
67	3.12500	LC17	Combination	0.725	0.708	0.000	0.0000	3.3183
67	3.75000	LC17	Combination	0.725	1.416	0.000	0.0000	2.6547
67	4.37500	LC17	Combination	0.725	2.124	0.000	0.0000	1.5485
67	5.00000	LC17	Combination	0.725	2.832	0.000	0.0000	3.150E-15
67	0.00000	LC17	Combination	-0.495	-2.832	0.000	0.0000	0.0000
67	0.62500	LC17	Combination	-0.495	-2.124	0.000	0.0000	1.5485
67	1.25000	LC17	Combination	-0.495	-1.416	0.000	0.0000	2.6547
67	1.87500	LC17	Combination	-0.495	-0.708	0.000	0.0000	3.3183
67	2.50000	LC17	Combination	-0.495	-6.661E-16	0.000	0.0000	3.5395
67	3.12500	LC17	Combination	-0.495	0.708	0.000	0.0000	3.3183
67	3.75000	LC17	Combination	-0.495	1.416	0.000	0.0000	2.6547
67	4.37500	LC17	Combination	-0.495	2.124	0.000	0.0000	1.5485
67	5.00000	LC17	Combination	-0.495	2.832	0.000	0.0000	3.150E-15
67	0.00000	LC18	Combination	1.583	-2.832	0.000	0.0000	0.0000
67	0.62500	LC18	Combination	1.583	-2.124	0.000	0.0000	1.5485
67	1.25000	LC18	Combination	1.583	-1.416	0.000	0.0000	2.6547

Frame	Station	OutputCase	CaseType	P	V2	V3	M2	M3
Text	m	Text	Text	KN	KN	KN	KN-m	KN-m
67	1.87500	LC18	Combination	1.583	-0.708	0.000	0.0000	3.3183
67	2.50000	LC18	Combination	1.583	-6.661E-16	0.000	0.0000	3.5395
67	3.12500	LC18	Combination	1.583	0.708	0.000	0.0000	3.3183
67	3.75000	LC18	Combination	1.583	1.416	0.000	0.0000	2.6547
67	4.37500	LC18	Combination	1.583	2.124	0.000	0.0000	1.5485
67	5.00000	LC18	Combination	1.583	2.832	0.000	0.0000	3.150E-15
67	0.00000	LC18	Combination	-1.353	-2.832	0.000	0.0000	0.0000
67	0.62500	LC18	Combination	-1.353	-2.124	0.000	0.0000	1.5485
67	1.25000	LC18	Combination	-1.353	-1.416	0.000	0.0000	2.6547
67	1.87500	LC18	Combination	-1.353	-0.708	0.000	0.0000	3.3183
67	2.50000	LC18	Combination	-1.353	-6.661E-16	0.000	0.0000	3.5395
67	3.12500	LC18	Combination	-1.353	0.708	0.000	0.0000	3.3183
67	3.75000	LC18	Combination	-1.353	1.416	0.000	0.0000	2.6547
67	4.37500	LC18	Combination	-1.353	2.124	0.000	0.0000	1.5485
67	5.00000	LC18	Combination	-1.353	2.832	0.000	0.0000	3.150E-15
67	0.00000	LC19	Combination	0.725	-2.832	0.000	0.0000	0.0000
67	0.62500	LC19	Combination	0.725	-2.124	0.000	0.0000	1.5485
67	1.25000	LC19	Combination	0.725	-1.416	0.000	0.0000	2.6547
67	1.87500	LC19	Combination	0.725	-0.708	0.000	0.0000	3.3183
67	2.50000	LC19	Combination	0.725	-6.661E-16	0.000	0.0000	3.5395
67	3.12500	LC19	Combination	0.725	0.708	0.000	0.0000	3.3183
67	3.75000	LC19	Combination	0.725	1.416	0.000	0.0000	2.6547
67	4.37500	LC19	Combination	0.725	2.124	0.000	0.0000	1.5485
67	5.00000	LC19	Combination	0.725	2.832	0.000	0.0000	3.150E-15
67	0.00000	LC19	Combination	-0.495	-2.832	0.000	0.0000	0.0000
67	0.62500	LC19	Combination	-0.495	-2.124	0.000	0.0000	1.5485
67	1.25000	LC19	Combination	-0.495	-1.416	0.000	0.0000	2.6547
67	1.87500	LC19	Combination	-0.495	-0.708	0.000	0.0000	3.3183
67	2.50000	LC19	Combination	-0.495	-6.661E-16	0.000	0.0000	3.5395
67	3.12500	LC19	Combination	-0.495	0.708	0.000	0.0000	3.3183
67	3.75000	LC19	Combination	-0.495	1.416	0.000	0.0000	2.6547
67	4.37500	LC19	Combination	-0.495	2.124	0.000	0.0000	1.5485
67	5.00000	LC19	Combination	-0.495	2.832	0.000	0.0000	3.150E-15
68	0.00000	DEAD	LinStatic	0.092	-1.285	0.000	0.0000	0.0000
68	0.62500	DEAD	LinStatic	0.092	-0.964	0.000	0.0000	0.7026
68	1.25000	DEAD	LinStatic	0.092	-0.642	0.000	0.0000	1.2045
68	1.87500	DEAD	LinStatic	0.092	-0.321	0.000	0.0000	1.5056
68	2.50000	DEAD	LinStatic	0.092	-4.580E-16	0.000	0.0000	1.6059
68	3.12500	DEAD	LinStatic	0.092	0.321	0.000	0.0000	1.5056
68	3.75000	DEAD	LinStatic	0.092	0.642	0.000	0.0000	1.2045
68	4.37500	DEAD	LinStatic	0.092	0.964	0.000	0.0000	0.7026
68	5.00000	DEAD	LinStatic	0.092	1.285	0.000	0.0000	2.017E-15
68	0.00000	LIVE	LinStatic	0.168	-3.094	0.000	0.0000	0.0000
68	0.62500	LIVE	LinStatic	0.168	-2.320	0.000	0.0000	1.6919
68	1.25000	LIVE	LinStatic	0.168	-1.547	0.000	0.0000	2.9004
68	1.87500	LIVE	LinStatic	0.168	-0.773	0.000	0.0000	3.6255
68	2.50000	LIVE	LinStatic	0.168	-4.163E-16	0.000	0.0000	3.8672
68	3.12500	LIVE	LinStatic	0.168	0.773	0.000	0.0000	3.6255
68	3.75000	LIVE	LinStatic	0.168	1.547	0.000	0.0000	2.9004
68	4.37500	LIVE	LinStatic	0.168	2.320	0.000	0.0000	1.6919
68	5.00000	LIVE	LinStatic	0.168	3.094	0.000	0.0000	2.267E-15
68	0.00000	TEMP25	LinStatic	-2.142	0.000	0.000	0.0000	0.0000
68	0.62500	TEMP25	LinStatic	-2.142	0.000	0.000	0.0000	0.0000
68	1.25000	TEMP25	LinStatic	-2.142	0.000	0.000	0.0000	0.0000
68	1.87500	TEMP25	LinStatic	-2.142	0.000	0.000	0.0000	0.0000
68	2.50000	TEMP25	LinStatic	-2.142	0.000	0.000	0.0000	0.0000
68	3.12500	TEMP25	LinStatic	-2.142	0.000	0.000	0.0000	0.0000
68	3.75000	TEMP25	LinStatic	-2.142	0.000	0.000	0.0000	0.0000
68	4.37500	TEMP25	LinStatic	-2.142	0.000	0.000	0.0000	0.0000
68	5.00000	TEMP25	LinStatic	-2.142	0.000	0.000	0.0000	0.0000

Frame	Station	OutputCase	CaseType	P	V2	V3	M2	M3
Text	m	Text	Text	KN	KN	KN	KN-m	KN-m
68	0.00000	TEMP25N	LinStatic	2.142	0.000	0.000	0.0000	0.0000
68	0.62500	TEMP25N	LinStatic	2.142	0.000	0.000	0.0000	0.0000
68	1.25000	TEMP25N	LinStatic	2.142	0.000	0.000	0.0000	0.0000
68	1.87500	TEMP25N	LinStatic	2.142	0.000	0.000	0.0000	0.0000
68	2.50000	TEMP25N	LinStatic	2.142	0.000	0.000	0.0000	0.0000
68	3.12500	TEMP25N	LinStatic	2.142	0.000	0.000	0.0000	0.0000
68	3.75000	TEMP25N	LinStatic	2.142	0.000	0.000	0.0000	0.0000
68	4.37500	TEMP25N	LinStatic	2.142	0.000	0.000	0.0000	0.0000
68	5.00000	TEMP25N	LinStatic	2.142	0.000	0.000	0.0000	0.0000
68	0.00000	WINDY	LinStatic	-0.155	2.805	0.000	0.0000	0.0000
68	0.62500	WINDY	LinStatic	-0.155	2.104	0.000	0.0000	-1.5340
68	1.25000	WINDY	LinStatic	-0.155	1.403	0.000	0.0000	-2.6297
68	1.87500	WINDY	LinStatic	-0.155	0.701	0.000	0.0000	-3.2871
68	2.50000	WINDY	LinStatic	-0.155	4.163E-16	0.000	0.0000	-3.5063
68	3.12500	WINDY	LinStatic	-0.155	-0.701	0.000	0.0000	-3.2871
68	3.75000	WINDY	LinStatic	-0.155	-1.403	0.000	0.0000	-2.6297
68	4.37500	WINDY	LinStatic	-0.155	-2.104	0.000	0.0000	-1.5340
68	5.00000	WINDY	LinStatic	-0.155	-2.805	0.000	0.0000	-1.622E-15
68	0.00000	EX	LinRespSpec	1.198	0.000	0.000	0.0000	0.0000
68	0.62500	EX	LinRespSpec	1.198	0.000	0.000	0.0000	0.0000
68	1.25000	EX	LinRespSpec	1.198	0.000	0.000	0.0000	0.0000
68	1.87500	EX	LinRespSpec	1.198	0.000	0.000	0.0000	0.0000
68	2.50000	EX	LinRespSpec	1.198	0.000	0.000	0.0000	0.0000
68	3.12500	EX	LinRespSpec	1.198	0.000	0.000	0.0000	0.0000
68	3.75000	EX	LinRespSpec	1.198	0.000	0.000	0.0000	0.0000
68	4.37500	EX	LinRespSpec	1.198	0.000	0.000	0.0000	0.0000
68	5.00000	EX	LinRespSpec	1.198	0.000	0.000	0.0000	0.0000
68	0.00000	EY	LinRespSpec	0.070	0.000	0.000	0.0000	0.0000
68	0.62500	EY	LinRespSpec	0.070	0.000	0.000	0.0000	0.0000
68	1.25000	EY	LinRespSpec	0.070	0.000	0.000	0.0000	0.0000
68	1.87500	EY	LinRespSpec	0.070	0.000	0.000	0.0000	0.0000
68	2.50000	EY	LinRespSpec	0.070	0.000	0.000	0.0000	0.0000
68	3.12500	EY	LinRespSpec	0.070	0.000	0.000	0.0000	0.0000
68	3.75000	EY	LinRespSpec	0.070	0.000	0.000	0.0000	0.0000
68	4.37500	EY	LinRespSpec	0.070	0.000	0.000	0.0000	0.0000
68	5.00000	EY	LinRespSpec	0.070	0.000	0.000	0.0000	0.0000
68	0.00000	LC1	Combination	0.124	-1.734	0.000	0.0000	0.0000
68	0.62500	LC1	Combination	0.124	-1.301	0.000	0.0000	0.9485
68	1.25000	LC1	Combination	0.124	-0.867	0.000	0.0000	1.6260
68	1.87500	LC1	Combination	0.124	-0.434	0.000	0.0000	2.0325
68	2.50000	LC1	Combination	0.124	-6.183E-16	0.000	0.0000	2.1680
68	3.12500	LC1	Combination	0.124	0.434	0.000	0.0000	2.0325
68	3.75000	LC1	Combination	0.124	0.867	0.000	0.0000	1.6260
68	4.37500	LC1	Combination	0.124	1.301	0.000	0.0000	0.9485
68	5.00000	LC1	Combination	0.124	1.734	0.000	0.0000	2.722E-15
68	0.00000	LC2	Combination	0.376	-6.375	0.000	0.0000	0.0000
68	0.62500	LC2	Combination	0.376	-4.781	0.000	0.0000	3.4864
68	1.25000	LC2	Combination	0.376	-3.188	0.000	0.0000	5.9766
68	1.87500	LC2	Combination	0.376	-1.594	0.000	0.0000	7.4708
68	2.50000	LC2	Combination	0.376	-1.243E-15	0.000	0.0000	7.9688
68	3.12500	LC2	Combination	0.376	1.594	0.000	0.0000	7.4708
68	3.75000	LC2	Combination	0.376	3.188	0.000	0.0000	5.9766
68	4.37500	LC2	Combination	0.376	4.781	0.000	0.0000	3.4864
68	5.00000	LC2	Combination	0.376	6.375	0.000	0.0000	6.123E-15
68	0.00000	LC3	Combination	-0.108	2.473	0.000	0.0000	0.0000
68	0.62500	LC3	Combination	-0.108	1.855	0.000	0.0000	-1.3525
68	1.25000	LC3	Combination	-0.108	1.237	0.000	0.0000	-2.3185
68	1.87500	LC3	Combination	-0.108	0.618	0.000	0.0000	-2.8981
68	2.50000	LC3	Combination	-0.108	6.245E-18	0.000	0.0000	-3.0914
68	3.12500	LC3	Combination	-0.108	-0.618	0.000	0.0000	-2.8981

Frame	Station	OutputCase	CaseType	P	V2	V3	M2	M3
Text	m	Text	Text	KN	KN	KN	KN-m	KN-m
68	3.75000	LC3	Combination	-0.108	-1.237	0.000	0.0000	-2.3185
68	4.37500	LC3	Combination	-0.108	-1.855	0.000	0.0000	-1.3525
68	5.00000	LC3	Combination	-0.108	-2.473	0.000	0.0000	2.895E-16
68	0.00000	LC4	Combination	0.376	-6.375	0.000	0.0000	0.0000
68	0.62500	LC4	Combination	0.376	-4.781	0.000	0.0000	3.4864
68	1.25000	LC4	Combination	0.376	-3.188	0.000	0.0000	5.9766
68	1.87500	LC4	Combination	0.376	-1.594	0.000	0.0000	7.4708
68	2.50000	LC4	Combination	0.376	-1.243E-15	0.000	0.0000	7.9688
68	3.12500	LC4	Combination	0.376	1.594	0.000	0.0000	7.4708
68	3.75000	LC4	Combination	0.376	3.188	0.000	0.0000	5.9766
68	4.37500	LC4	Combination	0.376	4.781	0.000	0.0000	3.4864
68	5.00000	LC4	Combination	0.376	6.375	0.000	0.0000	6.123E-15
68	0.00000	LC5	Combination	0.292	-4.828	0.000	0.0000	0.0000
68	0.62500	LC5	Combination	0.292	-3.621	0.000	0.0000	2.6404
68	1.25000	LC5	Combination	0.292	-2.414	0.000	0.0000	4.5264
68	1.87500	LC5	Combination	0.292	-1.207	0.000	0.0000	5.6580
68	2.50000	LC5	Combination	0.292	-1.035E-15	0.000	0.0000	6.0352
68	3.12500	LC5	Combination	0.292	1.207	0.000	0.0000	5.6580
68	3.75000	LC5	Combination	0.292	2.414	0.000	0.0000	4.5264
68	4.37500	LC5	Combination	0.292	3.621	0.000	0.0000	2.6404
68	5.00000	LC5	Combination	0.292	4.828	0.000	0.0000	4.990E-15
68	0.00000	LC6	Combination	0.221	-3.570	0.000	0.0000	0.0000
68	0.62500	LC6	Combination	0.221	-2.678	0.000	0.0000	1.9524
68	1.25000	LC6	Combination	0.221	-1.785	0.000	0.0000	3.3469
68	1.87500	LC6	Combination	0.221	-0.893	0.000	0.0000	4.1836
68	2.50000	LC6	Combination	0.221	-8.264E-16	0.000	0.0000	4.4626
68	3.12500	LC6	Combination	0.221	0.893	0.000	0.0000	4.1836
68	3.75000	LC6	Combination	0.221	1.785	0.000	0.0000	3.3469
68	4.37500	LC6	Combination	0.221	2.678	0.000	0.0000	1.9524
68	5.00000	LC6	Combination	0.221	3.570	0.000	0.0000	4.501E-15
68	0.00000	LC7	Combination	0.060	-0.621	0.000	0.0000	0.0000
68	0.62500	LC7	Combination	0.060	-0.466	0.000	0.0000	0.3394
68	1.25000	LC7	Combination	0.060	-0.310	0.000	0.0000	0.5819
68	1.87500	LC7	Combination	0.060	-0.155	0.000	0.0000	0.7273
68	2.50000	LC7	Combination	0.060	-4.101E-16	0.000	0.0000	0.7758
68	3.12500	LC7	Combination	0.060	0.155	0.000	0.0000	0.7273
68	3.75000	LC7	Combination	0.060	0.310	0.000	0.0000	0.5819
68	4.37500	LC7	Combination	0.060	0.466	0.000	0.0000	0.3394
68	5.00000	LC7	Combination	0.060	0.621	0.000	0.0000	2.557E-15
68	0.00000	LC11	Combination	-1.882	-4.379	0.000	0.0000	0.0000
68	0.62500	LC11	Combination	-1.882	-3.284	0.000	0.0000	2.3945
68	1.25000	LC11	Combination	-1.882	-2.189	0.000	0.0000	4.1048
68	1.87500	LC11	Combination	-1.882	-1.095	0.000	0.0000	5.1311
68	2.50000	LC11	Combination	-1.882	-8.743E-16	0.000	0.0000	5.4731
68	3.12500	LC11	Combination	-1.882	1.095	0.000	0.0000	5.1311
68	3.75000	LC11	Combination	-1.882	2.189	0.000	0.0000	4.1048
68	4.37500	LC11	Combination	-1.882	3.284	0.000	0.0000	2.3945
68	5.00000	LC11	Combination	-1.882	4.379	0.000	0.0000	4.284E-15
68	0.00000	LC12	Combination	2.402	-4.379	0.000	0.0000	0.0000
68	0.62500	LC12	Combination	2.402	-3.284	0.000	0.0000	2.3945
68	1.25000	LC12	Combination	2.402	-2.189	0.000	0.0000	4.1048
68	1.87500	LC12	Combination	2.402	-1.095	0.000	0.0000	5.1311
68	2.50000	LC12	Combination	2.402	-8.743E-16	0.000	0.0000	5.4731
68	3.12500	LC12	Combination	2.402	1.095	0.000	0.0000	5.1311
68	3.75000	LC12	Combination	2.402	2.189	0.000	0.0000	4.1048
68	4.37500	LC12	Combination	2.402	3.284	0.000	0.0000	2.3945
68	5.00000	LC12	Combination	2.402	4.379	0.000	0.0000	4.284E-15
68	0.00000	LC13	Combination	1.395	-2.832	0.000	0.0000	0.0000
68	0.62500	LC13	Combination	1.395	-2.124	0.000	0.0000	1.5485
68	1.25000	LC13	Combination	1.395	-1.416	0.000	0.0000	2.6547

Frame	Station	OutputCase	CaseType	P	V2	V3	M2	M3
Text	m	Text	Text	KN	KN	KN	KN-m	KN-m
68	1.87500	LC13	Combination	1.395	-0.708	0.000	0.0000	3.3183
68	2.50000	LC13	Combination	1.395	-6.661E-16	0.000	0.0000	3.5395
68	3.12500	LC13	Combination	1.395	0.708	0.000	0.0000	3.3183
68	3.75000	LC13	Combination	1.395	1.416	0.000	0.0000	2.6547
68	4.37500	LC13	Combination	1.395	2.124	0.000	0.0000	1.5485
68	5.00000	LC13	Combination	1.395	2.832	0.000	0.0000	3.150E-15
68	0.00000	LC13	Combination	-1.043	-2.832	0.000	0.0000	0.0000
68	0.62500	LC13	Combination	-1.043	-2.124	0.000	0.0000	1.5485
68	1.25000	LC13	Combination	-1.043	-1.416	0.000	0.0000	2.6547
68	1.87500	LC13	Combination	-1.043	-0.708	0.000	0.0000	3.3183
68	2.50000	LC13	Combination	-1.043	-6.661E-16	0.000	0.0000	3.5395
68	3.12500	LC13	Combination	-1.043	0.708	0.000	0.0000	3.3183
68	3.75000	LC13	Combination	-1.043	1.416	0.000	0.0000	2.6547
68	4.37500	LC13	Combination	-1.043	2.124	0.000	0.0000	1.5485
68	5.00000	LC13	Combination	-1.043	2.832	0.000	0.0000	3.150E-15
68	0.00000	LC14	Combination	0.605	-2.832	0.000	0.0000	0.0000
68	0.62500	LC14	Combination	0.605	-2.124	0.000	0.0000	1.5485
68	1.25000	LC14	Combination	0.605	-1.416	0.000	0.0000	2.6547
68	1.87500	LC14	Combination	0.605	-0.708	0.000	0.0000	3.3183
68	2.50000	LC14	Combination	0.605	-6.661E-16	0.000	0.0000	3.5395
68	3.12500	LC14	Combination	0.605	0.708	0.000	0.0000	3.3183
68	3.75000	LC14	Combination	0.605	1.416	0.000	0.0000	2.6547
68	4.37500	LC14	Combination	0.605	2.124	0.000	0.0000	1.5485
68	5.00000	LC14	Combination	0.605	2.832	0.000	0.0000	3.150E-15
68	0.00000	LC14	Combination	-0.253	-2.832	0.000	0.0000	0.0000
68	0.62500	LC14	Combination	-0.253	-2.124	0.000	0.0000	1.5485
68	1.25000	LC14	Combination	-0.253	-1.416	0.000	0.0000	2.6547
68	1.87500	LC14	Combination	-0.253	-0.708	0.000	0.0000	3.3183
68	2.50000	LC14	Combination	-0.253	-6.661E-16	0.000	0.0000	3.5395
68	3.12500	LC14	Combination	-0.253	0.708	0.000	0.0000	3.3183
68	3.75000	LC14	Combination	-0.253	1.416	0.000	0.0000	2.6547
68	4.37500	LC14	Combination	-0.253	2.124	0.000	0.0000	1.5485
68	5.00000	LC14	Combination	-0.253	2.832	0.000	0.0000	3.150E-15
68	0.00000	LC15	Combination	1.395	-2.832	0.000	0.0000	0.0000
68	0.62500	LC15	Combination	1.395	-2.124	0.000	0.0000	1.5485
68	1.25000	LC15	Combination	1.395	-1.416	0.000	0.0000	2.6547
68	1.87500	LC15	Combination	1.395	-0.708	0.000	0.0000	3.3183
68	2.50000	LC15	Combination	1.395	-6.661E-16	0.000	0.0000	3.5395
68	3.12500	LC15	Combination	1.395	0.708	0.000	0.0000	3.3183
68	3.75000	LC15	Combination	1.395	1.416	0.000	0.0000	2.6547
68	4.37500	LC15	Combination	1.395	2.124	0.000	0.0000	1.5485
68	5.00000	LC15	Combination	1.395	2.832	0.000	0.0000	3.150E-15
68	0.00000	LC15	Combination	-1.043	-2.832	0.000	0.0000	0.0000
68	0.62500	LC15	Combination	-1.043	-2.124	0.000	0.0000	1.5485
68	1.25000	LC15	Combination	-1.043	-1.416	0.000	0.0000	2.6547
68	1.87500	LC15	Combination	-1.043	-0.708	0.000	0.0000	3.3183
68	2.50000	LC15	Combination	-1.043	-6.661E-16	0.000	0.0000	3.5395
68	3.12500	LC15	Combination	-1.043	0.708	0.000	0.0000	3.3183
68	3.75000	LC15	Combination	-1.043	1.416	0.000	0.0000	2.6547
68	4.37500	LC15	Combination	-1.043	2.124	0.000	0.0000	1.5485
68	5.00000	LC15	Combination	-1.043	2.832	0.000	0.0000	3.150E-15
68	0.00000	LC16	Combination	1.395	-2.832	0.000	0.0000	0.0000
68	0.62500	LC16	Combination	1.395	-2.124	0.000	0.0000	1.5485
68	1.25000	LC16	Combination	1.395	-1.416	0.000	0.0000	2.6547
68	1.87500	LC16	Combination	1.395	-0.708	0.000	0.0000	3.3183
68	2.50000	LC16	Combination	1.395	-6.661E-16	0.000	0.0000	3.5395
68	3.12500	LC16	Combination	1.395	0.708	0.000	0.0000	3.3183
68	3.75000	LC16	Combination	1.395	1.416	0.000	0.0000	2.6547
68	4.37500	LC16	Combination	1.395	2.124	0.000	0.0000	1.5485
68	5.00000	LC16	Combination	1.395	2.832	0.000	0.0000	3.150E-15

Frame	Station	OutputCase	CaseType	P	V2	V3	M2	M3
Text	m	Text	Text	KN	KN	KN	KN-m	KN-m
68	0.00000	LC16	Combination	-1.043	-2.832	0.000	0.0000	0.0000
68	0.62500	LC16	Combination	-1.043	-2.124	0.000	0.0000	1.5485
68	1.25000	LC16	Combination	-1.043	-1.416	0.000	0.0000	2.6547
68	1.87500	LC16	Combination	-1.043	-0.708	0.000	0.0000	3.3183
68	2.50000	LC16	Combination	-1.043	-6.661E-16	0.000	0.0000	3.5395
68	3.12500	LC16	Combination	-1.043	0.708	0.000	0.0000	3.3183
68	3.75000	LC16	Combination	-1.043	1.416	0.000	0.0000	2.6547
68	4.37500	LC16	Combination	-1.043	2.124	0.000	0.0000	1.5485
68	5.00000	LC16	Combination	-1.043	2.832	0.000	0.0000	3.150E-15
68	0.00000	LC17	Combination	0.605	-2.832	0.000	0.0000	0.0000
68	0.62500	LC17	Combination	0.605	-2.124	0.000	0.0000	1.5485
68	1.25000	LC17	Combination	0.605	-1.416	0.000	0.0000	2.6547
68	1.87500	LC17	Combination	0.605	-0.708	0.000	0.0000	3.3183
68	2.50000	LC17	Combination	0.605	-6.661E-16	0.000	0.0000	3.5395
68	3.12500	LC17	Combination	0.605	0.708	0.000	0.0000	3.3183
68	3.75000	LC17	Combination	0.605	1.416	0.000	0.0000	2.6547
68	4.37500	LC17	Combination	0.605	2.124	0.000	0.0000	1.5485
68	5.00000	LC17	Combination	0.605	2.832	0.000	0.0000	3.150E-15
68	0.00000	LC17	Combination	-0.253	-2.832	0.000	0.0000	0.0000
68	0.62500	LC17	Combination	-0.253	-2.124	0.000	0.0000	1.5485
68	1.25000	LC17	Combination	-0.253	-1.416	0.000	0.0000	2.6547
68	1.87500	LC17	Combination	-0.253	-0.708	0.000	0.0000	3.3183
68	2.50000	LC17	Combination	-0.253	-6.661E-16	0.000	0.0000	3.5395
68	3.12500	LC17	Combination	-0.253	0.708	0.000	0.0000	3.3183
68	3.75000	LC17	Combination	-0.253	1.416	0.000	0.0000	2.6547
68	4.37500	LC17	Combination	-0.253	2.124	0.000	0.0000	1.5485
68	5.00000	LC17	Combination	-0.253	2.832	0.000	0.0000	3.150E-15
68	0.00000	LC18	Combination	1.395	-2.832	0.000	0.0000	0.0000
68	0.62500	LC18	Combination	1.395	-2.124	0.000	0.0000	1.5485
68	1.25000	LC18	Combination	1.395	-1.416	0.000	0.0000	2.6547
68	1.87500	LC18	Combination	1.395	-0.708	0.000	0.0000	3.3183
68	2.50000	LC18	Combination	1.395	-6.661E-16	0.000	0.0000	3.5395
68	3.12500	LC18	Combination	1.395	0.708	0.000	0.0000	3.3183
68	3.75000	LC18	Combination	1.395	1.416	0.000	0.0000	2.6547
68	4.37500	LC18	Combination	1.395	2.124	0.000	0.0000	1.5485
68	5.00000	LC18	Combination	1.395	2.832	0.000	0.0000	3.150E-15
68	0.00000	LC18	Combination	-1.043	-2.832	0.000	0.0000	0.0000
68	0.62500	LC18	Combination	-1.043	-2.124	0.000	0.0000	1.5485
68	1.25000	LC18	Combination	-1.043	-1.416	0.000	0.0000	2.6547
68	1.87500	LC18	Combination	-1.043	-0.708	0.000	0.0000	3.3183
68	2.50000	LC18	Combination	-1.043	-6.661E-16	0.000	0.0000	3.5395
68	3.12500	LC18	Combination	-1.043	0.708	0.000	0.0000	3.3183
68	3.75000	LC18	Combination	-1.043	1.416	0.000	0.0000	2.6547
68	4.37500	LC18	Combination	-1.043	2.124	0.000	0.0000	1.5485
68	5.00000	LC18	Combination	-1.043	2.832	0.000	0.0000	3.150E-15
68	0.00000	LC19	Combination	0.605	-2.832	0.000	0.0000	0.0000
68	0.62500	LC19	Combination	0.605	-2.124	0.000	0.0000	1.5485
68	1.25000	LC19	Combination	0.605	-1.416	0.000	0.0000	2.6547
68	1.87500	LC19	Combination	0.605	-0.708	0.000	0.0000	3.3183
68	2.50000	LC19	Combination	0.605	-6.661E-16	0.000	0.0000	3.5395
68	3.12500	LC19	Combination	0.605	0.708	0.000	0.0000	3.3183
68	3.75000	LC19	Combination	0.605	1.416	0.000	0.0000	2.6547
68	4.37500	LC19	Combination	0.605	2.124	0.000	0.0000	1.5485
68	5.00000	LC19	Combination	0.605	2.832	0.000	0.0000	3.150E-15
68	0.00000	LC19	Combination	-0.253	-2.832	0.000	0.0000	0.0000
68	0.62500	LC19	Combination	-0.253	-2.124	0.000	0.0000	1.5485
68	1.25000	LC19	Combination	-0.253	-1.416	0.000	0.0000	2.6547
68	1.87500	LC19	Combination	-0.253	-0.708	0.000	0.0000	3.3183
68	2.50000	LC19	Combination	-0.253	-6.661E-16	0.000	0.0000	3.5395
68	3.12500	LC19	Combination	-0.253	0.708	0.000	0.0000	3.3183

Frame	Station	OutputCase	CaseType	P	V2	V3	M2	M3
Text	m	Text	Text	KN	KN	KN	KN-m	KN-m
68	3.75000	LC19	Combination	-0.253	1.416	0.000	0.0000	2.6547
68	4.37500	LC19	Combination	-0.253	2.124	0.000	0.0000	1.5485
68	5.00000	LC19	Combination	-0.253	2.832	0.000	0.0000	3.150E-15
69	0.00000	DEAD	LinStatic	0.014	-1.285	0.000	0.0000	0.0000
69	0.62500	DEAD	LinStatic	0.014	-0.964	0.000	0.0000	0.7026
69	1.25000	DEAD	LinStatic	0.014	-0.642	0.000	0.0000	1.2045
69	1.87500	DEAD	LinStatic	0.014	-0.321	0.000	0.0000	1.5056
69	2.50000	DEAD	LinStatic	0.014	-4.580E-16	0.000	0.0000	1.6059
69	3.12500	DEAD	LinStatic	0.014	0.321	0.000	0.0000	1.5056
69	3.75000	DEAD	LinStatic	0.014	0.642	0.000	0.0000	1.2045
69	4.37500	DEAD	LinStatic	0.014	0.964	0.000	0.0000	0.7026
69	5.00000	DEAD	LinStatic	0.014	1.285	0.000	0.0000	2.017E-15
69	0.00000	LIVE	LinStatic	0.042	-3.094	0.000	0.0000	0.0000
69	0.62500	LIVE	LinStatic	0.042	-2.320	0.000	0.0000	1.6919
69	1.25000	LIVE	LinStatic	0.042	-1.547	0.000	0.0000	2.9004
69	1.87500	LIVE	LinStatic	0.042	-0.773	0.000	0.0000	3.6255
69	2.50000	LIVE	LinStatic	0.042	-4.163E-16	0.000	0.0000	3.8672
69	3.12500	LIVE	LinStatic	0.042	0.773	0.000	0.0000	3.6255
69	3.75000	LIVE	LinStatic	0.042	1.547	0.000	0.0000	2.9004
69	4.37500	LIVE	LinStatic	0.042	2.320	0.000	0.0000	1.6919
69	5.00000	LIVE	LinStatic	0.042	3.094	0.000	0.0000	2.267E-15
69	0.00000	TEMP25	LinStatic	-4.151	0.000	0.000	0.0000	0.0000
69	0.62500	TEMP25	LinStatic	-4.151	0.000	0.000	0.0000	0.0000
69	1.25000	TEMP25	LinStatic	-4.151	0.000	0.000	0.0000	0.0000
69	1.87500	TEMP25	LinStatic	-4.151	0.000	0.000	0.0000	0.0000
69	2.50000	TEMP25	LinStatic	-4.151	0.000	0.000	0.0000	0.0000
69	3.12500	TEMP25	LinStatic	-4.151	0.000	0.000	0.0000	0.0000
69	3.75000	TEMP25	LinStatic	-4.151	0.000	0.000	0.0000	0.0000
69	4.37500	TEMP25	LinStatic	-4.151	0.000	0.000	0.0000	0.0000
69	5.00000	TEMP25	LinStatic	-4.151	0.000	0.000	0.0000	0.0000
69	0.00000	TEMP25N	LinStatic	4.151	0.000	0.000	0.0000	0.0000
69	0.62500	TEMP25N	LinStatic	4.151	0.000	0.000	0.0000	0.0000
69	1.25000	TEMP25N	LinStatic	4.151	0.000	0.000	0.0000	0.0000
69	1.87500	TEMP25N	LinStatic	4.151	0.000	0.000	0.0000	0.0000
69	2.50000	TEMP25N	LinStatic	4.151	0.000	0.000	0.0000	0.0000
69	3.12500	TEMP25N	LinStatic	4.151	0.000	0.000	0.0000	0.0000
69	3.75000	TEMP25N	LinStatic	4.151	0.000	0.000	0.0000	0.0000
69	4.37500	TEMP25N	LinStatic	4.151	0.000	0.000	0.0000	0.0000
69	5.00000	TEMP25N	LinStatic	4.151	0.000	0.000	0.0000	0.0000
69	0.00000	WINDY	LinStatic	-0.036	2.805	0.000	0.0000	0.0000
69	0.62500	WINDY	LinStatic	-0.036	2.104	0.000	0.0000	-1.5340
69	1.25000	WINDY	LinStatic	-0.036	1.403	0.000	0.0000	-2.6297
69	1.87500	WINDY	LinStatic	-0.036	0.701	0.000	0.0000	-3.2871
69	2.50000	WINDY	LinStatic	-0.036	4.163E-16	0.000	0.0000	-3.5063
69	3.12500	WINDY	LinStatic	-0.036	-0.701	0.000	0.0000	-3.2871
69	3.75000	WINDY	LinStatic	-0.036	-1.403	0.000	0.0000	-2.6297
69	4.37500	WINDY	LinStatic	-0.036	-2.104	0.000	0.0000	-1.5340
69	5.00000	WINDY	LinStatic	-0.036	-2.805	0.000	0.0000	-1.622E-15
69	0.00000	EX	LinRespSpec	1.167	0.000	0.000	0.0000	0.0000
69	0.62500	EX	LinRespSpec	1.167	0.000	0.000	0.0000	0.0000
69	1.25000	EX	LinRespSpec	1.167	0.000	0.000	0.0000	0.0000
69	1.87500	EX	LinRespSpec	1.167	0.000	0.000	0.0000	0.0000
69	2.50000	EX	LinRespSpec	1.167	0.000	0.000	0.0000	0.0000
69	3.12500	EX	LinRespSpec	1.167	0.000	0.000	0.0000	0.0000
69	3.75000	EX	LinRespSpec	1.167	0.000	0.000	0.0000	0.0000
69	4.37500	EX	LinRespSpec	1.167	0.000	0.000	0.0000	0.0000
69	5.00000	EX	LinRespSpec	1.167	0.000	0.000	0.0000	0.0000
69	0.00000	EY	LinRespSpec	0.083	0.000	0.000	0.0000	0.0000
69	0.62500	EY	LinRespSpec	0.083	0.000	0.000	0.0000	0.0000
69	1.25000	EY	LinRespSpec	0.083	0.000	0.000	0.0000	0.0000

Frame	Station	OutputCase	CaseType	P	V2	V3	M2	M3
Text	m	Text	Text	KN	KN	KN	KN-m	KN-m
69	1.87500	EY	LinRespSpec	0.083	0.000	0.000	0.0000	0.0000
69	2.50000	EY	LinRespSpec	0.083	0.000	0.000	0.0000	0.0000
69	3.12500	EY	LinRespSpec	0.083	0.000	0.000	0.0000	0.0000
69	3.75000	EY	LinRespSpec	0.083	0.000	0.000	0.0000	0.0000
69	4.37500	EY	LinRespSpec	0.083	0.000	0.000	0.0000	0.0000
69	5.00000	EY	LinRespSpec	0.083	0.000	0.000	0.0000	0.0000
69	0.00000	LC1	Combination	0.018	-1.734	0.000	0.0000	0.0000
69	0.62500	LC1	Combination	0.018	-1.301	0.000	0.0000	0.9485
69	1.25000	LC1	Combination	0.018	-0.867	0.000	0.0000	1.6260
69	1.87500	LC1	Combination	0.018	-0.434	0.000	0.0000	2.0325
69	2.50000	LC1	Combination	0.018	-6.183E-16	0.000	0.0000	2.1680
69	3.12500	LC1	Combination	0.018	0.434	0.000	0.0000	2.0325
69	3.75000	LC1	Combination	0.018	0.867	0.000	0.0000	1.6260
69	4.37500	LC1	Combination	0.018	1.301	0.000	0.0000	0.9485
69	5.00000	LC1	Combination	0.018	1.734	0.000	0.0000	2.722E-15
69	0.00000	LC2	Combination	0.081	-6.375	0.000	0.0000	0.0000
69	0.62500	LC2	Combination	0.081	-4.781	0.000	0.0000	3.4864
69	1.25000	LC2	Combination	0.081	-3.188	0.000	0.0000	5.9766
69	1.87500	LC2	Combination	0.081	-1.594	0.000	0.0000	7.4708
69	2.50000	LC2	Combination	0.081	-1.243E-15	0.000	0.0000	7.9688
69	3.12500	LC2	Combination	0.081	1.594	0.000	0.0000	7.4708
69	3.75000	LC2	Combination	0.081	3.188	0.000	0.0000	5.9766
69	4.37500	LC2	Combination	0.081	4.781	0.000	0.0000	3.4864
69	5.00000	LC2	Combination	0.081	6.375	0.000	0.0000	6.123E-15
69	0.00000	LC3	Combination	-0.035	2.473	0.000	0.0000	0.0000
69	0.62500	LC3	Combination	-0.035	1.855	0.000	0.0000	-1.3525
69	1.25000	LC3	Combination	-0.035	1.237	0.000	0.0000	-2.3185
69	1.87500	LC3	Combination	-0.035	0.618	0.000	0.0000	-2.8981
69	2.50000	LC3	Combination	-0.035	6.245E-18	0.000	0.0000	-3.0914
69	3.12500	LC3	Combination	-0.035	-0.618	0.000	0.0000	-2.8981
69	3.75000	LC3	Combination	-0.035	-1.237	0.000	0.0000	-2.3185
69	4.37500	LC3	Combination	-0.035	-1.855	0.000	0.0000	-1.3525
69	5.00000	LC3	Combination	-0.035	-2.473	0.000	0.0000	2.895E-16
69	0.00000	LC4	Combination	0.081	-6.375	0.000	0.0000	0.0000
69	0.62500	LC4	Combination	0.081	-4.781	0.000	0.0000	3.4864
69	1.25000	LC4	Combination	0.081	-3.188	0.000	0.0000	5.9766
69	1.87500	LC4	Combination	0.081	-1.594	0.000	0.0000	7.4708
69	2.50000	LC4	Combination	0.081	-1.243E-15	0.000	0.0000	7.9688
69	3.12500	LC4	Combination	0.081	1.594	0.000	0.0000	7.4708
69	3.75000	LC4	Combination	0.081	3.188	0.000	0.0000	5.9766
69	4.37500	LC4	Combination	0.081	4.781	0.000	0.0000	3.4864
69	5.00000	LC4	Combination	0.081	6.375	0.000	0.0000	6.123E-15
69	0.00000	LC5	Combination	0.060	-4.828	0.000	0.0000	0.0000
69	0.62500	LC5	Combination	0.060	-3.621	0.000	0.0000	2.6404
69	1.25000	LC5	Combination	0.060	-2.414	0.000	0.0000	4.5264
69	1.87500	LC5	Combination	0.060	-1.207	0.000	0.0000	5.6580
69	2.50000	LC5	Combination	0.060	-1.035E-15	0.000	0.0000	6.0352
69	3.12500	LC5	Combination	0.060	1.207	0.000	0.0000	5.6580
69	3.75000	LC5	Combination	0.060	2.414	0.000	0.0000	4.5264
69	4.37500	LC5	Combination	0.060	3.621	0.000	0.0000	2.6404
69	5.00000	LC5	Combination	0.060	4.828	0.000	0.0000	4.990E-15
69	0.00000	LC6	Combination	0.045	-3.570	0.000	0.0000	0.0000
69	0.62500	LC6	Combination	0.045	-2.678	0.000	0.0000	1.9524
69	1.25000	LC6	Combination	0.045	-1.785	0.000	0.0000	3.3469
69	1.87500	LC6	Combination	0.045	-0.893	0.000	0.0000	4.1836
69	2.50000	LC6	Combination	0.045	-8.264E-16	0.000	0.0000	4.4626
69	3.12500	LC6	Combination	0.045	0.893	0.000	0.0000	4.1836
69	3.75000	LC6	Combination	0.045	1.785	0.000	0.0000	3.3469
69	4.37500	LC6	Combination	0.045	2.678	0.000	0.0000	1.9524
69	5.00000	LC6	Combination	0.045	3.570	0.000	0.0000	4.501E-15

Frame	Station	OutputCase	CaseType	P	V2	V3	M2	M3
Text	m	Text	Text	KN	KN	KN	KN-m	KN-m
69	0.00000	LC7	Combination	6.604E-03	-0.621	0.000	0.0000	0.0000
69	0.62500	LC7	Combination	6.604E-03	-0.466	0.000	0.0000	0.3394
69	1.25000	LC7	Combination	6.604E-03	-0.310	0.000	0.0000	0.5819
69	1.87500	LC7	Combination	6.604E-03	-0.155	0.000	0.0000	0.7273
69	2.50000	LC7	Combination	6.604E-03	-4.101E-16	0.000	0.0000	0.7758
69	3.12500	LC7	Combination	6.604E-03	0.155	0.000	0.0000	0.7273
69	3.75000	LC7	Combination	6.604E-03	0.310	0.000	0.0000	0.5819
69	4.37500	LC7	Combination	6.604E-03	0.466	0.000	0.0000	0.3394
69	5.00000	LC7	Combination	6.604E-03	0.621	0.000	0.0000	2.557E-15
69	0.00000	LC11	Combination	-4.096	-4.379	0.000	0.0000	0.0000
69	0.62500	LC11	Combination	-4.096	-3.284	0.000	0.0000	2.3945
69	1.25000	LC11	Combination	-4.096	-2.189	0.000	0.0000	4.1048
69	1.87500	LC11	Combination	-4.096	-1.095	0.000	0.0000	5.1311
69	2.50000	LC11	Combination	-4.096	-8.743E-16	0.000	0.0000	5.4731
69	3.12500	LC11	Combination	-4.096	1.095	0.000	0.0000	5.1311
69	3.75000	LC11	Combination	-4.096	2.189	0.000	0.0000	4.1048
69	4.37500	LC11	Combination	-4.096	3.284	0.000	0.0000	2.3945
69	5.00000	LC11	Combination	-4.096	4.379	0.000	0.0000	4.284E-15
69	0.00000	LC12	Combination	4.206	-4.379	0.000	0.0000	0.0000
69	0.62500	LC12	Combination	4.206	-3.284	0.000	0.0000	2.3945
69	1.25000	LC12	Combination	4.206	-2.189	0.000	0.0000	4.1048
69	1.87500	LC12	Combination	4.206	-1.095	0.000	0.0000	5.1311
69	2.50000	LC12	Combination	4.206	-8.743E-16	0.000	0.0000	5.4731
69	3.12500	LC12	Combination	4.206	1.095	0.000	0.0000	5.1311
69	3.75000	LC12	Combination	4.206	2.189	0.000	0.0000	4.1048
69	4.37500	LC12	Combination	4.206	3.284	0.000	0.0000	2.3945
69	5.00000	LC12	Combination	4.206	4.379	0.000	0.0000	4.284E-15
69	0.00000	LC13	Combination	1.226	-2.832	0.000	0.0000	0.0000
69	0.62500	LC13	Combination	1.226	-2.124	0.000	0.0000	1.5485
69	1.25000	LC13	Combination	1.226	-1.416	0.000	0.0000	2.6547
69	1.87500	LC13	Combination	1.226	-0.708	0.000	0.0000	3.3183
69	2.50000	LC13	Combination	1.226	-6.661E-16	0.000	0.0000	3.5395
69	3.12500	LC13	Combination	1.226	0.708	0.000	0.0000	3.3183
69	3.75000	LC13	Combination	1.226	1.416	0.000	0.0000	2.6547
69	4.37500	LC13	Combination	1.226	2.124	0.000	0.0000	1.5485
69	5.00000	LC13	Combination	1.226	2.832	0.000	0.0000	3.150E-15
69	0.00000	LC13	Combination	-1.157	-2.832	0.000	0.0000	0.0000
69	0.62500	LC13	Combination	-1.157	-2.124	0.000	0.0000	1.5485
69	1.25000	LC13	Combination	-1.157	-1.416	0.000	0.0000	2.6547
69	1.87500	LC13	Combination	-1.157	-0.708	0.000	0.0000	3.3183
69	2.50000	LC13	Combination	-1.157	-6.661E-16	0.000	0.0000	3.5395
69	3.12500	LC13	Combination	-1.157	0.708	0.000	0.0000	3.3183
69	3.75000	LC13	Combination	-1.157	1.416	0.000	0.0000	2.6547
69	4.37500	LC13	Combination	-1.157	2.124	0.000	0.0000	1.5485
69	5.00000	LC13	Combination	-1.157	2.832	0.000	0.0000	3.150E-15
69	0.00000	LC14	Combination	0.467	-2.832	0.000	0.0000	0.0000
69	0.62500	LC14	Combination	0.467	-2.124	0.000	0.0000	1.5485
69	1.25000	LC14	Combination	0.467	-1.416	0.000	0.0000	2.6547
69	1.87500	LC14	Combination	0.467	-0.708	0.000	0.0000	3.3183
69	2.50000	LC14	Combination	0.467	-6.661E-16	0.000	0.0000	3.5395
69	3.12500	LC14	Combination	0.467	0.708	0.000	0.0000	3.3183
69	3.75000	LC14	Combination	0.467	1.416	0.000	0.0000	2.6547
69	4.37500	LC14	Combination	0.467	2.124	0.000	0.0000	1.5485
69	5.00000	LC14	Combination	0.467	2.832	0.000	0.0000	3.150E-15
69	0.00000	LC14	Combination	-0.398	-2.832	0.000	0.0000	0.0000
69	0.62500	LC14	Combination	-0.398	-2.124	0.000	0.0000	1.5485
69	1.25000	LC14	Combination	-0.398	-1.416	0.000	0.0000	2.6547
69	1.87500	LC14	Combination	-0.398	-0.708	0.000	0.0000	3.3183
69	2.50000	LC14	Combination	-0.398	-6.661E-16	0.000	0.0000	3.5395
69	3.12500	LC14	Combination	-0.398	0.708	0.000	0.0000	3.3183

Frame	Station	OutputCase	CaseType	P	V2	V3	M2	M3
Text	m	Text	Text	KN	KN	KN	KN-m	KN-m
69	3.75000	LC14	Combination	-0.398	1.416	0.000	0.0000	2.6547
69	4.37500	LC14	Combination	-0.398	2.124	0.000	0.0000	1.5485
69	5.00000	LC14	Combination	-0.398	2.832	0.000	0.0000	3.150E-15
69	0.00000	LC15	Combination	1.226	-2.832	0.000	0.0000	0.0000
69	0.62500	LC15	Combination	1.226	-2.124	0.000	0.0000	1.5485
69	1.25000	LC15	Combination	1.226	-1.416	0.000	0.0000	2.6547
69	1.87500	LC15	Combination	1.226	-0.708	0.000	0.0000	3.3183
69	2.50000	LC15	Combination	1.226	-6.661E-16	0.000	0.0000	3.5395
69	3.12500	LC15	Combination	1.226	0.708	0.000	0.0000	3.3183
69	3.75000	LC15	Combination	1.226	1.416	0.000	0.0000	2.6547
69	4.37500	LC15	Combination	1.226	2.124	0.000	0.0000	1.5485
69	5.00000	LC15	Combination	1.226	2.832	0.000	0.0000	3.150E-15
69	0.00000	LC15	Combination	-1.157	-2.832	0.000	0.0000	0.0000
69	0.62500	LC15	Combination	-1.157	-2.124	0.000	0.0000	1.5485
69	1.25000	LC15	Combination	-1.157	-1.416	0.000	0.0000	2.6547
69	1.87500	LC15	Combination	-1.157	-0.708	0.000	0.0000	3.3183
69	2.50000	LC15	Combination	-1.157	-6.661E-16	0.000	0.0000	3.5395
69	3.12500	LC15	Combination	-1.157	0.708	0.000	0.0000	3.3183
69	3.75000	LC15	Combination	-1.157	1.416	0.000	0.0000	2.6547
69	4.37500	LC15	Combination	-1.157	2.124	0.000	0.0000	1.5485
69	5.00000	LC15	Combination	-1.157	2.832	0.000	0.0000	3.150E-15
69	0.00000	LC16	Combination	1.226	-2.832	0.000	0.0000	0.0000
69	0.62500	LC16	Combination	1.226	-2.124	0.000	0.0000	1.5485
69	1.25000	LC16	Combination	1.226	-1.416	0.000	0.0000	2.6547
69	1.87500	LC16	Combination	1.226	-0.708	0.000	0.0000	3.3183
69	2.50000	LC16	Combination	1.226	-6.661E-16	0.000	0.0000	3.5395
69	3.12500	LC16	Combination	1.226	0.708	0.000	0.0000	3.3183
69	3.75000	LC16	Combination	1.226	1.416	0.000	0.0000	2.6547
69	4.37500	LC16	Combination	1.226	2.124	0.000	0.0000	1.5485
69	5.00000	LC16	Combination	1.226	2.832	0.000	0.0000	3.150E-15
69	0.00000	LC16	Combination	-1.157	-2.832	0.000	0.0000	0.0000
69	0.62500	LC16	Combination	-1.157	-2.124	0.000	0.0000	1.5485
69	1.25000	LC16	Combination	-1.157	-1.416	0.000	0.0000	2.6547
69	1.87500	LC16	Combination	-1.157	-0.708	0.000	0.0000	3.3183
69	2.50000	LC16	Combination	-1.157	-6.661E-16	0.000	0.0000	3.5395
69	3.12500	LC16	Combination	-1.157	0.708	0.000	0.0000	3.3183
69	3.75000	LC16	Combination	-1.157	1.416	0.000	0.0000	2.6547
69	4.37500	LC16	Combination	-1.157	2.124	0.000	0.0000	1.5485
69	5.00000	LC16	Combination	-1.157	2.832	0.000	0.0000	3.150E-15
69	0.00000	LC17	Combination	0.467	-2.832	0.000	0.0000	0.0000
69	0.62500	LC17	Combination	0.467	-2.124	0.000	0.0000	1.5485
69	1.25000	LC17	Combination	0.467	-1.416	0.000	0.0000	2.6547
69	1.87500	LC17	Combination	0.467	-0.708	0.000	0.0000	3.3183
69	2.50000	LC17	Combination	0.467	-6.661E-16	0.000	0.0000	3.5395
69	3.12500	LC17	Combination	0.467	0.708	0.000	0.0000	3.3183
69	3.75000	LC17	Combination	0.467	1.416	0.000	0.0000	2.6547
69	4.37500	LC17	Combination	0.467	2.124	0.000	0.0000	1.5485
69	5.00000	LC17	Combination	0.467	2.832	0.000	0.0000	3.150E-15
69	0.00000	LC17	Combination	-0.398	-2.832	0.000	0.0000	0.0000
69	0.62500	LC17	Combination	-0.398	-2.124	0.000	0.0000	1.5485
69	1.25000	LC17	Combination	-0.398	-1.416	0.000	0.0000	2.6547
69	1.87500	LC17	Combination	-0.398	-0.708	0.000	0.0000	3.3183
69	2.50000	LC17	Combination	-0.398	-6.661E-16	0.000	0.0000	3.5395
69	3.12500	LC17	Combination	-0.398	0.708	0.000	0.0000	3.3183
69	3.75000	LC17	Combination	-0.398	1.416	0.000	0.0000	2.6547
69	4.37500	LC17	Combination	-0.398	2.124	0.000	0.0000	1.5485
69	5.00000	LC17	Combination	-0.398	2.832	0.000	0.0000	3.150E-15
69	0.00000	LC18	Combination	1.226	-2.832	0.000	0.0000	0.0000
69	0.62500	LC18	Combination	1.226	-2.124	0.000	0.0000	1.5485
69	1.25000	LC18	Combination	1.226	-1.416	0.000	0.0000	2.6547

Frame	Station	OutputCase	CaseType	P	V2	V3	M2	M3
Text	m	Text	Text	KN	KN	KN	KN-m	KN-m
69	1.87500	LC18	Combination	1.226	-0.708	0.000	0.0000	3.3183
69	2.50000	LC18	Combination	1.226	-6.661E-16	0.000	0.0000	3.5395
69	3.12500	LC18	Combination	1.226	0.708	0.000	0.0000	3.3183
69	3.75000	LC18	Combination	1.226	1.416	0.000	0.0000	2.6547
69	4.37500	LC18	Combination	1.226	2.124	0.000	0.0000	1.5485
69	5.00000	LC18	Combination	1.226	2.832	0.000	0.0000	3.150E-15
69	0.00000	LC18	Combination	-1.157	-2.832	0.000	0.0000	0.0000
69	0.62500	LC18	Combination	-1.157	-2.124	0.000	0.0000	1.5485
69	1.25000	LC18	Combination	-1.157	-1.416	0.000	0.0000	2.6547
69	1.87500	LC18	Combination	-1.157	-0.708	0.000	0.0000	3.3183
69	2.50000	LC18	Combination	-1.157	-6.661E-16	0.000	0.0000	3.5395
69	3.12500	LC18	Combination	-1.157	0.708	0.000	0.0000	3.3183
69	3.75000	LC18	Combination	-1.157	1.416	0.000	0.0000	2.6547
69	4.37500	LC18	Combination	-1.157	2.124	0.000	0.0000	1.5485
69	5.00000	LC18	Combination	-1.157	2.832	0.000	0.0000	3.150E-15
69	0.00000	LC19	Combination	0.467	-2.832	0.000	0.0000	0.0000
69	0.62500	LC19	Combination	0.467	-2.124	0.000	0.0000	1.5485
69	1.25000	LC19	Combination	0.467	-1.416	0.000	0.0000	2.6547
69	1.87500	LC19	Combination	0.467	-0.708	0.000	0.0000	3.3183
69	2.50000	LC19	Combination	0.467	-6.661E-16	0.000	0.0000	3.5395
69	3.12500	LC19	Combination	0.467	0.708	0.000	0.0000	3.3183
69	3.75000	LC19	Combination	0.467	1.416	0.000	0.0000	2.6547
69	4.37500	LC19	Combination	0.467	2.124	0.000	0.0000	1.5485
69	5.00000	LC19	Combination	0.467	2.832	0.000	0.0000	3.150E-15
69	0.00000	LC19	Combination	-0.398	-2.832	0.000	0.0000	0.0000
69	0.62500	LC19	Combination	-0.398	-2.124	0.000	0.0000	1.5485
69	1.25000	LC19	Combination	-0.398	-1.416	0.000	0.0000	2.6547
69	1.87500	LC19	Combination	-0.398	-0.708	0.000	0.0000	3.3183
69	2.50000	LC19	Combination	-0.398	-6.661E-16	0.000	0.0000	3.5395
69	3.12500	LC19	Combination	-0.398	0.708	0.000	0.0000	3.3183
69	3.75000	LC19	Combination	-0.398	1.416	0.000	0.0000	2.6547
69	4.37500	LC19	Combination	-0.398	2.124	0.000	0.0000	1.5485
69	5.00000	LC19	Combination	-0.398	2.832	0.000	0.0000	3.150E-15
70	0.00000	DEAD	LinStatic	-5.996E-03	-1.285	0.000	0.0000	0.0000
70	0.62500	DEAD	LinStatic	-5.996E-03	-0.964	0.000	0.0000	0.7026
70	1.25000	DEAD	LinStatic	-5.996E-03	-0.642	0.000	0.0000	1.2045
70	1.87500	DEAD	LinStatic	-5.996E-03	-0.321	0.000	0.0000	1.5056
70	2.50000	DEAD	LinStatic	-5.996E-03	-4.580E-16	0.000	0.0000	1.6059
70	3.12500	DEAD	LinStatic	-5.996E-03	0.321	0.000	0.0000	1.5056
70	3.75000	DEAD	LinStatic	-5.996E-03	0.642	0.000	0.0000	1.2045
70	4.37500	DEAD	LinStatic	-5.996E-03	0.964	0.000	0.0000	0.7026
70	5.00000	DEAD	LinStatic	-5.996E-03	1.285	0.000	0.0000	2.017E-15
70	0.00000	LIVE	LinStatic	4.496E-03	-3.094	0.000	0.0000	0.0000
70	0.62500	LIVE	LinStatic	4.496E-03	-2.320	0.000	0.0000	1.6919
70	1.25000	LIVE	LinStatic	4.496E-03	-1.547	0.000	0.0000	2.9004
70	1.87500	LIVE	LinStatic	4.496E-03	-0.773	0.000	0.0000	3.6255
70	2.50000	LIVE	LinStatic	4.496E-03	-4.163E-16	0.000	0.0000	3.8672
70	3.12500	LIVE	LinStatic	4.496E-03	0.773	0.000	0.0000	3.6255
70	3.75000	LIVE	LinStatic	4.496E-03	1.547	0.000	0.0000	2.9004
70	4.37500	LIVE	LinStatic	4.496E-03	2.320	0.000	0.0000	1.6919
70	5.00000	LIVE	LinStatic	4.496E-03	3.094	0.000	0.0000	2.267E-15
70	0.00000	TEMP25	LinStatic	-7.965	0.000	0.000	0.0000	0.0000
70	0.62500	TEMP25	LinStatic	-7.965	0.000	0.000	0.0000	0.0000
70	1.25000	TEMP25	LinStatic	-7.965	0.000	0.000	0.0000	0.0000
70	1.87500	TEMP25	LinStatic	-7.965	0.000	0.000	0.0000	0.0000
70	2.50000	TEMP25	LinStatic	-7.965	0.000	0.000	0.0000	0.0000
70	3.12500	TEMP25	LinStatic	-7.965	0.000	0.000	0.0000	0.0000
70	3.75000	TEMP25	LinStatic	-7.965	0.000	0.000	0.0000	0.0000
70	4.37500	TEMP25	LinStatic	-7.965	0.000	0.000	0.0000	0.0000
70	5.00000	TEMP25	LinStatic	-7.965	0.000	0.000	0.0000	0.0000

Frame	Station	OutputCase	CaseType	P	V2	V3	M2	M3
Text	m	Text	Text	KN	KN	KN	KN-m	KN-m
70	0.00000	TEMP25N	LinStatic	7.965	0.000	0.000	0.0000	0.0000
70	0.62500	TEMP25N	LinStatic	7.965	0.000	0.000	0.0000	0.0000
70	1.25000	TEMP25N	LinStatic	7.965	0.000	0.000	0.0000	0.0000
70	1.87500	TEMP25N	LinStatic	7.965	0.000	0.000	0.0000	0.0000
70	2.50000	TEMP25N	LinStatic	7.965	0.000	0.000	0.0000	0.0000
70	3.12500	TEMP25N	LinStatic	7.965	0.000	0.000	0.0000	0.0000
70	3.75000	TEMP25N	LinStatic	7.965	0.000	0.000	0.0000	0.0000
70	4.37500	TEMP25N	LinStatic	7.965	0.000	0.000	0.0000	0.0000
70	5.00000	TEMP25N	LinStatic	7.965	0.000	0.000	0.0000	0.0000
70	0.00000	WINDY	LinStatic	-0.013	2.805	0.000	0.0000	0.0000
70	0.62500	WINDY	LinStatic	-0.013	2.104	0.000	0.0000	-1.5340
70	1.25000	WINDY	LinStatic	-0.013	1.403	0.000	0.0000	-2.6297
70	1.87500	WINDY	LinStatic	-0.013	0.701	0.000	0.0000	-3.2871
70	2.50000	WINDY	LinStatic	-0.013	4.163E-16	0.000	0.0000	-3.5063
70	3.12500	WINDY	LinStatic	-0.013	-0.701	0.000	0.0000	-3.2871
70	3.75000	WINDY	LinStatic	-0.013	-1.403	0.000	0.0000	-2.6297
70	4.37500	WINDY	LinStatic	-0.013	-2.104	0.000	0.0000	-1.5340
70	5.00000	WINDY	LinStatic	-0.013	-2.805	0.000	0.0000	-1.622E-15
70	0.00000	EX	LinRespSpec	0.744	0.000	0.000	0.0000	0.0000
70	0.62500	EX	LinRespSpec	0.744	0.000	0.000	0.0000	0.0000
70	1.25000	EX	LinRespSpec	0.744	0.000	0.000	0.0000	0.0000
70	1.87500	EX	LinRespSpec	0.744	0.000	0.000	0.0000	0.0000
70	2.50000	EX	LinRespSpec	0.744	0.000	0.000	0.0000	0.0000
70	3.12500	EX	LinRespSpec	0.744	0.000	0.000	0.0000	0.0000
70	3.75000	EX	LinRespSpec	0.744	0.000	0.000	0.0000	0.0000
70	4.37500	EX	LinRespSpec	0.744	0.000	0.000	0.0000	0.0000
70	5.00000	EX	LinRespSpec	0.744	0.000	0.000	0.0000	0.0000
70	0.00000	EY	LinRespSpec	0.256	0.000	0.000	0.0000	0.0000
70	0.62500	EY	LinRespSpec	0.256	0.000	0.000	0.0000	0.0000
70	1.25000	EY	LinRespSpec	0.256	0.000	0.000	0.0000	0.0000
70	1.87500	EY	LinRespSpec	0.256	0.000	0.000	0.0000	0.0000
70	2.50000	EY	LinRespSpec	0.256	0.000	0.000	0.0000	0.0000
70	3.12500	EY	LinRespSpec	0.256	0.000	0.000	0.0000	0.0000
70	3.75000	EY	LinRespSpec	0.256	0.000	0.000	0.0000	0.0000
70	4.37500	EY	LinRespSpec	0.256	0.000	0.000	0.0000	0.0000
70	5.00000	EY	LinRespSpec	0.256	0.000	0.000	0.0000	0.0000
70	0.00000	LC1	Combination	-8.095E-03	-1.734	0.000	0.0000	0.0000
70	0.62500	LC1	Combination	-8.095E-03	-1.301	0.000	0.0000	0.9485
70	1.25000	LC1	Combination	-8.095E-03	-0.867	0.000	0.0000	1.6260
70	1.87500	LC1	Combination	-8.095E-03	-0.434	0.000	0.0000	2.0325
70	2.50000	LC1	Combination	-8.095E-03	-6.183E-16	0.000	0.0000	2.1680
70	3.12500	LC1	Combination	-8.095E-03	0.434	0.000	0.0000	2.0325
70	3.75000	LC1	Combination	-8.095E-03	0.867	0.000	0.0000	1.6260
70	4.37500	LC1	Combination	-8.095E-03	1.301	0.000	0.0000	0.9485
70	5.00000	LC1	Combination	-8.095E-03	1.734	0.000	0.0000	2.722E-15
70	0.00000	LC2	Combination	-1.351E-03	-6.375	0.000	0.0000	0.0000
70	0.62500	LC2	Combination	-1.351E-03	-4.781	0.000	0.0000	3.4864
70	1.25000	LC2	Combination	-1.351E-03	-3.188	0.000	0.0000	5.9766
70	1.87500	LC2	Combination	-1.351E-03	-1.594	0.000	0.0000	7.4708
70	2.50000	LC2	Combination	-1.351E-03	-1.243E-15	0.000	0.0000	7.9688
70	3.12500	LC2	Combination	-1.351E-03	1.594	0.000	0.0000	7.4708
70	3.75000	LC2	Combination	-1.351E-03	3.188	0.000	0.0000	5.9766
70	4.37500	LC2	Combination	-1.351E-03	4.781	0.000	0.0000	3.4864
70	5.00000	LC2	Combination	-1.351E-03	6.375	0.000	0.0000	6.123E-15
70	0.00000	LC3	Combination	-0.027	2.473	0.000	0.0000	0.0000
70	0.62500	LC3	Combination	-0.027	1.855	0.000	0.0000	-1.3525
70	1.25000	LC3	Combination	-0.027	1.237	0.000	0.0000	-2.3185
70	1.87500	LC3	Combination	-0.027	0.618	0.000	0.0000	-2.8981
70	2.50000	LC3	Combination	-0.027	6.245E-18	0.000	0.0000	-3.0914
70	3.12500	LC3	Combination	-0.027	-0.618	0.000	0.0000	-2.8981

Frame	Station	OutputCase	CaseType	P	V2	V3	M2	M3
Text	m	Text	Text	KN	KN	KN	KN-m	KN-m
70	3.75000	LC3	Combination	-0.027	-1.237	0.000	0.0000	-2.3185
70	4.37500	LC3	Combination	-0.027	-1.855	0.000	0.0000	-1.3525
70	5.00000	LC3	Combination	-0.027	-2.473	0.000	0.0000	2.895E-16
70	0.00000	LC4	Combination	-1.351E-03	-6.375	0.000	0.0000	0.0000
70	0.62500	LC4	Combination	-1.351E-03	-4.781	0.000	0.0000	3.4864
70	1.25000	LC4	Combination	-1.351E-03	-3.188	0.000	0.0000	5.9766
70	1.87500	LC4	Combination	-1.351E-03	-1.594	0.000	0.0000	7.4708
70	2.50000	LC4	Combination	-1.351E-03	-1.243E-15	0.000	0.0000	7.9688
70	3.12500	LC4	Combination	-1.351E-03	1.594	0.000	0.0000	7.4708
70	3.75000	LC4	Combination	-1.351E-03	3.188	0.000	0.0000	5.9766
70	4.37500	LC4	Combination	-1.351E-03	4.781	0.000	0.0000	3.4864
70	5.00000	LC4	Combination	-1.351E-03	6.375	0.000	0.0000	6.123E-15
70	0.00000	LC5	Combination	-3.599E-03	-4.828	0.000	0.0000	0.0000
70	0.62500	LC5	Combination	-3.599E-03	-3.621	0.000	0.0000	2.6404
70	1.25000	LC5	Combination	-3.599E-03	-2.414	0.000	0.0000	4.5264
70	1.87500	LC5	Combination	-3.599E-03	-1.207	0.000	0.0000	5.6580
70	2.50000	LC5	Combination	-3.599E-03	-1.035E-15	0.000	0.0000	6.0352
70	3.12500	LC5	Combination	-3.599E-03	1.207	0.000	0.0000	5.6580
70	3.75000	LC5	Combination	-3.599E-03	2.414	0.000	0.0000	4.5264
70	4.37500	LC5	Combination	-3.599E-03	3.621	0.000	0.0000	2.6404
70	5.00000	LC5	Combination	-3.599E-03	4.828	0.000	0.0000	4.990E-15
70	0.00000	LC6	Combination	-0.014	-3.570	0.000	0.0000	0.0000
70	0.62500	LC6	Combination	-0.014	-2.678	0.000	0.0000	1.9524
70	1.25000	LC6	Combination	-0.014	-1.785	0.000	0.0000	3.3469
70	1.87500	LC6	Combination	-0.014	-0.893	0.000	0.0000	4.1836
70	2.50000	LC6	Combination	-0.014	-8.264E-16	0.000	0.0000	4.4626
70	3.12500	LC6	Combination	-0.014	0.893	0.000	0.0000	4.1836
70	3.75000	LC6	Combination	-0.014	1.785	0.000	0.0000	3.3469
70	4.37500	LC6	Combination	-0.014	2.678	0.000	0.0000	1.9524
70	5.00000	LC6	Combination	-0.014	3.570	0.000	0.0000	4.501E-15
70	0.00000	LC7	Combination	-0.023	-0.621	0.000	0.0000	0.0000
70	0.62500	LC7	Combination	-0.023	-0.466	0.000	0.0000	0.3394
70	1.25000	LC7	Combination	-0.023	-0.310	0.000	0.0000	0.5819
70	1.87500	LC7	Combination	-0.023	-0.155	0.000	0.0000	0.7273
70	2.50000	LC7	Combination	-0.023	-4.101E-16	0.000	0.0000	0.7758
70	3.12500	LC7	Combination	-0.023	0.155	0.000	0.0000	0.7273
70	3.75000	LC7	Combination	-0.023	0.310	0.000	0.0000	0.5819
70	4.37500	LC7	Combination	-0.023	0.466	0.000	0.0000	0.3394
70	5.00000	LC7	Combination	-0.023	0.621	0.000	0.0000	2.557E-15
70	0.00000	LC11	Combination	-7.966	-4.379	0.000	0.0000	0.0000
70	0.62500	LC11	Combination	-7.966	-3.284	0.000	0.0000	2.3945
70	1.25000	LC11	Combination	-7.966	-2.189	0.000	0.0000	4.1048
70	1.87500	LC11	Combination	-7.966	-1.095	0.000	0.0000	5.1311
70	2.50000	LC11	Combination	-7.966	-8.743E-16	0.000	0.0000	5.4731
70	3.12500	LC11	Combination	-7.966	1.095	0.000	0.0000	5.1311
70	3.75000	LC11	Combination	-7.966	2.189	0.000	0.0000	4.1048
70	4.37500	LC11	Combination	-7.966	3.284	0.000	0.0000	2.3945
70	5.00000	LC11	Combination	-7.966	4.379	0.000	0.0000	4.284E-15
70	0.00000	LC12	Combination	7.963	-4.379	0.000	0.0000	0.0000
70	0.62500	LC12	Combination	7.963	-3.284	0.000	0.0000	2.3945
70	1.25000	LC12	Combination	7.963	-2.189	0.000	0.0000	4.1048
70	1.87500	LC12	Combination	7.963	-1.095	0.000	0.0000	5.1311
70	2.50000	LC12	Combination	7.963	-8.743E-16	0.000	0.0000	5.4731
70	3.12500	LC12	Combination	7.963	1.095	0.000	0.0000	5.1311
70	3.75000	LC12	Combination	7.963	2.189	0.000	0.0000	4.1048
70	4.37500	LC12	Combination	7.963	3.284	0.000	0.0000	2.3945
70	5.00000	LC12	Combination	7.963	4.379	0.000	0.0000	4.284E-15
70	0.00000	LC13	Combination	0.817	-2.832	0.000	0.0000	0.0000
70	0.62500	LC13	Combination	0.817	-2.124	0.000	0.0000	1.5485
70	1.25000	LC13	Combination	0.817	-1.416	0.000	0.0000	2.6547

Frame	Station	OutputCase	CaseType	P	V2	V3	M2	M3
Text	m	Text	Text	KN	KN	KN	KN-m	KN-m
70	1.87500	LC13	Combination	0.817	-0.708	0.000	0.0000	3.3183
70	2.50000	LC13	Combination	0.817	-6.661E-16	0.000	0.0000	3.5395
70	3.12500	LC13	Combination	0.817	0.708	0.000	0.0000	3.3183
70	3.75000	LC13	Combination	0.817	1.416	0.000	0.0000	2.6547
70	4.37500	LC13	Combination	0.817	2.124	0.000	0.0000	1.5485
70	5.00000	LC13	Combination	0.817	2.832	0.000	0.0000	3.150E-15
70	0.00000	LC13	Combination	-0.825	-2.832	0.000	0.0000	0.0000
70	0.62500	LC13	Combination	-0.825	-2.124	0.000	0.0000	1.5485
70	1.25000	LC13	Combination	-0.825	-1.416	0.000	0.0000	2.6547
70	1.87500	LC13	Combination	-0.825	-0.708	0.000	0.0000	3.3183
70	2.50000	LC13	Combination	-0.825	-6.661E-16	0.000	0.0000	3.5395
70	3.12500	LC13	Combination	-0.825	0.708	0.000	0.0000	3.3183
70	3.75000	LC13	Combination	-0.825	1.416	0.000	0.0000	2.6547
70	4.37500	LC13	Combination	-0.825	2.124	0.000	0.0000	1.5485
70	5.00000	LC13	Combination	-0.825	2.832	0.000	0.0000	3.150E-15
70	0.00000	LC14	Combination	0.476	-2.832	0.000	0.0000	0.0000
70	0.62500	LC14	Combination	0.476	-2.124	0.000	0.0000	1.5485
70	1.25000	LC14	Combination	0.476	-1.416	0.000	0.0000	2.6547
70	1.87500	LC14	Combination	0.476	-0.708	0.000	0.0000	3.3183
70	2.50000	LC14	Combination	0.476	-6.661E-16	0.000	0.0000	3.5395
70	3.12500	LC14	Combination	0.476	0.708	0.000	0.0000	3.3183
70	3.75000	LC14	Combination	0.476	1.416	0.000	0.0000	2.6547
70	4.37500	LC14	Combination	0.476	2.124	0.000	0.0000	1.5485
70	5.00000	LC14	Combination	0.476	2.832	0.000	0.0000	3.150E-15
70	0.00000	LC14	Combination	-0.483	-2.832	0.000	0.0000	0.0000
70	0.62500	LC14	Combination	-0.483	-2.124	0.000	0.0000	1.5485
70	1.25000	LC14	Combination	-0.483	-1.416	0.000	0.0000	2.6547
70	1.87500	LC14	Combination	-0.483	-0.708	0.000	0.0000	3.3183
70	2.50000	LC14	Combination	-0.483	-6.661E-16	0.000	0.0000	3.5395
70	3.12500	LC14	Combination	-0.483	0.708	0.000	0.0000	3.3183
70	3.75000	LC14	Combination	-0.483	1.416	0.000	0.0000	2.6547
70	4.37500	LC14	Combination	-0.483	2.124	0.000	0.0000	1.5485
70	5.00000	LC14	Combination	-0.483	2.832	0.000	0.0000	3.150E-15
70	0.00000	LC15	Combination	0.817	-2.832	0.000	0.0000	0.0000
70	0.62500	LC15	Combination	0.817	-2.124	0.000	0.0000	1.5485
70	1.25000	LC15	Combination	0.817	-1.416	0.000	0.0000	2.6547
70	1.87500	LC15	Combination	0.817	-0.708	0.000	0.0000	3.3183
70	2.50000	LC15	Combination	0.817	-6.661E-16	0.000	0.0000	3.5395
70	3.12500	LC15	Combination	0.817	0.708	0.000	0.0000	3.3183
70	3.75000	LC15	Combination	0.817	1.416	0.000	0.0000	2.6547
70	4.37500	LC15	Combination	0.817	2.124	0.000	0.0000	1.5485
70	5.00000	LC15	Combination	0.817	2.832	0.000	0.0000	3.150E-15
70	0.00000	LC15	Combination	-0.825	-2.832	0.000	0.0000	0.0000
70	0.62500	LC15	Combination	-0.825	-2.124	0.000	0.0000	1.5485
70	1.25000	LC15	Combination	-0.825	-1.416	0.000	0.0000	2.6547
70	1.87500	LC15	Combination	-0.825	-0.708	0.000	0.0000	3.3183
70	2.50000	LC15	Combination	-0.825	-6.661E-16	0.000	0.0000	3.5395
70	3.12500	LC15	Combination	-0.825	0.708	0.000	0.0000	3.3183
70	3.75000	LC15	Combination	-0.825	1.416	0.000	0.0000	2.6547
70	4.37500	LC15	Combination	-0.825	2.124	0.000	0.0000	1.5485
70	5.00000	LC15	Combination	-0.825	2.832	0.000	0.0000	3.150E-15
70	0.00000	LC16	Combination	0.817	-2.832	0.000	0.0000	0.0000
70	0.62500	LC16	Combination	0.817	-2.124	0.000	0.0000	1.5485
70	1.25000	LC16	Combination	0.817	-1.416	0.000	0.0000	2.6547
70	1.87500	LC16	Combination	0.817	-0.708	0.000	0.0000	3.3183
70	2.50000	LC16	Combination	0.817	-6.661E-16	0.000	0.0000	3.5395
70	3.12500	LC16	Combination	0.817	0.708	0.000	0.0000	3.3183
70	3.75000	LC16	Combination	0.817	1.416	0.000	0.0000	2.6547
70	4.37500	LC16	Combination	0.817	2.124	0.000	0.0000	1.5485
70	5.00000	LC16	Combination	0.817	2.832	0.000	0.0000	3.150E-15

Frame	Station	OutputCase	CaseType	P	V2	V3	M2	M3
Text	m	Text	Text	KN	KN	KN	KN-m	KN-m
70	0.00000	LC16	Combination	-0.825	-2.832	0.000	0.0000	0.0000
70	0.62500	LC16	Combination	-0.825	-2.124	0.000	0.0000	1.5485
70	1.25000	LC16	Combination	-0.825	-1.416	0.000	0.0000	2.6547
70	1.87500	LC16	Combination	-0.825	-0.708	0.000	0.0000	3.3183
70	2.50000	LC16	Combination	-0.825	-6.661E-16	0.000	0.0000	3.5395
70	3.12500	LC16	Combination	-0.825	0.708	0.000	0.0000	3.3183
70	3.75000	LC16	Combination	-0.825	1.416	0.000	0.0000	2.6547
70	4.37500	LC16	Combination	-0.825	2.124	0.000	0.0000	1.5485
70	5.00000	LC16	Combination	-0.825	2.832	0.000	0.0000	3.150E-15
70	0.00000	LC17	Combination	0.476	-2.832	0.000	0.0000	0.0000
70	0.62500	LC17	Combination	0.476	-2.124	0.000	0.0000	1.5485
70	1.25000	LC17	Combination	0.476	-1.416	0.000	0.0000	2.6547
70	1.87500	LC17	Combination	0.476	-0.708	0.000	0.0000	3.3183
70	2.50000	LC17	Combination	0.476	-6.661E-16	0.000	0.0000	3.5395
70	3.12500	LC17	Combination	0.476	0.708	0.000	0.0000	3.3183
70	3.75000	LC17	Combination	0.476	1.416	0.000	0.0000	2.6547
70	4.37500	LC17	Combination	0.476	2.124	0.000	0.0000	1.5485
70	5.00000	LC17	Combination	0.476	2.832	0.000	0.0000	3.150E-15
70	0.00000	LC17	Combination	-0.483	-2.832	0.000	0.0000	0.0000
70	0.62500	LC17	Combination	-0.483	-2.124	0.000	0.0000	1.5485
70	1.25000	LC17	Combination	-0.483	-1.416	0.000	0.0000	2.6547
70	1.87500	LC17	Combination	-0.483	-0.708	0.000	0.0000	3.3183
70	2.50000	LC17	Combination	-0.483	-6.661E-16	0.000	0.0000	3.5395
70	3.12500	LC17	Combination	-0.483	0.708	0.000	0.0000	3.3183
70	3.75000	LC17	Combination	-0.483	1.416	0.000	0.0000	2.6547
70	4.37500	LC17	Combination	-0.483	2.124	0.000	0.0000	1.5485
70	5.00000	LC17	Combination	-0.483	2.832	0.000	0.0000	3.150E-15
70	0.00000	LC18	Combination	0.817	-2.832	0.000	0.0000	0.0000
70	0.62500	LC18	Combination	0.817	-2.124	0.000	0.0000	1.5485
70	1.25000	LC18	Combination	0.817	-1.416	0.000	0.0000	2.6547
70	1.87500	LC18	Combination	0.817	-0.708	0.000	0.0000	3.3183
70	2.50000	LC18	Combination	0.817	-6.661E-16	0.000	0.0000	3.5395
70	3.12500	LC18	Combination	0.817	0.708	0.000	0.0000	3.3183
70	3.75000	LC18	Combination	0.817	1.416	0.000	0.0000	2.6547
70	4.37500	LC18	Combination	0.817	2.124	0.000	0.0000	1.5485
70	5.00000	LC18	Combination	0.817	2.832	0.000	0.0000	3.150E-15
70	0.00000	LC18	Combination	-0.825	-2.832	0.000	0.0000	0.0000
70	0.62500	LC18	Combination	-0.825	-2.124	0.000	0.0000	1.5485
70	1.25000	LC18	Combination	-0.825	-1.416	0.000	0.0000	2.6547
70	1.87500	LC18	Combination	-0.825	-0.708	0.000	0.0000	3.3183
70	2.50000	LC18	Combination	-0.825	-6.661E-16	0.000	0.0000	3.5395
70	3.12500	LC18	Combination	-0.825	0.708	0.000	0.0000	3.3183
70	3.75000	LC18	Combination	-0.825	1.416	0.000	0.0000	2.6547
70	4.37500	LC18	Combination	-0.825	2.124	0.000	0.0000	1.5485
70	5.00000	LC18	Combination	-0.825	2.832	0.000	0.0000	3.150E-15
70	0.00000	LC19	Combination	0.476	-2.832	0.000	0.0000	0.0000
70	0.62500	LC19	Combination	0.476	-2.124	0.000	0.0000	1.5485
70	1.25000	LC19	Combination	0.476	-1.416	0.000	0.0000	2.6547
70	1.87500	LC19	Combination	0.476	-0.708	0.000	0.0000	3.3183
70	2.50000	LC19	Combination	0.476	-6.661E-16	0.000	0.0000	3.5395
70	3.12500	LC19	Combination	0.476	0.708	0.000	0.0000	3.3183
70	3.75000	LC19	Combination	0.476	1.416	0.000	0.0000	2.6547
70	4.37500	LC19	Combination	0.476	2.124	0.000	0.0000	1.5485
70	5.00000	LC19	Combination	0.476	2.832	0.000	0.0000	3.150E-15
70	0.00000	LC19	Combination	-0.483	-2.832	0.000	0.0000	0.0000
70	0.62500	LC19	Combination	-0.483	-2.124	0.000	0.0000	1.5485
70	1.25000	LC19	Combination	-0.483	-1.416	0.000	0.0000	2.6547
70	1.87500	LC19	Combination	-0.483	-0.708	0.000	0.0000	3.3183
70	2.50000	LC19	Combination	-0.483	-6.661E-16	0.000	0.0000	3.5395
70	3.12500	LC19	Combination	-0.483	0.708	0.000	0.0000	3.3183

Frame	Station	OutputCase	CaseType	P	V2	V3	M2	M3
Text	m	Text	Text	KN	KN	KN	KN-m	KN-m
70	3.75000	LC19	Combination	-0.483	1.416	0.000	0.0000	2.6547
70	4.37500	LC19	Combination	-0.483	2.124	0.000	0.0000	1.5485
70	5.00000	LC19	Combination	-0.483	2.832	0.000	0.0000	3.150E-15
71	0.00000	DEAD	LinStatic	-0.720	-1.649	1.466E-04	0.0000	0.0000
71	0.62500	DEAD	LinStatic	-0.720	-1.237	1.466E-04	-9.162E-05	0.9017
71	1.00000	DEAD	LinStatic	-0.720	-0.989	1.466E-04	-1.466E-04	1.3191
71	1.00000	DEAD	LinStatic	-0.719	-0.989	-1.226E-04	-3.951E-04	1.3191
71	1.25000	DEAD	LinStatic	-0.719	-0.824	-1.226E-04	-3.645E-04	1.5458
71	1.87500	DEAD	LinStatic	-0.719	-0.412	-1.226E-04	-2.878E-04	1.9323
71	2.50000	DEAD	LinStatic	-0.719	-1.901E-16	-1.226E-04	-2.112E-04	2.0611
71	3.12500	DEAD	LinStatic	-0.719	0.412	-1.226E-04	-1.346E-04	1.9323
71	3.70000	DEAD	LinStatic	-0.719	0.791	-1.226E-04	-6.406E-05	1.5862
71	3.70000	DEAD	LinStatic	-0.718	0.791	-2.412E-04	-3.135E-04	1.5862
71	3.75000	DEAD	LinStatic	-0.718	0.824	-2.412E-04	-3.015E-04	1.5458
71	4.37500	DEAD	LinStatic	-0.718	1.237	-2.412E-04	-1.507E-04	0.9017
71	5.00000	DEAD	LinStatic	-0.718	1.649	-2.412E-04	1.778E-16	6.427E-16
71	0.00000	LIVE	LinStatic	-1.395	-3.094	2.427E-04	0.0000	0.0000
71	0.62500	LIVE	LinStatic	-1.395	-2.320	2.427E-04	-1.517E-04	1.6919
71	1.00000	LIVE	LinStatic	-1.395	-1.856	2.427E-04	-2.427E-04	2.4750
71	1.00000	LIVE	LinStatic	-1.390	-1.856	-2.345E-04	-7.255E-04	2.4750
71	1.25000	LIVE	LinStatic	-1.390	-1.547	-2.345E-04	-6.669E-04	2.9004
71	1.87500	LIVE	LinStatic	-1.390	-0.773	-2.345E-04	-5.204E-04	3.6255
71	2.50000	LIVE	LinStatic	-1.390	8.313E-16	-2.345E-04	-3.738E-04	3.8672
71	3.12500	LIVE	LinStatic	-1.390	0.773	-2.345E-04	-2.272E-04	3.6255
71	3.70000	LIVE	LinStatic	-1.390	1.485	-2.345E-04	-9.237E-05	2.9762
71	3.70000	LIVE	LinStatic	-1.389	1.485	-4.437E-04	-5.769E-04	2.9762
71	3.75000	LIVE	LinStatic	-1.389	1.547	-4.437E-04	-5.547E-04	2.9004
71	4.37500	LIVE	LinStatic	-1.389	2.320	-4.437E-04	-2.773E-04	1.6919
71	5.00000	LIVE	LinStatic	-1.389	3.094	-4.437E-04	-7.990E-16	4.909E-16
71	0.00000	TEMP25	LinStatic	-60.355	8.882E-16	-9.540E-06	0.0000	0.0000
71	0.62500	TEMP25	LinStatic	-60.355	8.882E-16	-9.540E-06	5.962E-06	-5.551E-16
71	1.00000	TEMP25	LinStatic	-60.355	8.882E-16	-9.540E-06	9.540E-06	-8.882E-16
71	1.00000	TEMP25	LinStatic	-60.895	0.000	-1.209E-04	-2.373E-04	-2.220E-16
71	1.25000	TEMP25	LinStatic	-60.895	0.000	-1.209E-04	-2.070E-04	-2.220E-16
71	1.87500	TEMP25	LinStatic	-60.895	0.000	-1.209E-04	-1.314E-04	-2.220E-16
71	2.50000	TEMP25	LinStatic	-60.895	0.000	-1.209E-04	-5.584E-05	-2.220E-16
71	3.12500	TEMP25	LinStatic	-60.895	0.000	-1.209E-04	1.976E-05	-2.220E-16
71	3.70000	TEMP25	LinStatic	-60.895	0.000	-1.209E-04	8.930E-05	-2.220E-16
71	3.70000	TEMP25	LinStatic	-59.758	-4.441E-16	-1.214E-04	-1.578E-04	-4.441E-16
71	3.75000	TEMP25	LinStatic	-59.758	-4.441E-16	-1.214E-04	-1.517E-04	-4.219E-16
71	4.37500	TEMP25	LinStatic	-59.758	-4.441E-16	-1.214E-04	-7.587E-05	-1.443E-16
71	5.00000	TEMP25	LinStatic	-59.758	-4.441E-16	-1.214E-04	-1.776E-16	1.332E-16
71	0.00000	TEMP25N	LinStatic	60.355	-8.882E-16	9.540E-06	0.0000	0.0000
71	0.62500	TEMP25N	LinStatic	60.355	-8.882E-16	9.540E-06	-5.962E-06	5.551E-16
71	1.00000	TEMP25N	LinStatic	60.355	-8.882E-16	9.540E-06	-9.540E-06	8.882E-16
71	1.00000	TEMP25N	LinStatic	60.895	0.000	1.209E-04	2.373E-04	2.220E-16
71	1.25000	TEMP25N	LinStatic	60.895	0.000	1.209E-04	2.070E-04	2.220E-16
71	1.87500	TEMP25N	LinStatic	60.895	0.000	1.209E-04	1.314E-04	2.220E-16
71	2.50000	TEMP25N	LinStatic	60.895	0.000	1.209E-04	5.584E-05	2.220E-16
71	3.12500	TEMP25N	LinStatic	60.895	0.000	1.209E-04	-1.976E-05	2.220E-16
71	3.70000	TEMP25N	LinStatic	60.895	0.000	1.209E-04	-8.930E-05	2.220E-16
71	3.70000	TEMP25N	LinStatic	59.758	4.441E-16	1.214E-04	1.578E-04	4.441E-16
71	3.75000	TEMP25N	LinStatic	59.758	4.441E-16	1.214E-04	1.517E-04	4.219E-16
71	4.37500	TEMP25N	LinStatic	59.758	4.441E-16	1.214E-04	7.587E-05	1.443E-16
71	5.00000	TEMP25N	LinStatic	59.758	4.441E-16	1.214E-04	1.776E-16	-1.332E-16
71	0.00000	WINDY	LinStatic	1.278	2.805	-6.352E-04	0.0000	0.0000
71	0.62500	WINDY	LinStatic	1.278	2.104	-6.352E-04	3.970E-04	-1.5340
71	1.00000	WINDY	LinStatic	1.278	1.683	-6.352E-04	6.352E-04	-2.2440
71	1.00000	WINDY	LinStatic	1.275	1.683	2.929E-05	6.971E-04	-2.2440
71	1.25000	WINDY	LinStatic	1.275	1.403	2.929E-05	6.898E-04	-2.6297

Frame	Station	OutputCase	CaseType	P	V2	V3	M2	M3
Text	m	Text	Text	KN	KN	KN	KN-m	KN-m
71	1.87500	WINDY	LinStatic	1.275	0.701	2.929E-05	6.715E-04	-3.2871
71	2.50000	WINDY	LinStatic	1.275	5.138E-16	2.929E-05	6.532E-04	-3.5063
71	3.12500	WINDY	LinStatic	1.275	-0.701	2.929E-05	6.348E-04	-3.2871
71	3.70000	WINDY	LinStatic	1.275	-1.346	2.929E-05	6.180E-04	-2.6984
71	3.70000	WINDY	LinStatic	1.276	-1.346	5.250E-04	6.826E-04	-2.6984
71	3.75000	WINDY	LinStatic	1.276	-1.403	5.250E-04	6.563E-04	-2.6297
71	4.37500	WINDY	LinStatic	1.276	-2.104	5.250E-04	3.282E-04	-1.5340
71	5.00000	WINDY	LinStatic	1.276	-2.805	5.250E-04	-6.221E-16	9.888E-17
71	0.00000	EX	LinRespSpec	0.997	0.082	0.161	0.0000	0.0000
71	0.62500	EX	LinRespSpec	0.997	0.082	0.161	0.1004	0.0511
71	1.00000	EX	LinRespSpec	0.997	0.082	0.161	0.1606	0.0818
71	1.00000	EX	LinRespSpec	0.637	0.012	0.033	0.1601	0.0818
71	1.25000	EX	LinRespSpec	0.637	0.012	0.033	0.1647	0.0805
71	1.87500	EX	LinRespSpec	0.637	0.012	0.033	0.1772	0.0777
71	2.50000	EX	LinRespSpec	0.637	0.012	0.033	0.1912	0.0755
71	3.12500	EX	LinRespSpec	0.637	0.012	0.033	0.2063	0.0741
71	3.70000	EX	LinRespSpec	0.637	0.012	0.033	0.2211	0.0735
71	3.70000	EX	LinRespSpec	0.419	0.057	0.170	0.2214	0.0735
71	3.75000	EX	LinRespSpec	0.419	0.057	0.170	0.2129	0.0706
71	4.37500	EX	LinRespSpec	0.419	0.057	0.170	0.1064	0.0353
71	5.00000	EX	LinRespSpec	0.419	0.057	0.170	1.674E-17	5.182E-18
71	0.00000	EY	LinRespSpec	1.807	0.054	1.038	0.0000	0.0000
71	0.62500	EY	LinRespSpec	1.807	0.054	1.038	0.6486	0.0335
71	1.00000	EY	LinRespSpec	1.807	0.054	1.038	1.0377	0.0537
71	1.00000	EY	LinRespSpec	1.815	0.016	0.221	1.0346	0.0537
71	1.25000	EY	LinRespSpec	1.815	0.016	0.221	1.0536	0.0547
71	1.87500	EY	LinRespSpec	1.815	0.016	0.221	1.1118	0.0584
71	2.50000	EY	LinRespSpec	1.815	0.016	0.221	1.1833	0.0634
71	3.12500	EY	LinRespSpec	1.815	0.016	0.221	1.2658	0.0695
71	3.70000	EY	LinRespSpec	1.815	0.016	0.221	1.3498	0.0757
71	3.70000	EY	LinRespSpec	1.812	0.058	1.038	1.3493	0.0757
71	3.75000	EY	LinRespSpec	1.812	0.058	1.038	1.2974	0.0728
71	4.37500	EY	LinRespSpec	1.812	0.058	1.038	0.6487	0.0364
71	5.00000	EY	LinRespSpec	1.812	0.058	1.038	5.029E-15	4.965E-18
71	0.00000	LC1	Combination	-0.973	-2.226	1.979E-04	0.0000	0.0000
71	0.62500	LC1	Combination	-0.973	-1.669	1.979E-04	-1.237E-04	1.2173
71	1.00000	LC1	Combination	-0.973	-1.336	1.979E-04	-1.979E-04	1.7808
71	1.00000	LC1	Combination	-0.970	-1.336	-1.655E-04	-5.334E-04	1.7808
71	1.25000	LC1	Combination	-0.970	-1.113	-1.655E-04	-4.920E-04	2.0869
71	1.87500	LC1	Combination	-0.970	-0.556	-1.655E-04	-3.886E-04	2.6086
71	2.50000	LC1	Combination	-0.970	-2.567E-16	-1.655E-04	-2.851E-04	2.7825
71	3.12500	LC1	Combination	-0.970	0.556	-1.655E-04	-1.817E-04	2.6086
71	3.70000	LC1	Combination	-0.970	1.068	-1.655E-04	-8.648E-05	2.1414
71	3.70000	LC1	Combination	-0.969	1.068	-3.256E-04	-4.232E-04	2.1414
71	3.75000	LC1	Combination	-0.969	1.113	-3.256E-04	-4.070E-04	2.0869
71	4.37500	LC1	Combination	-0.969	1.669	-3.256E-04	-2.035E-04	1.2173
71	5.00000	LC1	Combination	-0.969	2.226	-3.256E-04	2.400E-16	8.677E-16
71	0.00000	LC2	Combination	-3.065	-6.867	5.620E-04	0.0000	0.0000
71	0.62500	LC2	Combination	-3.065	-5.150	5.620E-04	-3.512E-04	3.7552
71	1.00000	LC2	Combination	-3.065	-4.120	5.620E-04	-5.620E-04	5.4933
71	1.00000	LC2	Combination	-3.055	-4.120	-5.173E-04	-0.0016	5.4933
71	1.25000	LC2	Combination	-3.055	-3.433	-5.173E-04	-0.0015	6.4374
71	1.87500	LC2	Combination	-3.055	-1.717	-5.173E-04	-0.0012	8.0468
71	2.50000	LC2	Combination	-3.055	9.902E-16	-5.173E-04	-8.458E-04	8.5833
71	3.12500	LC2	Combination	-3.055	1.717	-5.173E-04	-5.225E-04	8.0468
71	3.70000	LC2	Combination	-3.055	3.296	-5.173E-04	-2.250E-04	6.6057
71	3.70000	LC2	Combination	-3.053	3.296	-9.912E-04	-0.0013	6.6057
71	3.75000	LC2	Combination	-3.053	3.433	-9.912E-04	-0.0012	6.4374
71	4.37500	LC2	Combination	-3.053	5.150	-9.912E-04	-6.195E-04	3.7552
71	5.00000	LC2	Combination	-3.053	6.867	-9.912E-04	-9.585E-16	1.604E-15

Frame	Station	OutputCase	CaseType	P	V2	V3	M2	M3
Text	m	Text	Text	KN	KN	KN	KN-m	KN-m
71	0.00000	LC3	Combination	0.944	1.982	-7.549E-04	0.0000	0.0000
71	0.62500	LC3	Combination	0.944	1.486	-7.549E-04	4.718E-04	-1.0836
71	1.00000	LC3	Combination	0.944	1.189	-7.549E-04	7.549E-04	-1.5852
71	1.00000	LC3	Combination	0.942	1.189	-1.216E-04	5.123E-04	-1.5852
71	1.25000	LC3	Combination	0.942	0.991	-1.216E-04	5.426E-04	-1.8577
71	1.87500	LC3	Combination	0.942	0.495	-1.216E-04	6.186E-04	-2.3221
71	2.50000	LC3	Combination	0.942	5.141E-16	-1.216E-04	6.946E-04	-2.4769
71	3.12500	LC3	Combination	0.942	-0.495	-1.216E-04	7.706E-04	-2.3221
71	3.70000	LC3	Combination	0.942	-0.951	-1.216E-04	8.405E-04	-1.9062
71	3.70000	LC3	Combination	0.944	-0.951	4.620E-04	6.006E-04	-1.9062
71	3.75000	LC3	Combination	0.944	-0.991	4.620E-04	5.775E-04	-1.8577
71	4.37500	LC3	Combination	0.944	-1.486	4.620E-04	2.887E-04	-1.0836
71	5.00000	LC3	Combination	0.944	-1.982	4.620E-04	-6.931E-16	1.016E-15
71	0.00000	LC4	Combination	-3.065	-6.867	5.620E-04	0.0000	0.0000
71	0.62500	LC4	Combination	-3.065	-5.150	5.620E-04	-3.512E-04	3.7552
71	1.00000	LC4	Combination	-3.065	-4.120	5.620E-04	-5.620E-04	5.4933
71	1.00000	LC4	Combination	-3.055	-4.120	-5.173E-04	-0.0016	5.4933
71	1.25000	LC4	Combination	-3.055	-3.433	-5.173E-04	-0.0015	6.4374
71	1.87500	LC4	Combination	-3.055	-1.717	-5.173E-04	-0.0012	8.0468
71	2.50000	LC4	Combination	-3.055	9.902E-16	-5.173E-04	-8.458E-04	8.5833
71	3.12500	LC4	Combination	-3.055	1.717	-5.173E-04	-5.225E-04	8.0468
71	3.70000	LC4	Combination	-3.055	3.296	-5.173E-04	-2.250E-04	6.6057
71	3.70000	LC4	Combination	-3.053	3.296	-9.912E-04	-0.0013	6.6057
71	3.75000	LC4	Combination	-3.053	3.433	-9.912E-04	-0.0012	6.4374
71	4.37500	LC4	Combination	-3.053	5.150	-9.912E-04	-6.195E-04	3.7552
71	5.00000	LC4	Combination	-3.053	6.867	-9.912E-04	-9.585E-16	1.604E-15
71	0.00000	LC5	Combination	-2.367	-5.320	4.406E-04	0.0000	0.0000
71	0.62500	LC5	Combination	-2.367	-3.990	4.406E-04	-2.754E-04	2.9092
71	1.00000	LC5	Combination	-2.367	-3.192	4.406E-04	-4.406E-04	4.2558
71	1.00000	LC5	Combination	-2.360	-3.192	-4.000E-04	-0.0013	4.2558
71	1.25000	LC5	Combination	-2.360	-2.660	-4.000E-04	-0.0012	4.9873
71	1.87500	LC5	Combination	-2.360	-1.330	-4.000E-04	-9.089E-04	6.2341
71	2.50000	LC5	Combination	-2.360	5.746E-16	-4.000E-04	-6.589E-04	6.6497
71	3.12500	LC5	Combination	-2.360	1.330	-4.000E-04	-4.089E-04	6.2341
71	3.70000	LC5	Combination	-2.360	2.553	-4.000E-04	-1.789E-04	5.1176
71	3.70000	LC5	Combination	-2.359	2.553	-7.693E-04	-0.0010	5.1176
71	3.75000	LC5	Combination	-2.359	2.660	-7.693E-04	-9.616E-04	4.9873
71	4.37500	LC5	Combination	-2.359	3.990	-7.693E-04	-4.808E-04	2.9092
71	5.00000	LC5	Combination	-2.359	5.320	-7.693E-04	-5.590E-16	1.359E-15
71	0.00000	LC6	Combination	-1.787	-4.062	-7.326E-05	0.0000	0.0000
71	0.62500	LC6	Combination	-1.787	-3.046	-7.326E-05	4.579E-05	2.2212
71	1.00000	LC6	Combination	-1.787	-2.437	-7.326E-05	7.326E-05	3.2493
71	1.00000	LC6	Combination	-1.781	-2.437	-4.880E-04	-9.246E-04	3.2493
71	1.25000	LC6	Combination	-1.781	-2.031	-4.880E-04	-8.026E-04	3.8078
71	1.87500	LC6	Combination	-1.781	-1.015	-4.880E-04	-4.976E-04	4.7597
71	2.50000	LC6	Combination	-1.781	1.504E-15	-4.880E-04	-1.926E-04	5.0770
71	3.12500	LC6	Combination	-1.781	1.015	-4.880E-04	1.124E-04	4.7597
71	3.70000	LC6	Combination	-1.781	1.950	-4.880E-04	3.930E-04	3.9073
71	3.70000	LC6	Combination	-1.778	1.950	-4.661E-04	-6.060E-04	3.9073
71	3.75000	LC6	Combination	-1.778	2.031	-4.661E-04	-5.827E-04	3.8078
71	4.37500	LC6	Combination	-1.778	3.046	-4.661E-04	-2.913E-04	2.2212
71	5.00000	LC6	Combination	-1.778	4.062	-4.661E-04	-1.581E-15	1.703E-15
71	0.00000	LC7	Combination	-0.451	-1.112	-5.122E-04	0.0000	0.0000
71	0.62500	LC7	Combination	-0.451	-0.834	-5.122E-04	3.201E-04	0.6083
71	1.00000	LC7	Combination	-0.451	-0.667	-5.122E-04	5.122E-04	0.8898
71	1.00000	LC7	Combination	-0.448	-0.667	-3.561E-04	-2.133E-04	0.8898
71	1.25000	LC7	Combination	-0.448	-0.556	-3.561E-04	-1.243E-04	1.0427
71	1.87500	LC7	Combination	-0.448	-0.278	-3.561E-04	9.829E-05	1.3034
71	2.50000	LC7	Combination	-0.448	1.345E-15	-3.561E-04	3.208E-04	1.3903
71	3.12500	LC7	Combination	-0.448	0.278	-3.561E-04	5.434E-04	1.3034

Frame	Station	OutputCase	CaseType	P	V2	V3	M2	M3
Text	m	Text	Text	KN	KN	KN	KN-m	KN-m
71	3.70000	LC7	Combination	-0.448	0.534	-3.561E-04	7.482E-04	1.0700
71	3.70000	LC7	Combination	-0.445	0.534	1.825E-05	2.372E-05	1.0700
71	3.75000	LC7	Combination	-0.445	0.556	1.825E-05	2.281E-05	1.0427
71	4.37500	LC7	Combination	-0.445	0.834	1.825E-05	1.141E-05	0.6083
71	5.00000	LC7	Combination	-0.445	1.112	1.825E-05	-1.492E-15	1.507E-15
71	0.00000	LC11	Combination	-62.470	-4.743	3.798E-04	0.0000	0.0000
71	0.62500	LC11	Combination	-62.470	-3.557	3.798E-04	-2.374E-04	2.5936
71	1.00000	LC11	Combination	-62.470	-2.846	3.798E-04	-3.798E-04	3.7941
71	1.00000	LC11	Combination	-63.004	-2.846	-4.781E-04	-0.0014	3.7941
71	1.25000	LC11	Combination	-63.004	-2.371	-4.781E-04	-0.0012	4.4462
71	1.87500	LC11	Combination	-63.004	-1.186	-4.781E-04	-9.396E-04	5.5578
71	2.50000	LC11	Combination	-63.004	6.411E-16	-4.781E-04	-6.408E-04	5.9283
71	3.12500	LC11	Combination	-63.004	1.186	-4.781E-04	-3.420E-04	5.5578
71	3.70000	LC11	Combination	-63.004	2.276	-4.781E-04	-6.713E-05	4.5624
71	3.70000	LC11	Combination	-61.865	2.276	-8.063E-04	-0.0010	4.5624
71	3.75000	LC11	Combination	-61.865	2.371	-8.063E-04	-0.0010	4.4462
71	4.37500	LC11	Combination	-61.865	3.557	-8.063E-04	-5.039E-04	2.5936
71	5.00000	LC11	Combination	-61.865	4.743	-8.063E-04	-7.988E-16	1.267E-15
71	0.00000	LC12	Combination	58.240	-4.743	3.988E-04	0.0000	0.0000
71	0.62500	LC12	Combination	58.240	-3.557	3.988E-04	-2.493E-04	2.5936
71	1.00000	LC12	Combination	58.240	-2.846	3.988E-04	-3.988E-04	3.7941
71	1.00000	LC12	Combination	58.786	-2.846	-2.362E-04	-8.834E-04	3.7941
71	1.25000	LC12	Combination	58.786	-2.371	-2.362E-04	-8.244E-04	4.4462
71	1.87500	LC12	Combination	58.786	-1.186	-2.362E-04	-6.767E-04	5.5578
71	2.50000	LC12	Combination	58.786	6.411E-16	-2.362E-04	-5.291E-04	5.9283
71	3.12500	LC12	Combination	58.786	1.186	-2.362E-04	-3.815E-04	5.5578
71	3.70000	LC12	Combination	58.786	2.276	-2.362E-04	-2.457E-04	4.5624
71	3.70000	LC12	Combination	57.651	2.276	-5.635E-04	-7.326E-04	4.5624
71	3.75000	LC12	Combination	57.651	2.371	-5.635E-04	-7.044E-04	4.4462
71	4.37500	LC12	Combination	57.651	3.557	-5.635E-04	-3.522E-04	2.5936
71	5.00000	LC12	Combination	57.651	4.743	-5.635E-04	-4.437E-16	1.000E-15
71	0.00000	LC13	Combination	0.121	-3.098	0.472	0.0000	0.0000
71	0.62500	LC13	Combination	0.121	-2.299	0.472	0.2948	1.8089
71	1.00000	LC13	Combination	0.121	-1.820	0.472	0.4716	2.6545
71	1.00000	LC13	Combination	-0.232	-1.901	0.099	0.4698	2.6545
71	1.25000	LC13	Combination	-0.232	-1.581	0.099	0.4801	3.0929
71	1.87500	LC13	Combination	-0.232	-0.782	0.099	0.5102	3.8402
71	2.50000	LC13	Combination	-0.232	0.017	0.099	0.5458	4.0893
71	3.12500	LC13	Combination	-0.232	0.816	0.099	0.5858	3.8400
71	3.70000	LC13	Combination	-0.232	1.551	0.099	0.6259	3.1705
71	3.70000	LC13	Combination	-0.450	1.608	0.481	0.6256	3.1705
71	3.75000	LC13	Combination	-0.450	1.672	0.481	0.6015	3.0885
71	4.37500	LC13	Combination	-0.450	2.471	0.481	0.3008	1.7939
71	5.00000	LC13	Combination	-0.450	3.270	0.481	1.304E-15	8.948E-16
71	0.00000	LC13	Combination	-2.957	-3.294	-0.472	0.0000	0.0000
71	0.62500	LC13	Combination	-2.957	-2.495	-0.472	-0.2951	1.6865
71	1.00000	LC13	Combination	-2.957	-2.015	-0.472	-0.4722	2.4587
71	1.00000	LC13	Combination	-2.595	-1.934	-0.100	-0.4713	2.4587
71	1.25000	LC13	Combination	-2.595	-1.615	-0.100	-0.4814	2.8991
71	1.87500	LC13	Combination	-2.595	-0.816	-0.100	-0.5113	3.6498
71	2.50000	LC13	Combination	-2.595	-0.017	-0.100	-0.5466	3.9001
71	3.12500	LC13	Combination	-2.595	0.782	-0.100	-0.5863	3.6501
71	3.70000	LC13	Combination	-2.595	1.517	-0.100	-0.6261	2.9781
71	3.70000	LC13	Combination	-2.375	1.460	-0.482	-0.6268	2.9781
71	3.75000	LC13	Combination	-2.375	1.524	-0.482	-0.6027	2.9035
71	4.37500	LC13	Combination	-2.375	2.323	-0.482	-0.3013	1.7014
71	5.00000	LC13	Combination	-2.375	3.122	-0.482	-1.747E-15	8.815E-16
71	0.00000	LC14	Combination	0.688	-3.118	1.086	0.0000	0.0000
71	0.62500	LC14	Combination	0.688	-2.319	1.086	0.6785	1.7965
71	1.00000	LC14	Combination	0.688	-1.839	1.086	1.0856	2.6348

Frame	Station	OutputCase	CaseType	P	V2	V3	M2	M3
Text	m	Text	Text	KN	KN	KN	KN-m	KN-m
71	1.00000	LC14	Combination	0.592	-1.898	0.230	1.0819	2.6348
71	1.25000	LC14	Combination	0.592	-1.579	0.230	1.1023	3.0749
71	1.87500	LC14	Combination	0.592	-0.780	0.230	1.1645	3.8267
71	2.50000	LC14	Combination	0.592	0.019	0.230	1.2403	4.0808
71	3.12500	LC14	Combination	0.592	0.818	0.230	1.3275	3.8367
71	3.70000	LC14	Combination	0.592	1.553	0.230	1.4160	3.1721
71	3.70000	LC14	Combination	0.525	1.609	1.089	1.4151	3.1721
71	3.75000	LC14	Combination	0.525	1.673	1.089	1.3607	3.0900
71	4.37500	LC14	Combination	0.525	2.472	1.089	0.6803	1.7947
71	5.00000	LC14	Combination	0.525	3.271	1.089	4.812E-15	8.947E-16
71	0.00000	LC14	Combination	-3.524	-3.274	-1.086	0.0000	0.0000
71	0.62500	LC14	Combination	-3.524	-2.475	-1.086	-0.6789	1.6988
71	1.00000	LC14	Combination	-3.524	-1.996	-1.086	-1.0862	2.4784
71	1.00000	LC14	Combination	-3.419	-1.937	-0.231	-1.0834	2.4784
71	1.25000	LC14	Combination	-3.419	-1.617	-0.231	-1.1037	2.9172
71	1.87500	LC14	Combination	-3.419	-0.818	-0.231	-1.1656	3.6633
71	2.50000	LC14	Combination	-3.419	-0.019	-0.231	-1.2411	3.9086
71	3.12500	LC14	Combination	-3.419	0.780	-0.231	-1.3280	3.6533
71	3.70000	LC14	Combination	-3.419	1.515	-0.231	-1.4162	2.9766
71	3.70000	LC14	Combination	-3.351	1.459	-1.089	-1.4163	2.9766
71	3.75000	LC14	Combination	-3.351	1.523	-1.089	-1.3618	2.9020
71	4.37500	LC14	Combination	-3.351	2.322	-1.089	-0.6809	1.7007
71	5.00000	LC14	Combination	-3.351	3.121	-1.089	-5.255E-15	8.817E-16
71	0.00000	LC15	Combination	0.121	-3.098	0.472	0.0000	0.0000
71	0.62500	LC15	Combination	0.121	-2.299	0.472	0.2948	1.8089
71	1.00000	LC15	Combination	0.121	-1.820	0.472	0.4716	2.6545
71	1.00000	LC15	Combination	-0.232	-1.901	0.099	0.4698	2.6545
71	1.25000	LC15	Combination	-0.232	-1.581	0.099	0.4801	3.0929
71	1.87500	LC15	Combination	-0.232	-0.782	0.099	0.5102	3.8402
71	2.50000	LC15	Combination	-0.232	0.017	0.099	0.5458	4.0893
71	3.12500	LC15	Combination	-0.232	0.816	0.099	0.5858	3.8400
71	3.70000	LC15	Combination	-0.232	1.551	0.099	0.6259	3.1705
71	3.70000	LC15	Combination	-0.450	1.608	0.481	0.6256	3.1705
71	3.75000	LC15	Combination	-0.450	1.672	0.481	0.6015	3.0885
71	4.37500	LC15	Combination	-0.450	2.471	0.481	0.3008	1.7939
71	5.00000	LC15	Combination	-0.450	3.270	0.481	1.304E-15	8.948E-16
71	0.00000	LC15	Combination	-2.957	-3.294	-0.472	0.0000	0.0000
71	0.62500	LC15	Combination	-2.957	-2.495	-0.472	-0.2951	1.6865
71	1.00000	LC15	Combination	-2.957	-2.015	-0.472	-0.4722	2.4587
71	1.00000	LC15	Combination	-2.595	-1.934	-0.100	-0.4713	2.4587
71	1.25000	LC15	Combination	-2.595	-1.615	-0.100	-0.4814	2.8991
71	1.87500	LC15	Combination	-2.595	-0.816	-0.100	-0.5113	3.6498
71	2.50000	LC15	Combination	-2.595	-0.017	-0.100	-0.5466	3.9001
71	3.12500	LC15	Combination	-2.595	0.782	-0.100	-0.5863	3.6501
71	3.70000	LC15	Combination	-2.595	1.517	-0.100	-0.6261	2.9781
71	3.70000	LC15	Combination	-2.375	1.460	-0.482	-0.6268	2.9781
71	3.75000	LC15	Combination	-2.375	1.524	-0.482	-0.6027	2.9035
71	4.37500	LC15	Combination	-2.375	2.323	-0.482	-0.3013	1.7014
71	5.00000	LC15	Combination	-2.375	3.122	-0.482	-1.747E-15	8.815E-16
71	0.00000	LC16	Combination	0.121	-3.098	0.472	0.0000	0.0000
71	0.62500	LC16	Combination	0.121	-2.299	0.472	0.2948	1.8089
71	1.00000	LC16	Combination	0.121	-1.820	0.472	0.4716	2.6545
71	1.00000	LC16	Combination	-0.232	-1.901	0.099	0.4698	2.6545
71	1.25000	LC16	Combination	-0.232	-1.581	0.099	0.4801	3.0929
71	1.87500	LC16	Combination	-0.232	-0.782	0.099	0.5102	3.8402
71	2.50000	LC16	Combination	-0.232	0.017	0.099	0.5458	4.0893
71	3.12500	LC16	Combination	-0.232	0.816	0.099	0.5858	3.8400
71	3.70000	LC16	Combination	-0.232	1.551	0.099	0.6259	3.1705
71	3.70000	LC16	Combination	-0.450	1.608	0.481	0.6256	3.1705
71	3.75000	LC16	Combination	-0.450	1.672	0.481	0.6015	3.0885

Frame	Station	OutputCase	CaseType	P	V2	V3	M2	M3
Text	m	Text	Text	KN	KN	KN	KN-m	KN-m
71	4.37500	LC16	Combination	-0.450	2.471	0.481	0.3008	1.7939
71	5.00000	LC16	Combination	-0.450	3.270	0.481	1.304E-15	8.948E-16
71	0.00000	LC16	Combination	-2.957	-3.294	-0.472	0.0000	0.0000
71	0.62500	LC16	Combination	-2.957	-2.495	-0.472	-0.2951	1.6865
71	1.00000	LC16	Combination	-2.957	-2.015	-0.472	-0.4722	2.4587
71	1.00000	LC16	Combination	-2.595	-1.934	-0.100	-0.4713	2.4587
71	1.25000	LC16	Combination	-2.595	-1.615	-0.100	-0.4814	2.8991
71	1.87500	LC16	Combination	-2.595	-0.816	-0.100	-0.5113	3.6498
71	2.50000	LC16	Combination	-2.595	-0.017	-0.100	-0.5466	3.9001
71	3.12500	LC16	Combination	-2.595	0.782	-0.100	-0.5863	3.6501
71	3.70000	LC16	Combination	-2.595	1.517	-0.100	-0.6261	2.9781
71	3.70000	LC16	Combination	-2.375	1.460	-0.482	-0.6268	2.9781
71	3.75000	LC16	Combination	-2.375	1.524	-0.482	-0.6027	2.9035
71	4.37500	LC16	Combination	-2.375	2.323	-0.482	-0.3013	1.7014
71	5.00000	LC16	Combination	-2.375	3.122	-0.482	-1.747E-15	8.815E-16
71	0.00000	LC17	Combination	0.688	-3.118	1.086	0.0000	0.0000
71	0.62500	LC17	Combination	0.688	-2.319	1.086	0.6785	1.7965
71	1.00000	LC17	Combination	0.688	-1.839	1.086	1.0856	2.6348
71	1.00000	LC17	Combination	0.592	-1.898	0.230	1.0819	2.6348
71	1.25000	LC17	Combination	0.592	-1.579	0.230	1.1023	3.0749
71	1.87500	LC17	Combination	0.592	-0.780	0.230	1.1645	3.8267
71	2.50000	LC17	Combination	0.592	0.019	0.230	1.2403	4.0808
71	3.12500	LC17	Combination	0.592	0.818	0.230	1.3275	3.8367
71	3.70000	LC17	Combination	0.592	1.553	0.230	1.4160	3.1721
71	3.70000	LC17	Combination	0.525	1.609	1.089	1.4151	3.1721
71	3.75000	LC17	Combination	0.525	1.673	1.089	1.3607	3.0900
71	4.37500	LC17	Combination	0.525	2.472	1.089	0.6803	1.7947
71	5.00000	LC17	Combination	0.525	3.271	1.089	4.812E-15	8.947E-16
71	0.00000	LC17	Combination	-3.524	-3.274	-1.086	0.0000	0.0000
71	0.62500	LC17	Combination	-3.524	-2.475	-1.086	-0.6789	1.6988
71	1.00000	LC17	Combination	-3.524	-1.996	-1.086	-1.0862	2.4784
71	1.00000	LC17	Combination	-3.419	-1.937	-0.231	-1.0834	2.4784
71	1.25000	LC17	Combination	-3.419	-1.617	-0.231	-1.1037	2.9172
71	1.87500	LC17	Combination	-3.419	-0.818	-0.231	-1.1656	3.6633
71	2.50000	LC17	Combination	-3.419	-0.019	-0.231	-1.2411	3.9086
71	3.12500	LC17	Combination	-3.419	0.780	-0.231	-1.3280	3.6533
71	3.70000	LC17	Combination	-3.419	1.515	-0.231	-1.4162	2.9766
71	3.70000	LC17	Combination	-3.351	1.459	-1.089	-1.4163	2.9766
71	3.75000	LC17	Combination	-3.351	1.523	-1.089	-1.3618	2.9020
71	4.37500	LC17	Combination	-3.351	2.322	-1.089	-0.6809	1.7007
71	5.00000	LC17	Combination	-3.351	3.121	-1.089	-5.255E-15	8.817E-16
71	0.00000	LC18	Combination	0.121	-3.098	0.472	0.0000	0.0000
71	0.62500	LC18	Combination	0.121	-2.299	0.472	0.2948	1.8089
71	1.00000	LC18	Combination	0.121	-1.820	0.472	0.4716	2.6545
71	1.00000	LC18	Combination	-0.232	-1.901	0.099	0.4698	2.6545
71	1.25000	LC18	Combination	-0.232	-1.581	0.099	0.4801	3.0929
71	1.87500	LC18	Combination	-0.232	-0.782	0.099	0.5102	3.8402
71	2.50000	LC18	Combination	-0.232	0.017	0.099	0.5458	4.0893
71	3.12500	LC18	Combination	-0.232	0.816	0.099	0.5858	3.8400
71	3.70000	LC18	Combination	-0.232	1.551	0.099	0.6259	3.1705
71	3.70000	LC18	Combination	-0.450	1.608	0.481	0.6256	3.1705
71	3.75000	LC18	Combination	-0.450	1.672	0.481	0.6015	3.0885
71	4.37500	LC18	Combination	-0.450	2.471	0.481	0.3008	1.7939
71	5.00000	LC18	Combination	-0.450	3.270	0.481	1.304E-15	8.948E-16
71	0.00000	LC18	Combination	-2.957	-3.294	-0.472	0.0000	0.0000
71	0.62500	LC18	Combination	-2.957	-2.495	-0.472	-0.2951	1.6865
71	1.00000	LC18	Combination	-2.957	-2.015	-0.472	-0.4722	2.4587
71	1.00000	LC18	Combination	-2.595	-1.934	-0.100	-0.4713	2.4587
71	1.25000	LC18	Combination	-2.595	-1.615	-0.100	-0.4814	2.8991
71	1.87500	LC18	Combination	-2.595	-0.816	-0.100	-0.5113	3.6498

Frame	Station	OutputCase	CaseType	P	V2	V3	M2	M3
Text	m	Text	Text	KN	KN	KN	KN-m	KN-m
71	2.50000	LC18	Combination	-2.595	-0.017	-0.100	-0.5466	3.9001
71	3.12500	LC18	Combination	-2.595	0.782	-0.100	-0.5863	3.6501
71	3.70000	LC18	Combination	-2.595	1.517	-0.100	-0.6261	2.9781
71	3.70000	LC18	Combination	-2.375	1.460	-0.482	-0.6268	2.9781
71	3.75000	LC18	Combination	-2.375	1.524	-0.482	-0.6027	2.9035
71	4.37500	LC18	Combination	-2.375	2.323	-0.482	-0.3013	1.7014
71	5.00000	LC18	Combination	-2.375	3.122	-0.482	-1.747E-15	8.815E-16
71	0.00000	LC19	Combination	0.688	-3.118	1.086	0.0000	0.0000
71	0.62500	LC19	Combination	0.688	-2.319	1.086	0.6785	1.7965
71	1.00000	LC19	Combination	0.688	-1.839	1.086	1.0856	2.6348
71	1.00000	LC19	Combination	0.592	-1.898	0.230	1.0819	2.6348
71	1.25000	LC19	Combination	0.592	-1.579	0.230	1.1023	3.0749
71	1.87500	LC19	Combination	0.592	-0.780	0.230	1.1645	3.8267
71	2.50000	LC19	Combination	0.592	0.019	0.230	1.2403	4.0808
71	3.12500	LC19	Combination	0.592	0.818	0.230	1.3275	3.8367
71	3.70000	LC19	Combination	0.592	1.553	0.230	1.4160	3.1721
71	3.70000	LC19	Combination	0.525	1.609	1.089	1.4151	3.1721
71	3.75000	LC19	Combination	0.525	1.673	1.089	1.3607	3.0900
71	4.37500	LC19	Combination	0.525	2.472	1.089	0.6803	1.7947
71	5.00000	LC19	Combination	0.525	3.271	1.089	4.812E-15	8.947E-16
71	0.00000	LC19	Combination	-3.524	-3.274	-1.086	0.0000	0.0000
71	0.62500	LC19	Combination	-3.524	-2.475	-1.086	-0.6789	1.6988
71	1.00000	LC19	Combination	-3.524	-1.996	-1.086	-1.0862	2.4784
71	1.00000	LC19	Combination	-3.419	-1.937	-0.231	-1.0834	2.4784
71	1.25000	LC19	Combination	-3.419	-1.617	-0.231	-1.1037	2.9172
71	1.87500	LC19	Combination	-3.419	-0.818	-0.231	-1.1656	3.6633
71	2.50000	LC19	Combination	-3.419	-0.019	-0.231	-1.2411	3.9086
71	3.12500	LC19	Combination	-3.419	0.780	-0.231	-1.3280	3.6533
71	3.70000	LC19	Combination	-3.419	1.515	-0.231	-1.4162	2.9766
71	3.70000	LC19	Combination	-3.351	1.459	-1.089	-1.4163	2.9766
71	3.75000	LC19	Combination	-3.351	1.523	-1.089	-1.3618	2.9020
71	4.37500	LC19	Combination	-3.351	2.322	-1.089	-0.6809	1.7007
71	5.00000	LC19	Combination	-3.351	3.121	-1.089	-5.255E-15	8.817E-16
72	0.00000	DEAD	LinStatic	0.048	-1.649	-3.338E-04	0.0000	0.0000
72	0.62500	DEAD	LinStatic	0.048	-1.237	-3.338E-04	2.086E-04	0.9017
72	0.80000	DEAD	LinStatic	0.048	-1.121	-3.338E-04	2.670E-04	1.1080
72	0.80000	DEAD	LinStatic	0.049	-1.121	8.355E-05	4.444E-04	1.1080
72	1.25000	DEAD	LinStatic	0.049	-0.824	8.355E-05	4.069E-04	1.5458
72	1.87500	DEAD	LinStatic	0.049	-0.412	8.355E-05	3.546E-04	1.9323
72	2.50000	DEAD	LinStatic	0.049	-1.790E-15	8.355E-05	3.024E-04	2.0611
72	3.12500	DEAD	LinStatic	0.049	0.412	8.355E-05	2.502E-04	1.9323
72	3.30000	DEAD	LinStatic	0.049	0.528	8.355E-05	2.356E-04	1.8500
72	3.30000	DEAD	LinStatic	0.048	0.528	2.435E-04	4.139E-04	1.8500
72	3.75000	DEAD	LinStatic	0.048	0.824	2.435E-04	3.043E-04	1.5458
72	4.37500	DEAD	LinStatic	0.048	1.237	2.435E-04	1.522E-04	0.9017
72	5.00000	DEAD	LinStatic	0.048	1.649	2.435E-04	1.112E-16	-9.949E-16
72	0.00000	LIVE	LinStatic	0.021	-3.094	-5.901E-04	0.0000	0.0000
72	0.62500	LIVE	LinStatic	0.021	-2.320	-5.901E-04	3.688E-04	1.6919
72	0.80000	LIVE	LinStatic	0.021	-2.104	-5.901E-04	4.721E-04	2.0790
72	0.80000	LIVE	LinStatic	0.025	-2.104	1.655E-04	8.156E-04	2.0790
72	1.25000	LIVE	LinStatic	0.025	-1.547	1.655E-04	7.412E-04	2.9004
72	1.87500	LIVE	LinStatic	0.025	-0.773	1.655E-04	6.377E-04	3.6255
72	2.50000	LIVE	LinStatic	0.025	2.026E-15	1.655E-04	5.343E-04	3.8672
72	3.12500	LIVE	LinStatic	0.025	0.773	1.655E-04	4.308E-04	3.6255
72	3.30000	LIVE	LinStatic	0.025	0.990	1.655E-04	4.019E-04	3.4712
72	3.30000	LIVE	LinStatic	0.021	0.990	4.394E-04	7.471E-04	3.4712
72	3.75000	LIVE	LinStatic	0.021	1.547	4.394E-04	5.493E-04	2.9004
72	4.37500	LIVE	LinStatic	0.021	2.320	4.394E-04	2.747E-04	1.6919
72	5.00000	LIVE	LinStatic	0.021	3.094	4.394E-04	-1.773E-16	-8.969E-16
72	0.00000	TEMP25	LinStatic	-41.116	3.553E-15	-1.605E-05	0.0000	0.0000

Frame	Station	OutputCase	CaseType	P	V2	V3	M2	M3
Text	m	Text	Text	KN	KN	KN	KN-m	KN-m
72	0.62500	TEMP25	LinStatic	-41.116	3.553E-15	-1.605E-05	1.003E-05	-2.220E-15
72	0.80000	TEMP25	LinStatic	-41.116	3.553E-15	-1.605E-05	1.284E-05	-2.842E-15
72	0.80000	TEMP25	LinStatic	-41.536	-1.110E-15	9.421E-05	2.122E-04	-1.332E-15
72	1.25000	TEMP25	LinStatic	-41.536	-1.110E-15	9.421E-05	1.698E-04	-8.327E-16
72	1.87500	TEMP25	LinStatic	-41.536	-1.110E-15	9.421E-05	1.109E-04	-1.388E-16
72	2.50000	TEMP25	LinStatic	-41.536	-1.110E-15	9.421E-05	5.200E-05	5.551E-16
72	3.12500	TEMP25	LinStatic	-41.536	-1.110E-15	9.421E-05	-6.883E-06	1.249E-15
72	3.30000	TEMP25	LinStatic	-41.536	-1.110E-15	9.421E-05	-2.337E-05	1.443E-15
72	3.30000	TEMP25	LinStatic	-41.300	8.882E-16	1.036E-04	1.762E-04	8.882E-16
72	3.75000	TEMP25	LinStatic	-41.300	8.882E-16	1.036E-04	1.296E-04	4.885E-16
72	4.37500	TEMP25	LinStatic	-41.300	8.882E-16	1.036E-04	6.478E-05	-6.661E-17
72	5.00000	TEMP25	LinStatic	-41.300	8.882E-16	1.036E-04	-4.432E-17	-6.217E-16
72	0.00000	TEMP25N	LinStatic	41.116	-3.553E-15	1.605E-05	0.0000	0.0000
72	0.62500	TEMP25N	LinStatic	41.116	-3.553E-15	1.605E-05	-1.003E-05	2.220E-15
72	0.80000	TEMP25N	LinStatic	41.116	-3.553E-15	1.605E-05	-1.284E-05	2.842E-15
72	0.80000	TEMP25N	LinStatic	41.536	1.110E-15	-9.421E-05	-2.122E-04	1.332E-15
72	1.25000	TEMP25N	LinStatic	41.536	1.110E-15	-9.421E-05	-1.698E-04	8.327E-16
72	1.87500	TEMP25N	LinStatic	41.536	1.110E-15	-9.421E-05	-1.109E-04	1.388E-16
72	2.50000	TEMP25N	LinStatic	41.536	1.110E-15	-9.421E-05	-5.200E-05	-5.551E-16
72	3.12500	TEMP25N	LinStatic	41.536	1.110E-15	-9.421E-05	6.883E-06	-1.249E-15
72	3.30000	TEMP25N	LinStatic	41.536	1.110E-15	-9.421E-05	2.337E-05	-1.443E-15
72	3.30000	TEMP25N	LinStatic	41.300	-8.882E-16	-1.036E-04	-1.762E-04	-8.882E-16
72	3.75000	TEMP25N	LinStatic	41.300	-8.882E-16	-1.036E-04	-1.296E-04	-4.885E-16
72	4.37500	TEMP25N	LinStatic	41.300	-8.882E-16	-1.036E-04	-6.478E-05	6.661E-17
72	5.00000	TEMP25N	LinStatic	41.300	-8.882E-16	-1.036E-04	4.432E-17	6.217E-16
72	0.00000	WINDY	LinStatic	-0.064	2.805	4.922E-04	0.0000	0.0000
72	0.62500	WINDY	LinStatic	-0.064	2.104	4.922E-04	-3.076E-04	-1.5340
72	0.80000	WINDY	LinStatic	-0.064	1.907	4.922E-04	-3.938E-04	-1.8850
72	0.80000	WINDY	LinStatic	-0.068	1.907	1.939E-04	2.159E-05	-1.8850
72	1.25000	WINDY	LinStatic	-0.068	1.403	1.939E-04	-6.568E-05	-2.6297
72	1.87500	WINDY	LinStatic	-0.068	0.701	1.939E-04	-1.869E-04	-3.2871
72	2.50000	WINDY	LinStatic	-0.068	-2.498E-16	1.939E-04	-3.081E-04	-3.5063
72	3.12500	WINDY	LinStatic	-0.068	-0.701	1.939E-04	-4.293E-04	-3.2871
72	3.30000	WINDY	LinStatic	-0.068	-0.898	1.939E-04	-4.632E-04	-3.1472
72	3.30000	WINDY	LinStatic	-0.065	-0.898	-2.852E-05	-4.849E-05	-3.1472
72	3.75000	WINDY	LinStatic	-0.065	-1.403	-2.852E-05	-3.565E-05	-2.6297
72	4.37500	WINDY	LinStatic	-0.065	-2.104	-2.852E-05	-1.783E-05	-1.5340
72	5.00000	WINDY	LinStatic	-0.065	-2.805	-2.852E-05	-1.110E-16	1.487E-15
72	0.00000	EX	LinRespSpec	0.414	0.109	0.043	0.0000	0.0000
72	0.62500	EX	LinRespSpec	0.414	0.109	0.043	0.0267	0.0683
72	0.80000	EX	LinRespSpec	0.414	0.109	0.043	0.0342	0.0875
72	0.80000	EX	LinRespSpec	0.813	0.036	0.061	0.0342	0.0875
72	1.25000	EX	LinRespSpec	0.813	0.036	0.061	0.0345	0.0749
72	1.87500	EX	LinRespSpec	0.813	0.036	0.061	0.0614	0.0606
72	2.50000	EX	LinRespSpec	0.813	0.036	0.061	0.0964	0.0525
72	3.12500	EX	LinRespSpec	0.813	0.036	0.061	0.1333	0.0536
72	3.30000	EX	LinRespSpec	0.813	0.036	0.061	0.1438	0.0556
72	3.30000	EX	LinRespSpec	1.604	0.033	0.085	0.1438	0.0556
72	3.75000	EX	LinRespSpec	1.604	0.033	0.085	0.1058	0.0409
72	4.37500	EX	LinRespSpec	1.604	0.033	0.085	0.0529	0.0205
72	5.00000	EX	LinRespSpec	1.604	0.033	0.085	2.630E-17	3.231E-17
72	0.00000	EY	LinRespSpec	1.728	0.057	1.174	0.0000	0.0000
72	0.62500	EY	LinRespSpec	1.728	0.057	1.174	0.7341	0.0354
72	0.80000	EY	LinRespSpec	1.728	0.057	1.174	0.9396	0.0453
72	0.80000	EY	LinRespSpec	1.733	0.030	0.276	0.9400	0.0453
72	1.25000	EY	LinRespSpec	1.733	0.030	0.276	1.0273	0.0319
72	1.87500	EY	LinRespSpec	1.733	0.030	0.276	1.1596	0.0140
72	2.50000	EY	LinRespSpec	1.733	0.030	0.276	1.3014	0.0085
72	3.12500	EY	LinRespSpec	1.733	0.030	0.276	1.4498	0.0255
72	3.30000	EY	LinRespSpec	1.733	0.030	0.276	1.4923	0.0306

Frame	Station	OutputCase	CaseType	P	V2	V3	M2	M3
Text	m	Text	Text	KN	KN	KN	KN-m	KN-m
72	3.30000	EY	LinRespSpec	1.733	0.018	0.879	1.4949	0.0306
72	3.75000	EY	LinRespSpec	1.733	0.018	0.879	1.0992	0.0225
72	4.37500	EY	LinRespSpec	1.733	0.018	0.879	0.5496	0.0112
72	5.00000	EY	LinRespSpec	1.733	0.018	0.879	9.393E-16	6.093E-18
72	0.00000	LC1	Combination	0.064	-2.226	-4.506E-04	0.0000	0.0000
72	0.62500	LC1	Combination	0.064	-1.669	-4.506E-04	2.816E-04	1.2173
72	0.80000	LC1	Combination	0.064	-1.514	-4.506E-04	3.605E-04	1.4959
72	0.80000	LC1	Combination	0.067	-1.514	1.128E-04	6.000E-04	1.4959
72	1.25000	LC1	Combination	0.067	-1.113	1.128E-04	5.493E-04	2.0869
72	1.87500	LC1	Combination	0.067	-0.556	1.128E-04	4.788E-04	2.6086
72	2.50000	LC1	Combination	0.067	-2.417E-15	1.128E-04	4.083E-04	2.7825
72	3.12500	LC1	Combination	0.067	0.556	1.128E-04	3.378E-04	2.6086
72	3.30000	LC1	Combination	0.067	0.712	1.128E-04	3.180E-04	2.4976
72	3.30000	LC1	Combination	0.064	0.712	3.287E-04	5.588E-04	2.4976
72	3.75000	LC1	Combination	0.064	1.113	3.287E-04	4.109E-04	2.0869
72	4.37500	LC1	Combination	0.064	1.669	3.287E-04	2.054E-04	1.2173
72	5.00000	LC1	Combination	0.064	2.226	3.287E-04	1.501E-16	-1.343E-15
72	0.00000	LC2	Combination	0.096	-6.867	-1.336E-03	0.0000	0.0000
72	0.62500	LC2	Combination	0.096	-5.150	-1.336E-03	8.349E-04	3.7552
72	0.80000	LC2	Combination	0.096	-4.669	-1.336E-03	0.0011	4.6144
72	0.80000	LC2	Combination	0.103	-4.669	3.611E-04	0.0018	4.6144
72	1.25000	LC2	Combination	0.103	-3.433	3.611E-04	0.0017	6.4374
72	1.87500	LC2	Combination	0.103	-1.717	3.611E-04	0.0014	8.0468
72	2.50000	LC2	Combination	0.103	6.224E-16	3.611E-04	0.0012	8.5833
72	3.12500	LC2	Combination	0.103	1.717	3.611E-04	9.840E-04	8.0468
72	3.30000	LC2	Combination	0.103	2.197	3.611E-04	9.208E-04	7.7043
72	3.30000	LC2	Combination	0.096	2.197	9.879E-04	0.0017	7.7043
72	3.75000	LC2	Combination	0.096	3.433	9.879E-04	0.0012	6.4374
72	4.37500	LC2	Combination	0.096	5.150	9.879E-04	6.174E-04	3.7552
72	5.00000	LC2	Combination	0.096	6.867	9.879E-04	-1.158E-16	-2.688E-15
72	0.00000	LC3	Combination	-0.032	1.982	2.877E-04	0.0000	0.0000
72	0.62500	LC3	Combination	-0.032	1.486	2.877E-04	-1.798E-04	-1.0836
72	0.80000	LC3	Combination	-0.032	1.347	2.877E-04	-2.301E-04	-1.3316
72	0.80000	LC3	Combination	-0.035	1.347	4.037E-04	6.324E-04	-1.3316
72	1.25000	LC3	Combination	-0.035	0.991	4.037E-04	4.507E-04	-1.8577
72	1.87500	LC3	Combination	-0.035	0.495	4.037E-04	1.984E-04	-2.3221
72	2.50000	LC3	Combination	-0.035	-2.792E-15	4.037E-04	-5.387E-05	-2.4769
72	3.12500	LC3	Combination	-0.035	-0.495	4.037E-04	-3.062E-04	-2.3221
72	3.30000	LC3	Combination	-0.035	-0.634	4.037E-04	-3.768E-04	-2.2233
72	3.30000	LC3	Combination	-0.033	-0.634	2.859E-04	4.860E-04	-2.2233
72	3.75000	LC3	Combination	-0.033	-0.991	2.859E-04	3.574E-04	-1.8577
72	4.37500	LC3	Combination	-0.033	-1.486	2.859E-04	1.787E-04	-1.0836
72	5.00000	LC3	Combination	-0.033	-1.982	2.859E-04	-1.646E-17	8.869E-16
72	0.00000	LC4	Combination	0.096	-6.867	-1.336E-03	0.0000	0.0000
72	0.62500	LC4	Combination	0.096	-5.150	-1.336E-03	8.349E-04	3.7552
72	0.80000	LC4	Combination	0.096	-4.669	-1.336E-03	0.0011	4.6144
72	0.80000	LC4	Combination	0.103	-4.669	3.611E-04	0.0018	4.6144
72	1.25000	LC4	Combination	0.103	-3.433	3.611E-04	0.0017	6.4374
72	1.87500	LC4	Combination	0.103	-1.717	3.611E-04	0.0014	8.0468
72	2.50000	LC4	Combination	0.103	6.224E-16	3.611E-04	0.0012	8.5833
72	3.12500	LC4	Combination	0.103	1.717	3.611E-04	9.840E-04	8.0468
72	3.30000	LC4	Combination	0.103	2.197	3.611E-04	9.208E-04	7.7043
72	3.30000	LC4	Combination	0.096	2.197	9.879E-04	0.0017	7.7043
72	3.75000	LC4	Combination	0.096	3.433	9.879E-04	0.0012	6.4374
72	4.37500	LC4	Combination	0.096	5.150	9.879E-04	6.174E-04	3.7552
72	5.00000	LC4	Combination	0.096	6.867	9.879E-04	-1.158E-16	-2.688E-15
72	0.00000	LC5	Combination	0.086	-5.320	-1.041E-03	0.0000	0.0000
72	0.62500	LC5	Combination	0.086	-3.990	-1.041E-03	6.504E-04	2.9092
72	0.80000	LC5	Combination	0.086	-3.617	-1.041E-03	8.326E-04	3.5749
72	0.80000	LC5	Combination	0.091	-3.617	2.783E-04	0.0014	3.5749

Frame	Station	OutputCase	CaseType	P	V2	V3	M2	M3
Text	m	Text	Text	KN	KN	KN	KN-m	KN-m
72	1.25000	LC5	Combination	0.091	-2.660	2.783E-04	0.0013	4.9873
72	1.87500	LC5	Combination	0.091	-1.330	2.783E-04	0.0011	6.2341
72	2.50000	LC5	Combination	0.091	-3.907E-16	2.783E-04	9.425E-04	6.6497
72	3.12500	LC5	Combination	0.091	1.330	2.783E-04	7.686E-04	6.2341
72	3.30000	LC5	Combination	0.091	1.702	2.783E-04	7.199E-04	5.9687
72	3.30000	LC5	Combination	0.085	1.702	7.681E-04	0.0013	5.9687
72	3.75000	LC5	Combination	0.085	2.660	7.681E-04	9.602E-04	4.9873
72	4.37500	LC5	Combination	0.085	3.990	7.681E-04	4.801E-04	2.9092
72	5.00000	LC5	Combination	0.085	5.320	7.681E-04	-2.717E-17	-2.240E-15
72	0.00000	LC6	Combination	0.032	-4.062	-8.436E-04	0.0000	0.0000
72	0.62500	LC6	Combination	0.032	-3.046	-8.436E-04	5.272E-04	2.2212
72	0.80000	LC6	Combination	0.032	-2.762	-8.436E-04	6.749E-04	2.7294
72	0.80000	LC6	Combination	0.036	-2.762	5.550E-04	0.0018	2.7294
72	1.25000	LC6	Combination	0.036	-2.031	5.550E-04	0.0016	3.8078
72	1.87500	LC6	Combination	0.036	-1.015	5.550E-04	0.0012	4.7597
72	2.50000	LC6	Combination	0.036	3.726E-16	5.550E-04	9.016E-04	5.0770
72	3.12500	LC6	Combination	0.036	1.015	5.550E-04	5.547E-04	4.7597
72	3.30000	LC6	Combination	0.036	1.300	5.550E-04	4.576E-04	4.5571
72	3.30000	LC6	Combination	0.031	1.300	9.593E-04	0.0016	4.5571
72	3.75000	LC6	Combination	0.031	2.031	9.593E-04	0.0012	3.8078
72	4.37500	LC6	Combination	0.031	3.046	9.593E-04	5.996E-04	2.2212
72	5.00000	LC6	Combination	0.031	4.062	9.593E-04	-2.268E-16	-1.202E-15
72	0.00000	LC7	Combination	-0.011	-1.112	-3.024E-04	0.0000	0.0000
72	0.62500	LC7	Combination	-0.011	-0.834	-3.024E-04	1.890E-04	0.6083
72	0.80000	LC7	Combination	-0.011	-0.756	-3.024E-04	2.419E-04	0.7474
72	0.80000	LC7	Combination	-0.010	-0.756	5.692E-04	0.0014	0.7474
72	1.25000	LC7	Combination	-0.010	-0.556	5.692E-04	0.0012	1.0427
72	1.87500	LC7	Combination	-0.010	-0.278	5.692E-04	8.361E-04	1.3034
72	2.50000	LC7	Combination	-0.010	-7.654E-16	5.692E-04	4.804E-04	1.3903
72	3.12500	LC7	Combination	-0.010	0.278	5.692E-04	1.247E-04	1.3034
72	3.30000	LC7	Combination	-0.010	0.356	5.692E-04	2.505E-05	1.2479
72	3.30000	LC7	Combination	-0.012	0.356	7.254E-04	0.0012	1.2479
72	3.75000	LC7	Combination	-0.012	0.556	7.254E-04	9.067E-04	1.0427
72	4.37500	LC7	Combination	-0.012	0.834	7.254E-04	4.533E-04	0.6083
72	5.00000	LC7	Combination	-0.012	1.112	7.254E-04	-1.937E-16	-9.931E-18
72	0.00000	LC11	Combination	-41.047	-4.743	-9.399E-04	0.0000	0.0000
72	0.62500	LC11	Combination	-41.047	-3.557	-9.399E-04	5.875E-04	2.5936
72	0.80000	LC11	Combination	-41.047	-3.225	-9.399E-04	7.520E-04	3.1870
72	0.80000	LC11	Combination	-41.462	-3.225	3.433E-04	0.0015	3.1870
72	1.25000	LC11	Combination	-41.462	-2.371	3.433E-04	0.0013	4.4462
72	1.87500	LC11	Combination	-41.462	-1.186	3.433E-04	0.0011	5.5578
72	2.50000	LC11	Combination	-41.462	-8.743E-16	3.433E-04	8.887E-04	5.9283
72	3.12500	LC11	Combination	-41.462	1.186	3.433E-04	6.741E-04	5.5578
72	3.30000	LC11	Combination	-41.462	1.518	3.433E-04	6.141E-04	5.3212
72	3.30000	LC11	Combination	-41.231	1.518	7.866E-04	0.0013	5.3212
72	3.75000	LC11	Combination	-41.231	2.371	7.866E-04	9.832E-04	4.4462
72	4.37500	LC11	Combination	-41.231	3.557	7.866E-04	4.916E-04	2.5936
72	5.00000	LC11	Combination	-41.231	4.743	7.866E-04	-1.104E-16	-2.513E-15
72	0.00000	LC12	Combination	41.185	-4.743	-9.078E-04	0.0000	0.0000
72	0.62500	LC12	Combination	41.185	-3.557	-9.078E-04	5.674E-04	2.5936
72	0.80000	LC12	Combination	41.185	-3.225	-9.078E-04	7.263E-04	3.1870
72	0.80000	LC12	Combination	41.609	-3.225	1.548E-04	0.0010	3.1870
72	1.25000	LC12	Combination	41.609	-2.371	1.548E-04	9.782E-04	4.4462
72	1.87500	LC12	Combination	41.609	-1.186	1.548E-04	8.815E-04	5.5578
72	2.50000	LC12	Combination	41.609	1.346E-15	1.548E-04	7.847E-04	5.9283
72	3.12500	LC12	Combination	41.609	1.186	1.548E-04	6.879E-04	5.5578
72	3.30000	LC12	Combination	41.609	1.518	1.548E-04	6.608E-04	5.3212
72	3.30000	LC12	Combination	41.368	1.518	5.793E-04	9.848E-04	5.3212
72	3.75000	LC12	Combination	41.368	2.371	5.793E-04	7.241E-04	4.4462
72	4.37500	LC12	Combination	41.368	3.557	5.793E-04	3.620E-04	2.5936

Frame	Station	OutputCase	CaseType	P	V2	V3	M2	M3
Text	m	Text	Text	KN	KN	KN	KN-m	KN-m
72	5.00000	LC12	Combination	41.368	4.743	5.793E-04	-2.177E-17	-1.270E-15
72	0.00000	LC13	Combination	0.990	-3.069	0.394	0.0000	0.0000
72	0.62500	LC13	Combination	0.990	-2.270	0.394	0.2473	1.8266
72	0.80000	LC13	Combination	0.990	-2.047	0.394	0.3165	2.2486
72	0.80000	LC13	Combination	1.394	-2.128	0.144	0.3170	2.2486
72	1.25000	LC13	Combination	1.394	-1.553	0.144	0.3435	3.0805
72	1.87500	LC13	Combination	1.394	-0.754	0.144	0.4099	3.8098
72	2.50000	LC13	Combination	1.394	0.045	0.144	0.4874	4.0497
72	3.12500	LC13	Combination	1.394	0.844	0.144	0.5687	3.8063
72	3.30000	LC13	Combination	1.394	1.068	0.144	0.5919	3.6505
72	3.30000	LC13	Combination	2.182	1.061	0.349	0.5931	3.6505
72	3.75000	LC13	Combination	2.182	1.636	0.349	0.4361	3.0437
72	4.37500	LC13	Combination	2.182	2.435	0.349	0.2181	1.7715
72	5.00000	LC13	Combination	2.182	3.234	0.349	3.307E-16	-1.409E-15
72	0.00000	LC13	Combination	-0.874	-3.322	-0.396	0.0000	0.0000
72	0.62500	LC13	Combination	-0.874	-2.523	-0.396	-0.2465	1.6687
72	0.80000	LC13	Combination	-0.874	-2.299	-0.396	-0.3155	2.0465
72	0.80000	LC13	Combination	-1.271	-2.218	-0.144	-0.3153	2.0465
72	1.25000	LC13	Combination	-1.271	-1.643	-0.144	-0.3419	2.9115
72	1.87500	LC13	Combination	-1.271	-0.844	-0.144	-0.4086	3.6803
72	2.50000	LC13	Combination	-1.271	-0.045	-0.144	-0.4862	3.9397
72	3.12500	LC13	Combination	-1.271	0.754	-0.144	-0.5678	3.6837
72	3.30000	LC13	Combination	-1.271	0.977	-0.144	-0.5910	3.5208
72	3.30000	LC13	Combination	-2.066	0.985	-0.348	-0.5915	3.5208
72	3.75000	LC13	Combination	-2.066	1.560	-0.348	-0.4350	2.9484
72	4.37500	LC13	Combination	-2.066	2.359	-0.348	-0.2175	1.7238
72	5.00000	LC13	Combination	-2.066	3.158	-0.348	-2.855E-16	-1.477E-15
72	0.00000	LC14	Combination	1.911	-3.106	1.187	0.0000	0.0000
72	0.62500	LC14	Combination	1.911	-2.307	1.187	0.7425	1.8035
72	0.80000	LC14	Combination	1.911	-2.084	1.187	0.9503	2.2190
72	0.80000	LC14	Combination	2.039	-2.132	0.294	0.9511	2.2190
72	1.25000	LC14	Combination	2.039	-1.557	0.294	1.0384	3.0504
72	1.87500	LC14	Combination	2.039	-0.758	0.294	1.1787	3.7772
72	2.50000	LC14	Combination	2.039	0.041	0.294	1.3309	4.0189
72	3.12500	LC14	Combination	2.039	0.840	0.294	1.4903	3.7866
72	3.30000	LC14	Combination	2.039	1.063	0.294	1.5359	3.6329
72	3.30000	LC14	Combination	2.272	1.050	0.905	1.5389	3.6329
72	3.75000	LC14	Combination	2.272	1.626	0.905	1.1315	3.0308
72	4.37500	LC14	Combination	2.272	2.425	0.905	0.5658	1.7651
72	5.00000	LC14	Combination	2.272	3.224	0.905	9.698E-16	-1.428E-15
72	0.00000	LC14	Combination	-1.794	-3.285	-1.188	0.0000	0.0000
72	0.62500	LC14	Combination	-1.794	-2.486	-1.188	-0.7417	1.6918
72	0.80000	LC14	Combination	-1.794	-2.262	-1.188	-0.9493	2.0760
72	0.80000	LC14	Combination	-1.915	-2.214	-0.294	-0.9494	2.0760
72	1.25000	LC14	Combination	-1.915	-1.639	-0.294	-1.0368	2.9416
72	1.87500	LC14	Combination	-1.915	-0.840	-0.294	-1.1774	3.7128
72	2.50000	LC14	Combination	-1.915	-0.041	-0.294	-1.3298	3.9704
72	3.12500	LC14	Combination	-1.915	0.758	-0.294	-1.4894	3.7035
72	3.30000	LC14	Combination	-1.915	0.982	-0.294	-1.5350	3.5384
72	3.30000	LC14	Combination	-2.156	0.995	-0.904	-1.5373	3.5384
72	3.75000	LC14	Combination	-2.156	1.570	-0.904	-1.1304	2.9613
72	4.37500	LC14	Combination	-2.156	2.369	-0.904	-0.5652	1.7303
72	5.00000	LC14	Combination	-2.156	3.168	-0.904	-9.247E-16	-1.459E-15
72	0.00000	LC15	Combination	0.990	-3.069	0.394	0.0000	0.0000
72	0.62500	LC15	Combination	0.990	-2.270	0.394	0.2473	1.8266
72	0.80000	LC15	Combination	0.990	-2.047	0.394	0.3165	2.2486
72	0.80000	LC15	Combination	1.394	-2.128	0.144	0.3170	2.2486
72	1.25000	LC15	Combination	1.394	-1.553	0.144	0.3435	3.0805
72	1.87500	LC15	Combination	1.394	-0.754	0.144	0.4099	3.8098
72	2.50000	LC15	Combination	1.394	0.045	0.144	0.4874	4.0497

Frame	Station	OutputCase	CaseType	P	V2	V3	M2	M3
Text	m	Text	Text	KN	KN	KN	KN-m	KN-m
72	3.12500	LC15	Combination	1.394	0.844	0.144	0.5687	3.8063
72	3.30000	LC15	Combination	1.394	1.068	0.144	0.5919	3.6505
72	3.30000	LC15	Combination	2.182	1.061	0.349	0.5931	3.6505
72	3.75000	LC15	Combination	2.182	1.636	0.349	0.4361	3.0437
72	4.37500	LC15	Combination	2.182	2.435	0.349	0.2181	1.7715
72	5.00000	LC15	Combination	2.182	3.234	0.349	3.307E-16	-1.409E-15
72	0.00000	LC15	Combination	-0.874	-3.322	-0.396	0.0000	0.0000
72	0.62500	LC15	Combination	-0.874	-2.523	-0.396	-0.2465	1.6687
72	0.80000	LC15	Combination	-0.874	-2.299	-0.396	-0.3155	2.0465
72	0.80000	LC15	Combination	-1.271	-2.218	-0.144	-0.3153	2.0465
72	1.25000	LC15	Combination	-1.271	-1.643	-0.144	-0.3419	2.9115
72	1.87500	LC15	Combination	-1.271	-0.844	-0.144	-0.4086	3.6803
72	2.50000	LC15	Combination	-1.271	-0.045	-0.144	-0.4862	3.9397
72	3.12500	LC15	Combination	-1.271	0.754	-0.144	-0.5678	3.6837
72	3.30000	LC15	Combination	-1.271	0.977	-0.144	-0.5910	3.5208
72	3.30000	LC15	Combination	-2.066	0.985	-0.348	-0.5915	3.5208
72	3.75000	LC15	Combination	-2.066	1.560	-0.348	-0.4350	2.9484
72	4.37500	LC15	Combination	-2.066	2.359	-0.348	-0.2175	1.7238
72	5.00000	LC15	Combination	-2.066	3.158	-0.348	-2.855E-16	-1.477E-15
72	0.00000	LC16	Combination	0.990	-3.069	0.394	0.0000	0.0000
72	0.62500	LC16	Combination	0.990	-2.270	0.394	0.2473	1.8266
72	0.80000	LC16	Combination	0.990	-2.047	0.394	0.3165	2.2486
72	0.80000	LC16	Combination	1.394	-2.128	0.144	0.3170	2.2486
72	1.25000	LC16	Combination	1.394	-1.553	0.144	0.3435	3.0805
72	1.87500	LC16	Combination	1.394	-0.754	0.144	0.4099	3.8098
72	2.50000	LC16	Combination	1.394	0.045	0.144	0.4874	4.0497
72	3.12500	LC16	Combination	1.394	0.844	0.144	0.5687	3.8063
72	3.30000	LC16	Combination	1.394	1.068	0.144	0.5919	3.6505
72	3.30000	LC16	Combination	2.182	1.061	0.349	0.5931	3.6505
72	3.75000	LC16	Combination	2.182	1.636	0.349	0.4361	3.0437
72	4.37500	LC16	Combination	2.182	2.435	0.349	0.2181	1.7715
72	5.00000	LC16	Combination	2.182	3.234	0.349	3.307E-16	-1.409E-15
72	0.00000	LC16	Combination	-0.874	-3.322	-0.396	0.0000	0.0000
72	0.62500	LC16	Combination	-0.874	-2.523	-0.396	-0.2465	1.6687
72	0.80000	LC16	Combination	-0.874	-2.299	-0.396	-0.3155	2.0465
72	0.80000	LC16	Combination	-1.271	-2.218	-0.144	-0.3153	2.0465
72	1.25000	LC16	Combination	-1.271	-1.643	-0.144	-0.3419	2.9115
72	1.87500	LC16	Combination	-1.271	-0.844	-0.144	-0.4086	3.6803
72	2.50000	LC16	Combination	-1.271	-0.045	-0.144	-0.4862	3.9397
72	3.12500	LC16	Combination	-1.271	0.754	-0.144	-0.5678	3.6837
72	3.30000	LC16	Combination	-1.271	0.977	-0.144	-0.5910	3.5208
72	3.30000	LC16	Combination	-2.066	0.985	-0.348	-0.5915	3.5208
72	3.75000	LC16	Combination	-2.066	1.560	-0.348	-0.4350	2.9484
72	4.37500	LC16	Combination	-2.066	2.359	-0.348	-0.2175	1.7238
72	5.00000	LC16	Combination	-2.066	3.158	-0.348	-2.855E-16	-1.477E-15
72	0.00000	LC17	Combination	1.911	-3.106	1.187	0.0000	0.0000
72	0.62500	LC17	Combination	1.911	-2.307	1.187	0.7425	1.8035
72	0.80000	LC17	Combination	1.911	-2.084	1.187	0.9503	2.2190
72	0.80000	LC17	Combination	2.039	-2.132	0.294	0.9511	2.2190
72	1.25000	LC17	Combination	2.039	-1.557	0.294	1.0384	3.0504
72	1.87500	LC17	Combination	2.039	-0.758	0.294	1.1787	3.7772
72	2.50000	LC17	Combination	2.039	0.041	0.294	1.3309	4.0189
72	3.12500	LC17	Combination	2.039	0.840	0.294	1.4903	3.7866
72	3.30000	LC17	Combination	2.039	1.063	0.294	1.5359	3.6329
72	3.30000	LC17	Combination	2.272	1.050	0.905	1.5389	3.6329
72	3.75000	LC17	Combination	2.272	1.626	0.905	1.1315	3.0308
72	4.37500	LC17	Combination	2.272	2.425	0.905	0.5658	1.7651
72	5.00000	LC17	Combination	2.272	3.224	0.905	9.698E-16	-1.428E-15
72	0.00000	LC17	Combination	-1.794	-3.285	-1.188	0.0000	0.0000
72	0.62500	LC17	Combination	-1.794	-2.486	-1.188	-0.7417	1.6918

Frame	Station	OutputCase	CaseType	P	V2	V3	M2	M3
Text	m	Text	Text	KN	KN	KN	KN-m	KN-m
72	0.80000	LC17	Combination	-1.794	-2.262	-1.188	-0.9493	2.0760
72	0.80000	LC17	Combination	-1.915	-2.214	-0.294	-0.9494	2.0760
72	1.25000	LC17	Combination	-1.915	-1.639	-0.294	-1.0368	2.9416
72	1.87500	LC17	Combination	-1.915	-0.840	-0.294	-1.1774	3.7128
72	2.50000	LC17	Combination	-1.915	-0.041	-0.294	-1.3298	3.9704
72	3.12500	LC17	Combination	-1.915	0.758	-0.294	-1.4894	3.7035
72	3.30000	LC17	Combination	-1.915	0.982	-0.294	-1.5350	3.5384
72	3.30000	LC17	Combination	-2.156	0.995	-0.904	-1.5373	3.5384
72	3.75000	LC17	Combination	-2.156	1.570	-0.904	-1.1304	2.9613
72	4.37500	LC17	Combination	-2.156	2.369	-0.904	-0.5652	1.7303
72	5.00000	LC17	Combination	-2.156	3.168	-0.904	-9.247E-16	-1.459E-15
72	0.00000	LC18	Combination	0.990	-3.069	0.394	0.0000	0.0000
72	0.62500	LC18	Combination	0.990	-2.270	0.394	0.2473	1.8266
72	0.80000	LC18	Combination	0.990	-2.047	0.394	0.3165	2.2486
72	0.80000	LC18	Combination	1.394	-2.128	0.144	0.3170	2.2486
72	1.25000	LC18	Combination	1.394	-1.553	0.144	0.3435	3.0805
72	1.87500	LC18	Combination	1.394	-0.754	0.144	0.4099	3.8098
72	2.50000	LC18	Combination	1.394	0.045	0.144	0.4874	4.0497
72	3.12500	LC18	Combination	1.394	0.844	0.144	0.5687	3.8063
72	3.30000	LC18	Combination	1.394	1.068	0.144	0.5919	3.6505
72	3.30000	LC18	Combination	2.182	1.061	0.349	0.5931	3.6505
72	3.75000	LC18	Combination	2.182	1.636	0.349	0.4361	3.0437
72	4.37500	LC18	Combination	2.182	2.435	0.349	0.2181	1.7715
72	5.00000	LC18	Combination	2.182	3.234	0.349	3.307E-16	-1.409E-15
72	0.00000	LC18	Combination	-0.874	-3.322	-0.396	0.0000	0.0000
72	0.62500	LC18	Combination	-0.874	-2.523	-0.396	-0.2465	1.6687
72	0.80000	LC18	Combination	-0.874	-2.299	-0.396	-0.3155	2.0465
72	0.80000	LC18	Combination	-1.271	-2.218	-0.144	-0.3153	2.0465
72	1.25000	LC18	Combination	-1.271	-1.643	-0.144	-0.3419	2.9115
72	1.87500	LC18	Combination	-1.271	-0.844	-0.144	-0.4086	3.6803
72	2.50000	LC18	Combination	-1.271	-0.045	-0.144	-0.4862	3.9397
72	3.12500	LC18	Combination	-1.271	0.754	-0.144	-0.5678	3.6837
72	3.30000	LC18	Combination	-1.271	0.977	-0.144	-0.5910	3.5208
72	3.30000	LC18	Combination	-2.066	0.985	-0.348	-0.5915	3.5208
72	3.75000	LC18	Combination	-2.066	1.560	-0.348	-0.4350	2.9484
72	4.37500	LC18	Combination	-2.066	2.359	-0.348	-0.2175	1.7238
72	5.00000	LC18	Combination	-2.066	3.158	-0.348	-2.855E-16	-1.477E-15
72	0.00000	LC19	Combination	1.911	-3.106	1.187	0.0000	0.0000
72	0.62500	LC19	Combination	1.911	-2.307	1.187	0.7425	1.8035
72	0.80000	LC19	Combination	1.911	-2.084	1.187	0.9503	2.2190
72	0.80000	LC19	Combination	2.039	-2.132	0.294	0.9511	2.2190
72	1.25000	LC19	Combination	2.039	-1.557	0.294	1.0384	3.0504
72	1.87500	LC19	Combination	2.039	-0.758	0.294	1.1787	3.7772
72	2.50000	LC19	Combination	2.039	0.041	0.294	1.3309	4.0189
72	3.12500	LC19	Combination	2.039	0.840	0.294	1.4903	3.7866
72	3.30000	LC19	Combination	2.039	1.063	0.294	1.5359	3.6329
72	3.30000	LC19	Combination	2.272	1.050	0.905	1.5389	3.6329
72	3.75000	LC19	Combination	2.272	1.626	0.905	1.1315	3.0308
72	4.37500	LC19	Combination	2.272	2.425	0.905	0.5658	1.7651
72	5.00000	LC19	Combination	2.272	3.224	0.905	9.698E-16	-1.428E-15
72	0.00000	LC19	Combination	-1.794	-3.285	-1.188	0.0000	0.0000
72	0.62500	LC19	Combination	-1.794	-2.486	-1.188	-0.7417	1.6918
72	0.80000	LC19	Combination	-1.794	-2.262	-1.188	-0.9493	2.0760
72	0.80000	LC19	Combination	-1.915	-2.214	-0.294	-0.9494	2.0760
72	1.25000	LC19	Combination	-1.915	-1.639	-0.294	-1.0368	2.9416
72	1.87500	LC19	Combination	-1.915	-0.840	-0.294	-1.1774	3.7128
72	2.50000	LC19	Combination	-1.915	-0.041	-0.294	-1.3298	3.9704
72	3.12500	LC19	Combination	-1.915	0.758	-0.294	-1.4894	3.7035
72	3.30000	LC19	Combination	-1.915	0.982	-0.294	-1.5350	3.5384
72	3.30000	LC19	Combination	-2.156	0.995	-0.904	-1.5373	3.5384

Frame	Station	OutputCase	CaseType	P	V2	V3	M2	M3
Text	m	Text	Text	KN	KN	KN	KN-m	KN-m
72	3.75000	LC19	Combination	-2.156	1.570	-0.904	-1.1304	2.9613
72	4.37500	LC19	Combination	-2.156	2.369	-0.904	-0.5652	1.7303
72	5.00000	LC19	Combination	-2.156	3.168	-0.904	-9.247E-16	-1.459E-15
73	0.00000	DEAD	LinStatic	0.079	-1.285	0.000	0.0000	0.0000
73	0.62500	DEAD	LinStatic	0.079	-0.964	0.000	0.0000	0.7026
73	1.25000	DEAD	LinStatic	0.079	-0.642	0.000	0.0000	1.2045
73	1.87500	DEAD	LinStatic	0.079	-0.321	0.000	0.0000	1.5056
73	2.50000	DEAD	LinStatic	0.079	-4.580E-16	0.000	0.0000	1.6059
73	3.12500	DEAD	LinStatic	0.079	0.321	0.000	0.0000	1.5056
73	3.75000	DEAD	LinStatic	0.079	0.642	0.000	0.0000	1.2045
73	4.37500	DEAD	LinStatic	0.079	0.964	0.000	0.0000	0.7026
73	5.00000	DEAD	LinStatic	0.079	1.285	0.000	0.0000	2.017E-15
73	0.00000	LIVE	LinStatic	0.150	-3.094	0.000	0.0000	0.0000
73	0.62500	LIVE	LinStatic	0.150	-2.320	0.000	0.0000	1.6919
73	1.25000	LIVE	LinStatic	0.150	-1.547	0.000	0.0000	2.9004
73	1.87500	LIVE	LinStatic	0.150	-0.773	0.000	0.0000	3.6255
73	2.50000	LIVE	LinStatic	0.150	-4.163E-16	0.000	0.0000	3.8672
73	3.12500	LIVE	LinStatic	0.150	0.773	0.000	0.0000	3.6255
73	3.75000	LIVE	LinStatic	0.150	1.547	0.000	0.0000	2.9004
73	4.37500	LIVE	LinStatic	0.150	2.320	0.000	0.0000	1.6919
73	5.00000	LIVE	LinStatic	0.150	3.094	0.000	0.0000	2.267E-15
73	0.00000	TEMP25	LinStatic	-5.663	0.000	0.000	0.0000	0.0000
73	0.62500	TEMP25	LinStatic	-5.663	0.000	0.000	0.0000	0.0000
73	1.25000	TEMP25	LinStatic	-5.663	0.000	0.000	0.0000	0.0000
73	1.87500	TEMP25	LinStatic	-5.663	0.000	0.000	0.0000	0.0000
73	2.50000	TEMP25	LinStatic	-5.663	0.000	0.000	0.0000	0.0000
73	3.12500	TEMP25	LinStatic	-5.663	0.000	0.000	0.0000	0.0000
73	3.75000	TEMP25	LinStatic	-5.663	0.000	0.000	0.0000	0.0000
73	4.37500	TEMP25	LinStatic	-5.663	0.000	0.000	0.0000	0.0000
73	5.00000	TEMP25	LinStatic	-5.663	0.000	0.000	0.0000	0.0000
73	0.00000	TEMP25N	LinStatic	5.663	0.000	0.000	0.0000	0.0000
73	0.62500	TEMP25N	LinStatic	5.663	0.000	0.000	0.0000	0.0000
73	1.25000	TEMP25N	LinStatic	5.663	0.000	0.000	0.0000	0.0000
73	1.87500	TEMP25N	LinStatic	5.663	0.000	0.000	0.0000	0.0000
73	2.50000	TEMP25N	LinStatic	5.663	0.000	0.000	0.0000	0.0000
73	3.12500	TEMP25N	LinStatic	5.663	0.000	0.000	0.0000	0.0000
73	3.75000	TEMP25N	LinStatic	5.663	0.000	0.000	0.0000	0.0000
73	4.37500	TEMP25N	LinStatic	5.663	0.000	0.000	0.0000	0.0000
73	5.00000	TEMP25N	LinStatic	5.663	0.000	0.000	0.0000	0.0000
73	0.00000	WINDY	LinStatic	-0.135	2.805	0.000	0.0000	0.0000
73	0.62500	WINDY	LinStatic	-0.135	2.104	0.000	0.0000	-1.5340
73	1.25000	WINDY	LinStatic	-0.135	1.403	0.000	0.0000	-2.6297
73	1.87500	WINDY	LinStatic	-0.135	0.701	0.000	0.0000	-3.2871
73	2.50000	WINDY	LinStatic	-0.135	4.163E-16	0.000	0.0000	-3.5063
73	3.12500	WINDY	LinStatic	-0.135	-0.701	0.000	0.0000	-3.2871
73	3.75000	WINDY	LinStatic	-0.135	-1.403	0.000	0.0000	-2.6297
73	4.37500	WINDY	LinStatic	-0.135	-2.104	0.000	0.0000	-1.5340
73	5.00000	WINDY	LinStatic	-0.135	-2.805	0.000	0.0000	-1.622E-15
73	0.00000	EX	LinRespSpec	0.974	0.000	0.000	0.0000	0.0000
73	0.62500	EX	LinRespSpec	0.974	0.000	0.000	0.0000	0.0000
73	1.25000	EX	LinRespSpec	0.974	0.000	0.000	0.0000	0.0000
73	1.87500	EX	LinRespSpec	0.974	0.000	0.000	0.0000	0.0000
73	2.50000	EX	LinRespSpec	0.974	0.000	0.000	0.0000	0.0000
73	3.12500	EX	LinRespSpec	0.974	0.000	0.000	0.0000	0.0000
73	3.75000	EX	LinRespSpec	0.974	0.000	0.000	0.0000	0.0000
73	4.37500	EX	LinRespSpec	0.974	0.000	0.000	0.0000	0.0000
73	5.00000	EX	LinRespSpec	0.974	0.000	0.000	0.0000	0.0000
73	0.00000	EY	LinRespSpec	0.320	0.000	0.000	0.0000	0.0000
73	0.62500	EY	LinRespSpec	0.320	0.000	0.000	0.0000	0.0000
73	1.25000	EY	LinRespSpec	0.320	0.000	0.000	0.0000	0.0000

Frame	Station	OutputCase	CaseType	P	V2	V3	M2	M3
Text	m	Text	Text	KN	KN	KN	KN-m	KN-m
73	1.87500	EY	LinRespSpec	0.320	0.000	0.000	0.0000	0.0000
73	2.50000	EY	LinRespSpec	0.320	0.000	0.000	0.0000	0.0000
73	3.12500	EY	LinRespSpec	0.320	0.000	0.000	0.0000	0.0000
73	3.75000	EY	LinRespSpec	0.320	0.000	0.000	0.0000	0.0000
73	4.37500	EY	LinRespSpec	0.320	0.000	0.000	0.0000	0.0000
73	5.00000	EY	LinRespSpec	0.320	0.000	0.000	0.0000	0.0000
73	0.00000	LC1	Combination	0.106	-1.734	0.000	0.0000	0.0000
73	0.62500	LC1	Combination	0.106	-1.301	0.000	0.0000	0.9485
73	1.25000	LC1	Combination	0.106	-0.867	0.000	0.0000	1.6260
73	1.87500	LC1	Combination	0.106	-0.434	0.000	0.0000	2.0325
73	2.50000	LC1	Combination	0.106	-6.183E-16	0.000	0.0000	2.1680
73	3.12500	LC1	Combination	0.106	0.434	0.000	0.0000	2.0325
73	3.75000	LC1	Combination	0.106	0.867	0.000	0.0000	1.6260
73	4.37500	LC1	Combination	0.106	1.301	0.000	0.0000	0.9485
73	5.00000	LC1	Combination	0.106	1.734	0.000	0.0000	2.722E-15
73	0.00000	LC2	Combination	0.331	-6.375	0.000	0.0000	0.0000
73	0.62500	LC2	Combination	0.331	-4.781	0.000	0.0000	3.4864
73	1.25000	LC2	Combination	0.331	-3.188	0.000	0.0000	5.9766
73	1.87500	LC2	Combination	0.331	-1.594	0.000	0.0000	7.4708
73	2.50000	LC2	Combination	0.331	-1.243E-15	0.000	0.0000	7.9688
73	3.12500	LC2	Combination	0.331	1.594	0.000	0.0000	7.4708
73	3.75000	LC2	Combination	0.331	3.188	0.000	0.0000	5.9766
73	4.37500	LC2	Combination	0.331	4.781	0.000	0.0000	3.4864
73	5.00000	LC2	Combination	0.331	6.375	0.000	0.0000	6.123E-15
73	0.00000	LC3	Combination	-0.096	2.473	0.000	0.0000	0.0000
73	0.62500	LC3	Combination	-0.096	1.855	0.000	0.0000	-1.3525
73	1.25000	LC3	Combination	-0.096	1.237	0.000	0.0000	-2.3185
73	1.87500	LC3	Combination	-0.096	0.618	0.000	0.0000	-2.8981
73	2.50000	LC3	Combination	-0.096	6.245E-18	0.000	0.0000	-3.0914
73	3.12500	LC3	Combination	-0.096	-0.618	0.000	0.0000	-2.8981
73	3.75000	LC3	Combination	-0.096	-1.237	0.000	0.0000	-2.3185
73	4.37500	LC3	Combination	-0.096	-1.855	0.000	0.0000	-1.3525
73	5.00000	LC3	Combination	-0.096	-2.473	0.000	0.0000	2.895E-16
73	0.00000	LC4	Combination	0.331	-6.375	0.000	0.0000	0.0000
73	0.62500	LC4	Combination	0.331	-4.781	0.000	0.0000	3.4864
73	1.25000	LC4	Combination	0.331	-3.188	0.000	0.0000	5.9766
73	1.87500	LC4	Combination	0.331	-1.594	0.000	0.0000	7.4708
73	2.50000	LC4	Combination	0.331	-1.243E-15	0.000	0.0000	7.9688
73	3.12500	LC4	Combination	0.331	1.594	0.000	0.0000	7.4708
73	3.75000	LC4	Combination	0.331	3.188	0.000	0.0000	5.9766
73	4.37500	LC4	Combination	0.331	4.781	0.000	0.0000	3.4864
73	5.00000	LC4	Combination	0.331	6.375	0.000	0.0000	6.123E-15
73	0.00000	LC5	Combination	0.256	-4.828	0.000	0.0000	0.0000
73	0.62500	LC5	Combination	0.256	-3.621	0.000	0.0000	2.6404
73	1.25000	LC5	Combination	0.256	-2.414	0.000	0.0000	4.5264
73	1.87500	LC5	Combination	0.256	-1.207	0.000	0.0000	5.6580
73	2.50000	LC5	Combination	0.256	-1.035E-15	0.000	0.0000	6.0352
73	3.12500	LC5	Combination	0.256	1.207	0.000	0.0000	5.6580
73	3.75000	LC5	Combination	0.256	2.414	0.000	0.0000	4.5264
73	4.37500	LC5	Combination	0.256	3.621	0.000	0.0000	2.6404
73	5.00000	LC5	Combination	0.256	4.828	0.000	0.0000	4.990E-15
73	0.00000	LC6	Combination	0.196	-3.570	0.000	0.0000	0.0000
73	0.62500	LC6	Combination	0.196	-2.678	0.000	0.0000	1.9524
73	1.25000	LC6	Combination	0.196	-1.785	0.000	0.0000	3.3469
73	1.87500	LC6	Combination	0.196	-0.893	0.000	0.0000	4.1836
73	2.50000	LC6	Combination	0.196	-8.264E-16	0.000	0.0000	4.4626
73	3.12500	LC6	Combination	0.196	0.893	0.000	0.0000	4.1836
73	3.75000	LC6	Combination	0.196	1.785	0.000	0.0000	3.3469
73	4.37500	LC6	Combination	0.196	2.678	0.000	0.0000	1.9524
73	5.00000	LC6	Combination	0.196	3.570	0.000	0.0000	4.501E-15

Frame	Station	OutputCase	CaseType	P	V2	V3	M2	M3
Text	m	Text	Text	KN	KN	KN	KN-m	KN-m
73	0.00000	LC7	Combination	0.054	-0.621	0.000	0.0000	0.0000
73	0.62500	LC7	Combination	0.054	-0.466	0.000	0.0000	0.3394
73	1.25000	LC7	Combination	0.054	-0.310	0.000	0.0000	0.5819
73	1.87500	LC7	Combination	0.054	-0.155	0.000	0.0000	0.7273
73	2.50000	LC7	Combination	0.054	-4.101E-16	0.000	0.0000	0.7758
73	3.12500	LC7	Combination	0.054	0.155	0.000	0.0000	0.7273
73	3.75000	LC7	Combination	0.054	0.310	0.000	0.0000	0.5819
73	4.37500	LC7	Combination	0.054	0.466	0.000	0.0000	0.3394
73	5.00000	LC7	Combination	0.054	0.621	0.000	0.0000	2.557E-15
73	0.00000	LC11	Combination	-5.435	-4.379	0.000	0.0000	0.0000
73	0.62500	LC11	Combination	-5.435	-3.284	0.000	0.0000	2.3945
73	1.25000	LC11	Combination	-5.435	-2.189	0.000	0.0000	4.1048
73	1.87500	LC11	Combination	-5.435	-1.095	0.000	0.0000	5.1311
73	2.50000	LC11	Combination	-5.435	-8.743E-16	0.000	0.0000	5.4731
73	3.12500	LC11	Combination	-5.435	1.095	0.000	0.0000	5.1311
73	3.75000	LC11	Combination	-5.435	2.189	0.000	0.0000	4.1048
73	4.37500	LC11	Combination	-5.435	3.284	0.000	0.0000	2.3945
73	5.00000	LC11	Combination	-5.435	4.379	0.000	0.0000	4.284E-15
73	0.00000	LC12	Combination	5.892	-4.379	0.000	0.0000	0.0000
73	0.62500	LC12	Combination	5.892	-3.284	0.000	0.0000	2.3945
73	1.25000	LC12	Combination	5.892	-2.189	0.000	0.0000	4.1048
73	1.87500	LC12	Combination	5.892	-1.095	0.000	0.0000	5.1311
73	2.50000	LC12	Combination	5.892	-8.743E-16	0.000	0.0000	5.4731
73	3.12500	LC12	Combination	5.892	1.095	0.000	0.0000	5.1311
73	3.75000	LC12	Combination	5.892	2.189	0.000	0.0000	4.1048
73	4.37500	LC12	Combination	5.892	3.284	0.000	0.0000	2.3945
73	5.00000	LC12	Combination	5.892	4.379	0.000	0.0000	4.284E-15
73	0.00000	LC13	Combination	1.224	-2.832	0.000	0.0000	0.0000
73	0.62500	LC13	Combination	1.224	-2.124	0.000	0.0000	1.5485
73	1.25000	LC13	Combination	1.224	-1.416	0.000	0.0000	2.6547
73	1.87500	LC13	Combination	1.224	-0.708	0.000	0.0000	3.3183
73	2.50000	LC13	Combination	1.224	-6.661E-16	0.000	0.0000	3.5395
73	3.12500	LC13	Combination	1.224	0.708	0.000	0.0000	3.3183
73	3.75000	LC13	Combination	1.224	1.416	0.000	0.0000	2.6547
73	4.37500	LC13	Combination	1.224	2.124	0.000	0.0000	1.5485
73	5.00000	LC13	Combination	1.224	2.832	0.000	0.0000	3.150E-15
73	0.00000	LC13	Combination	-0.917	-2.832	0.000	0.0000	0.0000
73	0.62500	LC13	Combination	-0.917	-2.124	0.000	0.0000	1.5485
73	1.25000	LC13	Combination	-0.917	-1.416	0.000	0.0000	2.6547
73	1.87500	LC13	Combination	-0.917	-0.708	0.000	0.0000	3.3183
73	2.50000	LC13	Combination	-0.917	-6.661E-16	0.000	0.0000	3.5395
73	3.12500	LC13	Combination	-0.917	0.708	0.000	0.0000	3.3183
73	3.75000	LC13	Combination	-0.917	1.416	0.000	0.0000	2.6547
73	4.37500	LC13	Combination	-0.917	2.124	0.000	0.0000	1.5485
73	5.00000	LC13	Combination	-0.917	2.832	0.000	0.0000	3.150E-15
73	0.00000	LC14	Combination	0.766	-2.832	0.000	0.0000	0.0000
73	0.62500	LC14	Combination	0.766	-2.124	0.000	0.0000	1.5485
73	1.25000	LC14	Combination	0.766	-1.416	0.000	0.0000	2.6547
73	1.87500	LC14	Combination	0.766	-0.708	0.000	0.0000	3.3183
73	2.50000	LC14	Combination	0.766	-6.661E-16	0.000	0.0000	3.5395
73	3.12500	LC14	Combination	0.766	0.708	0.000	0.0000	3.3183
73	3.75000	LC14	Combination	0.766	1.416	0.000	0.0000	2.6547
73	4.37500	LC14	Combination	0.766	2.124	0.000	0.0000	1.5485
73	5.00000	LC14	Combination	0.766	2.832	0.000	0.0000	3.150E-15
73	0.00000	LC14	Combination	-0.459	-2.832	0.000	0.0000	0.0000
73	0.62500	LC14	Combination	-0.459	-2.124	0.000	0.0000	1.5485
73	1.25000	LC14	Combination	-0.459	-1.416	0.000	0.0000	2.6547
73	1.87500	LC14	Combination	-0.459	-0.708	0.000	0.0000	3.3183
73	2.50000	LC14	Combination	-0.459	-6.661E-16	0.000	0.0000	3.5395
73	3.12500	LC14	Combination	-0.459	0.708	0.000	0.0000	3.3183

Frame	Station	OutputCase	CaseType	P	V2	V3	M2	M3
Text	m	Text	Text	KN	KN	KN	KN-m	KN-m
73	3.75000	LC14	Combination	-0.459	1.416	0.000	0.0000	2.6547
73	4.37500	LC14	Combination	-0.459	2.124	0.000	0.0000	1.5485
73	5.00000	LC14	Combination	-0.459	2.832	0.000	0.0000	3.150E-15
73	0.00000	LC15	Combination	1.224	-2.832	0.000	0.0000	0.0000
73	0.62500	LC15	Combination	1.224	-2.124	0.000	0.0000	1.5485
73	1.25000	LC15	Combination	1.224	-1.416	0.000	0.0000	2.6547
73	1.87500	LC15	Combination	1.224	-0.708	0.000	0.0000	3.3183
73	2.50000	LC15	Combination	1.224	-6.661E-16	0.000	0.0000	3.5395
73	3.12500	LC15	Combination	1.224	0.708	0.000	0.0000	3.3183
73	3.75000	LC15	Combination	1.224	1.416	0.000	0.0000	2.6547
73	4.37500	LC15	Combination	1.224	2.124	0.000	0.0000	1.5485
73	5.00000	LC15	Combination	1.224	2.832	0.000	0.0000	3.150E-15
73	0.00000	LC15	Combination	-0.917	-2.832	0.000	0.0000	0.0000
73	0.62500	LC15	Combination	-0.917	-2.124	0.000	0.0000	1.5485
73	1.25000	LC15	Combination	-0.917	-1.416	0.000	0.0000	2.6547
73	1.87500	LC15	Combination	-0.917	-0.708	0.000	0.0000	3.3183
73	2.50000	LC15	Combination	-0.917	-6.661E-16	0.000	0.0000	3.5395
73	3.12500	LC15	Combination	-0.917	0.708	0.000	0.0000	3.3183
73	3.75000	LC15	Combination	-0.917	1.416	0.000	0.0000	2.6547
73	4.37500	LC15	Combination	-0.917	2.124	0.000	0.0000	1.5485
73	5.00000	LC15	Combination	-0.917	2.832	0.000	0.0000	3.150E-15
73	0.00000	LC16	Combination	1.224	-2.832	0.000	0.0000	0.0000
73	0.62500	LC16	Combination	1.224	-2.124	0.000	0.0000	1.5485
73	1.25000	LC16	Combination	1.224	-1.416	0.000	0.0000	2.6547
73	1.87500	LC16	Combination	1.224	-0.708	0.000	0.0000	3.3183
73	2.50000	LC16	Combination	1.224	-6.661E-16	0.000	0.0000	3.5395
73	3.12500	LC16	Combination	1.224	0.708	0.000	0.0000	3.3183
73	3.75000	LC16	Combination	1.224	1.416	0.000	0.0000	2.6547
73	4.37500	LC16	Combination	1.224	2.124	0.000	0.0000	1.5485
73	5.00000	LC16	Combination	1.224	2.832	0.000	0.0000	3.150E-15
73	0.00000	LC16	Combination	-0.917	-2.832	0.000	0.0000	0.0000
73	0.62500	LC16	Combination	-0.917	-2.124	0.000	0.0000	1.5485
73	1.25000	LC16	Combination	-0.917	-1.416	0.000	0.0000	2.6547
73	1.87500	LC16	Combination	-0.917	-0.708	0.000	0.0000	3.3183
73	2.50000	LC16	Combination	-0.917	-6.661E-16	0.000	0.0000	3.5395
73	3.12500	LC16	Combination	-0.917	0.708	0.000	0.0000	3.3183
73	3.75000	LC16	Combination	-0.917	1.416	0.000	0.0000	2.6547
73	4.37500	LC16	Combination	-0.917	2.124	0.000	0.0000	1.5485
73	5.00000	LC16	Combination	-0.917	2.832	0.000	0.0000	3.150E-15
73	0.00000	LC17	Combination	0.766	-2.832	0.000	0.0000	0.0000
73	0.62500	LC17	Combination	0.766	-2.124	0.000	0.0000	1.5485
73	1.25000	LC17	Combination	0.766	-1.416	0.000	0.0000	2.6547
73	1.87500	LC17	Combination	0.766	-0.708	0.000	0.0000	3.3183
73	2.50000	LC17	Combination	0.766	-6.661E-16	0.000	0.0000	3.5395
73	3.12500	LC17	Combination	0.766	0.708	0.000	0.0000	3.3183
73	3.75000	LC17	Combination	0.766	1.416	0.000	0.0000	2.6547
73	4.37500	LC17	Combination	0.766	2.124	0.000	0.0000	1.5485
73	5.00000	LC17	Combination	0.766	2.832	0.000	0.0000	3.150E-15
73	0.00000	LC17	Combination	-0.459	-2.832	0.000	0.0000	0.0000
73	0.62500	LC17	Combination	-0.459	-2.124	0.000	0.0000	1.5485
73	1.25000	LC17	Combination	-0.459	-1.416	0.000	0.0000	2.6547
73	1.87500	LC17	Combination	-0.459	-0.708	0.000	0.0000	3.3183
73	2.50000	LC17	Combination	-0.459	-6.661E-16	0.000	0.0000	3.5395
73	3.12500	LC17	Combination	-0.459	0.708	0.000	0.0000	3.3183
73	3.75000	LC17	Combination	-0.459	1.416	0.000	0.0000	2.6547
73	4.37500	LC17	Combination	-0.459	2.124	0.000	0.0000	1.5485
73	5.00000	LC17	Combination	-0.459	2.832	0.000	0.0000	3.150E-15
73	0.00000	LC18	Combination	1.224	-2.832	0.000	0.0000	0.0000
73	0.62500	LC18	Combination	1.224	-2.124	0.000	0.0000	1.5485
73	1.25000	LC18	Combination	1.224	-1.416	0.000	0.0000	2.6547

Frame	Station	OutputCase	CaseType	P	V2	V3	M2	M3
Text	m	Text	Text	KN	KN	KN	KN-m	KN-m
73	1.87500	LC18	Combination	1.224	-0.708	0.000	0.0000	3.3183
73	2.50000	LC18	Combination	1.224	-6.661E-16	0.000	0.0000	3.5395
73	3.12500	LC18	Combination	1.224	0.708	0.000	0.0000	3.3183
73	3.75000	LC18	Combination	1.224	1.416	0.000	0.0000	2.6547
73	4.37500	LC18	Combination	1.224	2.124	0.000	0.0000	1.5485
73	5.00000	LC18	Combination	1.224	2.832	0.000	0.0000	3.150E-15
73	0.00000	LC18	Combination	-0.917	-2.832	0.000	0.0000	0.0000
73	0.62500	LC18	Combination	-0.917	-2.124	0.000	0.0000	1.5485
73	1.25000	LC18	Combination	-0.917	-1.416	0.000	0.0000	2.6547
73	1.87500	LC18	Combination	-0.917	-0.708	0.000	0.0000	3.3183
73	2.50000	LC18	Combination	-0.917	-6.661E-16	0.000	0.0000	3.5395
73	3.12500	LC18	Combination	-0.917	0.708	0.000	0.0000	3.3183
73	3.75000	LC18	Combination	-0.917	1.416	0.000	0.0000	2.6547
73	4.37500	LC18	Combination	-0.917	2.124	0.000	0.0000	1.5485
73	5.00000	LC18	Combination	-0.917	2.832	0.000	0.0000	3.150E-15
73	0.00000	LC19	Combination	0.766	-2.832	0.000	0.0000	0.0000
73	0.62500	LC19	Combination	0.766	-2.124	0.000	0.0000	1.5485
73	1.25000	LC19	Combination	0.766	-1.416	0.000	0.0000	2.6547
73	1.87500	LC19	Combination	0.766	-0.708	0.000	0.0000	3.3183
73	2.50000	LC19	Combination	0.766	-6.661E-16	0.000	0.0000	3.5395
73	3.12500	LC19	Combination	0.766	0.708	0.000	0.0000	3.3183
73	3.75000	LC19	Combination	0.766	1.416	0.000	0.0000	2.6547
73	4.37500	LC19	Combination	0.766	2.124	0.000	0.0000	1.5485
73	5.00000	LC19	Combination	0.766	2.832	0.000	0.0000	3.150E-15
73	0.00000	LC19	Combination	-0.459	-2.832	0.000	0.0000	0.0000
73	0.62500	LC19	Combination	-0.459	-2.124	0.000	0.0000	1.5485
73	1.25000	LC19	Combination	-0.459	-1.416	0.000	0.0000	2.6547
73	1.87500	LC19	Combination	-0.459	-0.708	0.000	0.0000	3.3183
73	2.50000	LC19	Combination	-0.459	-6.661E-16	0.000	0.0000	3.5395
73	3.12500	LC19	Combination	-0.459	0.708	0.000	0.0000	3.3183
73	3.75000	LC19	Combination	-0.459	1.416	0.000	0.0000	2.6547
73	4.37500	LC19	Combination	-0.459	2.124	0.000	0.0000	1.5485
73	5.00000	LC19	Combination	-0.459	2.832	0.000	0.0000	3.150E-15
74	0.00000	DEAD	LinStatic	0.058	-1.285	0.000	0.0000	0.0000
74	0.62500	DEAD	LinStatic	0.058	-0.964	0.000	0.0000	0.7026
74	1.25000	DEAD	LinStatic	0.058	-0.642	0.000	0.0000	1.2045
74	1.87500	DEAD	LinStatic	0.058	-0.321	0.000	0.0000	1.5056
74	2.50000	DEAD	LinStatic	0.058	-4.580E-16	0.000	0.0000	1.6059
74	3.12500	DEAD	LinStatic	0.058	0.321	0.000	0.0000	1.5056
74	3.75000	DEAD	LinStatic	0.058	0.642	0.000	0.0000	1.2045
74	4.37500	DEAD	LinStatic	0.058	0.964	0.000	0.0000	0.7026
74	5.00000	DEAD	LinStatic	0.058	1.285	0.000	0.0000	2.017E-15
74	0.00000	LIVE	LinStatic	0.114	-3.094	0.000	0.0000	0.0000
74	0.62500	LIVE	LinStatic	0.114	-2.320	0.000	0.0000	1.6919
74	1.25000	LIVE	LinStatic	0.114	-1.547	0.000	0.0000	2.9004
74	1.87500	LIVE	LinStatic	0.114	-0.773	0.000	0.0000	3.6255
74	2.50000	LIVE	LinStatic	0.114	-4.163E-16	0.000	0.0000	3.8672
74	3.12500	LIVE	LinStatic	0.114	0.773	0.000	0.0000	3.6255
74	3.75000	LIVE	LinStatic	0.114	1.547	0.000	0.0000	2.9004
74	4.37500	LIVE	LinStatic	0.114	2.320	0.000	0.0000	1.6919
74	5.00000	LIVE	LinStatic	0.114	3.094	0.000	0.0000	2.267E-15
74	0.00000	TEMP25	LinStatic	-3.223	0.000	0.000	0.0000	0.0000
74	0.62500	TEMP25	LinStatic	-3.223	0.000	0.000	0.0000	0.0000
74	1.25000	TEMP25	LinStatic	-3.223	0.000	0.000	0.0000	0.0000
74	1.87500	TEMP25	LinStatic	-3.223	0.000	0.000	0.0000	0.0000
74	2.50000	TEMP25	LinStatic	-3.223	0.000	0.000	0.0000	0.0000
74	3.12500	TEMP25	LinStatic	-3.223	0.000	0.000	0.0000	0.0000
74	3.75000	TEMP25	LinStatic	-3.223	0.000	0.000	0.0000	0.0000
74	4.37500	TEMP25	LinStatic	-3.223	0.000	0.000	0.0000	0.0000
74	5.00000	TEMP25	LinStatic	-3.223	0.000	0.000	0.0000	0.0000

Frame	Station	OutputCase	CaseType	P	V2	V3	M2	M3
Text	m	Text	Text	KN	KN	KN	KN-m	KN-m
74	0.00000	TEMP25N	LinStatic	3.223	0.000	0.000	0.0000	0.0000
74	0.62500	TEMP25N	LinStatic	3.223	0.000	0.000	0.0000	0.0000
74	1.25000	TEMP25N	LinStatic	3.223	0.000	0.000	0.0000	0.0000
74	1.87500	TEMP25N	LinStatic	3.223	0.000	0.000	0.0000	0.0000
74	2.50000	TEMP25N	LinStatic	3.223	0.000	0.000	0.0000	0.0000
74	3.12500	TEMP25N	LinStatic	3.223	0.000	0.000	0.0000	0.0000
74	3.75000	TEMP25N	LinStatic	3.223	0.000	0.000	0.0000	0.0000
74	4.37500	TEMP25N	LinStatic	3.223	0.000	0.000	0.0000	0.0000
74	5.00000	TEMP25N	LinStatic	3.223	0.000	0.000	0.0000	0.0000
74	0.00000	WINDY	LinStatic	-0.086	2.805	0.000	0.0000	0.0000
74	0.62500	WINDY	LinStatic	-0.086	2.104	0.000	0.0000	-1.5340
74	1.25000	WINDY	LinStatic	-0.086	1.403	0.000	0.0000	-2.6297
74	1.87500	WINDY	LinStatic	-0.086	0.701	0.000	0.0000	-3.2871
74	2.50000	WINDY	LinStatic	-0.086	4.163E-16	0.000	0.0000	-3.5063
74	3.12500	WINDY	LinStatic	-0.086	-0.701	0.000	0.0000	-3.2871
74	3.75000	WINDY	LinStatic	-0.086	-1.403	0.000	0.0000	-2.6297
74	4.37500	WINDY	LinStatic	-0.086	-2.104	0.000	0.0000	-1.5340
74	5.00000	WINDY	LinStatic	-0.086	-2.805	0.000	0.0000	-1.622E-15
74	0.00000	EX	LinRespSpec	1.351	0.000	0.000	0.0000	0.0000
74	0.62500	EX	LinRespSpec	1.351	0.000	0.000	0.0000	0.0000
74	1.25000	EX	LinRespSpec	1.351	0.000	0.000	0.0000	0.0000
74	1.87500	EX	LinRespSpec	1.351	0.000	0.000	0.0000	0.0000
74	2.50000	EX	LinRespSpec	1.351	0.000	0.000	0.0000	0.0000
74	3.12500	EX	LinRespSpec	1.351	0.000	0.000	0.0000	0.0000
74	3.75000	EX	LinRespSpec	1.351	0.000	0.000	0.0000	0.0000
74	4.37500	EX	LinRespSpec	1.351	0.000	0.000	0.0000	0.0000
74	5.00000	EX	LinRespSpec	1.351	0.000	0.000	0.0000	0.0000
74	0.00000	EY	LinRespSpec	0.194	0.000	0.000	0.0000	0.0000
74	0.62500	EY	LinRespSpec	0.194	0.000	0.000	0.0000	0.0000
74	1.25000	EY	LinRespSpec	0.194	0.000	0.000	0.0000	0.0000
74	1.87500	EY	LinRespSpec	0.194	0.000	0.000	0.0000	0.0000
74	2.50000	EY	LinRespSpec	0.194	0.000	0.000	0.0000	0.0000
74	3.12500	EY	LinRespSpec	0.194	0.000	0.000	0.0000	0.0000
74	3.75000	EY	LinRespSpec	0.194	0.000	0.000	0.0000	0.0000
74	4.37500	EY	LinRespSpec	0.194	0.000	0.000	0.0000	0.0000
74	5.00000	EY	LinRespSpec	0.194	0.000	0.000	0.0000	0.0000
74	0.00000	LC1	Combination	0.078	-1.734	0.000	0.0000	0.0000
74	0.62500	LC1	Combination	0.078	-1.301	0.000	0.0000	0.9485
74	1.25000	LC1	Combination	0.078	-0.867	0.000	0.0000	1.6260
74	1.87500	LC1	Combination	0.078	-0.434	0.000	0.0000	2.0325
74	2.50000	LC1	Combination	0.078	-6.183E-16	0.000	0.0000	2.1680
74	3.12500	LC1	Combination	0.078	0.434	0.000	0.0000	2.0325
74	3.75000	LC1	Combination	0.078	0.867	0.000	0.0000	1.6260
74	4.37500	LC1	Combination	0.078	1.301	0.000	0.0000	0.9485
74	5.00000	LC1	Combination	0.078	1.734	0.000	0.0000	2.722E-15
74	0.00000	LC2	Combination	0.250	-6.375	0.000	0.0000	0.0000
74	0.62500	LC2	Combination	0.250	-4.781	0.000	0.0000	3.4864
74	1.25000	LC2	Combination	0.250	-3.188	0.000	0.0000	5.9766
74	1.87500	LC2	Combination	0.250	-1.594	0.000	0.0000	7.4708
74	2.50000	LC2	Combination	0.250	-1.243E-15	0.000	0.0000	7.9688
74	3.12500	LC2	Combination	0.250	1.594	0.000	0.0000	7.4708
74	3.75000	LC2	Combination	0.250	3.188	0.000	0.0000	5.9766
74	4.37500	LC2	Combination	0.250	4.781	0.000	0.0000	3.4864
74	5.00000	LC2	Combination	0.250	6.375	0.000	0.0000	6.123E-15
74	0.00000	LC3	Combination	-0.052	2.473	0.000	0.0000	0.0000
74	0.62500	LC3	Combination	-0.052	1.855	0.000	0.0000	-1.3525
74	1.25000	LC3	Combination	-0.052	1.237	0.000	0.0000	-2.3185
74	1.87500	LC3	Combination	-0.052	0.618	0.000	0.0000	-2.8981
74	2.50000	LC3	Combination	-0.052	6.245E-18	0.000	0.0000	-3.0914
74	3.12500	LC3	Combination	-0.052	-0.618	0.000	0.0000	-2.8981

Frame	Station	OutputCase	CaseType	P	V2	V3	M2	M3
Text	m	Text	Text	KN	KN	KN	KN-m	KN-m
74	3.75000	LC3	Combination	-0.052	-1.237	0.000	0.0000	-2.3185
74	4.37500	LC3	Combination	-0.052	-1.855	0.000	0.0000	-1.3525
74	5.00000	LC3	Combination	-0.052	-2.473	0.000	0.0000	2.895E-16
74	0.00000	LC4	Combination	0.250	-6.375	0.000	0.0000	0.0000
74	0.62500	LC4	Combination	0.250	-4.781	0.000	0.0000	3.4864
74	1.25000	LC4	Combination	0.250	-3.188	0.000	0.0000	5.9766
74	1.87500	LC4	Combination	0.250	-1.594	0.000	0.0000	7.4708
74	2.50000	LC4	Combination	0.250	-1.243E-15	0.000	0.0000	7.9688
74	3.12500	LC4	Combination	0.250	1.594	0.000	0.0000	7.4708
74	3.75000	LC4	Combination	0.250	3.188	0.000	0.0000	5.9766
74	4.37500	LC4	Combination	0.250	4.781	0.000	0.0000	3.4864
74	5.00000	LC4	Combination	0.250	6.375	0.000	0.0000	6.123E-15
74	0.00000	LC5	Combination	0.192	-4.828	0.000	0.0000	0.0000
74	0.62500	LC5	Combination	0.192	-3.621	0.000	0.0000	2.6404
74	1.25000	LC5	Combination	0.192	-2.414	0.000	0.0000	4.5264
74	1.87500	LC5	Combination	0.192	-1.207	0.000	0.0000	5.6580
74	2.50000	LC5	Combination	0.192	-1.035E-15	0.000	0.0000	6.0352
74	3.12500	LC5	Combination	0.192	1.207	0.000	0.0000	5.6580
74	3.75000	LC5	Combination	0.192	2.414	0.000	0.0000	4.5264
74	4.37500	LC5	Combination	0.192	3.621	0.000	0.0000	2.6404
74	5.00000	LC5	Combination	0.192	4.828	0.000	0.0000	4.990E-15
74	0.00000	LC6	Combination	0.163	-3.570	0.000	0.0000	0.0000
74	0.62500	LC6	Combination	0.163	-2.678	0.000	0.0000	1.9524
74	1.25000	LC6	Combination	0.163	-1.785	0.000	0.0000	3.3469
74	1.87500	LC6	Combination	0.163	-0.893	0.000	0.0000	4.1836
74	2.50000	LC6	Combination	0.163	-8.264E-16	0.000	0.0000	4.4626
74	3.12500	LC6	Combination	0.163	0.893	0.000	0.0000	4.1836
74	3.75000	LC6	Combination	0.163	1.785	0.000	0.0000	3.3469
74	4.37500	LC6	Combination	0.163	2.678	0.000	0.0000	1.9524
74	5.00000	LC6	Combination	0.163	3.570	0.000	0.0000	4.501E-15
74	0.00000	LC7	Combination	0.063	-0.621	0.000	0.0000	0.0000
74	0.62500	LC7	Combination	0.063	-0.466	0.000	0.0000	0.3394
74	1.25000	LC7	Combination	0.063	-0.310	0.000	0.0000	0.5819
74	1.87500	LC7	Combination	0.063	-0.155	0.000	0.0000	0.7273
74	2.50000	LC7	Combination	0.063	-4.101E-16	0.000	0.0000	0.7758
74	3.12500	LC7	Combination	0.063	0.155	0.000	0.0000	0.7273
74	3.75000	LC7	Combination	0.063	0.310	0.000	0.0000	0.5819
74	4.37500	LC7	Combination	0.063	0.466	0.000	0.0000	0.3394
74	5.00000	LC7	Combination	0.063	0.621	0.000	0.0000	2.557E-15
74	0.00000	LC11	Combination	-3.051	-4.379	0.000	0.0000	0.0000
74	0.62500	LC11	Combination	-3.051	-3.284	0.000	0.0000	2.3945
74	1.25000	LC11	Combination	-3.051	-2.189	0.000	0.0000	4.1048
74	1.87500	LC11	Combination	-3.051	-1.095	0.000	0.0000	5.1311
74	2.50000	LC11	Combination	-3.051	-8.743E-16	0.000	0.0000	5.4731
74	3.12500	LC11	Combination	-3.051	1.095	0.000	0.0000	5.1311
74	3.75000	LC11	Combination	-3.051	2.189	0.000	0.0000	4.1048
74	4.37500	LC11	Combination	-3.051	3.284	0.000	0.0000	2.3945
74	5.00000	LC11	Combination	-3.051	4.379	0.000	0.0000	4.284E-15
74	0.00000	LC12	Combination	3.395	-4.379	0.000	0.0000	0.0000
74	0.62500	LC12	Combination	3.395	-3.284	0.000	0.0000	2.3945
74	1.25000	LC12	Combination	3.395	-2.189	0.000	0.0000	4.1048
74	1.87500	LC12	Combination	3.395	-1.095	0.000	0.0000	5.1311
74	2.50000	LC12	Combination	3.395	-8.743E-16	0.000	0.0000	5.4731
74	3.12500	LC12	Combination	3.395	1.095	0.000	0.0000	5.1311
74	3.75000	LC12	Combination	3.395	2.189	0.000	0.0000	4.1048
74	4.37500	LC12	Combination	3.395	3.284	0.000	0.0000	2.3945
74	5.00000	LC12	Combination	3.395	4.379	0.000	0.0000	4.284E-15
74	0.00000	LC13	Combination	1.524	-2.832	0.000	0.0000	0.0000
74	0.62500	LC13	Combination	1.524	-2.124	0.000	0.0000	1.5485
74	1.25000	LC13	Combination	1.524	-1.416	0.000	0.0000	2.6547

Frame	Station	OutputCase	CaseType	P	V2	V3	M2	M3
Text	m	Text	Text	KN	KN	KN	KN-m	KN-m
74	1.87500	LC13	Combination	1.524	-0.708	0.000	0.0000	3.3183
74	2.50000	LC13	Combination	1.524	-6.661E-16	0.000	0.0000	3.5395
74	3.12500	LC13	Combination	1.524	0.708	0.000	0.0000	3.3183
74	3.75000	LC13	Combination	1.524	1.416	0.000	0.0000	2.6547
74	4.37500	LC13	Combination	1.524	2.124	0.000	0.0000	1.5485
74	5.00000	LC13	Combination	1.524	2.832	0.000	0.0000	3.150E-15
74	0.00000	LC13	Combination	-1.294	-2.832	0.000	0.0000	0.0000
74	0.62500	LC13	Combination	-1.294	-2.124	0.000	0.0000	1.5485
74	1.25000	LC13	Combination	-1.294	-1.416	0.000	0.0000	2.6547
74	1.87500	LC13	Combination	-1.294	-0.708	0.000	0.0000	3.3183
74	2.50000	LC13	Combination	-1.294	-6.661E-16	0.000	0.0000	3.5395
74	3.12500	LC13	Combination	-1.294	0.708	0.000	0.0000	3.3183
74	3.75000	LC13	Combination	-1.294	1.416	0.000	0.0000	2.6547
74	4.37500	LC13	Combination	-1.294	2.124	0.000	0.0000	1.5485
74	5.00000	LC13	Combination	-1.294	2.832	0.000	0.0000	3.150E-15
74	0.00000	LC14	Combination	0.714	-2.832	0.000	0.0000	0.0000
74	0.62500	LC14	Combination	0.714	-2.124	0.000	0.0000	1.5485
74	1.25000	LC14	Combination	0.714	-1.416	0.000	0.0000	2.6547
74	1.87500	LC14	Combination	0.714	-0.708	0.000	0.0000	3.3183
74	2.50000	LC14	Combination	0.714	-6.661E-16	0.000	0.0000	3.5395
74	3.12500	LC14	Combination	0.714	0.708	0.000	0.0000	3.3183
74	3.75000	LC14	Combination	0.714	1.416	0.000	0.0000	2.6547
74	4.37500	LC14	Combination	0.714	2.124	0.000	0.0000	1.5485
74	5.00000	LC14	Combination	0.714	2.832	0.000	0.0000	3.150E-15
74	0.00000	LC14	Combination	-0.484	-2.832	0.000	0.0000	0.0000
74	0.62500	LC14	Combination	-0.484	-2.124	0.000	0.0000	1.5485
74	1.25000	LC14	Combination	-0.484	-1.416	0.000	0.0000	2.6547
74	1.87500	LC14	Combination	-0.484	-0.708	0.000	0.0000	3.3183
74	2.50000	LC14	Combination	-0.484	-6.661E-16	0.000	0.0000	3.5395
74	3.12500	LC14	Combination	-0.484	0.708	0.000	0.0000	3.3183
74	3.75000	LC14	Combination	-0.484	1.416	0.000	0.0000	2.6547
74	4.37500	LC14	Combination	-0.484	2.124	0.000	0.0000	1.5485
74	5.00000	LC14	Combination	-0.484	2.832	0.000	0.0000	3.150E-15
74	0.00000	LC15	Combination	1.524	-2.832	0.000	0.0000	0.0000
74	0.62500	LC15	Combination	1.524	-2.124	0.000	0.0000	1.5485
74	1.25000	LC15	Combination	1.524	-1.416	0.000	0.0000	2.6547
74	1.87500	LC15	Combination	1.524	-0.708	0.000	0.0000	3.3183
74	2.50000	LC15	Combination	1.524	-6.661E-16	0.000	0.0000	3.5395
74	3.12500	LC15	Combination	1.524	0.708	0.000	0.0000	3.3183
74	3.75000	LC15	Combination	1.524	1.416	0.000	0.0000	2.6547
74	4.37500	LC15	Combination	1.524	2.124	0.000	0.0000	1.5485
74	5.00000	LC15	Combination	1.524	2.832	0.000	0.0000	3.150E-15
74	0.00000	LC15	Combination	-1.294	-2.832	0.000	0.0000	0.0000
74	0.62500	LC15	Combination	-1.294	-2.124	0.000	0.0000	1.5485
74	1.25000	LC15	Combination	-1.294	-1.416	0.000	0.0000	2.6547
74	1.87500	LC15	Combination	-1.294	-0.708	0.000	0.0000	3.3183
74	2.50000	LC15	Combination	-1.294	-6.661E-16	0.000	0.0000	3.5395
74	3.12500	LC15	Combination	-1.294	0.708	0.000	0.0000	3.3183
74	3.75000	LC15	Combination	-1.294	1.416	0.000	0.0000	2.6547
74	4.37500	LC15	Combination	-1.294	2.124	0.000	0.0000	1.5485
74	5.00000	LC15	Combination	-1.294	2.832	0.000	0.0000	3.150E-15
74	0.00000	LC16	Combination	1.524	-2.832	0.000	0.0000	0.0000
74	0.62500	LC16	Combination	1.524	-2.124	0.000	0.0000	1.5485
74	1.25000	LC16	Combination	1.524	-1.416	0.000	0.0000	2.6547
74	1.87500	LC16	Combination	1.524	-0.708	0.000	0.0000	3.3183
74	2.50000	LC16	Combination	1.524	-6.661E-16	0.000	0.0000	3.5395
74	3.12500	LC16	Combination	1.524	0.708	0.000	0.0000	3.3183
74	3.75000	LC16	Combination	1.524	1.416	0.000	0.0000	2.6547
74	4.37500	LC16	Combination	1.524	2.124	0.000	0.0000	1.5485
74	5.00000	LC16	Combination	1.524	2.832	0.000	0.0000	3.150E-15

Frame	Station	OutputCase	CaseType	P	V2	V3	M2	M3
Text	m	Text	Text	KN	KN	KN	KN-m	KN-m
74	0.00000	LC16	Combination	-1.294	-2.832	0.000	0.0000	0.0000
74	0.62500	LC16	Combination	-1.294	-2.124	0.000	0.0000	1.5485
74	1.25000	LC16	Combination	-1.294	-1.416	0.000	0.0000	2.6547
74	1.87500	LC16	Combination	-1.294	-0.708	0.000	0.0000	3.3183
74	2.50000	LC16	Combination	-1.294	-6.661E-16	0.000	0.0000	3.5395
74	3.12500	LC16	Combination	-1.294	0.708	0.000	0.0000	3.3183
74	3.75000	LC16	Combination	-1.294	1.416	0.000	0.0000	2.6547
74	4.37500	LC16	Combination	-1.294	2.124	0.000	0.0000	1.5485
74	5.00000	LC16	Combination	-1.294	2.832	0.000	0.0000	3.150E-15
74	0.00000	LC17	Combination	0.714	-2.832	0.000	0.0000	0.0000
74	0.62500	LC17	Combination	0.714	-2.124	0.000	0.0000	1.5485
74	1.25000	LC17	Combination	0.714	-1.416	0.000	0.0000	2.6547
74	1.87500	LC17	Combination	0.714	-0.708	0.000	0.0000	3.3183
74	2.50000	LC17	Combination	0.714	-6.661E-16	0.000	0.0000	3.5395
74	3.12500	LC17	Combination	0.714	0.708	0.000	0.0000	3.3183
74	3.75000	LC17	Combination	0.714	1.416	0.000	0.0000	2.6547
74	4.37500	LC17	Combination	0.714	2.124	0.000	0.0000	1.5485
74	5.00000	LC17	Combination	0.714	2.832	0.000	0.0000	3.150E-15
74	0.00000	LC17	Combination	-0.484	-2.832	0.000	0.0000	0.0000
74	0.62500	LC17	Combination	-0.484	-2.124	0.000	0.0000	1.5485
74	1.25000	LC17	Combination	-0.484	-1.416	0.000	0.0000	2.6547
74	1.87500	LC17	Combination	-0.484	-0.708	0.000	0.0000	3.3183
74	2.50000	LC17	Combination	-0.484	-6.661E-16	0.000	0.0000	3.5395
74	3.12500	LC17	Combination	-0.484	0.708	0.000	0.0000	3.3183
74	3.75000	LC17	Combination	-0.484	1.416	0.000	0.0000	2.6547
74	4.37500	LC17	Combination	-0.484	2.124	0.000	0.0000	1.5485
74	5.00000	LC17	Combination	-0.484	2.832	0.000	0.0000	3.150E-15
74	0.00000	LC18	Combination	1.524	-2.832	0.000	0.0000	0.0000
74	0.62500	LC18	Combination	1.524	-2.124	0.000	0.0000	1.5485
74	1.25000	LC18	Combination	1.524	-1.416	0.000	0.0000	2.6547
74	1.87500	LC18	Combination	1.524	-0.708	0.000	0.0000	3.3183
74	2.50000	LC18	Combination	1.524	-6.661E-16	0.000	0.0000	3.5395
74	3.12500	LC18	Combination	1.524	0.708	0.000	0.0000	3.3183
74	3.75000	LC18	Combination	1.524	1.416	0.000	0.0000	2.6547
74	4.37500	LC18	Combination	1.524	2.124	0.000	0.0000	1.5485
74	5.00000	LC18	Combination	1.524	2.832	0.000	0.0000	3.150E-15
74	0.00000	LC18	Combination	-1.294	-2.832	0.000	0.0000	0.0000
74	0.62500	LC18	Combination	-1.294	-2.124	0.000	0.0000	1.5485
74	1.25000	LC18	Combination	-1.294	-1.416	0.000	0.0000	2.6547
74	1.87500	LC18	Combination	-1.294	-0.708	0.000	0.0000	3.3183
74	2.50000	LC18	Combination	-1.294	-6.661E-16	0.000	0.0000	3.5395
74	3.12500	LC18	Combination	-1.294	0.708	0.000	0.0000	3.3183
74	3.75000	LC18	Combination	-1.294	1.416	0.000	0.0000	2.6547
74	4.37500	LC18	Combination	-1.294	2.124	0.000	0.0000	1.5485
74	5.00000	LC18	Combination	-1.294	2.832	0.000	0.0000	3.150E-15
74	0.00000	LC19	Combination	0.714	-2.832	0.000	0.0000	0.0000
74	0.62500	LC19	Combination	0.714	-2.124	0.000	0.0000	1.5485
74	1.25000	LC19	Combination	0.714	-1.416	0.000	0.0000	2.6547
74	1.87500	LC19	Combination	0.714	-0.708	0.000	0.0000	3.3183
74	2.50000	LC19	Combination	0.714	-6.661E-16	0.000	0.0000	3.5395
74	3.12500	LC19	Combination	0.714	0.708	0.000	0.0000	3.3183
74	3.75000	LC19	Combination	0.714	1.416	0.000	0.0000	2.6547
74	4.37500	LC19	Combination	0.714	2.124	0.000	0.0000	1.5485
74	5.00000	LC19	Combination	0.714	2.832	0.000	0.0000	3.150E-15
74	0.00000	LC19	Combination	-0.484	-2.832	0.000	0.0000	0.0000
74	0.62500	LC19	Combination	-0.484	-2.124	0.000	0.0000	1.5485
74	1.25000	LC19	Combination	-0.484	-1.416	0.000	0.0000	2.6547
74	1.87500	LC19	Combination	-0.484	-0.708	0.000	0.0000	3.3183
74	2.50000	LC19	Combination	-0.484	-6.661E-16	0.000	0.0000	3.5395
74	3.12500	LC19	Combination	-0.484	0.708	0.000	0.0000	3.3183

Frame	Station	OutputCase	CaseType	P	V2	V3	M2	M3
Text	m	Text	Text	KN	KN	KN	KN-m	KN-m
74	3.75000	LC19	Combination	-0.484	1.416	0.000	0.0000	2.6547
74	4.37500	LC19	Combination	-0.484	2.124	0.000	0.0000	1.5485
74	5.00000	LC19	Combination	-0.484	2.832	0.000	0.0000	3.150E-15
75	0.00000	DEAD	LinStatic	0.092	-1.285	0.000	0.0000	0.0000
75	0.62500	DEAD	LinStatic	0.092	-0.964	0.000	0.0000	0.7026
75	1.25000	DEAD	LinStatic	0.092	-0.642	0.000	0.0000	1.2045
75	1.87500	DEAD	LinStatic	0.092	-0.321	0.000	0.0000	1.5056
75	2.50000	DEAD	LinStatic	0.092	-4.580E-16	0.000	0.0000	1.6059
75	3.12500	DEAD	LinStatic	0.092	0.321	0.000	0.0000	1.5056
75	3.75000	DEAD	LinStatic	0.092	0.642	0.000	0.0000	1.2045
75	4.37500	DEAD	LinStatic	0.092	0.964	0.000	0.0000	0.7026
75	5.00000	DEAD	LinStatic	0.092	1.285	0.000	0.0000	2.017E-15
75	0.00000	LIVE	LinStatic	0.168	-3.094	0.000	0.0000	0.0000
75	0.62500	LIVE	LinStatic	0.168	-2.320	0.000	0.0000	1.6919
75	1.25000	LIVE	LinStatic	0.168	-1.547	0.000	0.0000	2.9004
75	1.87500	LIVE	LinStatic	0.168	-0.773	0.000	0.0000	3.6255
75	2.50000	LIVE	LinStatic	0.168	-4.163E-16	0.000	0.0000	3.8672
75	3.12500	LIVE	LinStatic	0.168	0.773	0.000	0.0000	3.6255
75	3.75000	LIVE	LinStatic	0.168	1.547	0.000	0.0000	2.9004
75	4.37500	LIVE	LinStatic	0.168	2.320	0.000	0.0000	1.6919
75	5.00000	LIVE	LinStatic	0.168	3.094	0.000	0.0000	2.267E-15
75	0.00000	TEMP25	LinStatic	-2.140	0.000	0.000	0.0000	0.0000
75	0.62500	TEMP25	LinStatic	-2.140	0.000	0.000	0.0000	0.0000
75	1.25000	TEMP25	LinStatic	-2.140	0.000	0.000	0.0000	0.0000
75	1.87500	TEMP25	LinStatic	-2.140	0.000	0.000	0.0000	0.0000
75	2.50000	TEMP25	LinStatic	-2.140	0.000	0.000	0.0000	0.0000
75	3.12500	TEMP25	LinStatic	-2.140	0.000	0.000	0.0000	0.0000
75	3.75000	TEMP25	LinStatic	-2.140	0.000	0.000	0.0000	0.0000
75	4.37500	TEMP25	LinStatic	-2.140	0.000	0.000	0.0000	0.0000
75	5.00000	TEMP25	LinStatic	-2.140	0.000	0.000	0.0000	0.0000
75	0.00000	TEMP25N	LinStatic	2.140	0.000	0.000	0.0000	0.0000
75	0.62500	TEMP25N	LinStatic	2.140	0.000	0.000	0.0000	0.0000
75	1.25000	TEMP25N	LinStatic	2.140	0.000	0.000	0.0000	0.0000
75	1.87500	TEMP25N	LinStatic	2.140	0.000	0.000	0.0000	0.0000
75	2.50000	TEMP25N	LinStatic	2.140	0.000	0.000	0.0000	0.0000
75	3.12500	TEMP25N	LinStatic	2.140	0.000	0.000	0.0000	0.0000
75	3.75000	TEMP25N	LinStatic	2.140	0.000	0.000	0.0000	0.0000
75	4.37500	TEMP25N	LinStatic	2.140	0.000	0.000	0.0000	0.0000
75	5.00000	TEMP25N	LinStatic	2.140	0.000	0.000	0.0000	0.0000
75	0.00000	WINDY	LinStatic	-0.159	2.805	0.000	0.0000	0.0000
75	0.62500	WINDY	LinStatic	-0.159	2.104	0.000	0.0000	-1.5340
75	1.25000	WINDY	LinStatic	-0.159	1.403	0.000	0.0000	-2.6297
75	1.87500	WINDY	LinStatic	-0.159	0.701	0.000	0.0000	-3.2871
75	2.50000	WINDY	LinStatic	-0.159	4.163E-16	0.000	0.0000	-3.5063
75	3.12500	WINDY	LinStatic	-0.159	-0.701	0.000	0.0000	-3.2871
75	3.75000	WINDY	LinStatic	-0.159	-1.403	0.000	0.0000	-2.6297
75	4.37500	WINDY	LinStatic	-0.159	-2.104	0.000	0.0000	-1.5340
75	5.00000	WINDY	LinStatic	-0.159	-2.805	0.000	0.0000	-1.622E-15
75	0.00000	EX	LinRespSpec	1.198	0.000	0.000	0.0000	0.0000
75	0.62500	EX	LinRespSpec	1.198	0.000	0.000	0.0000	0.0000
75	1.25000	EX	LinRespSpec	1.198	0.000	0.000	0.0000	0.0000
75	1.87500	EX	LinRespSpec	1.198	0.000	0.000	0.0000	0.0000
75	2.50000	EX	LinRespSpec	1.198	0.000	0.000	0.0000	0.0000
75	3.12500	EX	LinRespSpec	1.198	0.000	0.000	0.0000	0.0000
75	3.75000	EX	LinRespSpec	1.198	0.000	0.000	0.0000	0.0000
75	4.37500	EX	LinRespSpec	1.198	0.000	0.000	0.0000	0.0000
75	5.00000	EX	LinRespSpec	1.198	0.000	0.000	0.0000	0.0000
75	0.00000	EY	LinRespSpec	0.072	0.000	0.000	0.0000	0.0000
75	0.62500	EY	LinRespSpec	0.072	0.000	0.000	0.0000	0.0000
75	1.25000	EY	LinRespSpec	0.072	0.000	0.000	0.0000	0.0000

Frame	Station	OutputCase	CaseType	P	V2	V3	M2	M3
Text	m	Text	Text	KN	KN	KN	KN-m	KN-m
75	1.87500	EY	LinRespSpec	0.072	0.000	0.000	0.0000	0.0000
75	2.50000	EY	LinRespSpec	0.072	0.000	0.000	0.0000	0.0000
75	3.12500	EY	LinRespSpec	0.072	0.000	0.000	0.0000	0.0000
75	3.75000	EY	LinRespSpec	0.072	0.000	0.000	0.0000	0.0000
75	4.37500	EY	LinRespSpec	0.072	0.000	0.000	0.0000	0.0000
75	5.00000	EY	LinRespSpec	0.072	0.000	0.000	0.0000	0.0000
75	0.00000	LC1	Combination	0.124	-1.734	0.000	0.0000	0.0000
75	0.62500	LC1	Combination	0.124	-1.301	0.000	0.0000	0.9485
75	1.25000	LC1	Combination	0.124	-0.867	0.000	0.0000	1.6260
75	1.87500	LC1	Combination	0.124	-0.434	0.000	0.0000	2.0325
75	2.50000	LC1	Combination	0.124	-6.183E-16	0.000	0.0000	2.1680
75	3.12500	LC1	Combination	0.124	0.434	0.000	0.0000	2.0325
75	3.75000	LC1	Combination	0.124	0.867	0.000	0.0000	1.6260
75	4.37500	LC1	Combination	0.124	1.301	0.000	0.0000	0.9485
75	5.00000	LC1	Combination	0.124	1.734	0.000	0.0000	2.722E-15
75	0.00000	LC2	Combination	0.376	-6.375	0.000	0.0000	0.0000
75	0.62500	LC2	Combination	0.376	-4.781	0.000	0.0000	3.4864
75	1.25000	LC2	Combination	0.376	-3.188	0.000	0.0000	5.9766
75	1.87500	LC2	Combination	0.376	-1.594	0.000	0.0000	7.4708
75	2.50000	LC2	Combination	0.376	-1.243E-15	0.000	0.0000	7.9688
75	3.12500	LC2	Combination	0.376	1.594	0.000	0.0000	7.4708
75	3.75000	LC2	Combination	0.376	3.188	0.000	0.0000	5.9766
75	4.37500	LC2	Combination	0.376	4.781	0.000	0.0000	3.4864
75	5.00000	LC2	Combination	0.376	6.375	0.000	0.0000	6.123E-15
75	0.00000	LC3	Combination	-0.115	2.473	0.000	0.0000	0.0000
75	0.62500	LC3	Combination	-0.115	1.855	0.000	0.0000	-1.3525
75	1.25000	LC3	Combination	-0.115	1.237	0.000	0.0000	-2.3185
75	1.87500	LC3	Combination	-0.115	0.618	0.000	0.0000	-2.8981
75	2.50000	LC3	Combination	-0.115	6.245E-18	0.000	0.0000	-3.0914
75	3.12500	LC3	Combination	-0.115	-0.618	0.000	0.0000	-2.8981
75	3.75000	LC3	Combination	-0.115	-1.237	0.000	0.0000	-2.3185
75	4.37500	LC3	Combination	-0.115	-1.855	0.000	0.0000	-1.3525
75	5.00000	LC3	Combination	-0.115	-2.473	0.000	0.0000	2.895E-16
75	0.00000	LC4	Combination	0.376	-6.375	0.000	0.0000	0.0000
75	0.62500	LC4	Combination	0.376	-4.781	0.000	0.0000	3.4864
75	1.25000	LC4	Combination	0.376	-3.188	0.000	0.0000	5.9766
75	1.87500	LC4	Combination	0.376	-1.594	0.000	0.0000	7.4708
75	2.50000	LC4	Combination	0.376	-1.243E-15	0.000	0.0000	7.9688
75	3.12500	LC4	Combination	0.376	1.594	0.000	0.0000	7.4708
75	3.75000	LC4	Combination	0.376	3.188	0.000	0.0000	5.9766
75	4.37500	LC4	Combination	0.376	4.781	0.000	0.0000	3.4864
75	5.00000	LC4	Combination	0.376	6.375	0.000	0.0000	6.123E-15
75	0.00000	LC5	Combination	0.292	-4.828	0.000	0.0000	0.0000
75	0.62500	LC5	Combination	0.292	-3.621	0.000	0.0000	2.6404
75	1.25000	LC5	Combination	0.292	-2.414	0.000	0.0000	4.5264
75	1.87500	LC5	Combination	0.292	-1.207	0.000	0.0000	5.6580
75	2.50000	LC5	Combination	0.292	-1.035E-15	0.000	0.0000	6.0352
75	3.12500	LC5	Combination	0.292	1.207	0.000	0.0000	5.6580
75	3.75000	LC5	Combination	0.292	2.414	0.000	0.0000	4.5264
75	4.37500	LC5	Combination	0.292	3.621	0.000	0.0000	2.6404
75	5.00000	LC5	Combination	0.292	4.828	0.000	0.0000	4.990E-15
75	0.00000	LC6	Combination	0.217	-3.570	0.000	0.0000	0.0000
75	0.62500	LC6	Combination	0.217	-2.678	0.000	0.0000	1.9524
75	1.25000	LC6	Combination	0.217	-1.785	0.000	0.0000	3.3469
75	1.87500	LC6	Combination	0.217	-0.893	0.000	0.0000	4.1836
75	2.50000	LC6	Combination	0.217	-8.264E-16	0.000	0.0000	4.4626
75	3.12500	LC6	Combination	0.217	0.893	0.000	0.0000	4.1836
75	3.75000	LC6	Combination	0.217	1.785	0.000	0.0000	3.3469
75	4.37500	LC6	Combination	0.217	2.678	0.000	0.0000	1.9524
75	5.00000	LC6	Combination	0.217	3.570	0.000	0.0000	4.501E-15

Frame	Station	OutputCase	CaseType	P	V2	V3	M2	M3
Text	m	Text	Text	KN	KN	KN	KN-m	KN-m
75	0.00000	LC7	Combination	0.053	-0.621	0.000	0.0000	0.0000
75	0.62500	LC7	Combination	0.053	-0.466	0.000	0.0000	0.3394
75	1.25000	LC7	Combination	0.053	-0.310	0.000	0.0000	0.5819
75	1.87500	LC7	Combination	0.053	-0.155	0.000	0.0000	0.7273
75	2.50000	LC7	Combination	0.053	-4.101E-16	0.000	0.0000	0.7758
75	3.12500	LC7	Combination	0.053	0.155	0.000	0.0000	0.7273
75	3.75000	LC7	Combination	0.053	0.310	0.000	0.0000	0.5819
75	4.37500	LC7	Combination	0.053	0.466	0.000	0.0000	0.3394
75	5.00000	LC7	Combination	0.053	0.621	0.000	0.0000	2.557E-15
75	0.00000	LC11	Combination	-1.880	-4.379	0.000	0.0000	0.0000
75	0.62500	LC11	Combination	-1.880	-3.284	0.000	0.0000	2.3945
75	1.25000	LC11	Combination	-1.880	-2.189	0.000	0.0000	4.1048
75	1.87500	LC11	Combination	-1.880	-1.095	0.000	0.0000	5.1311
75	2.50000	LC11	Combination	-1.880	-8.743E-16	0.000	0.0000	5.4731
75	3.12500	LC11	Combination	-1.880	1.095	0.000	0.0000	5.1311
75	3.75000	LC11	Combination	-1.880	2.189	0.000	0.0000	4.1048
75	4.37500	LC11	Combination	-1.880	3.284	0.000	0.0000	2.3945
75	5.00000	LC11	Combination	-1.880	4.379	0.000	0.0000	4.284E-15
75	0.00000	LC12	Combination	2.400	-4.379	0.000	0.0000	0.0000
75	0.62500	LC12	Combination	2.400	-3.284	0.000	0.0000	2.3945
75	1.25000	LC12	Combination	2.400	-2.189	0.000	0.0000	4.1048
75	1.87500	LC12	Combination	2.400	-1.095	0.000	0.0000	5.1311
75	2.50000	LC12	Combination	2.400	-8.743E-16	0.000	0.0000	5.4731
75	3.12500	LC12	Combination	2.400	1.095	0.000	0.0000	5.1311
75	3.75000	LC12	Combination	2.400	2.189	0.000	0.0000	4.1048
75	4.37500	LC12	Combination	2.400	3.284	0.000	0.0000	2.3945
75	5.00000	LC12	Combination	2.400	4.379	0.000	0.0000	4.284E-15
75	0.00000	LC13	Combination	1.395	-2.832	0.000	0.0000	0.0000
75	0.62500	LC13	Combination	1.395	-2.124	0.000	0.0000	1.5485
75	1.25000	LC13	Combination	1.395	-1.416	0.000	0.0000	2.6547
75	1.87500	LC13	Combination	1.395	-0.708	0.000	0.0000	3.3183
75	2.50000	LC13	Combination	1.395	-6.661E-16	0.000	0.0000	3.5395
75	3.12500	LC13	Combination	1.395	0.708	0.000	0.0000	3.3183
75	3.75000	LC13	Combination	1.395	1.416	0.000	0.0000	2.6547
75	4.37500	LC13	Combination	1.395	2.124	0.000	0.0000	1.5485
75	5.00000	LC13	Combination	1.395	2.832	0.000	0.0000	3.150E-15
75	0.00000	LC13	Combination	-1.044	-2.832	0.000	0.0000	0.0000
75	0.62500	LC13	Combination	-1.044	-2.124	0.000	0.0000	1.5485
75	1.25000	LC13	Combination	-1.044	-1.416	0.000	0.0000	2.6547
75	1.87500	LC13	Combination	-1.044	-0.708	0.000	0.0000	3.3183
75	2.50000	LC13	Combination	-1.044	-6.661E-16	0.000	0.0000	3.5395
75	3.12500	LC13	Combination	-1.044	0.708	0.000	0.0000	3.3183
75	3.75000	LC13	Combination	-1.044	1.416	0.000	0.0000	2.6547
75	4.37500	LC13	Combination	-1.044	2.124	0.000	0.0000	1.5485
75	5.00000	LC13	Combination	-1.044	2.832	0.000	0.0000	3.150E-15
75	0.00000	LC14	Combination	0.607	-2.832	0.000	0.0000	0.0000
75	0.62500	LC14	Combination	0.607	-2.124	0.000	0.0000	1.5485
75	1.25000	LC14	Combination	0.607	-1.416	0.000	0.0000	2.6547
75	1.87500	LC14	Combination	0.607	-0.708	0.000	0.0000	3.3183
75	2.50000	LC14	Combination	0.607	-6.661E-16	0.000	0.0000	3.5395
75	3.12500	LC14	Combination	0.607	0.708	0.000	0.0000	3.3183
75	3.75000	LC14	Combination	0.607	1.416	0.000	0.0000	2.6547
75	4.37500	LC14	Combination	0.607	2.124	0.000	0.0000	1.5485
75	5.00000	LC14	Combination	0.607	2.832	0.000	0.0000	3.150E-15
75	0.00000	LC14	Combination	-0.256	-2.832	0.000	0.0000	0.0000
75	0.62500	LC14	Combination	-0.256	-2.124	0.000	0.0000	1.5485
75	1.25000	LC14	Combination	-0.256	-1.416	0.000	0.0000	2.6547
75	1.87500	LC14	Combination	-0.256	-0.708	0.000	0.0000	3.3183
75	2.50000	LC14	Combination	-0.256	-6.661E-16	0.000	0.0000	3.5395
75	3.12500	LC14	Combination	-0.256	0.708	0.000	0.0000	3.3183

Frame	Station	OutputCase	CaseType	P	V2	V3	M2	M3
Text	m	Text	Text	KN	KN	KN	KN-m	KN-m
75	3.75000	LC14	Combination	-0.256	1.416	0.000	0.0000	2.6547
75	4.37500	LC14	Combination	-0.256	2.124	0.000	0.0000	1.5485
75	5.00000	LC14	Combination	-0.256	2.832	0.000	0.0000	3.150E-15
75	0.00000	LC15	Combination	1.395	-2.832	0.000	0.0000	0.0000
75	0.62500	LC15	Combination	1.395	-2.124	0.000	0.0000	1.5485
75	1.25000	LC15	Combination	1.395	-1.416	0.000	0.0000	2.6547
75	1.87500	LC15	Combination	1.395	-0.708	0.000	0.0000	3.3183
75	2.50000	LC15	Combination	1.395	-6.661E-16	0.000	0.0000	3.5395
75	3.12500	LC15	Combination	1.395	0.708	0.000	0.0000	3.3183
75	3.75000	LC15	Combination	1.395	1.416	0.000	0.0000	2.6547
75	4.37500	LC15	Combination	1.395	2.124	0.000	0.0000	1.5485
75	5.00000	LC15	Combination	1.395	2.832	0.000	0.0000	3.150E-15
75	0.00000	LC15	Combination	-1.044	-2.832	0.000	0.0000	0.0000
75	0.62500	LC15	Combination	-1.044	-2.124	0.000	0.0000	1.5485
75	1.25000	LC15	Combination	-1.044	-1.416	0.000	0.0000	2.6547
75	1.87500	LC15	Combination	-1.044	-0.708	0.000	0.0000	3.3183
75	2.50000	LC15	Combination	-1.044	-6.661E-16	0.000	0.0000	3.5395
75	3.12500	LC15	Combination	-1.044	0.708	0.000	0.0000	3.3183
75	3.75000	LC15	Combination	-1.044	1.416	0.000	0.0000	2.6547
75	4.37500	LC15	Combination	-1.044	2.124	0.000	0.0000	1.5485
75	5.00000	LC15	Combination	-1.044	2.832	0.000	0.0000	3.150E-15
75	0.00000	LC16	Combination	1.395	-2.832	0.000	0.0000	0.0000
75	0.62500	LC16	Combination	1.395	-2.124	0.000	0.0000	1.5485
75	1.25000	LC16	Combination	1.395	-1.416	0.000	0.0000	2.6547
75	1.87500	LC16	Combination	1.395	-0.708	0.000	0.0000	3.3183
75	2.50000	LC16	Combination	1.395	-6.661E-16	0.000	0.0000	3.5395
75	3.12500	LC16	Combination	1.395	0.708	0.000	0.0000	3.3183
75	3.75000	LC16	Combination	1.395	1.416	0.000	0.0000	2.6547
75	4.37500	LC16	Combination	1.395	2.124	0.000	0.0000	1.5485
75	5.00000	LC16	Combination	1.395	2.832	0.000	0.0000	3.150E-15
75	0.00000	LC16	Combination	-1.044	-2.832	0.000	0.0000	0.0000
75	0.62500	LC16	Combination	-1.044	-2.124	0.000	0.0000	1.5485
75	1.25000	LC16	Combination	-1.044	-1.416	0.000	0.0000	2.6547
75	1.87500	LC16	Combination	-1.044	-0.708	0.000	0.0000	3.3183
75	2.50000	LC16	Combination	-1.044	-6.661E-16	0.000	0.0000	3.5395
75	3.12500	LC16	Combination	-1.044	0.708	0.000	0.0000	3.3183
75	3.75000	LC16	Combination	-1.044	1.416	0.000	0.0000	2.6547
75	4.37500	LC16	Combination	-1.044	2.124	0.000	0.0000	1.5485
75	5.00000	LC16	Combination	-1.044	2.832	0.000	0.0000	3.150E-15
75	0.00000	LC17	Combination	0.607	-2.832	0.000	0.0000	0.0000
75	0.62500	LC17	Combination	0.607	-2.124	0.000	0.0000	1.5485
75	1.25000	LC17	Combination	0.607	-1.416	0.000	0.0000	2.6547
75	1.87500	LC17	Combination	0.607	-0.708	0.000	0.0000	3.3183
75	2.50000	LC17	Combination	0.607	-6.661E-16	0.000	0.0000	3.5395
75	3.12500	LC17	Combination	0.607	0.708	0.000	0.0000	3.3183
75	3.75000	LC17	Combination	0.607	1.416	0.000	0.0000	2.6547
75	4.37500	LC17	Combination	0.607	2.124	0.000	0.0000	1.5485
75	5.00000	LC17	Combination	0.607	2.832	0.000	0.0000	3.150E-15
75	0.00000	LC17	Combination	-0.256	-2.832	0.000	0.0000	0.0000
75	0.62500	LC17	Combination	-0.256	-2.124	0.000	0.0000	1.5485
75	1.25000	LC17	Combination	-0.256	-1.416	0.000	0.0000	2.6547
75	1.87500	LC17	Combination	-0.256	-0.708	0.000	0.0000	3.3183
75	2.50000	LC17	Combination	-0.256	-6.661E-16	0.000	0.0000	3.5395
75	3.12500	LC17	Combination	-0.256	0.708	0.000	0.0000	3.3183
75	3.75000	LC17	Combination	-0.256	1.416	0.000	0.0000	2.6547
75	4.37500	LC17	Combination	-0.256	2.124	0.000	0.0000	1.5485
75	5.00000	LC17	Combination	-0.256	2.832	0.000	0.0000	3.150E-15
75	0.00000	LC18	Combination	1.395	-2.832	0.000	0.0000	0.0000
75	0.62500	LC18	Combination	1.395	-2.124	0.000	0.0000	1.5485
75	1.25000	LC18	Combination	1.395	-1.416	0.000	0.0000	2.6547

Frame	Station	OutputCase	CaseType	P	V2	V3	M2	M3
Text	m	Text	Text	KN	KN	KN	KN-m	KN-m
75	1.87500	LC18	Combination	1.395	-0.708	0.000	0.0000	3.3183
75	2.50000	LC18	Combination	1.395	-6.661E-16	0.000	0.0000	3.5395
75	3.12500	LC18	Combination	1.395	0.708	0.000	0.0000	3.3183
75	3.75000	LC18	Combination	1.395	1.416	0.000	0.0000	2.6547
75	4.37500	LC18	Combination	1.395	2.124	0.000	0.0000	1.5485
75	5.00000	LC18	Combination	1.395	2.832	0.000	0.0000	3.150E-15
75	0.00000	LC18	Combination	-1.044	-2.832	0.000	0.0000	0.0000
75	0.62500	LC18	Combination	-1.044	-2.124	0.000	0.0000	1.5485
75	1.25000	LC18	Combination	-1.044	-1.416	0.000	0.0000	2.6547
75	1.87500	LC18	Combination	-1.044	-0.708	0.000	0.0000	3.3183
75	2.50000	LC18	Combination	-1.044	-6.661E-16	0.000	0.0000	3.5395
75	3.12500	LC18	Combination	-1.044	0.708	0.000	0.0000	3.3183
75	3.75000	LC18	Combination	-1.044	1.416	0.000	0.0000	2.6547
75	4.37500	LC18	Combination	-1.044	2.124	0.000	0.0000	1.5485
75	5.00000	LC18	Combination	-1.044	2.832	0.000	0.0000	3.150E-15
75	0.00000	LC19	Combination	0.607	-2.832	0.000	0.0000	0.0000
75	0.62500	LC19	Combination	0.607	-2.124	0.000	0.0000	1.5485
75	1.25000	LC19	Combination	0.607	-1.416	0.000	0.0000	2.6547
75	1.87500	LC19	Combination	0.607	-0.708	0.000	0.0000	3.3183
75	2.50000	LC19	Combination	0.607	-6.661E-16	0.000	0.0000	3.5395
75	3.12500	LC19	Combination	0.607	0.708	0.000	0.0000	3.3183
75	3.75000	LC19	Combination	0.607	1.416	0.000	0.0000	2.6547
75	4.37500	LC19	Combination	0.607	2.124	0.000	0.0000	1.5485
75	5.00000	LC19	Combination	0.607	2.832	0.000	0.0000	3.150E-15
75	0.00000	LC19	Combination	-0.256	-2.832	0.000	0.0000	0.0000
75	0.62500	LC19	Combination	-0.256	-2.124	0.000	0.0000	1.5485
75	1.25000	LC19	Combination	-0.256	-1.416	0.000	0.0000	2.6547
75	1.87500	LC19	Combination	-0.256	-0.708	0.000	0.0000	3.3183
75	2.50000	LC19	Combination	-0.256	-6.661E-16	0.000	0.0000	3.5395
75	3.12500	LC19	Combination	-0.256	0.708	0.000	0.0000	3.3183
75	3.75000	LC19	Combination	-0.256	1.416	0.000	0.0000	2.6547
75	4.37500	LC19	Combination	-0.256	2.124	0.000	0.0000	1.5485
75	5.00000	LC19	Combination	-0.256	2.832	0.000	0.0000	3.150E-15
76	0.00000	DEAD	LinStatic	0.014	-1.285	0.000	0.0000	0.0000
76	0.62500	DEAD	LinStatic	0.014	-0.964	0.000	0.0000	0.7026
76	1.25000	DEAD	LinStatic	0.014	-0.642	0.000	0.0000	1.2045
76	1.87500	DEAD	LinStatic	0.014	-0.321	0.000	0.0000	1.5056
76	2.50000	DEAD	LinStatic	0.014	-4.580E-16	0.000	0.0000	1.6059
76	3.12500	DEAD	LinStatic	0.014	0.321	0.000	0.0000	1.5056
76	3.75000	DEAD	LinStatic	0.014	0.642	0.000	0.0000	1.2045
76	4.37500	DEAD	LinStatic	0.014	0.964	0.000	0.0000	0.7026
76	5.00000	DEAD	LinStatic	0.014	1.285	0.000	0.0000	2.017E-15
76	0.00000	LIVE	LinStatic	0.042	-3.094	0.000	0.0000	0.0000
76	0.62500	LIVE	LinStatic	0.042	-2.320	0.000	0.0000	1.6919
76	1.25000	LIVE	LinStatic	0.042	-1.547	0.000	0.0000	2.9004
76	1.87500	LIVE	LinStatic	0.042	-0.773	0.000	0.0000	3.6255
76	2.50000	LIVE	LinStatic	0.042	-4.163E-16	0.000	0.0000	3.8672
76	3.12500	LIVE	LinStatic	0.042	0.773	0.000	0.0000	3.6255
76	3.75000	LIVE	LinStatic	0.042	1.547	0.000	0.0000	2.9004
76	4.37500	LIVE	LinStatic	0.042	2.320	0.000	0.0000	1.6919
76	5.00000	LIVE	LinStatic	0.042	3.094	0.000	0.0000	2.267E-15
76	0.00000	TEMP25	LinStatic	-4.181	0.000	0.000	0.0000	0.0000
76	0.62500	TEMP25	LinStatic	-4.181	0.000	0.000	0.0000	0.0000
76	1.25000	TEMP25	LinStatic	-4.181	0.000	0.000	0.0000	0.0000
76	1.87500	TEMP25	LinStatic	-4.181	0.000	0.000	0.0000	0.0000
76	2.50000	TEMP25	LinStatic	-4.181	0.000	0.000	0.0000	0.0000
76	3.12500	TEMP25	LinStatic	-4.181	0.000	0.000	0.0000	0.0000
76	3.75000	TEMP25	LinStatic	-4.181	0.000	0.000	0.0000	0.0000
76	4.37500	TEMP25	LinStatic	-4.181	0.000	0.000	0.0000	0.0000
76	5.00000	TEMP25	LinStatic	-4.181	0.000	0.000	0.0000	0.0000

Frame	Station	OutputCase	CaseType	P	V2	V3	M2	M3
Text	m	Text	Text	KN	KN	KN	KN-m	KN-m
76	0.00000	TEMP25N	LinStatic	4.181	0.000	0.000	0.0000	0.0000
76	0.62500	TEMP25N	LinStatic	4.181	0.000	0.000	0.0000	0.0000
76	1.25000	TEMP25N	LinStatic	4.181	0.000	0.000	0.0000	0.0000
76	1.87500	TEMP25N	LinStatic	4.181	0.000	0.000	0.0000	0.0000
76	2.50000	TEMP25N	LinStatic	4.181	0.000	0.000	0.0000	0.0000
76	3.12500	TEMP25N	LinStatic	4.181	0.000	0.000	0.0000	0.0000
76	3.75000	TEMP25N	LinStatic	4.181	0.000	0.000	0.0000	0.0000
76	4.37500	TEMP25N	LinStatic	4.181	0.000	0.000	0.0000	0.0000
76	5.00000	TEMP25N	LinStatic	4.181	0.000	0.000	0.0000	0.0000
76	0.00000	WINDY	LinStatic	-0.030	2.805	0.000	0.0000	0.0000
76	0.62500	WINDY	LinStatic	-0.030	2.104	0.000	0.0000	-1.5340
76	1.25000	WINDY	LinStatic	-0.030	1.403	0.000	0.0000	-2.6297
76	1.87500	WINDY	LinStatic	-0.030	0.701	0.000	0.0000	-3.2871
76	2.50000	WINDY	LinStatic	-0.030	4.163E-16	0.000	0.0000	-3.5063
76	3.12500	WINDY	LinStatic	-0.030	-0.701	0.000	0.0000	-3.2871
76	3.75000	WINDY	LinStatic	-0.030	-1.403	0.000	0.0000	-2.6297
76	4.37500	WINDY	LinStatic	-0.030	-2.104	0.000	0.0000	-1.5340
76	5.00000	WINDY	LinStatic	-0.030	-2.805	0.000	0.0000	-1.622E-15
76	0.00000	EX	LinRespSpec	1.233	0.000	0.000	0.0000	0.0000
76	0.62500	EX	LinRespSpec	1.233	0.000	0.000	0.0000	0.0000
76	1.25000	EX	LinRespSpec	1.233	0.000	0.000	0.0000	0.0000
76	1.87500	EX	LinRespSpec	1.233	0.000	0.000	0.0000	0.0000
76	2.50000	EX	LinRespSpec	1.233	0.000	0.000	0.0000	0.0000
76	3.12500	EX	LinRespSpec	1.233	0.000	0.000	0.0000	0.0000
76	3.75000	EX	LinRespSpec	1.233	0.000	0.000	0.0000	0.0000
76	4.37500	EX	LinRespSpec	1.233	0.000	0.000	0.0000	0.0000
76	5.00000	EX	LinRespSpec	1.233	0.000	0.000	0.0000	0.0000
76	0.00000	EY	LinRespSpec	0.080	0.000	0.000	0.0000	0.0000
76	0.62500	EY	LinRespSpec	0.080	0.000	0.000	0.0000	0.0000
76	1.25000	EY	LinRespSpec	0.080	0.000	0.000	0.0000	0.0000
76	1.87500	EY	LinRespSpec	0.080	0.000	0.000	0.0000	0.0000
76	2.50000	EY	LinRespSpec	0.080	0.000	0.000	0.0000	0.0000
76	3.12500	EY	LinRespSpec	0.080	0.000	0.000	0.0000	0.0000
76	3.75000	EY	LinRespSpec	0.080	0.000	0.000	0.0000	0.0000
76	4.37500	EY	LinRespSpec	0.080	0.000	0.000	0.0000	0.0000
76	5.00000	EY	LinRespSpec	0.080	0.000	0.000	0.0000	0.0000
76	0.00000	LC1	Combination	0.018	-1.734	0.000	0.0000	0.0000
76	0.62500	LC1	Combination	0.018	-1.301	0.000	0.0000	0.9485
76	1.25000	LC1	Combination	0.018	-0.867	0.000	0.0000	1.6260
76	1.87500	LC1	Combination	0.018	-0.434	0.000	0.0000	2.0325
76	2.50000	LC1	Combination	0.018	-6.183E-16	0.000	0.0000	2.1680
76	3.12500	LC1	Combination	0.018	0.434	0.000	0.0000	2.0325
76	3.75000	LC1	Combination	0.018	0.867	0.000	0.0000	1.6260
76	4.37500	LC1	Combination	0.018	1.301	0.000	0.0000	0.9485
76	5.00000	LC1	Combination	0.018	1.734	0.000	0.0000	2.722E-15
76	0.00000	LC2	Combination	0.081	-6.375	0.000	0.0000	0.0000
76	0.62500	LC2	Combination	0.081	-4.781	0.000	0.0000	3.4864
76	1.25000	LC2	Combination	0.081	-3.188	0.000	0.0000	5.9766
76	1.87500	LC2	Combination	0.081	-1.594	0.000	0.0000	7.4708
76	2.50000	LC2	Combination	0.081	-1.243E-15	0.000	0.0000	7.9688
76	3.12500	LC2	Combination	0.081	1.594	0.000	0.0000	7.4708
76	3.75000	LC2	Combination	0.081	3.188	0.000	0.0000	5.9766
76	4.37500	LC2	Combination	0.081	4.781	0.000	0.0000	3.4864
76	5.00000	LC2	Combination	0.081	6.375	0.000	0.0000	6.123E-15
76	0.00000	LC3	Combination	-0.027	2.473	0.000	0.0000	0.0000
76	0.62500	LC3	Combination	-0.027	1.855	0.000	0.0000	-1.3525
76	1.25000	LC3	Combination	-0.027	1.237	0.000	0.0000	-2.3185
76	1.87500	LC3	Combination	-0.027	0.618	0.000	0.0000	-2.8981
76	2.50000	LC3	Combination	-0.027	6.245E-18	0.000	0.0000	-3.0914
76	3.12500	LC3	Combination	-0.027	-0.618	0.000	0.0000	-2.8981

Frame	Station	OutputCase	CaseType	P	V2	V3	M2	M3
Text	m	Text	Text	KN	KN	KN	KN-m	KN-m
76	3.75000	LC3	Combination	-0.027	-1.237	0.000	0.0000	-2.3185
76	4.37500	LC3	Combination	-0.027	-1.855	0.000	0.0000	-1.3525
76	5.00000	LC3	Combination	-0.027	-2.473	0.000	0.0000	2.895E-16
76	0.00000	LC4	Combination	0.081	-6.375	0.000	0.0000	0.0000
76	0.62500	LC4	Combination	0.081	-4.781	0.000	0.0000	3.4864
76	1.25000	LC4	Combination	0.081	-3.188	0.000	0.0000	5.9766
76	1.87500	LC4	Combination	0.081	-1.594	0.000	0.0000	7.4708
76	2.50000	LC4	Combination	0.081	-1.243E-15	0.000	0.0000	7.9688
76	3.12500	LC4	Combination	0.081	1.594	0.000	0.0000	7.4708
76	3.75000	LC4	Combination	0.081	3.188	0.000	0.0000	5.9766
76	4.37500	LC4	Combination	0.081	4.781	0.000	0.0000	3.4864
76	5.00000	LC4	Combination	0.081	6.375	0.000	0.0000	6.123E-15
76	0.00000	LC5	Combination	0.060	-4.828	0.000	0.0000	0.0000
76	0.62500	LC5	Combination	0.060	-3.621	0.000	0.0000	2.6404
76	1.25000	LC5	Combination	0.060	-2.414	0.000	0.0000	4.5264
76	1.87500	LC5	Combination	0.060	-1.207	0.000	0.0000	5.6580
76	2.50000	LC5	Combination	0.060	-1.035E-15	0.000	0.0000	6.0352
76	3.12500	LC5	Combination	0.060	1.207	0.000	0.0000	5.6580
76	3.75000	LC5	Combination	0.060	2.414	0.000	0.0000	4.5264
76	4.37500	LC5	Combination	0.060	3.621	0.000	0.0000	2.6404
76	5.00000	LC5	Combination	0.060	4.828	0.000	0.0000	4.990E-15
76	0.00000	LC6	Combination	0.051	-3.570	0.000	0.0000	0.0000
76	0.62500	LC6	Combination	0.051	-2.678	0.000	0.0000	1.9524
76	1.25000	LC6	Combination	0.051	-1.785	0.000	0.0000	3.3469
76	1.87500	LC6	Combination	0.051	-0.893	0.000	0.0000	4.1836
76	2.50000	LC6	Combination	0.051	-8.264E-16	0.000	0.0000	4.4626
76	3.12500	LC6	Combination	0.051	0.893	0.000	0.0000	4.1836
76	3.75000	LC6	Combination	0.051	1.785	0.000	0.0000	3.3469
76	4.37500	LC6	Combination	0.051	2.678	0.000	0.0000	1.9524
76	5.00000	LC6	Combination	0.051	3.570	0.000	0.0000	4.501E-15
76	0.00000	LC7	Combination	0.015	-0.621	0.000	0.0000	0.0000
76	0.62500	LC7	Combination	0.015	-0.466	0.000	0.0000	0.3394
76	1.25000	LC7	Combination	0.015	-0.310	0.000	0.0000	0.5819
76	1.87500	LC7	Combination	0.015	-0.155	0.000	0.0000	0.7273
76	2.50000	LC7	Combination	0.015	-4.101E-16	0.000	0.0000	0.7758
76	3.12500	LC7	Combination	0.015	0.155	0.000	0.0000	0.7273
76	3.75000	LC7	Combination	0.015	0.310	0.000	0.0000	0.5819
76	4.37500	LC7	Combination	0.015	0.466	0.000	0.0000	0.3394
76	5.00000	LC7	Combination	0.015	0.621	0.000	0.0000	2.557E-15
76	0.00000	LC11	Combination	-4.126	-4.379	0.000	0.0000	0.0000
76	0.62500	LC11	Combination	-4.126	-3.284	0.000	0.0000	2.3945
76	1.25000	LC11	Combination	-4.126	-2.189	0.000	0.0000	4.1048
76	1.87500	LC11	Combination	-4.126	-1.095	0.000	0.0000	5.1311
76	2.50000	LC11	Combination	-4.126	-8.743E-16	0.000	0.0000	5.4731
76	3.12500	LC11	Combination	-4.126	1.095	0.000	0.0000	5.1311
76	3.75000	LC11	Combination	-4.126	2.189	0.000	0.0000	4.1048
76	4.37500	LC11	Combination	-4.126	3.284	0.000	0.0000	2.3945
76	5.00000	LC11	Combination	-4.126	4.379	0.000	0.0000	4.284E-15
76	0.00000	LC12	Combination	4.237	-4.379	0.000	0.0000	0.0000
76	0.62500	LC12	Combination	4.237	-3.284	0.000	0.0000	2.3945
76	1.25000	LC12	Combination	4.237	-2.189	0.000	0.0000	4.1048
76	1.87500	LC12	Combination	4.237	-1.095	0.000	0.0000	5.1311
76	2.50000	LC12	Combination	4.237	-8.743E-16	0.000	0.0000	5.4731
76	3.12500	LC12	Combination	4.237	1.095	0.000	0.0000	5.1311
76	3.75000	LC12	Combination	4.237	2.189	0.000	0.0000	4.1048
76	4.37500	LC12	Combination	4.237	3.284	0.000	0.0000	2.3945
76	5.00000	LC12	Combination	4.237	4.379	0.000	0.0000	4.284E-15
76	0.00000	LC13	Combination	1.291	-2.832	0.000	0.0000	0.0000
76	0.62500	LC13	Combination	1.291	-2.124	0.000	0.0000	1.5485
76	1.25000	LC13	Combination	1.291	-1.416	0.000	0.0000	2.6547

Frame	Station	OutputCase	CaseType	P	V2	V3	M2	M3
Text	m	Text	Text	KN	KN	KN	KN-m	KN-m
76	1.87500	LC13	Combination	1.291	-0.708	0.000	0.0000	3.3183
76	2.50000	LC13	Combination	1.291	-6.661E-16	0.000	0.0000	3.5395
76	3.12500	LC13	Combination	1.291	0.708	0.000	0.0000	3.3183
76	3.75000	LC13	Combination	1.291	1.416	0.000	0.0000	2.6547
76	4.37500	LC13	Combination	1.291	2.124	0.000	0.0000	1.5485
76	5.00000	LC13	Combination	1.291	2.832	0.000	0.0000	3.150E-15
76	0.00000	LC13	Combination	-1.222	-2.832	0.000	0.0000	0.0000
76	0.62500	LC13	Combination	-1.222	-2.124	0.000	0.0000	1.5485
76	1.25000	LC13	Combination	-1.222	-1.416	0.000	0.0000	2.6547
76	1.87500	LC13	Combination	-1.222	-0.708	0.000	0.0000	3.3183
76	2.50000	LC13	Combination	-1.222	-6.661E-16	0.000	0.0000	3.5395
76	3.12500	LC13	Combination	-1.222	0.708	0.000	0.0000	3.3183
76	3.75000	LC13	Combination	-1.222	1.416	0.000	0.0000	2.6547
76	4.37500	LC13	Combination	-1.222	2.124	0.000	0.0000	1.5485
76	5.00000	LC13	Combination	-1.222	2.832	0.000	0.0000	3.150E-15
76	0.00000	LC14	Combination	0.484	-2.832	0.000	0.0000	0.0000
76	0.62500	LC14	Combination	0.484	-2.124	0.000	0.0000	1.5485
76	1.25000	LC14	Combination	0.484	-1.416	0.000	0.0000	2.6547
76	1.87500	LC14	Combination	0.484	-0.708	0.000	0.0000	3.3183
76	2.50000	LC14	Combination	0.484	-6.661E-16	0.000	0.0000	3.5395
76	3.12500	LC14	Combination	0.484	0.708	0.000	0.0000	3.3183
76	3.75000	LC14	Combination	0.484	1.416	0.000	0.0000	2.6547
76	4.37500	LC14	Combination	0.484	2.124	0.000	0.0000	1.5485
76	5.00000	LC14	Combination	0.484	2.832	0.000	0.0000	3.150E-15
76	0.00000	LC14	Combination	-0.415	-2.832	0.000	0.0000	0.0000
76	0.62500	LC14	Combination	-0.415	-2.124	0.000	0.0000	1.5485
76	1.25000	LC14	Combination	-0.415	-1.416	0.000	0.0000	2.6547
76	1.87500	LC14	Combination	-0.415	-0.708	0.000	0.0000	3.3183
76	2.50000	LC14	Combination	-0.415	-6.661E-16	0.000	0.0000	3.5395
76	3.12500	LC14	Combination	-0.415	0.708	0.000	0.0000	3.3183
76	3.75000	LC14	Combination	-0.415	1.416	0.000	0.0000	2.6547
76	4.37500	LC14	Combination	-0.415	2.124	0.000	0.0000	1.5485
76	5.00000	LC14	Combination	-0.415	2.832	0.000	0.0000	3.150E-15
76	0.00000	LC15	Combination	1.291	-2.832	0.000	0.0000	0.0000
76	0.62500	LC15	Combination	1.291	-2.124	0.000	0.0000	1.5485
76	1.25000	LC15	Combination	1.291	-1.416	0.000	0.0000	2.6547
76	1.87500	LC15	Combination	1.291	-0.708	0.000	0.0000	3.3183
76	2.50000	LC15	Combination	1.291	-6.661E-16	0.000	0.0000	3.5395
76	3.12500	LC15	Combination	1.291	0.708	0.000	0.0000	3.3183
76	3.75000	LC15	Combination	1.291	1.416	0.000	0.0000	2.6547
76	4.37500	LC15	Combination	1.291	2.124	0.000	0.0000	1.5485
76	5.00000	LC15	Combination	1.291	2.832	0.000	0.0000	3.150E-15
76	0.00000	LC15	Combination	-1.222	-2.832	0.000	0.0000	0.0000
76	0.62500	LC15	Combination	-1.222	-2.124	0.000	0.0000	1.5485
76	1.25000	LC15	Combination	-1.222	-1.416	0.000	0.0000	2.6547
76	1.87500	LC15	Combination	-1.222	-0.708	0.000	0.0000	3.3183
76	2.50000	LC15	Combination	-1.222	-6.661E-16	0.000	0.0000	3.5395
76	3.12500	LC15	Combination	-1.222	0.708	0.000	0.0000	3.3183
76	3.75000	LC15	Combination	-1.222	1.416	0.000	0.0000	2.6547
76	4.37500	LC15	Combination	-1.222	2.124	0.000	0.0000	1.5485
76	5.00000	LC15	Combination	-1.222	2.832	0.000	0.0000	3.150E-15
76	0.00000	LC16	Combination	1.291	-2.832	0.000	0.0000	0.0000
76	0.62500	LC16	Combination	1.291	-2.124	0.000	0.0000	1.5485
76	1.25000	LC16	Combination	1.291	-1.416	0.000	0.0000	2.6547
76	1.87500	LC16	Combination	1.291	-0.708	0.000	0.0000	3.3183
76	2.50000	LC16	Combination	1.291	-6.661E-16	0.000	0.0000	3.5395
76	3.12500	LC16	Combination	1.291	0.708	0.000	0.0000	3.3183
76	3.75000	LC16	Combination	1.291	1.416	0.000	0.0000	2.6547
76	4.37500	LC16	Combination	1.291	2.124	0.000	0.0000	1.5485
76	5.00000	LC16	Combination	1.291	2.832	0.000	0.0000	3.150E-15

Frame	Station	OutputCase	CaseType	P	V2	V3	M2	M3
Text	m	Text	Text	KN	KN	KN	KN-m	KN-m
76	0.00000	LC16	Combination	-1.222	-2.832	0.000	0.0000	0.0000
76	0.62500	LC16	Combination	-1.222	-2.124	0.000	0.0000	1.5485
76	1.25000	LC16	Combination	-1.222	-1.416	0.000	0.0000	2.6547
76	1.87500	LC16	Combination	-1.222	-0.708	0.000	0.0000	3.3183
76	2.50000	LC16	Combination	-1.222	-6.661E-16	0.000	0.0000	3.5395
76	3.12500	LC16	Combination	-1.222	0.708	0.000	0.0000	3.3183
76	3.75000	LC16	Combination	-1.222	1.416	0.000	0.0000	2.6547
76	4.37500	LC16	Combination	-1.222	2.124	0.000	0.0000	1.5485
76	5.00000	LC16	Combination	-1.222	2.832	0.000	0.0000	3.150E-15
76	0.00000	LC17	Combination	0.484	-2.832	0.000	0.0000	0.0000
76	0.62500	LC17	Combination	0.484	-2.124	0.000	0.0000	1.5485
76	1.25000	LC17	Combination	0.484	-1.416	0.000	0.0000	2.6547
76	1.87500	LC17	Combination	0.484	-0.708	0.000	0.0000	3.3183
76	2.50000	LC17	Combination	0.484	-6.661E-16	0.000	0.0000	3.5395
76	3.12500	LC17	Combination	0.484	0.708	0.000	0.0000	3.3183
76	3.75000	LC17	Combination	0.484	1.416	0.000	0.0000	2.6547
76	4.37500	LC17	Combination	0.484	2.124	0.000	0.0000	1.5485
76	5.00000	LC17	Combination	0.484	2.832	0.000	0.0000	3.150E-15
76	0.00000	LC17	Combination	-0.415	-2.832	0.000	0.0000	0.0000
76	0.62500	LC17	Combination	-0.415	-2.124	0.000	0.0000	1.5485
76	1.25000	LC17	Combination	-0.415	-1.416	0.000	0.0000	2.6547
76	1.87500	LC17	Combination	-0.415	-0.708	0.000	0.0000	3.3183
76	2.50000	LC17	Combination	-0.415	-6.661E-16	0.000	0.0000	3.5395
76	3.12500	LC17	Combination	-0.415	0.708	0.000	0.0000	3.3183
76	3.75000	LC17	Combination	-0.415	1.416	0.000	0.0000	2.6547
76	4.37500	LC17	Combination	-0.415	2.124	0.000	0.0000	1.5485
76	5.00000	LC17	Combination	-0.415	2.832	0.000	0.0000	3.150E-15
76	0.00000	LC18	Combination	1.291	-2.832	0.000	0.0000	0.0000
76	0.62500	LC18	Combination	1.291	-2.124	0.000	0.0000	1.5485
76	1.25000	LC18	Combination	1.291	-1.416	0.000	0.0000	2.6547
76	1.87500	LC18	Combination	1.291	-0.708	0.000	0.0000	3.3183
76	2.50000	LC18	Combination	1.291	-6.661E-16	0.000	0.0000	3.5395
76	3.12500	LC18	Combination	1.291	0.708	0.000	0.0000	3.3183
76	3.75000	LC18	Combination	1.291	1.416	0.000	0.0000	2.6547
76	4.37500	LC18	Combination	1.291	2.124	0.000	0.0000	1.5485
76	5.00000	LC18	Combination	1.291	2.832	0.000	0.0000	3.150E-15
76	0.00000	LC18	Combination	-1.222	-2.832	0.000	0.0000	0.0000
76	0.62500	LC18	Combination	-1.222	-2.124	0.000	0.0000	1.5485
76	1.25000	LC18	Combination	-1.222	-1.416	0.000	0.0000	2.6547
76	1.87500	LC18	Combination	-1.222	-0.708	0.000	0.0000	3.3183
76	2.50000	LC18	Combination	-1.222	-6.661E-16	0.000	0.0000	3.5395
76	3.12500	LC18	Combination	-1.222	0.708	0.000	0.0000	3.3183
76	3.75000	LC18	Combination	-1.222	1.416	0.000	0.0000	2.6547
76	4.37500	LC18	Combination	-1.222	2.124	0.000	0.0000	1.5485
76	5.00000	LC18	Combination	-1.222	2.832	0.000	0.0000	3.150E-15
76	0.00000	LC19	Combination	0.484	-2.832	0.000	0.0000	0.0000
76	0.62500	LC19	Combination	0.484	-2.124	0.000	0.0000	1.5485
76	1.25000	LC19	Combination	0.484	-1.416	0.000	0.0000	2.6547
76	1.87500	LC19	Combination	0.484	-0.708	0.000	0.0000	3.3183
76	2.50000	LC19	Combination	0.484	-6.661E-16	0.000	0.0000	3.5395
76	3.12500	LC19	Combination	0.484	0.708	0.000	0.0000	3.3183
76	3.75000	LC19	Combination	0.484	1.416	0.000	0.0000	2.6547
76	4.37500	LC19	Combination	0.484	2.124	0.000	0.0000	1.5485
76	5.00000	LC19	Combination	0.484	2.832	0.000	0.0000	3.150E-15
76	0.00000	LC19	Combination	-0.415	-2.832	0.000	0.0000	0.0000
76	0.62500	LC19	Combination	-0.415	-2.124	0.000	0.0000	1.5485
76	1.25000	LC19	Combination	-0.415	-1.416	0.000	0.0000	2.6547
76	1.87500	LC19	Combination	-0.415	-0.708	0.000	0.0000	3.3183
76	2.50000	LC19	Combination	-0.415	-6.661E-16	0.000	0.0000	3.5395
76	3.12500	LC19	Combination	-0.415	0.708	0.000	0.0000	3.3183

Frame	Station	OutputCase	CaseType	P	V2	V3	M2	M3
Text	m	Text	Text	KN	KN	KN	KN-m	KN-m
76	3.75000	LC19	Combination	-0.415	1.416	0.000	0.0000	2.6547
76	4.37500	LC19	Combination	-0.415	2.124	0.000	0.0000	1.5485
76	5.00000	LC19	Combination	-0.415	2.832	0.000	0.0000	3.150E-15
77	0.00000	DEAD	LinStatic	-6.013E-03	-1.285	0.000	0.0000	0.0000
77	0.62500	DEAD	LinStatic	-6.013E-03	-0.964	0.000	0.0000	0.7026
77	1.25000	DEAD	LinStatic	-6.013E-03	-0.642	0.000	0.0000	1.2045
77	1.87500	DEAD	LinStatic	-6.013E-03	-0.321	0.000	0.0000	1.5056
77	2.50000	DEAD	LinStatic	-6.013E-03	-4.580E-16	0.000	0.0000	1.6059
77	3.12500	DEAD	LinStatic	-6.013E-03	0.321	0.000	0.0000	1.5056
77	3.75000	DEAD	LinStatic	-6.013E-03	0.642	0.000	0.0000	1.2045
77	4.37500	DEAD	LinStatic	-6.013E-03	0.964	0.000	0.0000	0.7026
77	5.00000	DEAD	LinStatic	-6.013E-03	1.285	0.000	0.0000	2.017E-15
77	0.00000	LIVE	LinStatic	4.436E-03	-3.094	0.000	0.0000	0.0000
77	0.62500	LIVE	LinStatic	4.436E-03	-2.320	0.000	0.0000	1.6919
77	1.25000	LIVE	LinStatic	4.436E-03	-1.547	0.000	0.0000	2.9004
77	1.87500	LIVE	LinStatic	4.436E-03	-0.773	0.000	0.0000	3.6255
77	2.50000	LIVE	LinStatic	4.436E-03	-4.163E-16	0.000	0.0000	3.8672
77	3.12500	LIVE	LinStatic	4.436E-03	0.773	0.000	0.0000	3.6255
77	3.75000	LIVE	LinStatic	4.436E-03	1.547	0.000	0.0000	2.9004
77	4.37500	LIVE	LinStatic	4.436E-03	2.320	0.000	0.0000	1.6919
77	5.00000	LIVE	LinStatic	4.436E-03	3.094	0.000	0.0000	2.267E-15
77	0.00000	TEMP25	LinStatic	-7.914	0.000	0.000	0.0000	0.0000
77	0.62500	TEMP25	LinStatic	-7.914	0.000	0.000	0.0000	0.0000
77	1.25000	TEMP25	LinStatic	-7.914	0.000	0.000	0.0000	0.0000
77	1.87500	TEMP25	LinStatic	-7.914	0.000	0.000	0.0000	0.0000
77	2.50000	TEMP25	LinStatic	-7.914	0.000	0.000	0.0000	0.0000
77	3.12500	TEMP25	LinStatic	-7.914	0.000	0.000	0.0000	0.0000
77	3.75000	TEMP25	LinStatic	-7.914	0.000	0.000	0.0000	0.0000
77	4.37500	TEMP25	LinStatic	-7.914	0.000	0.000	0.0000	0.0000
77	5.00000	TEMP25	LinStatic	-7.914	0.000	0.000	0.0000	0.0000
77	0.00000	TEMP25N	LinStatic	7.914	0.000	0.000	0.0000	0.0000
77	0.62500	TEMP25N	LinStatic	7.914	0.000	0.000	0.0000	0.0000
77	1.25000	TEMP25N	LinStatic	7.914	0.000	0.000	0.0000	0.0000
77	1.87500	TEMP25N	LinStatic	7.914	0.000	0.000	0.0000	0.0000
77	2.50000	TEMP25N	LinStatic	7.914	0.000	0.000	0.0000	0.0000
77	3.12500	TEMP25N	LinStatic	7.914	0.000	0.000	0.0000	0.0000
77	3.75000	TEMP25N	LinStatic	7.914	0.000	0.000	0.0000	0.0000
77	4.37500	TEMP25N	LinStatic	7.914	0.000	0.000	0.0000	0.0000
77	5.00000	TEMP25N	LinStatic	7.914	0.000	0.000	0.0000	0.0000
77	0.00000	WINDY	LinStatic	-0.018	2.805	0.000	0.0000	0.0000
77	0.62500	WINDY	LinStatic	-0.018	2.104	0.000	0.0000	-1.5340
77	1.25000	WINDY	LinStatic	-0.018	1.403	0.000	0.0000	-2.6297
77	1.87500	WINDY	LinStatic	-0.018	0.701	0.000	0.0000	-3.2871
77	2.50000	WINDY	LinStatic	-0.018	4.163E-16	0.000	0.0000	-3.5063
77	3.12500	WINDY	LinStatic	-0.018	-0.701	0.000	0.0000	-3.2871
77	3.75000	WINDY	LinStatic	-0.018	-1.403	0.000	0.0000	-2.6297
77	4.37500	WINDY	LinStatic	-0.018	-2.104	0.000	0.0000	-1.5340
77	5.00000	WINDY	LinStatic	-0.018	-2.805	0.000	0.0000	-1.622E-15
77	0.00000	EX	LinRespSpec	0.867	0.000	0.000	0.0000	0.0000
77	0.62500	EX	LinRespSpec	0.867	0.000	0.000	0.0000	0.0000
77	1.25000	EX	LinRespSpec	0.867	0.000	0.000	0.0000	0.0000
77	1.87500	EX	LinRespSpec	0.867	0.000	0.000	0.0000	0.0000
77	2.50000	EX	LinRespSpec	0.867	0.000	0.000	0.0000	0.0000
77	3.12500	EX	LinRespSpec	0.867	0.000	0.000	0.0000	0.0000
77	3.75000	EX	LinRespSpec	0.867	0.000	0.000	0.0000	0.0000
77	4.37500	EX	LinRespSpec	0.867	0.000	0.000	0.0000	0.0000
77	5.00000	EX	LinRespSpec	0.867	0.000	0.000	0.0000	0.0000
77	0.00000	EY	LinRespSpec	0.257	0.000	0.000	0.0000	0.0000
77	0.62500	EY	LinRespSpec	0.257	0.000	0.000	0.0000	0.0000
77	1.25000	EY	LinRespSpec	0.257	0.000	0.000	0.0000	0.0000

Frame	Station	OutputCase	CaseType	P	V2	V3	M2	M3
Text	m	Text	Text	KN	KN	KN	KN-m	KN-m
77	1.87500	EY	LinRespSpec	0.257	0.000	0.000	0.0000	0.0000
77	2.50000	EY	LinRespSpec	0.257	0.000	0.000	0.0000	0.0000
77	3.12500	EY	LinRespSpec	0.257	0.000	0.000	0.0000	0.0000
77	3.75000	EY	LinRespSpec	0.257	0.000	0.000	0.0000	0.0000
77	4.37500	EY	LinRespSpec	0.257	0.000	0.000	0.0000	0.0000
77	5.00000	EY	LinRespSpec	0.257	0.000	0.000	0.0000	0.0000
77	0.00000	LC1	Combination	-8.117E-03	-1.734	0.000	0.0000	0.0000
77	0.62500	LC1	Combination	-8.117E-03	-1.301	0.000	0.0000	0.9485
77	1.25000	LC1	Combination	-8.117E-03	-0.867	0.000	0.0000	1.6260
77	1.87500	LC1	Combination	-8.117E-03	-0.434	0.000	0.0000	2.0325
77	2.50000	LC1	Combination	-8.117E-03	-6.183E-16	0.000	0.0000	2.1680
77	3.12500	LC1	Combination	-8.117E-03	0.434	0.000	0.0000	2.0325
77	3.75000	LC1	Combination	-8.117E-03	0.867	0.000	0.0000	1.6260
77	4.37500	LC1	Combination	-8.117E-03	1.301	0.000	0.0000	0.9485
77	5.00000	LC1	Combination	-8.117E-03	1.734	0.000	0.0000	2.722E-15
77	0.00000	LC2	Combination	-1.464E-03	-6.375	0.000	0.0000	0.0000
77	0.62500	LC2	Combination	-1.464E-03	-4.781	0.000	0.0000	3.4864
77	1.25000	LC2	Combination	-1.464E-03	-3.188	0.000	0.0000	5.9766
77	1.87500	LC2	Combination	-1.464E-03	-1.594	0.000	0.0000	7.4708
77	2.50000	LC2	Combination	-1.464E-03	-1.243E-15	0.000	0.0000	7.9688
77	3.12500	LC2	Combination	-1.464E-03	1.594	0.000	0.0000	7.4708
77	3.75000	LC2	Combination	-1.464E-03	3.188	0.000	0.0000	5.9766
77	4.37500	LC2	Combination	-1.464E-03	4.781	0.000	0.0000	3.4864
77	5.00000	LC2	Combination	-1.464E-03	6.375	0.000	0.0000	6.123E-15
77	0.00000	LC3	Combination	-0.036	2.473	0.000	0.0000	0.0000
77	0.62500	LC3	Combination	-0.036	1.855	0.000	0.0000	-1.3525
77	1.25000	LC3	Combination	-0.036	1.237	0.000	0.0000	-2.3185
77	1.87500	LC3	Combination	-0.036	0.618	0.000	0.0000	-2.8981
77	2.50000	LC3	Combination	-0.036	6.245E-18	0.000	0.0000	-3.0914
77	3.12500	LC3	Combination	-0.036	-0.618	0.000	0.0000	-2.8981
77	3.75000	LC3	Combination	-0.036	-1.237	0.000	0.0000	-2.3185
77	4.37500	LC3	Combination	-0.036	-1.855	0.000	0.0000	-1.3525
77	5.00000	LC3	Combination	-0.036	-2.473	0.000	0.0000	2.895E-16
77	0.00000	LC4	Combination	-1.464E-03	-6.375	0.000	0.0000	0.0000
77	0.62500	LC4	Combination	-1.464E-03	-4.781	0.000	0.0000	3.4864
77	1.25000	LC4	Combination	-1.464E-03	-3.188	0.000	0.0000	5.9766
77	1.87500	LC4	Combination	-1.464E-03	-1.594	0.000	0.0000	7.4708
77	2.50000	LC4	Combination	-1.464E-03	-1.243E-15	0.000	0.0000	7.9688
77	3.12500	LC4	Combination	-1.464E-03	1.594	0.000	0.0000	7.4708
77	3.75000	LC4	Combination	-1.464E-03	3.188	0.000	0.0000	5.9766
77	4.37500	LC4	Combination	-1.464E-03	4.781	0.000	0.0000	3.4864
77	5.00000	LC4	Combination	-1.464E-03	6.375	0.000	0.0000	6.123E-15
77	0.00000	LC5	Combination	-3.681E-03	-4.828	0.000	0.0000	0.0000
77	0.62500	LC5	Combination	-3.681E-03	-3.621	0.000	0.0000	2.6404
77	1.25000	LC5	Combination	-3.681E-03	-2.414	0.000	0.0000	4.5264
77	1.87500	LC5	Combination	-3.681E-03	-1.207	0.000	0.0000	5.6580
77	2.50000	LC5	Combination	-3.681E-03	-1.035E-15	0.000	0.0000	6.0352
77	3.12500	LC5	Combination	-3.681E-03	1.207	0.000	0.0000	5.6580
77	3.75000	LC5	Combination	-3.681E-03	2.414	0.000	0.0000	4.5264
77	4.37500	LC5	Combination	-3.681E-03	3.621	0.000	0.0000	2.6404
77	5.00000	LC5	Combination	-3.681E-03	4.828	0.000	0.0000	4.990E-15
77	0.00000	LC6	Combination	-0.020	-3.570	0.000	0.0000	0.0000
77	0.62500	LC6	Combination	-0.020	-2.678	0.000	0.0000	1.9524
77	1.25000	LC6	Combination	-0.020	-1.785	0.000	0.0000	3.3469
77	1.87500	LC6	Combination	-0.020	-0.893	0.000	0.0000	4.1836
77	2.50000	LC6	Combination	-0.020	-8.264E-16	0.000	0.0000	4.4626
77	3.12500	LC6	Combination	-0.020	0.893	0.000	0.0000	4.1836
77	3.75000	LC6	Combination	-0.020	1.785	0.000	0.0000	3.3469
77	4.37500	LC6	Combination	-0.020	2.678	0.000	0.0000	1.9524
77	5.00000	LC6	Combination	-0.020	3.570	0.000	0.0000	4.501E-15

Frame	Station	OutputCase	CaseType	P	V2	V3	M2	M3
Text	m	Text	Text	KN	KN	KN	KN-m	KN-m
77	0.00000	LC7	Combination	-0.031	-0.621	0.000	0.0000	0.0000
77	0.62500	LC7	Combination	-0.031	-0.466	0.000	0.0000	0.3394
77	1.25000	LC7	Combination	-0.031	-0.310	0.000	0.0000	0.5819
77	1.87500	LC7	Combination	-0.031	-0.155	0.000	0.0000	0.7273
77	2.50000	LC7	Combination	-0.031	-4.101E-16	0.000	0.0000	0.7758
77	3.12500	LC7	Combination	-0.031	0.155	0.000	0.0000	0.7273
77	3.75000	LC7	Combination	-0.031	0.310	0.000	0.0000	0.5819
77	4.37500	LC7	Combination	-0.031	0.466	0.000	0.0000	0.3394
77	5.00000	LC7	Combination	-0.031	0.621	0.000	0.0000	2.557E-15
77	0.00000	LC11	Combination	-7.915	-4.379	0.000	0.0000	0.0000
77	0.62500	LC11	Combination	-7.915	-3.284	0.000	0.0000	2.3945
77	1.25000	LC11	Combination	-7.915	-2.189	0.000	0.0000	4.1048
77	1.87500	LC11	Combination	-7.915	-1.095	0.000	0.0000	5.1311
77	2.50000	LC11	Combination	-7.915	-8.743E-16	0.000	0.0000	5.4731
77	3.12500	LC11	Combination	-7.915	1.095	0.000	0.0000	5.1311
77	3.75000	LC11	Combination	-7.915	2.189	0.000	0.0000	4.1048
77	4.37500	LC11	Combination	-7.915	3.284	0.000	0.0000	2.3945
77	5.00000	LC11	Combination	-7.915	4.379	0.000	0.0000	4.284E-15
77	0.00000	LC12	Combination	7.912	-4.379	0.000	0.0000	0.0000
77	0.62500	LC12	Combination	7.912	-3.284	0.000	0.0000	2.3945
77	1.25000	LC12	Combination	7.912	-2.189	0.000	0.0000	4.1048
77	1.87500	LC12	Combination	7.912	-1.095	0.000	0.0000	5.1311
77	2.50000	LC12	Combination	7.912	-8.743E-16	0.000	0.0000	5.4731
77	3.12500	LC12	Combination	7.912	1.095	0.000	0.0000	5.1311
77	3.75000	LC12	Combination	7.912	2.189	0.000	0.0000	4.1048
77	4.37500	LC12	Combination	7.912	3.284	0.000	0.0000	2.3945
77	5.00000	LC12	Combination	7.912	4.379	0.000	0.0000	4.284E-15
77	0.00000	LC13	Combination	0.940	-2.832	0.000	0.0000	0.0000
77	0.62500	LC13	Combination	0.940	-2.124	0.000	0.0000	1.5485
77	1.25000	LC13	Combination	0.940	-1.416	0.000	0.0000	2.6547
77	1.87500	LC13	Combination	0.940	-0.708	0.000	0.0000	3.3183
77	2.50000	LC13	Combination	0.940	-6.661E-16	0.000	0.0000	3.5395
77	3.12500	LC13	Combination	0.940	0.708	0.000	0.0000	3.3183
77	3.75000	LC13	Combination	0.940	1.416	0.000	0.0000	2.6547
77	4.37500	LC13	Combination	0.940	2.124	0.000	0.0000	1.5485
77	5.00000	LC13	Combination	0.940	2.832	0.000	0.0000	3.150E-15
77	0.00000	LC13	Combination	-0.948	-2.832	0.000	0.0000	0.0000
77	0.62500	LC13	Combination	-0.948	-2.124	0.000	0.0000	1.5485
77	1.25000	LC13	Combination	-0.948	-1.416	0.000	0.0000	2.6547
77	1.87500	LC13	Combination	-0.948	-0.708	0.000	0.0000	3.3183
77	2.50000	LC13	Combination	-0.948	-6.661E-16	0.000	0.0000	3.5395
77	3.12500	LC13	Combination	-0.948	0.708	0.000	0.0000	3.3183
77	3.75000	LC13	Combination	-0.948	1.416	0.000	0.0000	2.6547
77	4.37500	LC13	Combination	-0.948	2.124	0.000	0.0000	1.5485
77	5.00000	LC13	Combination	-0.948	2.832	0.000	0.0000	3.150E-15
77	0.00000	LC14	Combination	0.513	-2.832	0.000	0.0000	0.0000
77	0.62500	LC14	Combination	0.513	-2.124	0.000	0.0000	1.5485
77	1.25000	LC14	Combination	0.513	-1.416	0.000	0.0000	2.6547
77	1.87500	LC14	Combination	0.513	-0.708	0.000	0.0000	3.3183
77	2.50000	LC14	Combination	0.513	-6.661E-16	0.000	0.0000	3.5395
77	3.12500	LC14	Combination	0.513	0.708	0.000	0.0000	3.3183
77	3.75000	LC14	Combination	0.513	1.416	0.000	0.0000	2.6547
77	4.37500	LC14	Combination	0.513	2.124	0.000	0.0000	1.5485
77	5.00000	LC14	Combination	0.513	2.832	0.000	0.0000	3.150E-15
77	0.00000	LC14	Combination	-0.521	-2.832	0.000	0.0000	0.0000
77	0.62500	LC14	Combination	-0.521	-2.124	0.000	0.0000	1.5485
77	1.25000	LC14	Combination	-0.521	-1.416	0.000	0.0000	2.6547
77	1.87500	LC14	Combination	-0.521	-0.708	0.000	0.0000	3.3183
77	2.50000	LC14	Combination	-0.521	-6.661E-16	0.000	0.0000	3.5395
77	3.12500	LC14	Combination	-0.521	0.708	0.000	0.0000	3.3183

Frame	Station	OutputCase	CaseType	P	V2	V3	M2	M3
Text	m	Text	Text	KN	KN	KN	KN-m	KN-m
77	3.75000	LC14	Combination	-0.521	1.416	0.000	0.0000	2.6547
77	4.37500	LC14	Combination	-0.521	2.124	0.000	0.0000	1.5485
77	5.00000	LC14	Combination	-0.521	2.832	0.000	0.0000	3.150E-15
77	0.00000	LC15	Combination	0.940	-2.832	0.000	0.0000	0.0000
77	0.62500	LC15	Combination	0.940	-2.124	0.000	0.0000	1.5485
77	1.25000	LC15	Combination	0.940	-1.416	0.000	0.0000	2.6547
77	1.87500	LC15	Combination	0.940	-0.708	0.000	0.0000	3.3183
77	2.50000	LC15	Combination	0.940	-6.661E-16	0.000	0.0000	3.5395
77	3.12500	LC15	Combination	0.940	0.708	0.000	0.0000	3.3183
77	3.75000	LC15	Combination	0.940	1.416	0.000	0.0000	2.6547
77	4.37500	LC15	Combination	0.940	2.124	0.000	0.0000	1.5485
77	5.00000	LC15	Combination	0.940	2.832	0.000	0.0000	3.150E-15
77	0.00000	LC15	Combination	-0.948	-2.832	0.000	0.0000	0.0000
77	0.62500	LC15	Combination	-0.948	-2.124	0.000	0.0000	1.5485
77	1.25000	LC15	Combination	-0.948	-1.416	0.000	0.0000	2.6547
77	1.87500	LC15	Combination	-0.948	-0.708	0.000	0.0000	3.3183
77	2.50000	LC15	Combination	-0.948	-6.661E-16	0.000	0.0000	3.5395
77	3.12500	LC15	Combination	-0.948	0.708	0.000	0.0000	3.3183
77	3.75000	LC15	Combination	-0.948	1.416	0.000	0.0000	2.6547
77	4.37500	LC15	Combination	-0.948	2.124	0.000	0.0000	1.5485
77	5.00000	LC15	Combination	-0.948	2.832	0.000	0.0000	3.150E-15
77	0.00000	LC16	Combination	0.940	-2.832	0.000	0.0000	0.0000
77	0.62500	LC16	Combination	0.940	-2.124	0.000	0.0000	1.5485
77	1.25000	LC16	Combination	0.940	-1.416	0.000	0.0000	2.6547
77	1.87500	LC16	Combination	0.940	-0.708	0.000	0.0000	3.3183
77	2.50000	LC16	Combination	0.940	-6.661E-16	0.000	0.0000	3.5395
77	3.12500	LC16	Combination	0.940	0.708	0.000	0.0000	3.3183
77	3.75000	LC16	Combination	0.940	1.416	0.000	0.0000	2.6547
77	4.37500	LC16	Combination	0.940	2.124	0.000	0.0000	1.5485
77	5.00000	LC16	Combination	0.940	2.832	0.000	0.0000	3.150E-15
77	0.00000	LC16	Combination	-0.948	-2.832	0.000	0.0000	0.0000
77	0.62500	LC16	Combination	-0.948	-2.124	0.000	0.0000	1.5485
77	1.25000	LC16	Combination	-0.948	-1.416	0.000	0.0000	2.6547
77	1.87500	LC16	Combination	-0.948	-0.708	0.000	0.0000	3.3183
77	2.50000	LC16	Combination	-0.948	-6.661E-16	0.000	0.0000	3.5395
77	3.12500	LC16	Combination	-0.948	0.708	0.000	0.0000	3.3183
77	3.75000	LC16	Combination	-0.948	1.416	0.000	0.0000	2.6547
77	4.37500	LC16	Combination	-0.948	2.124	0.000	0.0000	1.5485
77	5.00000	LC16	Combination	-0.948	2.832	0.000	0.0000	3.150E-15
77	0.00000	LC17	Combination	0.513	-2.832	0.000	0.0000	0.0000
77	0.62500	LC17	Combination	0.513	-2.124	0.000	0.0000	1.5485
77	1.25000	LC17	Combination	0.513	-1.416	0.000	0.0000	2.6547
77	1.87500	LC17	Combination	0.513	-0.708	0.000	0.0000	3.3183
77	2.50000	LC17	Combination	0.513	-6.661E-16	0.000	0.0000	3.5395
77	3.12500	LC17	Combination	0.513	0.708	0.000	0.0000	3.3183
77	3.75000	LC17	Combination	0.513	1.416	0.000	0.0000	2.6547
77	4.37500	LC17	Combination	0.513	2.124	0.000	0.0000	1.5485
77	5.00000	LC17	Combination	0.513	2.832	0.000	0.0000	3.150E-15
77	0.00000	LC17	Combination	-0.521	-2.832	0.000	0.0000	0.0000
77	0.62500	LC17	Combination	-0.521	-2.124	0.000	0.0000	1.5485
77	1.25000	LC17	Combination	-0.521	-1.416	0.000	0.0000	2.6547
77	1.87500	LC17	Combination	-0.521	-0.708	0.000	0.0000	3.3183
77	2.50000	LC17	Combination	-0.521	-6.661E-16	0.000	0.0000	3.5395
77	3.12500	LC17	Combination	-0.521	0.708	0.000	0.0000	3.3183
77	3.75000	LC17	Combination	-0.521	1.416	0.000	0.0000	2.6547
77	4.37500	LC17	Combination	-0.521	2.124	0.000	0.0000	1.5485
77	5.00000	LC17	Combination	-0.521	2.832	0.000	0.0000	3.150E-15
77	0.00000	LC18	Combination	0.940	-2.832	0.000	0.0000	0.0000
77	0.62500	LC18	Combination	0.940	-2.124	0.000	0.0000	1.5485
77	1.25000	LC18	Combination	0.940	-1.416	0.000	0.0000	2.6547

Frame	Station	OutputCase	CaseType	P	V2	V3	M2	M3
Text	m	Text	Text	KN	KN	KN	KN-m	KN-m
77	1.87500	LC18	Combination	0.940	-0.708	0.000	0.0000	3.3183
77	2.50000	LC18	Combination	0.940	-6.661E-16	0.000	0.0000	3.5395
77	3.12500	LC18	Combination	0.940	0.708	0.000	0.0000	3.3183
77	3.75000	LC18	Combination	0.940	1.416	0.000	0.0000	2.6547
77	4.37500	LC18	Combination	0.940	2.124	0.000	0.0000	1.5485
77	5.00000	LC18	Combination	0.940	2.832	0.000	0.0000	3.150E-15
77	0.00000	LC18	Combination	-0.948	-2.832	0.000	0.0000	0.0000
77	0.62500	LC18	Combination	-0.948	-2.124	0.000	0.0000	1.5485
77	1.25000	LC18	Combination	-0.948	-1.416	0.000	0.0000	2.6547
77	1.87500	LC18	Combination	-0.948	-0.708	0.000	0.0000	3.3183
77	2.50000	LC18	Combination	-0.948	-6.661E-16	0.000	0.0000	3.5395
77	3.12500	LC18	Combination	-0.948	0.708	0.000	0.0000	3.3183
77	3.75000	LC18	Combination	-0.948	1.416	0.000	0.0000	2.6547
77	4.37500	LC18	Combination	-0.948	2.124	0.000	0.0000	1.5485
77	5.00000	LC18	Combination	-0.948	2.832	0.000	0.0000	3.150E-15
77	0.00000	LC19	Combination	0.513	-2.832	0.000	0.0000	0.0000
77	0.62500	LC19	Combination	0.513	-2.124	0.000	0.0000	1.5485
77	1.25000	LC19	Combination	0.513	-1.416	0.000	0.0000	2.6547
77	1.87500	LC19	Combination	0.513	-0.708	0.000	0.0000	3.3183
77	2.50000	LC19	Combination	0.513	-6.661E-16	0.000	0.0000	3.5395
77	3.12500	LC19	Combination	0.513	0.708	0.000	0.0000	3.3183
77	3.75000	LC19	Combination	0.513	1.416	0.000	0.0000	2.6547
77	4.37500	LC19	Combination	0.513	2.124	0.000	0.0000	1.5485
77	5.00000	LC19	Combination	0.513	2.832	0.000	0.0000	3.150E-15
77	0.00000	LC19	Combination	-0.521	-2.832	0.000	0.0000	0.0000
77	0.62500	LC19	Combination	-0.521	-2.124	0.000	0.0000	1.5485
77	1.25000	LC19	Combination	-0.521	-1.416	0.000	0.0000	2.6547
77	1.87500	LC19	Combination	-0.521	-0.708	0.000	0.0000	3.3183
77	2.50000	LC19	Combination	-0.521	-6.661E-16	0.000	0.0000	3.5395
77	3.12500	LC19	Combination	-0.521	0.708	0.000	0.0000	3.3183
77	3.75000	LC19	Combination	-0.521	1.416	0.000	0.0000	2.6547
77	4.37500	LC19	Combination	-0.521	2.124	0.000	0.0000	1.5485
77	5.00000	LC19	Combination	-0.521	2.832	0.000	0.0000	3.150E-15
78	0.00000	DEAD	LinStatic	-0.718	-1.649	0.000	0.0000	0.0000
78	0.62500	DEAD	LinStatic	-0.718	-1.237	0.000	0.0000	0.9017
78	1.25000	DEAD	LinStatic	-0.718	-0.824	0.000	0.0000	1.5458
78	1.87500	DEAD	LinStatic	-0.718	-0.412	0.000	0.0000	1.9323
78	2.50000	DEAD	LinStatic	-0.718	4.302E-16	0.000	0.0000	2.0611
78	3.12500	DEAD	LinStatic	-0.718	0.412	0.000	0.0000	1.9323
78	3.75000	DEAD	LinStatic	-0.718	0.824	0.000	0.0000	1.5458
78	4.37500	DEAD	LinStatic	-0.718	1.237	0.000	0.0000	0.9017
78	5.00000	DEAD	LinStatic	-0.718	1.649	0.000	0.0000	-2.577E-15
78	0.00000	LIVE	LinStatic	-1.391	-3.094	0.000	0.0000	0.0000
78	0.62500	LIVE	LinStatic	-1.391	-2.320	0.000	0.0000	1.6919
78	1.25000	LIVE	LinStatic	-1.391	-1.547	0.000	0.0000	2.9004
78	1.87500	LIVE	LinStatic	-1.391	-0.773	0.000	0.0000	3.6255
78	2.50000	LIVE	LinStatic	-1.391	-4.163E-16	0.000	0.0000	3.8672
78	3.12500	LIVE	LinStatic	-1.391	0.773	0.000	0.0000	3.6255
78	3.75000	LIVE	LinStatic	-1.391	1.547	0.000	0.0000	2.9004
78	4.37500	LIVE	LinStatic	-1.391	2.320	0.000	0.0000	1.6919
78	5.00000	LIVE	LinStatic	-1.391	3.094	0.000	0.0000	2.267E-15
78	0.00000	TEMP25	LinStatic	-55.723	0.000	0.000	0.0000	0.0000
78	0.62500	TEMP25	LinStatic	-55.723	0.000	0.000	0.0000	0.0000
78	1.25000	TEMP25	LinStatic	-55.723	0.000	0.000	0.0000	0.0000
78	1.87500	TEMP25	LinStatic	-55.723	0.000	0.000	0.0000	0.0000
78	2.50000	TEMP25	LinStatic	-55.723	0.000	0.000	0.0000	0.0000
78	3.12500	TEMP25	LinStatic	-55.723	0.000	0.000	0.0000	0.0000
78	3.75000	TEMP25	LinStatic	-55.723	0.000	0.000	0.0000	0.0000
78	4.37500	TEMP25	LinStatic	-55.723	0.000	0.000	0.0000	0.0000
78	5.00000	TEMP25	LinStatic	-55.723	0.000	0.000	0.0000	0.0000

Frame	Station	OutputCase	CaseType	P	V2	V3	M2	M3
Text	m	Text	Text	KN	KN	KN	KN-m	KN-m
78	0.00000	TEMP25N	LinStatic	55.723	0.000	0.000	0.0000	0.0000
78	0.62500	TEMP25N	LinStatic	55.723	0.000	0.000	0.0000	0.0000
78	1.25000	TEMP25N	LinStatic	55.723	0.000	0.000	0.0000	0.0000
78	1.87500	TEMP25N	LinStatic	55.723	0.000	0.000	0.0000	0.0000
78	2.50000	TEMP25N	LinStatic	55.723	0.000	0.000	0.0000	0.0000
78	3.12500	TEMP25N	LinStatic	55.723	0.000	0.000	0.0000	0.0000
78	3.75000	TEMP25N	LinStatic	55.723	0.000	0.000	0.0000	0.0000
78	4.37500	TEMP25N	LinStatic	55.723	0.000	0.000	0.0000	0.0000
78	5.00000	TEMP25N	LinStatic	55.723	0.000	0.000	0.0000	0.0000
78	0.00000	WINDY	LinStatic	1.278	2.805	0.000	0.0000	0.0000
78	0.62500	WINDY	LinStatic	1.278	2.104	0.000	0.0000	-1.5340
78	1.25000	WINDY	LinStatic	1.278	1.403	0.000	0.0000	-2.6297
78	1.87500	WINDY	LinStatic	1.278	0.701	0.000	0.0000	-3.2871
78	2.50000	WINDY	LinStatic	1.278	-4.718E-16	0.000	0.0000	-3.5063
78	3.12500	WINDY	LinStatic	1.278	-0.701	0.000	0.0000	-3.2871
78	3.75000	WINDY	LinStatic	1.278	-1.403	0.000	0.0000	-2.6297
78	4.37500	WINDY	LinStatic	1.278	-2.104	0.000	0.0000	-1.5340
78	5.00000	WINDY	LinStatic	1.278	-2.805	0.000	0.0000	2.486E-15
78	0.00000	EX	LinRespSpec	1.122	0.000	0.000	0.0000	0.0000
78	0.62500	EX	LinRespSpec	1.122	0.000	0.000	0.0000	0.0000
78	1.25000	EX	LinRespSpec	1.122	0.000	0.000	0.0000	0.0000
78	1.87500	EX	LinRespSpec	1.122	0.000	0.000	0.0000	0.0000
78	2.50000	EX	LinRespSpec	1.122	0.000	0.000	0.0000	0.0000
78	3.12500	EX	LinRespSpec	1.122	0.000	0.000	0.0000	0.0000
78	3.75000	EX	LinRespSpec	1.122	0.000	0.000	0.0000	0.0000
78	4.37500	EX	LinRespSpec	1.122	0.000	0.000	0.0000	0.0000
78	5.00000	EX	LinRespSpec	1.122	0.000	0.000	0.0000	0.0000
78	0.00000	EY	LinRespSpec	1.798	0.000	0.000	0.0000	0.0000
78	0.62500	EY	LinRespSpec	1.798	0.000	0.000	0.0000	0.0000
78	1.25000	EY	LinRespSpec	1.798	0.000	0.000	0.0000	0.0000
78	1.87500	EY	LinRespSpec	1.798	0.000	0.000	0.0000	0.0000
78	2.50000	EY	LinRespSpec	1.798	0.000	0.000	0.0000	0.0000
78	3.12500	EY	LinRespSpec	1.798	0.000	0.000	0.0000	0.0000
78	3.75000	EY	LinRespSpec	1.798	0.000	0.000	0.0000	0.0000
78	4.37500	EY	LinRespSpec	1.798	0.000	0.000	0.0000	0.0000
78	5.00000	EY	LinRespSpec	1.798	0.000	0.000	0.0000	0.0000
78	0.00000	LC1	Combination	-0.969	-2.226	0.000	0.0000	0.0000
78	0.62500	LC1	Combination	-0.969	-1.669	0.000	0.0000	1.2173
78	1.25000	LC1	Combination	-0.969	-1.113	0.000	0.0000	2.0869
78	1.87500	LC1	Combination	-0.969	-0.556	0.000	0.0000	2.6086
78	2.50000	LC1	Combination	-0.969	5.808E-16	0.000	0.0000	2.7825
78	3.12500	LC1	Combination	-0.969	0.556	0.000	0.0000	2.6086
78	3.75000	LC1	Combination	-0.969	1.113	0.000	0.0000	2.0869
78	4.37500	LC1	Combination	-0.969	1.669	0.000	0.0000	1.2173
78	5.00000	LC1	Combination	-0.969	2.226	0.000	0.0000	-3.479E-15
78	0.00000	LC2	Combination	-3.056	-6.867	0.000	0.0000	0.0000
78	0.62500	LC2	Combination	-3.056	-5.150	0.000	0.0000	3.7552
78	1.25000	LC2	Combination	-3.056	-3.433	0.000	0.0000	6.4374
78	1.87500	LC2	Combination	-3.056	-1.717	0.000	0.0000	8.0468
78	2.50000	LC2	Combination	-3.056	-4.372E-17	0.000	0.0000	8.5833
78	3.12500	LC2	Combination	-3.056	1.717	0.000	0.0000	8.0468
78	3.75000	LC2	Combination	-3.056	3.433	0.000	0.0000	6.4374
78	4.37500	LC2	Combination	-3.056	5.150	0.000	0.0000	3.7552
78	5.00000	LC2	Combination	-3.056	6.867	0.000	0.0000	-7.793E-17
78	0.00000	LC3	Combination	0.947	1.982	0.000	0.0000	0.0000
78	0.62500	LC3	Combination	0.947	1.486	0.000	0.0000	-1.0836
78	1.25000	LC3	Combination	0.947	0.991	0.000	0.0000	-1.8577
78	1.87500	LC3	Combination	0.947	0.495	0.000	0.0000	-2.3221
78	2.50000	LC3	Combination	0.947	-1.270E-16	0.000	0.0000	-2.4769
78	3.12500	LC3	Combination	0.947	-0.495	0.000	0.0000	-2.3221

Frame	Station	OutputCase	CaseType	P	V2	V3	M2	M3
Text	m	Text	Text	KN	KN	KN	KN-m	KN-m
78	3.75000	LC3	Combination	0.947	-0.991	0.000	0.0000	-1.8577
78	4.37500	LC3	Combination	0.947	-1.486	0.000	0.0000	-1.0836
78	5.00000	LC3	Combination	0.947	-1.982	0.000	0.0000	2.499E-16
78	0.00000	LC4	Combination	-3.056	-6.867	0.000	0.0000	0.0000
78	0.62500	LC4	Combination	-3.056	-5.150	0.000	0.0000	3.7552
78	1.25000	LC4	Combination	-3.056	-3.433	0.000	0.0000	6.4374
78	1.87500	LC4	Combination	-3.056	-1.717	0.000	0.0000	8.0468
78	2.50000	LC4	Combination	-3.056	-4.372E-17	0.000	0.0000	8.5833
78	3.12500	LC4	Combination	-3.056	-1.717	0.000	0.0000	8.0468
78	3.75000	LC4	Combination	-3.056	3.433	0.000	0.0000	6.4374
78	4.37500	LC4	Combination	-3.056	5.150	0.000	0.0000	3.7552
78	5.00000	LC4	Combination	-3.056	6.867	0.000	0.0000	-7.793E-17
78	0.00000	LC5	Combination	-2.361	-5.320	0.000	0.0000	0.0000
78	0.62500	LC5	Combination	-2.361	-3.990	0.000	0.0000	2.9092
78	1.25000	LC5	Combination	-2.361	-2.660	0.000	0.0000	4.9873
78	1.87500	LC5	Combination	-2.361	-1.330	0.000	0.0000	6.2341
78	2.50000	LC5	Combination	-2.361	1.645E-16	0.000	0.0000	6.6497
78	3.12500	LC5	Combination	-2.361	1.330	0.000	0.0000	6.2341
78	3.75000	LC5	Combination	-2.361	2.660	0.000	0.0000	4.9873
78	4.37500	LC5	Combination	-2.361	3.990	0.000	0.0000	2.9092
78	5.00000	LC5	Combination	-2.361	5.320	0.000	0.0000	-1.212E-15
78	0.00000	LC6	Combination	-1.779	-4.062	0.000	0.0000	0.0000
78	0.62500	LC6	Combination	-1.779	-3.046	0.000	0.0000	2.2212
78	1.25000	LC6	Combination	-1.779	-2.031	0.000	0.0000	3.8078
78	1.87500	LC6	Combination	-1.779	-1.015	0.000	0.0000	4.7597
78	2.50000	LC6	Combination	-1.779	-5.156E-16	0.000	0.0000	5.0770
78	3.12500	LC6	Combination	-1.779	1.015	0.000	0.0000	4.7597
78	3.75000	LC6	Combination	-1.779	2.031	0.000	0.0000	3.8078
78	4.37500	LC6	Combination	-1.779	3.046	0.000	0.0000	2.2212
78	5.00000	LC6	Combination	-1.779	4.062	0.000	0.0000	2.408E-15
78	0.00000	LC7	Combination	-0.444	-1.112	0.000	0.0000	0.0000
78	0.62500	LC7	Combination	-0.444	-0.834	0.000	0.0000	0.6083
78	1.25000	LC7	Combination	-0.444	-0.556	0.000	0.0000	1.0427
78	1.87500	LC7	Combination	-0.444	-0.278	0.000	0.0000	1.3034
78	2.50000	LC7	Combination	-0.444	-5.433E-16	0.000	0.0000	1.3903
78	3.12500	LC7	Combination	-0.444	0.278	0.000	0.0000	1.3034
78	3.75000	LC7	Combination	-0.444	0.556	0.000	0.0000	1.0427
78	4.37500	LC7	Combination	-0.444	0.834	0.000	0.0000	0.6083
78	5.00000	LC7	Combination	-0.444	1.112	0.000	0.0000	2.517E-15
78	0.00000	LC11	Combination	-57.833	-4.743	0.000	0.0000	0.0000
78	0.62500	LC11	Combination	-57.833	-3.557	0.000	0.0000	2.5936
78	1.25000	LC11	Combination	-57.833	-2.371	0.000	0.0000	4.4462
78	1.87500	LC11	Combination	-57.833	-1.186	0.000	0.0000	5.5578
78	2.50000	LC11	Combination	-57.833	1.388E-17	0.000	0.0000	5.9283
78	3.12500	LC11	Combination	-57.833	1.186	0.000	0.0000	5.5578
78	3.75000	LC11	Combination	-57.833	2.371	0.000	0.0000	4.4462
78	4.37500	LC11	Combination	-57.833	3.557	0.000	0.0000	2.5936
78	5.00000	LC11	Combination	-57.833	4.743	0.000	0.0000	-3.096E-16
78	0.00000	LC12	Combination	53.614	-4.743	0.000	0.0000	0.0000
78	0.62500	LC12	Combination	53.614	-3.557	0.000	0.0000	2.5936
78	1.25000	LC12	Combination	53.614	-2.371	0.000	0.0000	4.4462
78	1.87500	LC12	Combination	53.614	-1.186	0.000	0.0000	5.5578
78	2.50000	LC12	Combination	53.614	1.388E-17	0.000	0.0000	5.9283
78	3.12500	LC12	Combination	53.614	1.186	0.000	0.0000	5.5578
78	3.75000	LC12	Combination	53.614	2.371	0.000	0.0000	4.4462
78	4.37500	LC12	Combination	53.614	3.557	0.000	0.0000	2.5936
78	5.00000	LC12	Combination	53.614	4.743	0.000	0.0000	-3.096E-16
78	0.00000	LC13	Combination	0.248	-3.196	0.000	0.0000	0.0000
78	0.62500	LC13	Combination	0.248	-2.397	0.000	0.0000	1.7477
78	1.25000	LC13	Combination	0.248	-1.598	0.000	0.0000	2.9960

Frame	Station	OutputCase	CaseType	P	V2	V3	M2	M3
Text	m	Text	Text	KN	KN	KN	KN-m	KN-m
78	1.87500	LC13	Combination	0.248	-0.799	0.000	0.0000	3.7450
78	2.50000	LC13	Combination	0.248	2.220E-16	0.000	0.0000	3.9947
78	3.12500	LC13	Combination	0.248	0.799	0.000	0.0000	3.7450
78	3.75000	LC13	Combination	0.248	1.598	0.000	0.0000	2.9960
78	4.37500	LC13	Combination	0.248	2.397	0.000	0.0000	1.7477
78	5.00000	LC13	Combination	0.248	3.196	0.000	0.0000	-1.443E-15
78	0.00000	LC13	Combination	-3.075	-3.196	0.000	0.0000	0.0000
78	0.62500	LC13	Combination	-3.075	-2.397	0.000	0.0000	1.7477
78	1.25000	LC13	Combination	-3.075	-1.598	0.000	0.0000	2.9960
78	1.87500	LC13	Combination	-3.075	-0.799	0.000	0.0000	3.7450
78	2.50000	LC13	Combination	-3.075	2.220E-16	0.000	0.0000	3.9947
78	3.12500	LC13	Combination	-3.075	0.799	0.000	0.0000	3.7450
78	3.75000	LC13	Combination	-3.075	1.598	0.000	0.0000	2.9960
78	4.37500	LC13	Combination	-3.075	2.397	0.000	0.0000	1.7477
78	5.00000	LC13	Combination	-3.075	3.196	0.000	0.0000	-1.443E-15
78	0.00000	LC14	Combination	0.721	-3.196	0.000	0.0000	0.0000
78	0.62500	LC14	Combination	0.721	-2.397	0.000	0.0000	1.7477
78	1.25000	LC14	Combination	0.721	-1.598	0.000	0.0000	2.9960
78	1.87500	LC14	Combination	0.721	-0.799	0.000	0.0000	3.7450
78	2.50000	LC14	Combination	0.721	2.220E-16	0.000	0.0000	3.9947
78	3.12500	LC14	Combination	0.721	0.799	0.000	0.0000	3.7450
78	3.75000	LC14	Combination	0.721	1.598	0.000	0.0000	2.9960
78	4.37500	LC14	Combination	0.721	2.397	0.000	0.0000	1.7477
78	5.00000	LC14	Combination	0.721	3.196	0.000	0.0000	-1.443E-15
78	0.00000	LC14	Combination	-3.549	-3.196	0.000	0.0000	0.0000
78	0.62500	LC14	Combination	-3.549	-2.397	1.7477	0.0000	1.7477
78	1.25000	LC14	Combination	-3.549	-1.598	0.000	0.0000	2.9960
78	1.87500	LC14	Combination	-3.549	-0.799	0.000	0.0000	3.7450
78	2.50000	LC14	Combination	-3.549	2.220E-16	0.000	0.0000	3.9947
78	3.12500	LC14	Combination	-3.549	0.799	0.000	0.0000	3.7450
78	3.75000	LC14	Combination	-3.549	1.598	0.000	0.0000	2.9960
78	4.37500	LC14	Combination	-3.549	2.397	0.000	0.0000	1.7477
78	5.00000	LC14	Combination	-3.549	3.196	0.000	0.0000	-1.443E-15
78	0.00000	LC15	Combination	0.248	-3.196	0.000	0.0000	0.0000
78	0.62500	LC15	Combination	0.248	-2.397	0.000	0.0000	1.7477
78	1.25000	LC15	Combination	0.248	-1.598	0.000	0.0000	2.9960
78	1.87500	LC15	Combination	0.248	-0.799	0.000	0.0000	3.7450
78	2.50000	LC15	Combination	0.248	2.220E-16	0.000	0.0000	3.9947
78	3.12500	LC15	Combination	0.248	0.799	0.000	0.0000	3.7450
78	3.75000	LC15	Combination	0.248	1.598	0.000	0.0000	2.9960
78	4.37500	LC15	Combination	0.248	2.397	0.000	0.0000	1.7477
78	5.00000	LC15	Combination	0.248	3.196	0.000	0.0000	-1.443E-15
78	0.00000	LC15	Combination	-3.075	-3.196	0.000	0.0000	0.0000
78	0.62500	LC15	Combination	-3.075	-2.397	0.000	0.0000	1.7477
78	1.25000	LC15	Combination	-3.075	-1.598	0.000	0.0000	2.9960
78	1.87500	LC15	Combination	-3.075	-0.799	0.000	0.0000	3.7450
78	2.50000	LC15	Combination	-3.075	2.220E-16	0.000	0.0000	3.9947
78	3.12500	LC15	Combination	-3.075	0.799	0.000	0.0000	3.7450
78	3.75000	LC15	Combination	-3.075	1.598	0.000	0.0000	2.9960
78	4.37500	LC15	Combination	-3.075	2.397	0.000	0.0000	1.7477
78	5.00000	LC15	Combination	-3.075	3.196	0.000	0.0000	-1.443E-15
78	0.00000	LC16	Combination	0.248	-3.196	0.000	0.0000	0.0000
78	0.62500	LC16	Combination	0.248	-2.397	0.000	0.0000	1.7477
78	1.25000	LC16	Combination	0.248	-1.598	0.000	0.0000	2.9960
78	1.87500	LC16	Combination	0.248	-0.799	0.000	0.0000	3.7450
78	2.50000	LC16	Combination	0.248	2.220E-16	0.000	0.0000	3.9947
78	3.12500	LC16	Combination	0.248	0.799	0.000	0.0000	3.7450
78	3.75000	LC16	Combination	0.248	1.598	0.000	0.0000	2.9960
78	4.37500	LC16	Combination	0.248	2.397	1.7477	0.0000	1.7477
78	5.00000	LC16	Combination	0.248	3.196	0.000	0.0000	-1.443E-15

Frame	Station	OutputCase	CaseType	P	V2	V3	M2	M3
Text	m	Text	Text	KN	KN	KN	KN-m	KN-m
78	0.00000	LC16	Combination	-3.075	-3.196	0.000	0.0000	0.0000
78	0.62500	LC16	Combination	-3.075	-2.397	0.000	0.0000	1.7477
78	1.25000	LC16	Combination	-3.075	-1.598	0.000	0.0000	2.9960
78	1.87500	LC16	Combination	-3.075	-0.799	0.000	0.0000	3.7450
78	2.50000	LC16	Combination	-3.075	2.220E-16	0.000	0.0000	3.9947
78	3.12500	LC16	Combination	-3.075	0.799	0.000	0.0000	3.7450
78	3.75000	LC16	Combination	-3.075	1.598	0.000	0.0000	2.9960
78	4.37500	LC16	Combination	-3.075	2.397	0.000	0.0000	1.7477
78	5.00000	LC16	Combination	-3.075	3.196	0.000	0.0000	-1.443E-15
78	0.00000	LC17	Combination	0.721	-3.196	0.000	0.0000	0.0000
78	0.62500	LC17	Combination	0.721	-2.397	0.000	0.0000	1.7477
78	1.25000	LC17	Combination	0.721	-1.598	0.000	0.0000	2.9960
78	1.87500	LC17	Combination	0.721	-0.799	0.000	0.0000	3.7450
78	2.50000	LC17	Combination	0.721	2.220E-16	0.000	0.0000	3.9947
78	3.12500	LC17	Combination	0.721	0.799	0.000	0.0000	3.7450
78	3.75000	LC17	Combination	0.721	1.598	0.000	0.0000	2.9960
78	4.37500	LC17	Combination	0.721	2.397	0.000	0.0000	1.7477
78	5.00000	LC17	Combination	0.721	3.196	0.000	0.0000	-1.443E-15
78	0.00000	LC17	Combination	-3.549	-3.196	0.000	0.0000	0.0000
78	0.62500	LC17	Combination	-3.549	-2.397	0.000	0.0000	1.7477
78	1.25000	LC17	Combination	-3.549	-1.598	0.000	0.0000	2.9960
78	1.87500	LC17	Combination	-3.549	-0.799	0.000	0.0000	3.7450
78	2.50000	LC17	Combination	-3.549	2.220E-16	0.000	0.0000	3.9947
78	3.12500	LC17	Combination	-3.549	0.799	0.000	0.0000	3.7450
78	3.75000	LC17	Combination	-3.549	1.598	0.000	0.0000	2.9960
78	4.37500	LC17	Combination	-3.549	2.397	0.000	0.0000	1.7477
78	5.00000	LC17	Combination	-3.549	3.196	0.000	0.0000	-1.443E-15
78	0.00000	LC18	Combination	0.248	-3.196	0.000	0.0000	0.0000
78	0.62500	LC18	Combination	0.248	-2.397	0.000	0.0000	1.7477
78	1.25000	LC18	Combination	0.248	-1.598	0.000	0.0000	2.9960
78	1.87500	LC18	Combination	0.248	-0.799	0.000	0.0000	3.7450
78	2.50000	LC18	Combination	0.248	2.220E-16	0.000	0.0000	3.9947
78	3.12500	LC18	Combination	0.248	0.799	0.000	0.0000	3.7450
78	3.75000	LC18	Combination	0.248	1.598	0.000	0.0000	2.9960
78	4.37500	LC18	Combination	0.248	2.397	0.000	0.0000	1.7477
78	5.00000	LC18	Combination	0.248	3.196	0.000	0.0000	-1.443E-15
78	0.00000	LC18	Combination	-3.075	-3.196	0.000	0.0000	0.0000
78	0.62500	LC18	Combination	-3.075	-2.397	0.000	0.0000	1.7477
78	1.25000	LC18	Combination	-3.075	-1.598	0.000	0.0000	2.9960
78	1.87500	LC18	Combination	-3.075	-0.799	0.000	0.0000	3.7450
78	2.50000	LC18	Combination	-3.075	2.220E-16	0.000	0.0000	3.9947
78	3.12500	LC18	Combination	-3.075	0.799	0.000	0.0000	3.7450
78	3.75000	LC18	Combination	-3.075	1.598	0.000	0.0000	2.9960
78	4.37500	LC18	Combination	-3.075	2.397	0.000	0.0000	1.7477
78	5.00000	LC18	Combination	-3.075	3.196	0.000	0.0000	-1.443E-15
78	0.00000	LC19	Combination	0.721	-3.196	0.000	0.0000	0.0000
78	0.62500	LC19	Combination	0.721	-2.397	0.000	0.0000	1.7477
78	1.25000	LC19	Combination	0.721	-1.598	0.000	0.0000	2.9960
78	1.87500	LC19	Combination	0.721	-0.799	0.000	0.0000	3.7450
78	2.50000	LC19	Combination	0.721	2.220E-16	0.000	0.0000	3.9947
78	3.12500	LC19	Combination	0.721	0.799	0.000	0.0000	3.7450
78	3.75000	LC19	Combination	0.721	1.598	0.000	0.0000	2.9960
78	4.37500	LC19	Combination	0.721	2.397	0.000	0.0000	1.7477
78	5.00000	LC19	Combination	0.721	3.196	0.000	0.0000	-1.443E-15
78	0.00000	LC19	Combination	-3.549	-3.196	0.000	0.0000	0.0000
78	0.62500	LC19	Combination	-3.549	-2.397	0.000	0.0000	1.7477
78	1.25000	LC19	Combination	-3.549	-1.598	0.000	0.0000	2.9960
78	1.87500	LC19	Combination	-3.549	-0.799	0.000	0.0000	3.7450
78	2.50000	LC19	Combination	-3.549	2.220E-16	0.000	0.0000	3.9947
78	3.12500	LC19	Combination	-3.549	0.799	0.000	0.0000	3.7450

Frame	Station	OutputCase	CaseType	P	V2	V3	M2	M3
Text	m	Text	Text	KN	KN	KN	KN-m	KN-m
78	3.75000	LC19	Combination	-3.549	1.598	0.000	0.0000	2.9960
78	4.37500	LC19	Combination	-3.549	2.397	0.000	0.0000	1.7477
78	5.00000	LC19	Combination	-3.549	3.196	0.000	0.0000	-1.443E-15
79	0.00000	DEAD	LinStatic	0.169	-1.649	0.000	0.0000	0.0000
79	0.62500	DEAD	LinStatic	0.169	-1.237	0.000	0.0000	0.9017
79	1.25000	DEAD	LinStatic	0.169	-0.824	0.000	0.0000	1.5458
79	1.87500	DEAD	LinStatic	0.169	-0.412	0.000	0.0000	1.9323
79	2.50000	DEAD	LinStatic	0.169	4.302E-16	0.000	0.0000	2.0611
79	3.12500	DEAD	LinStatic	0.169	0.412	0.000	0.0000	1.9323
79	3.75000	DEAD	LinStatic	0.169	0.824	0.000	0.0000	1.5458
79	4.37500	DEAD	LinStatic	0.169	1.237	0.000	0.0000	0.9017
79	5.00000	DEAD	LinStatic	0.169	1.649	0.000	0.0000	-2.577E-15
79	0.00000	LIVE	LinStatic	0.579	-3.094	0.000	0.0000	0.0000
79	0.62500	LIVE	LinStatic	0.579	-2.320	0.000	0.0000	1.6919
79	1.25000	LIVE	LinStatic	0.579	-1.547	0.000	0.0000	2.9004
79	1.87500	LIVE	LinStatic	0.579	-0.773	0.000	0.0000	3.6255
79	2.50000	LIVE	LinStatic	0.579	-4.163E-16	0.000	0.0000	3.8672
79	3.12500	LIVE	LinStatic	0.579	0.773	0.000	0.0000	3.6255
79	3.75000	LIVE	LinStatic	0.579	1.547	0.000	0.0000	2.9004
79	4.37500	LIVE	LinStatic	0.579	2.320	0.000	0.0000	1.6919
79	5.00000	LIVE	LinStatic	0.579	3.094	0.000	0.0000	2.267E-15
79	0.00000	TEMP25	LinStatic	-8.725	0.000	0.000	0.0000	0.0000
79	0.62500	TEMP25	LinStatic	-8.725	0.000	0.000	0.0000	0.0000
79	1.25000	TEMP25	LinStatic	-8.725	0.000	0.000	0.0000	0.0000
79	1.87500	TEMP25	LinStatic	-8.725	0.000	0.000	0.0000	0.0000
79	2.50000	TEMP25	LinStatic	-8.725	0.000	0.000	0.0000	0.0000
79	3.12500	TEMP25	LinStatic	-8.725	0.000	0.000	0.0000	0.0000
79	3.75000	TEMP25	LinStatic	-8.725	0.000	0.000	0.0000	0.0000
79	4.37500	TEMP25	LinStatic	-8.725	0.000	0.000	0.0000	0.0000
79	5.00000	TEMP25	LinStatic	-8.725	0.000	0.000	0.0000	0.0000
79	0.00000	TEMP25N	LinStatic	8.725	0.000	0.000	0.0000	0.0000
79	0.62500	TEMP25N	LinStatic	8.725	0.000	0.000	0.0000	0.0000
79	1.25000	TEMP25N	LinStatic	8.725	0.000	0.000	0.0000	0.0000
79	1.87500	TEMP25N	LinStatic	8.725	0.000	0.000	0.0000	0.0000
79	2.50000	TEMP25N	LinStatic	8.725	0.000	0.000	0.0000	0.0000
79	3.12500	TEMP25N	LinStatic	8.725	0.000	0.000	0.0000	0.0000
79	3.75000	TEMP25N	LinStatic	8.725	0.000	0.000	0.0000	0.0000
79	4.37500	TEMP25N	LinStatic	8.725	0.000	0.000	0.0000	0.0000
79	5.00000	TEMP25N	LinStatic	8.725	0.000	0.000	0.0000	0.0000
79	0.00000	WINDY	LinStatic	-0.553	2.805	0.000	0.0000	0.0000
79	0.62500	WINDY	LinStatic	-0.553	2.104	0.000	0.0000	-1.5340
79	1.25000	WINDY	LinStatic	-0.553	1.403	0.000	0.0000	-2.6297
79	1.87500	WINDY	LinStatic	-0.553	0.701	0.000	0.0000	-3.2871
79	2.50000	WINDY	LinStatic	-0.553	-4.718E-16	0.000	0.0000	-3.5063
79	3.12500	WINDY	LinStatic	-0.553	-0.701	0.000	0.0000	-3.2871
79	3.75000	WINDY	LinStatic	-0.553	-1.403	0.000	0.0000	-2.6297
79	4.37500	WINDY	LinStatic	-0.553	-2.104	0.000	0.0000	-1.5340
79	5.00000	WINDY	LinStatic	-0.553	-2.805	0.000	0.0000	2.486E-15
79	0.00000	EX	LinRespSpec	0.831	0.000	0.000	0.0000	0.0000
79	0.62500	EX	LinRespSpec	0.831	0.000	0.000	0.0000	0.0000
79	1.25000	EX	LinRespSpec	0.831	0.000	0.000	0.0000	0.0000
79	1.87500	EX	LinRespSpec	0.831	0.000	0.000	0.0000	0.0000
79	2.50000	EX	LinRespSpec	0.831	0.000	0.000	0.0000	0.0000
79	3.12500	EX	LinRespSpec	0.831	0.000	0.000	0.0000	0.0000
79	3.75000	EX	LinRespSpec	0.831	0.000	0.000	0.0000	0.0000
79	4.37500	EX	LinRespSpec	0.831	0.000	0.000	0.0000	0.0000
79	5.00000	EX	LinRespSpec	0.831	0.000	0.000	0.0000	0.0000
79	0.00000	EY	LinRespSpec	1.131	0.000	0.000	0.0000	0.0000
79	0.62500	EY	LinRespSpec	1.131	0.000	0.000	0.0000	0.0000
79	1.25000	EY	LinRespSpec	1.131	0.000	0.000	0.0000	0.0000

Frame	Station	OutputCase	CaseType	P	V2	V3	M2	M3
Text	m	Text	Text	KN	KN	KN	KN-m	KN-m
79	1.87500	EY	LinRespSpec	1.131	0.000	0.000	0.0000	0.0000
79	2.50000	EY	LinRespSpec	1.131	0.000	0.000	0.0000	0.0000
79	3.12500	EY	LinRespSpec	1.131	0.000	0.000	0.0000	0.0000
79	3.75000	EY	LinRespSpec	1.131	0.000	0.000	0.0000	0.0000
79	4.37500	EY	LinRespSpec	1.131	0.000	0.000	0.0000	0.0000
79	5.00000	EY	LinRespSpec	1.131	0.000	0.000	0.0000	0.0000
79	0.00000	LC1	Combination	0.228	-2.226	0.000	0.0000	0.0000
79	0.62500	LC1	Combination	0.228	-1.669	0.000	0.0000	1.2173
79	1.25000	LC1	Combination	0.228	-1.113	0.000	0.0000	2.0869
79	1.87500	LC1	Combination	0.228	-0.556	0.000	0.0000	2.6086
79	2.50000	LC1	Combination	0.228	5.808E-16	0.000	0.0000	2.7825
79	3.12500	LC1	Combination	0.228	0.556	0.000	0.0000	2.6086
79	3.75000	LC1	Combination	0.228	1.113	0.000	0.0000	2.0869
79	4.37500	LC1	Combination	0.228	1.669	0.000	0.0000	1.2173
79	5.00000	LC1	Combination	0.228	2.226	0.000	0.0000	-3.479E-15
79	0.00000	LC2	Combination	1.096	-6.867	0.000	0.0000	0.0000
79	0.62500	LC2	Combination	1.096	-5.150	0.000	0.0000	3.7552
79	1.25000	LC2	Combination	1.096	-3.433	0.000	0.0000	6.4374
79	1.87500	LC2	Combination	1.096	-1.717	0.000	0.0000	8.0468
79	2.50000	LC2	Combination	1.096	-4.372E-17	0.000	0.0000	8.5833
79	3.12500	LC2	Combination	1.096	1.717	0.000	0.0000	8.0468
79	3.75000	LC2	Combination	1.096	3.433	0.000	0.0000	6.4374
79	4.37500	LC2	Combination	1.096	5.150	0.000	0.0000	3.7552
79	5.00000	LC2	Combination	1.096	6.867	0.000	0.0000	-7.793E-17
79	0.00000	LC3	Combination	-0.601	1.982	0.000	0.0000	0.0000
79	0.62500	LC3	Combination	-0.601	1.486	0.000	0.0000	-1.0836
79	1.25000	LC3	Combination	-0.601	0.991	0.000	0.0000	-1.8577
79	1.87500	LC3	Combination	-0.601	0.495	0.000	0.0000	-2.3221
79	2.50000	LC3	Combination	-0.601	-1.270E-16	0.000	0.0000	-2.4769
79	3.12500	LC3	Combination	-0.601	-0.495	0.000	0.0000	-2.3221
79	3.75000	LC3	Combination	-0.601	-0.991	0.000	0.0000	-1.8577
79	4.37500	LC3	Combination	-0.601	-1.486	0.000	0.0000	-1.0836
79	5.00000	LC3	Combination	-0.601	-1.982	0.000	0.0000	2.499E-16
79	0.00000	LC4	Combination	1.096	-6.867	0.000	0.0000	0.0000
79	0.62500	LC4	Combination	1.096	-5.150	0.000	0.0000	3.7552
79	1.25000	LC4	Combination	1.096	-3.433	0.000	0.0000	6.4374
79	1.87500	LC4	Combination	1.096	-1.717	0.000	0.0000	8.0468
79	2.50000	LC4	Combination	1.096	-4.372E-17	0.000	0.0000	8.5833
79	3.12500	LC4	Combination	1.096	1.717	0.000	0.0000	8.0468
79	3.75000	LC4	Combination	1.096	3.433	0.000	0.0000	6.4374
79	4.37500	LC4	Combination	1.096	5.150	0.000	0.0000	3.7552
79	5.00000	LC4	Combination	1.096	6.867	0.000	0.0000	-7.793E-17
79	0.00000	LC5	Combination	0.807	-5.320	0.000	0.0000	0.0000
79	0.62500	LC5	Combination	0.807	-3.990	0.000	0.0000	2.9092
79	1.25000	LC5	Combination	0.807	-2.660	0.000	0.0000	4.9873
79	1.87500	LC5	Combination	0.807	-1.330	0.000	0.0000	6.2341
79	2.50000	LC5	Combination	0.807	1.645E-16	0.000	0.0000	6.6497
79	3.12500	LC5	Combination	0.807	1.330	0.000	0.0000	6.2341
79	3.75000	LC5	Combination	0.807	2.660	0.000	0.0000	4.9873
79	4.37500	LC5	Combination	0.807	3.990	0.000	0.0000	2.9092
79	5.00000	LC5	Combination	0.807	5.320	0.000	0.0000	-1.212E-15
79	0.00000	LC6	Combination	0.543	-4.062	0.000	0.0000	0.0000
79	0.62500	LC6	Combination	0.543	-3.046	0.000	0.0000	2.2212
79	1.25000	LC6	Combination	0.543	-2.031	0.000	0.0000	3.8078
79	1.87500	LC6	Combination	0.543	-1.015	0.000	0.0000	4.7597
79	2.50000	LC6	Combination	0.543	-5.156E-16	0.000	0.0000	5.0770
79	3.12500	LC6	Combination	0.543	1.015	0.000	0.0000	4.7597
79	3.75000	LC6	Combination	0.543	2.031	0.000	0.0000	3.8078
79	4.37500	LC6	Combination	0.543	3.046	0.000	0.0000	2.2212
79	5.00000	LC6	Combination	0.543	4.062	0.000	0.0000	2.408E-15

Frame	Station	OutputCase	CaseType	P	V2	V3	M2	M3
Text	m	Text	Text	KN	KN	KN	KN-m	KN-m
79	0.00000	LC7	Combination	-0.022	-1.112	0.000	0.0000	0.0000
79	0.62500	LC7	Combination	-0.022	-0.834	0.000	0.0000	0.6083
79	1.25000	LC7	Combination	-0.022	-0.556	0.000	0.0000	1.0427
79	1.87500	LC7	Combination	-0.022	-0.278	0.000	0.0000	1.3034
79	2.50000	LC7	Combination	-0.022	-5.433E-16	0.000	0.0000	1.3903
79	3.12500	LC7	Combination	-0.022	0.278	0.000	0.0000	1.3034
79	3.75000	LC7	Combination	-0.022	0.556	0.000	0.0000	1.0427
79	4.37500	LC7	Combination	-0.022	0.834	0.000	0.0000	0.6083
79	5.00000	LC7	Combination	-0.022	1.112	0.000	0.0000	2.517E-15
79	0.00000	LC11	Combination	-7.978	-4.743	0.000	0.0000	0.0000
79	0.62500	LC11	Combination	-7.978	-3.557	0.000	0.0000	2.5936
79	1.25000	LC11	Combination	-7.978	-2.371	0.000	0.0000	4.4462
79	1.87500	LC11	Combination	-7.978	-1.186	0.000	0.0000	5.5578
79	2.50000	LC11	Combination	-7.978	1.388E-17	0.000	0.0000	5.9283
79	3.12500	LC11	Combination	-7.978	1.186	0.000	0.0000	5.5578
79	3.75000	LC11	Combination	-7.978	2.371	0.000	0.0000	4.4462
79	4.37500	LC11	Combination	-7.978	3.557	0.000	0.0000	2.5936
79	5.00000	LC11	Combination	-7.978	4.743	0.000	0.0000	-3.096E-16
79	0.00000	LC12	Combination	9.473	-4.743	0.000	0.0000	0.0000
79	0.62500	LC12	Combination	9.473	-3.557	0.000	0.0000	2.5936
79	1.25000	LC12	Combination	9.473	-2.371	0.000	0.0000	4.4462
79	1.87500	LC12	Combination	9.473	-1.186	0.000	0.0000	5.5578
79	2.50000	LC12	Combination	9.473	1.388E-17	0.000	0.0000	5.9283
79	3.12500	LC12	Combination	9.473	1.186	0.000	0.0000	5.5578
79	3.75000	LC12	Combination	9.473	2.371	0.000	0.0000	4.4462
79	4.37500	LC12	Combination	9.473	3.557	0.000	0.0000	2.5936
79	5.00000	LC12	Combination	9.473	4.743	0.000	0.0000	-3.096E-16
79	0.00000	LC13	Combination	1.628	-3.196	0.000	0.0000	0.0000
79	0.62500	LC13	Combination	1.628	-2.397	0.000	0.0000	1.7477
79	1.25000	LC13	Combination	1.628	-1.598	0.000	0.0000	2.9960
79	1.87500	LC13	Combination	1.628	-0.799	0.000	0.0000	3.7450
79	2.50000	LC13	Combination	1.628	2.220E-16	0.000	0.0000	3.9947
79	3.12500	LC13	Combination	1.628	0.799	0.000	0.0000	3.7450
79	3.75000	LC13	Combination	1.628	1.598	0.000	0.0000	2.9960
79	4.37500	LC13	Combination	1.628	2.397	0.000	0.0000	1.7477
79	5.00000	LC13	Combination	1.628	3.196	0.000	0.0000	-1.443E-15
79	0.00000	LC13	Combination	-0.712	-3.196	0.000	0.0000	0.0000
79	0.62500	LC13	Combination	-0.712	-2.397	0.000	0.0000	1.7477
79	1.25000	LC13	Combination	-0.712	-1.598	0.000	0.0000	2.9960
79	1.87500	LC13	Combination	-0.712	-0.799	0.000	0.0000	3.7450
79	2.50000	LC13	Combination	-0.712	2.220E-16	0.000	0.0000	3.9947
79	3.12500	LC13	Combination	-0.712	0.799	0.000	0.0000	3.7450
79	3.75000	LC13	Combination	-0.712	1.598	0.000	0.0000	2.9960
79	4.37500	LC13	Combination	-0.712	2.397	0.000	0.0000	1.7477
79	5.00000	LC13	Combination	-0.712	3.196	0.000	0.0000	-1.443E-15
79	0.00000	LC14	Combination	1.838	-3.196	0.000	0.0000	0.0000
79	0.62500	LC14	Combination	1.838	-2.397	0.000	0.0000	1.7477
79	1.25000	LC14	Combination	1.838	-1.598	0.000	0.0000	2.9960
79	1.87500	LC14	Combination	1.838	-0.799	0.000	0.0000	3.7450
79	2.50000	LC14	Combination	1.838	2.220E-16	0.000	0.0000	3.9947
79	3.12500	LC14	Combination	1.838	0.799	0.000	0.0000	3.7450
79	3.75000	LC14	Combination	1.838	1.598	0.000	0.0000	2.9960
79	4.37500	LC14	Combination	1.838	2.397	0.000	0.0000	1.7477
79	5.00000	LC14	Combination	1.838	3.196	0.000	0.0000	-1.443E-15
79	0.00000	LC14	Combination	-0.922	-3.196	0.000	0.0000	0.0000
79	0.62500	LC14	Combination	-0.922	-2.397	0.000	0.0000	1.7477
79	1.25000	LC14	Combination	-0.922	-1.598	0.000	0.0000	2.9960
79	1.87500	LC14	Combination	-0.922	-0.799	0.000	0.0000	3.7450
79	2.50000	LC14	Combination	-0.922	2.220E-16	0.000	0.0000	3.9947
79	3.12500	LC14	Combination	-0.922	0.799	0.000	0.0000	3.7450

Frame	Station	OutputCase	CaseType	P	V2	V3	M2	M3
Text	m	Text	Text	KN	KN	KN	KN-m	KN-m
79	3.75000	LC14	Combination	-0.922	1.598	0.000	0.0000	2.9960
79	4.37500	LC14	Combination	-0.922	2.397	0.000	0.0000	1.7477
79	5.00000	LC14	Combination	-0.922	3.196	0.000	0.0000	-1.443E-15
79	0.00000	LC15	Combination	1.628	-3.196	0.000	0.0000	0.0000
79	0.62500	LC15	Combination	1.628	-2.397	0.000	0.0000	1.7477
79	1.25000	LC15	Combination	1.628	-1.598	0.000	0.0000	2.9960
79	1.87500	LC15	Combination	1.628	-0.799	0.000	0.0000	3.7450
79	2.50000	LC15	Combination	1.628	2.220E-16	0.000	0.0000	3.9947
79	3.12500	LC15	Combination	1.628	0.799	0.000	0.0000	3.7450
79	3.75000	LC15	Combination	1.628	1.598	0.000	0.0000	2.9960
79	4.37500	LC15	Combination	1.628	2.397	0.000	0.0000	1.7477
79	5.00000	LC15	Combination	1.628	3.196	0.000	0.0000	-1.443E-15
79	0.00000	LC15	Combination	-0.712	-3.196	0.000	0.0000	0.0000
79	0.62500	LC15	Combination	-0.712	-2.397	0.000	0.0000	1.7477
79	1.25000	LC15	Combination	-0.712	-1.598	0.000	0.0000	2.9960
79	1.87500	LC15	Combination	-0.712	-0.799	0.000	0.0000	3.7450
79	2.50000	LC15	Combination	-0.712	2.220E-16	0.000	0.0000	3.9947
79	3.12500	LC15	Combination	-0.712	0.799	0.000	0.0000	3.7450
79	3.75000	LC15	Combination	-0.712	1.598	0.000	0.0000	2.9960
79	4.37500	LC15	Combination	-0.712	2.397	0.000	0.0000	1.7477
79	5.00000	LC15	Combination	-0.712	3.196	0.000	0.0000	-1.443E-15
79	0.00000	LC16	Combination	1.628	-3.196	0.000	0.0000	0.0000
79	0.62500	LC16	Combination	1.628	-2.397	0.000	0.0000	1.7477
79	1.25000	LC16	Combination	1.628	-1.598	0.000	0.0000	2.9960
79	1.87500	LC16	Combination	1.628	-0.799	0.000	0.0000	3.7450
79	2.50000	LC16	Combination	1.628	2.220E-16	0.000	0.0000	3.9947
79	3.12500	LC16	Combination	1.628	0.799	0.000	0.0000	3.7450
79	3.75000	LC16	Combination	1.628	1.598	0.000	0.0000	2.9960
79	4.37500	LC16	Combination	1.628	2.397	0.000	0.0000	1.7477
79	5.00000	LC16	Combination	1.628	3.196	0.000	0.0000	-1.443E-15
79	0.00000	LC16	Combination	-0.712	-3.196	0.000	0.0000	0.0000
79	0.62500	LC16	Combination	-0.712	-2.397	0.000	0.0000	1.7477
79	1.25000	LC16	Combination	-0.712	-1.598	0.000	0.0000	2.9960
79	1.87500	LC16	Combination	-0.712	-0.799	0.000	0.0000	3.7450
79	2.50000	LC16	Combination	-0.712	2.220E-16	0.000	0.0000	3.9947
79	3.12500	LC16	Combination	-0.712	0.799	0.000	0.0000	3.7450
79	3.75000	LC16	Combination	-0.712	1.598	0.000	0.0000	2.9960
79	4.37500	LC16	Combination	-0.712	2.397	0.000	0.0000	1.7477
79	5.00000	LC16	Combination	-0.712	3.196	0.000	0.0000	-1.443E-15
79	0.00000	LC17	Combination	1.838	-3.196	0.000	0.0000	0.0000
79	0.62500	LC17	Combination	1.838	-2.397	0.000	0.0000	1.7477
79	1.25000	LC17	Combination	1.838	-1.598	0.000	0.0000	2.9960
79	1.87500	LC17	Combination	1.838	-0.799	0.000	0.0000	3.7450
79	2.50000	LC17	Combination	1.838	2.220E-16	0.000	0.0000	3.9947
79	3.12500	LC17	Combination	1.838	0.799	0.000	0.0000	3.7450
79	3.75000	LC17	Combination	1.838	1.598	0.000	0.0000	2.9960
79	4.37500	LC17	Combination	1.838	2.397	0.000	0.0000	1.7477
79	5.00000	LC17	Combination	1.838	3.196	0.000	0.0000	-1.443E-15
79	0.00000	LC17	Combination	-0.922	-3.196	0.000	0.0000	0.0000
79	0.62500	LC17	Combination	-0.922	-2.397	0.000	0.0000	1.7477
79	1.25000	LC17	Combination	-0.922	-1.598	0.000	0.0000	2.9960
79	1.87500	LC17	Combination	-0.922	-0.799	0.000	0.0000	3.7450
79	2.50000	LC17	Combination	-0.922	2.220E-16	0.000	0.0000	3.9947
79	3.12500	LC17	Combination	-0.922	0.799	0.000	0.0000	3.7450
79	3.75000	LC17	Combination	-0.922	1.598	0.000	0.0000	2.9960
79	4.37500	LC17	Combination	-0.922	2.397	0.000	0.0000	1.7477
79	5.00000	LC17	Combination	-0.922	3.196	0.000	0.0000	-1.443E-15
79	0.00000	LC18	Combination	1.628	-3.196	0.000	0.0000	0.0000
79	0.62500	LC18	Combination	1.628	-2.397	0.000	0.0000	1.7477
79	1.25000	LC18	Combination	1.628	-1.598	0.000	0.0000	2.9960

Frame	Station	OutputCase	CaseType	P	V2	V3	M2	M3
Text	m	Text	Text	KN	KN	KN	KN-m	KN-m
79	1.87500	LC18	Combination	1.628	-0.799	0.000	0.0000	3.7450
79	2.50000	LC18	Combination	1.628	2.220E-16	0.000	0.0000	3.9947
79	3.12500	LC18	Combination	1.628	0.799	0.000	0.0000	3.7450
79	3.75000	LC18	Combination	1.628	1.598	0.000	0.0000	2.9960
79	4.37500	LC18	Combination	1.628	2.397	0.000	0.0000	1.7477
79	5.00000	LC18	Combination	1.628	3.196	0.000	0.0000	-1.443E-15
79	0.00000	LC18	Combination	-0.712	-3.196	0.000	0.0000	0.0000
79	0.62500	LC18	Combination	-0.712	-2.397	0.000	0.0000	1.7477
79	1.25000	LC18	Combination	-0.712	-1.598	0.000	0.0000	2.9960
79	1.87500	LC18	Combination	-0.712	-0.799	0.000	0.0000	3.7450
79	2.50000	LC18	Combination	-0.712	2.220E-16	0.000	0.0000	3.9947
79	3.12500	LC18	Combination	-0.712	0.799	0.000	0.0000	3.7450
79	3.75000	LC18	Combination	-0.712	1.598	0.000	0.0000	2.9960
79	4.37500	LC18	Combination	-0.712	2.397	0.000	0.0000	1.7477
79	5.00000	LC18	Combination	-0.712	3.196	0.000	0.0000	-1.443E-15
79	0.00000	LC19	Combination	1.838	-3.196	0.000	0.0000	0.0000
79	0.62500	LC19	Combination	1.838	-2.397	0.000	0.0000	1.7477
79	1.25000	LC19	Combination	1.838	-1.598	0.000	0.0000	2.9960
79	1.87500	LC19	Combination	1.838	-0.799	0.000	0.0000	3.7450
79	2.50000	LC19	Combination	1.838	2.220E-16	0.000	0.0000	3.9947
79	3.12500	LC19	Combination	1.838	0.799	0.000	0.0000	3.7450
79	3.75000	LC19	Combination	1.838	1.598	0.000	0.0000	2.9960
79	4.37500	LC19	Combination	1.838	2.397	0.000	0.0000	1.7477
79	5.00000	LC19	Combination	1.838	3.196	0.000	0.0000	-1.443E-15
79	0.00000	LC19	Combination	-0.922	-3.196	0.000	0.0000	0.0000
79	0.62500	LC19	Combination	-0.922	-2.397	0.000	0.0000	1.7477
79	1.25000	LC19	Combination	-0.922	-1.598	0.000	0.0000	2.9960
79	1.87500	LC19	Combination	-0.922	-0.799	0.000	0.0000	3.7450
79	2.50000	LC19	Combination	-0.922	2.220E-16	0.000	0.0000	3.9947
79	3.12500	LC19	Combination	-0.922	0.799	0.000	0.0000	3.7450
79	3.75000	LC19	Combination	-0.922	1.598	0.000	0.0000	2.9960
79	4.37500	LC19	Combination	-0.922	2.397	0.000	0.0000	1.7477
79	5.00000	LC19	Combination	-0.922	3.196	0.000	0.0000	-1.443E-15
80	0.00000	DEAD	LinStatic	0.077	-1.378	-0.010	0.0000	0.0000
80	0.62500	DEAD	LinStatic	0.077	-1.056	-0.010	0.0064	0.7606
80	1.25000	DEAD	LinStatic	0.077	-0.735	-0.010	0.0127	1.3205
80	1.87500	DEAD	LinStatic	0.077	-0.414	-0.010	0.0191	1.6796
80	2.50000	DEAD	LinStatic	0.077	-0.093	-0.010	0.0254	1.8380
80	2.50000	DEAD	LinStatic	2.116E-04	0.093	0.010	0.0255	1.8373
80	3.12500	DEAD	LinStatic	2.116E-04	0.414	0.010	0.0191	1.6791
80	3.75000	DEAD	LinStatic	2.116E-04	0.735	0.010	0.0128	1.3202
80	4.37500	DEAD	LinStatic	2.116E-04	1.056	0.010	0.0064	0.7605
80	5.00000	DEAD	LinStatic	2.116E-04	1.377	0.010	-7.373E-18	-2.732E-16
80	0.00000	LIVE	LinStatic	0.149	-2.953	-0.020	0.0000	0.0000
80	0.62500	LIVE	LinStatic	0.149	-2.180	-0.020	0.0127	1.6041
80	1.25000	LIVE	LinStatic	0.149	-1.406	-0.020	0.0255	2.7247
80	1.87500	LIVE	LinStatic	0.149	-0.633	-0.020	0.0382	3.3620
80	2.50000	LIVE	LinStatic	0.149	0.141	-0.020	0.0509	3.5159
80	2.50000	LIVE	LinStatic	2.599E-03	-0.141	0.020	0.0511	3.5158
80	3.12500	LIVE	LinStatic	2.599E-03	0.633	0.020	0.0383	3.3620
80	3.75000	LIVE	LinStatic	2.599E-03	1.406	0.020	0.0256	2.7247
80	4.37500	LIVE	LinStatic	2.599E-03	2.180	0.020	0.0128	1.6041
80	5.00000	LIVE	LinStatic	2.599E-03	2.953	0.020	-1.041E-17	-1.341E-15
80	0.00000	TEMP25	LinStatic	-5.208	-5.503E-04	6.173E-04	0.0000	0.0000
80	0.62500	TEMP25	LinStatic	-5.208	-5.503E-04	6.173E-04	-3.858E-04	3.440E-04
80	1.25000	TEMP25	LinStatic	-5.208	-5.503E-04	6.173E-04	-7.716E-04	6.879E-04
80	1.87500	TEMP25	LinStatic	-5.208	-5.503E-04	6.173E-04	-0.0012	0.0010
80	2.50000	TEMP25	LinStatic	-5.208	-5.503E-04	6.173E-04	-0.0015	0.0014
80	2.50000	TEMP25	LinStatic	-0.320	-2.629E-04	2.219E-04	5.547E-04	-6.571E-04
80	3.12500	TEMP25	LinStatic	-0.320	-2.629E-04	2.219E-04	4.160E-04	-4.929E-04

Frame	Station	OutputCase	CaseType	P	V2	V3	M2	M3
Text	m	Text	Text	KN	KN	KN	KN-m	KN-m
80	3.75000	TEMP25	LinStatic	-0.320	-2.629E-04	2.219E-04	2.773E-04	-3.286E-04
80	4.37500	TEMP25	LinStatic	-0.320	-2.629E-04	2.219E-04	1.387E-04	-1.643E-04
80	5.00000	TEMP25	LinStatic	-0.320	-2.629E-04	2.219E-04	8.674E-19	-6.939E-17
80	0.00000	TEMP25N	LinStatic	5.208	5.503E-04	-6.173E-04	0.0000	0.0000
80	0.62500	TEMP25N	LinStatic	5.208	5.503E-04	-6.173E-04	3.858E-04	-3.440E-04
80	1.25000	TEMP25N	LinStatic	5.208	5.503E-04	-6.173E-04	7.716E-04	-6.879E-04
80	1.87500	TEMP25N	LinStatic	5.208	5.503E-04	-6.173E-04	0.0012	-0.0010
80	2.50000	TEMP25N	LinStatic	5.208	5.503E-04	-6.173E-04	0.0015	-0.0014
80	2.50000	TEMP25N	LinStatic	0.320	2.629E-04	-2.219E-04	-5.547E-04	6.571E-04
80	3.12500	TEMP25N	LinStatic	0.320	2.629E-04	-2.219E-04	-4.160E-04	4.929E-04
80	3.75000	TEMP25N	LinStatic	0.320	2.629E-04	-2.219E-04	-2.773E-04	3.286E-04
80	4.37500	TEMP25N	LinStatic	0.320	2.629E-04	-2.219E-04	-1.387E-04	1.643E-04
80	5.00000	TEMP25N	LinStatic	0.320	2.629E-04	-2.219E-04	-8.674E-19	6.939E-17
80	0.00000	WINDY	LinStatic	-0.140	2.676	0.018	0.0000	0.0000
80	0.62500	WINDY	LinStatic	-0.140	1.975	0.018	-0.0115	-1.4534
80	1.25000	WINDY	LinStatic	-0.140	1.274	0.018	-0.0230	-2.4685
80	1.87500	WINDY	LinStatic	-0.140	0.572	0.018	-0.0344	-3.0454
80	2.50000	WINDY	LinStatic	-0.140	-0.129	0.018	-0.0459	-3.1839
80	2.50000	WINDY	LinStatic	-9.213E-03	0.128	-0.019	-0.0465	-3.1861
80	3.12500	WINDY	LinStatic	-9.213E-03	-0.573	-0.019	-0.0349	-3.0470
80	3.75000	WINDY	LinStatic	-9.213E-03	-1.274	-0.019	-0.0233	-2.4696
80	4.37500	WINDY	LinStatic	-9.213E-03	-1.976	-0.019	-0.0116	-1.4540
80	5.00000	WINDY	LinStatic	-9.213E-03	-2.677	-0.019	8.674E-19	1.598E-15
80	0.00000	EX	LinRespSpec	2.394	0.014	6.768E-04	0.0000	0.0000
80	0.62500	EX	LinRespSpec	2.394	0.014	6.768E-04	4.230E-04	0.0087
80	1.25000	EX	LinRespSpec	2.394	0.014	6.768E-04	8.460E-04	0.0173
80	1.87500	EX	LinRespSpec	2.394	0.014	6.768E-04	0.0013	0.0260
80	2.50000	EX	LinRespSpec	2.394	0.014	6.768E-04	0.0017	0.0347
80	2.50000	EX	LinRespSpec	0.497	0.013	5.168E-04	0.0013	0.0336
80	3.12500	EX	LinRespSpec	0.497	0.013	5.168E-04	9.690E-04	0.0252
80	3.75000	EX	LinRespSpec	0.497	0.013	5.168E-04	6.460E-04	0.0168
80	4.37500	EX	LinRespSpec	0.497	0.013	5.168E-04	3.230E-04	0.0084
80	5.00000	EX	LinRespSpec	0.497	0.013	5.168E-04	3.408E-19	2.736E-18
80	0.00000	EY	LinRespSpec	0.315	0.506	5.775E-03	0.0000	0.0000
80	0.62500	EY	LinRespSpec	0.315	0.506	5.775E-03	0.0036	0.3164
80	1.25000	EY	LinRespSpec	0.315	0.506	5.775E-03	0.0072	0.6327
80	1.87500	EY	LinRespSpec	0.315	0.506	5.775E-03	0.0108	0.9491
80	2.50000	EY	LinRespSpec	0.315	0.506	5.775E-03	0.0144	1.2655
80	2.50000	EY	LinRespSpec	0.021	0.506	5.768E-03	0.0144	1.2659
80	3.12500	EY	LinRespSpec	0.021	0.506	5.768E-03	0.0108	0.9494
80	3.75000	EY	LinRespSpec	0.021	0.506	5.768E-03	0.0072	0.6330
80	4.37500	EY	LinRespSpec	0.021	0.506	5.768E-03	0.0036	0.3165
80	5.00000	EY	LinRespSpec	0.021	0.506	5.768E-03	1.087E-17	2.561E-16
80	0.00000	LC1	Combination	0.104	-1.860	-0.014	0.0000	0.0000
80	0.62500	LC1	Combination	0.104	-1.426	-0.014	0.0086	1.0268
80	1.25000	LC1	Combination	0.104	-0.993	-0.014	0.0172	1.7826
80	1.87500	LC1	Combination	0.104	-0.559	-0.014	0.0258	2.2675
80	2.50000	LC1	Combination	0.104	-0.125	-0.014	0.0343	2.4813
80	2.50000	LC1	Combination	2.856E-04	0.125	0.014	0.0345	2.4804
80	3.12500	LC1	Combination	2.856E-04	0.559	0.014	0.0258	2.2668
80	3.75000	LC1	Combination	2.856E-04	0.992	0.014	0.0172	1.7822
80	4.37500	LC1	Combination	2.856E-04	1.426	0.014	0.0086	1.0266
80	5.00000	LC1	Combination	2.856E-04	1.859	0.014	-9.953E-18	-3.688E-16
80	0.00000	LC2	Combination	0.327	-6.290	-0.044	0.0000	0.0000
80	0.62500	LC2	Combination	0.327	-4.696	-0.044	0.0277	3.4329
80	1.25000	LC2	Combination	0.327	-3.102	-0.044	0.0553	5.8698
80	1.87500	LC2	Combination	0.327	-1.508	-0.044	0.0830	7.3105
80	2.50000	LC2	Combination	0.327	0.085	-0.044	0.1107	7.7551
80	2.50000	LC2	Combination	4.184E-03	-0.086	0.044	0.1111	7.7542
80	3.12500	LC2	Combination	4.184E-03	1.508	0.044	0.0834	7.3098

Frame	Station	OutputCase	CaseType	P	V2	V3	M2	M3
Text	m	Text	Text	KN	KN	KN	KN-m	KN-m
80	3.75000	LC2	Combination	4.184E-03	3.102	0.044	0.0556	5.8693
80	4.37500	LC2	Combination	4.184E-03	4.695	0.044	0.0278	3.4327
80	5.00000	LC2	Combination	4.184E-03	6.289	0.044	-2.557E-17	-2.380E-15
80	0.00000	LC3	Combination	-0.106	2.154	0.014	0.0000	0.0000
80	0.62500	LC3	Combination	-0.106	1.536	0.014	-0.0086	-1.1533
80	1.25000	LC3	Combination	-0.106	0.918	0.014	-0.0173	-1.9201
80	1.87500	LC3	Combination	-0.106	0.300	0.014	-0.0259	-2.3006
80	2.50000	LC3	Combination	-0.106	-0.319	0.014	-0.0345	-2.2946
80	2.50000	LC3	Combination	-0.014	0.317	-0.014	-0.0353	-2.2988
80	3.12500	LC3	Combination	-0.014	-0.301	-0.014	-0.0265	-2.3037
80	3.75000	LC3	Combination	-0.014	-0.920	-0.014	-0.0177	-1.9222
80	4.37500	LC3	Combination	-0.014	-1.538	-0.014	-0.0088	-1.1543
80	5.00000	LC3	Combination	-0.014	-2.156	-0.014	-8.652E-18	2.028E-15
80	0.00000	LC4	Combination	0.327	-6.290	-0.044	0.0000	0.0000
80	0.62500	LC4	Combination	0.327	-4.696	-0.044	0.0277	3.4329
80	1.25000	LC4	Combination	0.327	-3.102	-0.044	0.0553	5.8698
80	1.87500	LC4	Combination	0.327	-1.508	-0.044	0.0830	7.3105
80	2.50000	LC4	Combination	0.327	0.085	-0.044	0.1107	7.7551
80	2.50000	LC4	Combination	4.184E-03	-0.086	0.044	0.1111	7.7542
80	3.12500	LC4	Combination	4.184E-03	1.508	0.044	0.0834	7.3098
80	3.75000	LC4	Combination	4.184E-03	3.102	0.044	0.0556	5.8693
80	4.37500	LC4	Combination	4.184E-03	4.695	0.044	0.0278	3.4327
80	5.00000	LC4	Combination	4.184E-03	6.289	0.044	-2.557E-17	-2.380E-15
80	0.00000	LC5	Combination	0.253	-4.813	-0.034	0.0000	0.0000
80	0.62500	LC5	Combination	0.253	-3.606	-0.034	0.0213	2.6309
80	1.25000	LC5	Combination	0.253	-2.399	-0.034	0.0426	4.5074
80	1.87500	LC5	Combination	0.253	-1.192	-0.034	0.0639	5.6295
80	2.50000	LC5	Combination	0.253	0.015	-0.034	0.0852	5.9972
80	2.50000	LC5	Combination	2.885E-03	-0.016	0.034	0.0856	5.9963
80	3.12500	LC5	Combination	2.885E-03	1.191	0.034	0.0642	5.6288
80	3.75000	LC5	Combination	2.885E-03	2.399	0.034	0.0428	4.5069
80	4.37500	LC5	Combination	2.885E-03	3.606	0.034	0.0214	2.6307
80	5.00000	LC5	Combination	2.885E-03	4.813	0.034	-2.036E-17	-1.710E-15
80	0.00000	LC6	Combination	0.187	-3.613	-0.026	0.0000	0.0000
80	0.62500	LC6	Combination	0.187	-2.721	-0.026	0.0162	1.9795
80	1.25000	LC6	Combination	0.187	-1.828	-0.026	0.0324	3.4012
80	1.87500	LC6	Combination	0.187	-0.936	-0.026	0.0486	4.2651
80	2.50000	LC6	Combination	0.187	-0.043	-0.026	0.0648	4.5712
80	2.50000	LC6	Combination	-5.028E-03	0.042	0.026	0.0646	4.5681
80	3.12500	LC6	Combination	-5.028E-03	0.935	0.026	0.0485	4.2628
80	3.75000	LC6	Combination	-5.028E-03	1.827	0.026	0.0323	3.3997
80	4.37500	LC6	Combination	-5.028E-03	2.720	0.026	0.0162	1.9787
80	5.00000	LC6	Combination	-5.028E-03	3.612	0.026	-2.470E-17	-7.826E-16
80	0.00000	LC7	Combination	0.043	-0.799	-6.549E-03	0.0000	0.0000
80	0.62500	LC7	Combination	0.043	-0.644	-6.549E-03	0.0041	0.4508
80	1.25000	LC7	Combination	0.043	-0.489	-6.549E-03	0.0082	0.8046
80	1.87500	LC7	Combination	0.043	-0.333	-6.549E-03	0.0123	1.0614
80	2.50000	LC7	Combination	0.043	-0.178	-6.549E-03	0.0164	1.2213
80	2.50000	LC7	Combination	-0.011	0.176	6.325E-03	0.0158	1.2171
80	3.12500	LC7	Combination	-0.011	0.332	6.325E-03	0.0119	1.0583
80	3.75000	LC7	Combination	-0.011	0.487	6.325E-03	0.0079	0.8025
80	4.37500	LC7	Combination	-0.011	0.642	6.325E-03	0.0040	0.4497
80	5.00000	LC7	Combination	-0.011	0.797	6.325E-03	-1.906E-17	6.867E-16
80	0.00000	LC11	Combination	-4.982	-4.331	-0.030	0.0000	0.0000
80	0.62500	LC11	Combination	-4.982	-3.237	-0.030	0.0187	2.3650
80	1.25000	LC11	Combination	-4.982	-2.142	-0.030	0.0374	4.0459
80	1.87500	LC11	Combination	-4.982	-1.047	-0.030	0.0561	5.0426
80	2.50000	LC11	Combination	-4.982	0.047	-0.030	0.0748	5.3552
80	2.50000	LC11	Combination	-0.317	-0.048	0.031	0.0772	5.3525
80	3.12500	LC11	Combination	-0.317	1.046	0.031	0.0579	5.0406

Frame	Station	OutputCase	CaseType	P	V2	V3	M2	M3
Text	m	Text	Text	KN	KN	KN	KN-m	KN-m
80	3.75000	LC11	Combination	-0.317	2.141	0.031	0.0386	4.0446
80	4.37500	LC11	Combination	-0.317	3.236	0.031	0.0193	2.3643
80	5.00000	LC11	Combination	-0.317	4.330	0.031	-1.691E-17	-1.684E-15
80	0.00000	LC12	Combination	5.434	-4.330	-0.031	0.0000	0.0000
80	0.62500	LC12	Combination	5.434	-3.236	-0.031	0.0195	2.3643
80	1.25000	LC12	Combination	5.434	-2.141	-0.031	0.0389	4.0445
80	1.87500	LC12	Combination	5.434	-1.046	-0.031	0.0584	5.0406
80	2.50000	LC12	Combination	5.434	0.048	-0.031	0.0779	5.3525
80	2.50000	LC12	Combination	0.323	-0.048	0.030	0.0761	5.3539
80	3.12500	LC12	Combination	0.323	1.047	0.030	0.0571	5.0416
80	3.75000	LC12	Combination	0.323	2.142	0.030	0.0380	4.0452
80	4.37500	LC12	Combination	0.323	3.236	0.030	0.0190	2.3647
80	5.00000	LC12	Combination	0.323	4.331	0.030	-1.865E-17	-1.545E-15
80	0.00000	LC13	Combination	2.640	-2.688	-0.018	0.0000	0.0000
80	0.62500	LC13	Combination	2.640	-1.981	-0.018	0.0142	1.6662
80	1.25000	LC13	Combination	2.640	-1.273	-0.018	0.0285	2.8900
80	1.87500	LC13	Combination	2.640	-0.565	-0.018	0.0427	3.6714
80	2.50000	LC13	Combination	2.640	0.143	-0.018	0.0569	4.0102
80	2.50000	LC13	Combination	0.505	0.188	0.023	0.0567	4.0087
80	3.12500	LC13	Combination	0.505	0.896	0.023	0.0425	3.6702
80	3.75000	LC13	Combination	0.505	1.603	0.023	0.0284	2.8892
80	4.37500	LC13	Combination	0.505	2.311	0.023	0.0142	1.6658
80	5.00000	LC13	Combination	0.505	3.019	0.023	-8.974E-18	-8.641E-16
80	0.00000	LC13	Combination	-2.337	-3.020	-0.023	0.0000	0.0000
80	0.62500	LC13	Combination	-2.337	-2.312	-0.023	0.0112	1.4591
80	1.25000	LC13	Combination	-2.337	-1.604	-0.023	0.0224	2.4757
80	1.87500	LC13	Combination	-2.337	-0.896	-0.023	0.0336	3.0499
80	2.50000	LC13	Combination	-2.337	-0.188	-0.023	0.0449	3.1816
80	2.50000	LC13	Combination	-0.502	-0.143	0.018	0.0455	3.1819
80	3.12500	LC13	Combination	-0.502	0.565	0.018	0.0341	3.0501
80	3.75000	LC13	Combination	-0.502	1.273	0.018	0.0227	2.4758
80	4.37500	LC13	Combination	-0.502	1.981	0.018	0.0114	1.4591
80	5.00000	LC13	Combination	-0.502	2.689	0.018	-1.618E-17	-1.023E-15
80	0.00000	LC14	Combination	1.184	-2.344	-0.014	0.0000	0.0000
80	0.62500	LC14	Combination	1.184	-1.636	-0.014	0.0165	1.8816
80	1.25000	LC14	Combination	1.184	-0.928	-0.014	0.0329	3.3208
80	1.87500	LC14	Combination	1.184	-0.220	-0.014	0.0494	4.3175
80	2.50000	LC14	Combination	1.184	0.488	-0.014	0.0658	4.8718
80	2.50000	LC14	Combination	0.171	0.533	0.026	0.0659	4.8713
80	3.12500	LC14	Combination	0.171	1.241	0.026	0.0494	4.3171
80	3.75000	LC14	Combination	0.171	1.949	0.026	0.0329	3.3205
80	4.37500	LC14	Combination	0.171	2.656	0.026	0.0165	1.8815
80	5.00000	LC14	Combination	0.171	3.364	0.026	-1.601E-18	-6.868E-16
80	0.00000	LC14	Combination	-0.881	-3.365	-0.026	0.0000	0.0000
80	0.62500	LC14	Combination	-0.881	-2.657	-0.026	0.0090	1.2437
80	1.25000	LC14	Combination	-0.881	-1.949	-0.026	0.0180	2.0449
80	1.87500	LC14	Combination	-0.881	-1.241	-0.026	0.0270	2.4037
80	2.50000	LC14	Combination	-0.881	-0.533	-0.026	0.0359	2.3201
80	2.50000	LC14	Combination	-0.168	-0.488	0.015	0.0363	2.3193
80	3.12500	LC14	Combination	-0.168	0.220	0.015	0.0272	2.4031
80	3.75000	LC14	Combination	-0.168	0.928	0.015	0.0181	2.0445
80	4.37500	LC14	Combination	-0.168	1.636	0.015	0.0091	1.2435
80	5.00000	LC14	Combination	-0.168	2.344	0.015	-2.355E-17	-1.201E-15
80	0.00000	LC15	Combination	2.640	-2.688	-0.018	0.0000	0.0000
80	0.62500	LC15	Combination	2.640	-1.981	-0.018	0.0142	1.6662
80	1.25000	LC15	Combination	2.640	-1.273	-0.018	0.0285	2.8900
80	1.87500	LC15	Combination	2.640	-0.565	-0.018	0.0427	3.6714
80	2.50000	LC15	Combination	2.640	0.143	-0.018	0.0569	4.0102
80	2.50000	LC15	Combination	0.505	0.188	0.023	0.0567	4.0087
80	3.12500	LC15	Combination	0.505	0.896	0.023	0.0425	3.6702

Frame	Station	OutputCase	CaseType	P	V2	V3	M2	M3
Text	m	Text	Text	KN	KN	KN	KN-m	KN-m
80	3.75000	LC15	Combination	0.505	1.603	0.023	0.0284	2.8892
80	4.37500	LC15	Combination	0.505	2.311	0.023	0.0142	1.6658
80	5.00000	LC15	Combination	0.505	3.019	0.023	-8.974E-18	-8.641E-16
80	0.00000	LC15	Combination	-2.337	-3.020	-0.023	0.0000	0.0000
80	0.62500	LC15	Combination	-2.337	-2.312	-0.023	0.0112	1.4591
80	1.25000	LC15	Combination	-2.337	-1.604	-0.023	0.0224	2.4757
80	1.87500	LC15	Combination	-2.337	-0.896	-0.023	0.0336	3.0499
80	2.50000	LC15	Combination	-2.337	-0.188	-0.023	0.0449	3.1816
80	2.50000	LC15	Combination	-0.502	-0.143	0.018	0.0455	3.1819
80	3.12500	LC15	Combination	-0.502	0.565	0.018	0.0341	3.0501
80	3.75000	LC15	Combination	-0.502	1.273	0.018	0.0227	2.4758
80	4.37500	LC15	Combination	-0.502	1.981	0.018	0.0114	1.4591
80	5.00000	LC15	Combination	-0.502	2.689	0.018	-1.618E-17	-1.023E-15
80	0.00000	LC16	Combination	2.640	-2.688	-0.018	0.0000	0.0000
80	0.62500	LC16	Combination	2.640	-1.981	-0.018	0.0142	1.6662
80	1.25000	LC16	Combination	2.640	-1.273	-0.018	0.0285	2.8900
80	1.87500	LC16	Combination	2.640	-0.565	-0.018	0.0427	3.6714
80	2.50000	LC16	Combination	2.640	0.143	-0.018	0.0569	4.0102
80	2.50000	LC16	Combination	0.505	0.188	0.023	0.0567	4.0087
80	3.12500	LC16	Combination	0.505	0.896	0.023	0.0425	3.6702
80	3.75000	LC16	Combination	0.505	1.603	0.023	0.0284	2.8892
80	4.37500	LC16	Combination	0.505	2.311	0.023	0.0142	1.6658
80	5.00000	LC16	Combination	0.505	3.019	0.023	-8.974E-18	-8.641E-16
80	0.00000	LC16	Combination	-2.337	-3.020	-0.023	0.0000	0.0000
80	0.62500	LC16	Combination	-2.337	-2.312	-0.023	0.0112	1.4591
80	1.25000	LC16	Combination	-2.337	-1.604	-0.023	0.0224	2.4757
80	1.87500	LC16	Combination	-2.337	-0.896	-0.023	0.0336	3.0499
80	2.50000	LC16	Combination	-2.337	-0.188	-0.023	0.0449	3.1816
80	2.50000	LC16	Combination	-0.502	-0.143	0.018	0.0455	3.1819
80	3.12500	LC16	Combination	-0.502	0.565	0.018	0.0341	3.0501
80	3.75000	LC16	Combination	-0.502	1.273	0.018	0.0227	2.4758
80	4.37500	LC16	Combination	-0.502	1.981	0.018	0.0114	1.4591
80	5.00000	LC16	Combination	-0.502	2.689	0.018	-1.618E-17	-1.023E-15
80	0.00000	LC17	Combination	1.184	-2.344	-0.014	0.0000	0.0000
80	0.62500	LC17	Combination	1.184	-1.636	-0.014	0.0165	1.8816
80	1.25000	LC17	Combination	1.184	-0.928	-0.014	0.0329	3.3208
80	1.87500	LC17	Combination	1.184	-0.220	-0.014	0.0494	4.3175
80	2.50000	LC17	Combination	1.184	0.488	-0.014	0.0658	4.8718
80	2.50000	LC17	Combination	0.171	0.533	0.026	0.0659	4.8713
80	3.12500	LC17	Combination	0.171	1.241	0.026	0.0494	4.3171
80	3.75000	LC17	Combination	0.171	1.949	0.026	0.0329	3.3205
80	4.37500	LC17	Combination	0.171	2.656	0.026	0.0165	1.8815
80	5.00000	LC17	Combination	0.171	3.364	0.026	-1.601E-18	-6.868E-16
80	0.00000	LC17	Combination	-0.881	-3.365	-0.026	0.0000	0.0000
80	0.62500	LC17	Combination	-0.881	-2.657	-0.026	0.0090	1.2437
80	1.25000	LC17	Combination	-0.881	-1.949	-0.026	0.0180	2.0449
80	1.87500	LC17	Combination	-0.881	-1.241	-0.026	0.0270	2.4037
80	2.50000	LC17	Combination	-0.881	-0.533	-0.026	0.0359	2.3201
80	2.50000	LC17	Combination	-0.168	-0.488	0.015	0.0363	2.3193
80	3.12500	LC17	Combination	-0.168	0.220	0.015	0.0272	2.4031
80	3.75000	LC17	Combination	-0.168	0.928	0.015	0.0181	2.0445
80	4.37500	LC17	Combination	-0.168	1.636	0.015	0.0091	1.2435
80	5.00000	LC17	Combination	-0.168	2.344	0.015	-2.355E-17	-1.201E-15
80	0.00000	LC18	Combination	2.640	-2.688	-0.018	0.0000	0.0000
80	0.62500	LC18	Combination	2.640	-1.981	-0.018	0.0142	1.6662
80	1.25000	LC18	Combination	2.640	-1.273	-0.018	0.0285	2.8900
80	1.87500	LC18	Combination	2.640	-0.565	-0.018	0.0427	3.6714
80	2.50000	LC18	Combination	2.640	0.143	-0.018	0.0569	4.0102
80	2.50000	LC18	Combination	0.505	0.188	0.023	0.0567	4.0087
80	3.12500	LC18	Combination	0.505	0.896	0.023	0.0425	3.6702

Frame	Station	OutputCase	CaseType	P	V2	V3	M2	M3
Text	m	Text	Text	KN	KN	KN	KN-m	KN-m
80	3.75000	LC18	Combination	0.505	1.603	0.023	0.0284	2.8892
80	4.37500	LC18	Combination	0.505	2.311	0.023	0.0142	1.6658
80	5.00000	LC18	Combination	0.505	3.019	0.023	-8.974E-18	-8.641E-16
80	0.00000	LC18	Combination	-2.337	-3.020	-0.023	0.0000	0.0000
80	0.62500	LC18	Combination	-2.337	-2.312	-0.023	0.0112	1.4591
80	1.25000	LC18	Combination	-2.337	-1.604	-0.023	0.0224	2.4757
80	1.87500	LC18	Combination	-2.337	-0.896	-0.023	0.0336	3.0499
80	2.50000	LC18	Combination	-2.337	-0.188	-0.023	0.0449	3.1816
80	2.50000	LC18	Combination	-0.502	-0.143	0.018	0.0455	3.1819
80	3.12500	LC18	Combination	-0.502	0.565	0.018	0.0341	3.0501
80	3.75000	LC18	Combination	-0.502	1.273	0.018	0.0227	2.4758
80	4.37500	LC18	Combination	-0.502	1.981	0.018	0.0114	1.4591
80	5.00000	LC18	Combination	-0.502	2.689	0.018	-1.618E-17	-1.023E-15
80	0.00000	LC19	Combination	1.184	-2.344	-0.014	0.0000	0.0000
80	0.62500	LC19	Combination	1.184	-1.636	-0.014	0.0165	1.8816
80	1.25000	LC19	Combination	1.184	-0.928	-0.014	0.0329	3.3208
80	1.87500	LC19	Combination	1.184	-0.220	-0.014	0.0494	4.3175
80	2.50000	LC19	Combination	1.184	0.488	-0.014	0.0658	4.8718
80	2.50000	LC19	Combination	0.171	0.533	0.026	0.0659	4.8713
80	3.12500	LC19	Combination	0.171	1.241	0.026	0.0494	4.3171
80	3.75000	LC19	Combination	0.171	1.949	0.026	0.0329	3.3205
80	4.37500	LC19	Combination	0.171	2.656	0.026	0.0165	1.8815
80	5.00000	LC19	Combination	0.171	3.364	0.026	-1.601E-18	-6.868E-16
80	0.00000	LC19	Combination	-0.881	-3.365	-0.026	0.0000	0.0000
80	0.62500	LC19	Combination	-0.881	-2.657	-0.026	0.0090	1.2437
80	1.25000	LC19	Combination	-0.881	-1.949	-0.026	0.0180	2.0449
80	1.87500	LC19	Combination	-0.881	-1.241	-0.026	0.0270	2.4037
80	2.50000	LC19	Combination	-0.881	-0.533	-0.026	0.0359	2.3201
80	2.50000	LC19	Combination	-0.168	-0.488	0.015	0.0363	2.3193
80	3.12500	LC19	Combination	-0.168	0.220	0.015	0.0272	2.4031
80	3.75000	LC19	Combination	-0.168	0.928	0.015	0.0181	2.0445
80	4.37500	LC19	Combination	-0.168	1.636	0.015	0.0091	1.2435
80	5.00000	LC19	Combination	-0.168	2.344	0.015	-2.355E-17	-1.201E-15
81	0.00000	DEAD	LinStatic	0.095	-1.285	0.000	0.0000	0.0000
81	0.62500	DEAD	LinStatic	0.095	-0.964	0.000	0.0000	0.7026
81	1.25000	DEAD	LinStatic	0.095	-0.642	0.000	0.0000	1.2045
81	1.87500	DEAD	LinStatic	0.095	-0.321	0.000	0.0000	1.5056
81	2.50000	DEAD	LinStatic	0.095	-4.580E-16	0.000	0.0000	1.6059
81	3.12500	DEAD	LinStatic	0.095	0.321	0.000	0.0000	1.5056
81	3.75000	DEAD	LinStatic	0.095	0.642	0.000	0.0000	1.2045
81	4.37500	DEAD	LinStatic	0.095	0.964	0.000	0.0000	0.7026
81	5.00000	DEAD	LinStatic	0.095	1.285	0.000	0.0000	2.017E-15
81	0.00000	LIVE	LinStatic	0.156	-3.094	0.000	0.0000	0.0000
81	0.62500	LIVE	LinStatic	0.156	-2.320	0.000	0.0000	1.6919
81	1.25000	LIVE	LinStatic	0.156	-1.547	0.000	0.0000	2.9004
81	1.87500	LIVE	LinStatic	0.156	-0.773	0.000	0.0000	3.6255
81	2.50000	LIVE	LinStatic	0.156	-4.163E-16	0.000	0.0000	3.8672
81	3.12500	LIVE	LinStatic	0.156	0.773	0.000	0.0000	3.6255
81	3.75000	LIVE	LinStatic	0.156	1.547	0.000	0.0000	2.9004
81	4.37500	LIVE	LinStatic	0.156	2.320	0.000	0.0000	1.6919
81	5.00000	LIVE	LinStatic	0.156	3.094	0.000	0.0000	2.267E-15
81	0.00000	TEMP25	LinStatic	-0.939	0.000	0.000	0.0000	0.0000
81	0.62500	TEMP25	LinStatic	-0.939	0.000	0.000	0.0000	0.0000
81	1.25000	TEMP25	LinStatic	-0.939	0.000	0.000	0.0000	0.0000
81	1.87500	TEMP25	LinStatic	-0.939	0.000	0.000	0.0000	0.0000
81	2.50000	TEMP25	LinStatic	-0.939	0.000	0.000	0.0000	0.0000
81	3.12500	TEMP25	LinStatic	-0.939	0.000	0.000	0.0000	0.0000
81	3.75000	TEMP25	LinStatic	-0.939	0.000	0.000	0.0000	0.0000
81	4.37500	TEMP25	LinStatic	-0.939	0.000	0.000	0.0000	0.0000
81	5.00000	TEMP25	LinStatic	-0.939	0.000	0.000	0.0000	0.0000

Frame	Station	OutputCase	CaseType	P	V2	V3	M2	M3
Text	m	Text	Text	KN	KN	KN	KN-m	KN-m
81	0.00000	TEMP25N	LinStatic	0.939	0.000	0.000	0.0000	0.0000
81	0.62500	TEMP25N	LinStatic	0.939	0.000	0.000	0.0000	0.0000
81	1.25000	TEMP25N	LinStatic	0.939	0.000	0.000	0.0000	0.0000
81	1.87500	TEMP25N	LinStatic	0.939	0.000	0.000	0.0000	0.0000
81	2.50000	TEMP25N	LinStatic	0.939	0.000	0.000	0.0000	0.0000
81	3.12500	TEMP25N	LinStatic	0.939	0.000	0.000	0.0000	0.0000
81	3.75000	TEMP25N	LinStatic	0.939	0.000	0.000	0.0000	0.0000
81	4.37500	TEMP25N	LinStatic	0.939	0.000	0.000	0.0000	0.0000
81	5.00000	TEMP25N	LinStatic	0.939	0.000	0.000	0.0000	0.0000
81	0.00000	WINDY	LinStatic	-0.201	2.805	0.000	0.0000	0.0000
81	0.62500	WINDY	LinStatic	-0.201	2.104	0.000	0.0000	-1.5340
81	1.25000	WINDY	LinStatic	-0.201	1.403	0.000	0.0000	-2.6297
81	1.87500	WINDY	LinStatic	-0.201	0.701	0.000	0.0000	-3.2871
81	2.50000	WINDY	LinStatic	-0.201	4.163E-16	0.000	0.0000	-3.5063
81	3.12500	WINDY	LinStatic	-0.201	-0.701	0.000	0.0000	-3.2871
81	3.75000	WINDY	LinStatic	-0.201	-1.403	0.000	0.0000	-2.6297
81	4.37500	WINDY	LinStatic	-0.201	-2.104	0.000	0.0000	-1.5340
81	5.00000	WINDY	LinStatic	-0.201	-2.805	0.000	0.0000	-1.622E-15
81	0.00000	EX	LinRespSpec	0.904	0.000	0.000	0.0000	0.0000
81	0.62500	EX	LinRespSpec	0.904	0.000	0.000	0.0000	0.0000
81	1.25000	EX	LinRespSpec	0.904	0.000	0.000	0.0000	0.0000
81	1.87500	EX	LinRespSpec	0.904	0.000	0.000	0.0000	0.0000
81	2.50000	EX	LinRespSpec	0.904	0.000	0.000	0.0000	0.0000
81	3.12500	EX	LinRespSpec	0.904	0.000	0.000	0.0000	0.0000
81	3.75000	EX	LinRespSpec	0.904	0.000	0.000	0.0000	0.0000
81	4.37500	EX	LinRespSpec	0.904	0.000	0.000	0.0000	0.0000
81	5.00000	EX	LinRespSpec	0.904	0.000	0.000	0.0000	0.0000
81	0.00000	EY	LinRespSpec	0.080	0.000	0.000	0.0000	0.0000
81	0.62500	EY	LinRespSpec	0.080	0.000	0.000	0.0000	0.0000
81	1.25000	EY	LinRespSpec	0.080	0.000	0.000	0.0000	0.0000
81	1.87500	EY	LinRespSpec	0.080	0.000	0.000	0.0000	0.0000
81	2.50000	EY	LinRespSpec	0.080	0.000	0.000	0.0000	0.0000
81	3.12500	EY	LinRespSpec	0.080	0.000	0.000	0.0000	0.0000
81	3.75000	EY	LinRespSpec	0.080	0.000	0.000	0.0000	0.0000
81	4.37500	EY	LinRespSpec	0.080	0.000	0.000	0.0000	0.0000
81	5.00000	EY	LinRespSpec	0.080	0.000	0.000	0.0000	0.0000
81	0.00000	LC1	Combination	0.129	-1.734	0.000	0.0000	0.0000
81	0.62500	LC1	Combination	0.129	-1.301	0.000	0.0000	0.9485
81	1.25000	LC1	Combination	0.129	-0.867	0.000	0.0000	1.6260
81	1.87500	LC1	Combination	0.129	-0.434	0.000	0.0000	2.0325
81	2.50000	LC1	Combination	0.129	-6.183E-16	0.000	0.0000	2.1680
81	3.12500	LC1	Combination	0.129	0.434	0.000	0.0000	2.0325
81	3.75000	LC1	Combination	0.129	0.867	0.000	0.0000	1.6260
81	4.37500	LC1	Combination	0.129	1.301	0.000	0.0000	0.9485
81	5.00000	LC1	Combination	0.129	1.734	0.000	0.0000	2.722E-15
81	0.00000	LC2	Combination	0.362	-6.375	0.000	0.0000	0.0000
81	0.62500	LC2	Combination	0.362	-4.781	0.000	0.0000	3.4864
81	1.25000	LC2	Combination	0.362	-3.188	0.000	0.0000	5.9766
81	1.87500	LC2	Combination	0.362	-1.594	0.000	0.0000	7.4708
81	2.50000	LC2	Combination	0.362	-1.243E-15	0.000	0.0000	7.9688
81	3.12500	LC2	Combination	0.362	1.594	0.000	0.0000	7.4708
81	3.75000	LC2	Combination	0.362	3.188	0.000	0.0000	5.9766
81	4.37500	LC2	Combination	0.362	4.781	0.000	0.0000	3.4864
81	5.00000	LC2	Combination	0.362	6.375	0.000	0.0000	6.123E-15
81	0.00000	LC3	Combination	-0.173	2.473	0.000	0.0000	0.0000
81	0.62500	LC3	Combination	-0.173	1.855	0.000	0.0000	-1.3525
81	1.25000	LC3	Combination	-0.173	1.237	0.000	0.0000	-2.3185
81	1.87500	LC3	Combination	-0.173	0.618	0.000	0.0000	-2.8981
81	2.50000	LC3	Combination	-0.173	6.245E-18	0.000	0.0000	-3.0914
81	3.12500	LC3	Combination	-0.173	-0.618	0.000	0.0000	-2.8981

Frame	Station	OutputCase	CaseType	P	V2	V3	M2	M3
Text	m	Text	Text	KN	KN	KN	KN-m	KN-m
81	3.75000	LC3	Combination	-0.173	-1.237	0.000	0.0000	-2.3185
81	4.37500	LC3	Combination	-0.173	-1.855	0.000	0.0000	-1.3525
81	5.00000	LC3	Combination	-0.173	-2.473	0.000	0.0000	2.895E-16
81	0.00000	LC4	Combination	0.362	-6.375	0.000	0.0000	0.0000
81	0.62500	LC4	Combination	0.362	-4.781	0.000	0.0000	3.4864
81	1.25000	LC4	Combination	0.362	-3.188	0.000	0.0000	5.9766
81	1.87500	LC4	Combination	0.362	-1.594	0.000	0.0000	7.4708
81	2.50000	LC4	Combination	0.362	-1.243E-15	0.000	0.0000	7.9688
81	3.12500	LC4	Combination	0.362	1.594	0.000	0.0000	7.4708
81	3.75000	LC4	Combination	0.362	3.188	0.000	0.0000	5.9766
81	4.37500	LC4	Combination	0.362	4.781	0.000	0.0000	3.4864
81	5.00000	LC4	Combination	0.362	6.375	0.000	0.0000	6.123E-15
81	0.00000	LC5	Combination	0.284	-4.828	0.000	0.0000	0.0000
81	0.62500	LC5	Combination	0.284	-3.621	0.000	0.0000	2.6404
81	1.25000	LC5	Combination	0.284	-2.414	0.000	0.0000	4.5264
81	1.87500	LC5	Combination	0.284	-1.207	0.000	0.0000	5.6580
81	2.50000	LC5	Combination	0.284	-1.035E-15	0.000	0.0000	6.0352
81	3.12500	LC5	Combination	0.284	1.207	0.000	0.0000	5.6580
81	3.75000	LC5	Combination	0.284	2.414	0.000	0.0000	4.5264
81	4.37500	LC5	Combination	0.284	3.621	0.000	0.0000	2.6404
81	5.00000	LC5	Combination	0.284	4.828	0.000	0.0000	4.990E-15
81	0.00000	LC6	Combination	0.161	-3.570	0.000	0.0000	0.0000
81	0.62500	LC6	Combination	0.161	-2.678	0.000	0.0000	1.9524
81	1.25000	LC6	Combination	0.161	-1.785	0.000	0.0000	3.3469
81	1.87500	LC6	Combination	0.161	-0.893	0.000	0.0000	4.1836
81	2.50000	LC6	Combination	0.161	-8.264E-16	0.000	0.0000	4.4626
81	3.12500	LC6	Combination	0.161	0.893	0.000	0.0000	4.1836
81	3.75000	LC6	Combination	0.161	1.785	0.000	0.0000	3.3469
81	4.37500	LC6	Combination	0.161	2.678	0.000	0.0000	1.9524
81	5.00000	LC6	Combination	0.161	3.570	0.000	0.0000	4.501E-15
81	0.00000	LC7	Combination	-0.018	-0.621	0.000	0.0000	0.0000
81	0.62500	LC7	Combination	-0.018	-0.466	0.000	0.0000	0.3394
81	1.25000	LC7	Combination	-0.018	-0.310	0.000	0.0000	0.5819
81	1.87500	LC7	Combination	-0.018	-0.155	0.000	0.0000	0.7273
81	2.50000	LC7	Combination	-0.018	-4.101E-16	0.000	0.0000	0.7758
81	3.12500	LC7	Combination	-0.018	0.155	0.000	0.0000	0.7273
81	3.75000	LC7	Combination	-0.018	0.310	0.000	0.0000	0.5819
81	4.37500	LC7	Combination	-0.018	0.466	0.000	0.0000	0.3394
81	5.00000	LC7	Combination	-0.018	0.621	0.000	0.0000	2.557E-15
81	0.00000	LC11	Combination	-0.688	-4.379	0.000	0.0000	0.0000
81	0.62500	LC11	Combination	-0.688	-3.284	0.000	0.0000	2.3945
81	1.25000	LC11	Combination	-0.688	-2.189	0.000	0.0000	4.1048
81	1.87500	LC11	Combination	-0.688	-1.095	0.000	0.0000	5.1311
81	2.50000	LC11	Combination	-0.688	-8.743E-16	0.000	0.0000	5.4731
81	3.12500	LC11	Combination	-0.688	1.095	0.000	0.0000	5.1311
81	3.75000	LC11	Combination	-0.688	2.189	0.000	0.0000	4.1048
81	4.37500	LC11	Combination	-0.688	3.284	0.000	0.0000	2.3945
81	5.00000	LC11	Combination	-0.688	4.379	0.000	0.0000	4.284E-15
81	0.00000	LC12	Combination	1.190	-4.379	0.000	0.0000	0.0000
81	0.62500	LC12	Combination	1.190	-3.284	0.000	0.0000	2.3945
81	1.25000	LC12	Combination	1.190	-2.189	0.000	0.0000	4.1048
81	1.87500	LC12	Combination	1.190	-1.095	0.000	0.0000	5.1311
81	2.50000	LC12	Combination	1.190	-8.743E-16	0.000	0.0000	5.4731
81	3.12500	LC12	Combination	1.190	1.095	0.000	0.0000	5.1311
81	3.75000	LC12	Combination	1.190	2.189	0.000	0.0000	4.1048
81	4.37500	LC12	Combination	1.190	3.284	0.000	0.0000	2.3945
81	5.00000	LC12	Combination	1.190	4.379	0.000	0.0000	4.284E-15
81	0.00000	LC13	Combination	1.101	-2.832	0.000	0.0000	0.0000
81	0.62500	LC13	Combination	1.101	-2.124	0.000	0.0000	1.5485
81	1.25000	LC13	Combination	1.101	-1.416	0.000	0.0000	2.6547

Frame	Station	OutputCase	CaseType	P	V2	V3	M2	M3
Text	m	Text	Text	KN	KN	KN	KN-m	KN-m
81	1.87500	LC13	Combination	1.101	-0.708	0.000	0.0000	3.3183
81	2.50000	LC13	Combination	1.101	-6.661E-16	0.000	0.0000	3.5395
81	3.12500	LC13	Combination	1.101	0.708	0.000	0.0000	3.3183
81	3.75000	LC13	Combination	1.101	1.416	0.000	0.0000	2.6547
81	4.37500	LC13	Combination	1.101	2.124	0.000	0.0000	1.5485
81	5.00000	LC13	Combination	1.101	2.832	0.000	0.0000	3.150E-15
81	0.00000	LC13	Combination	-0.755	-2.832	0.000	0.0000	0.0000
81	0.62500	LC13	Combination	-0.755	-2.124	0.000	0.0000	1.5485
81	1.25000	LC13	Combination	-0.755	-1.416	0.000	0.0000	2.6547
81	1.87500	LC13	Combination	-0.755	-0.708	0.000	0.0000	3.3183
81	2.50000	LC13	Combination	-0.755	-6.661E-16	0.000	0.0000	3.5395
81	3.12500	LC13	Combination	-0.755	0.708	0.000	0.0000	3.3183
81	3.75000	LC13	Combination	-0.755	1.416	0.000	0.0000	2.6547
81	4.37500	LC13	Combination	-0.755	2.124	0.000	0.0000	1.5485
81	5.00000	LC13	Combination	-0.755	2.832	0.000	0.0000	3.150E-15
81	0.00000	LC14	Combination	0.524	-2.832	0.000	0.0000	0.0000
81	0.62500	LC14	Combination	0.524	-2.124	0.000	0.0000	1.5485
81	1.25000	LC14	Combination	0.524	-1.416	0.000	0.0000	2.6547
81	1.87500	LC14	Combination	0.524	-0.708	0.000	0.0000	3.3183
81	2.50000	LC14	Combination	0.524	-6.661E-16	0.000	0.0000	3.5395
81	3.12500	LC14	Combination	0.524	0.708	0.000	0.0000	3.3183
81	3.75000	LC14	Combination	0.524	1.416	0.000	0.0000	2.6547
81	4.37500	LC14	Combination	0.524	2.124	0.000	0.0000	1.5485
81	5.00000	LC14	Combination	0.524	2.832	0.000	0.0000	3.150E-15
81	0.00000	LC14	Combination	-0.178	-2.832	0.000	0.0000	0.0000
81	0.62500	LC14	Combination	-0.178	-2.124	0.000	0.0000	1.5485
81	1.25000	LC14	Combination	-0.178	-1.416	0.000	0.0000	2.6547
81	1.87500	LC14	Combination	-0.178	-0.708	0.000	0.0000	3.3183
81	2.50000	LC14	Combination	-0.178	-6.661E-16	0.000	0.0000	3.5395
81	3.12500	LC14	Combination	-0.178	0.708	0.000	0.0000	3.3183
81	3.75000	LC14	Combination	-0.178	1.416	0.000	0.0000	2.6547
81	4.37500	LC14	Combination	-0.178	2.124	0.000	0.0000	1.5485
81	5.00000	LC14	Combination	-0.178	2.832	0.000	0.0000	3.150E-15
81	0.00000	LC15	Combination	1.101	-2.832	0.000	0.0000	0.0000
81	0.62500	LC15	Combination	1.101	-2.124	0.000	0.0000	1.5485
81	1.25000	LC15	Combination	1.101	-1.416	0.000	0.0000	2.6547
81	1.87500	LC15	Combination	1.101	-0.708	0.000	0.0000	3.3183
81	2.50000	LC15	Combination	1.101	-6.661E-16	0.000	0.0000	3.5395
81	3.12500	LC15	Combination	1.101	0.708	0.000	0.0000	3.3183
81	3.75000	LC15	Combination	1.101	1.416	0.000	0.0000	2.6547
81	4.37500	LC15	Combination	1.101	2.124	0.000	0.0000	1.5485
81	5.00000	LC15	Combination	1.101	2.832	0.000	0.0000	3.150E-15
81	0.00000	LC15	Combination	-0.755	-2.832	0.000	0.0000	0.0000
81	0.62500	LC15	Combination	-0.755	-2.124	0.000	0.0000	1.5485
81	1.25000	LC15	Combination	-0.755	-1.416	0.000	0.0000	2.6547
81	1.87500	LC15	Combination	-0.755	-0.708	0.000	0.0000	3.3183
81	2.50000	LC15	Combination	-0.755	-6.661E-16	0.000	0.0000	3.5395
81	3.12500	LC15	Combination	-0.755	0.708	0.000	0.0000	3.3183
81	3.75000	LC15	Combination	-0.755	1.416	0.000	0.0000	2.6547
81	4.37500	LC15	Combination	-0.755	2.124	0.000	0.0000	1.5485
81	5.00000	LC15	Combination	-0.755	2.832	0.000	0.0000	3.150E-15
81	0.00000	LC16	Combination	1.101	-2.832	0.000	0.0000	0.0000
81	0.62500	LC16	Combination	1.101	-2.124	0.000	0.0000	1.5485
81	1.25000	LC16	Combination	1.101	-1.416	0.000	0.0000	2.6547
81	1.87500	LC16	Combination	1.101	-0.708	0.000	0.0000	3.3183
81	2.50000	LC16	Combination	1.101	-6.661E-16	0.000	0.0000	3.5395
81	3.12500	LC16	Combination	1.101	0.708	0.000	0.0000	3.3183
81	3.75000	LC16	Combination	1.101	1.416	0.000	0.0000	2.6547
81	4.37500	LC16	Combination	1.101	2.124	0.000	0.0000	1.5485
81	5.00000	LC16	Combination	1.101	2.832	0.000	0.0000	3.150E-15

Frame	Station	OutputCase	CaseType	P	V2	V3	M2	M3
Text	m	Text	Text	KN	KN	KN	KN-m	KN-m
81	0.00000	LC16	Combination	-0.755	-2.832	0.000	0.0000	0.0000
81	0.62500	LC16	Combination	-0.755	-2.124	0.000	0.0000	1.5485
81	1.25000	LC16	Combination	-0.755	-1.416	0.000	0.0000	2.6547
81	1.87500	LC16	Combination	-0.755	-0.708	0.000	0.0000	3.3183
81	2.50000	LC16	Combination	-0.755	-6.661E-16	0.000	0.0000	3.5395
81	3.12500	LC16	Combination	-0.755	0.708	0.000	0.0000	3.3183
81	3.75000	LC16	Combination	-0.755	1.416	0.000	0.0000	2.6547
81	4.37500	LC16	Combination	-0.755	2.124	0.000	0.0000	1.5485
81	5.00000	LC16	Combination	-0.755	2.832	0.000	0.0000	3.150E-15
81	0.00000	LC17	Combination	0.524	-2.832	0.000	0.0000	0.0000
81	0.62500	LC17	Combination	0.524	-2.124	0.000	0.0000	1.5485
81	1.25000	LC17	Combination	0.524	-1.416	0.000	0.0000	2.6547
81	1.87500	LC17	Combination	0.524	-0.708	0.000	0.0000	3.3183
81	2.50000	LC17	Combination	0.524	-6.661E-16	0.000	0.0000	3.5395
81	3.12500	LC17	Combination	0.524	0.708	0.000	0.0000	3.3183
81	3.75000	LC17	Combination	0.524	1.416	0.000	0.0000	2.6547
81	4.37500	LC17	Combination	0.524	2.124	0.000	0.0000	1.5485
81	5.00000	LC17	Combination	0.524	2.832	0.000	0.0000	3.150E-15
81	0.00000	LC17	Combination	-0.178	-2.832	0.000	0.0000	0.0000
81	0.62500	LC17	Combination	-0.178	-2.124	0.000	0.0000	1.5485
81	1.25000	LC17	Combination	-0.178	-1.416	0.000	0.0000	2.6547
81	1.87500	LC17	Combination	-0.178	-0.708	0.000	0.0000	3.3183
81	2.50000	LC17	Combination	-0.178	-6.661E-16	0.000	0.0000	3.5395
81	3.12500	LC17	Combination	-0.178	0.708	0.000	0.0000	3.3183
81	3.75000	LC17	Combination	-0.178	1.416	0.000	0.0000	2.6547
81	4.37500	LC17	Combination	-0.178	2.124	0.000	0.0000	1.5485
81	5.00000	LC17	Combination	-0.178	2.832	0.000	0.0000	3.150E-15
81	0.00000	LC18	Combination	1.101	-2.832	0.000	0.0000	0.0000
81	0.62500	LC18	Combination	1.101	-2.124	0.000	0.0000	1.5485
81	1.25000	LC18	Combination	1.101	-1.416	0.000	0.0000	2.6547
81	1.87500	LC18	Combination	1.101	-0.708	0.000	0.0000	3.3183
81	2.50000	LC18	Combination	1.101	-6.661E-16	0.000	0.0000	3.5395
81	3.12500	LC18	Combination	1.101	0.708	0.000	0.0000	3.3183
81	3.75000	LC18	Combination	1.101	1.416	0.000	0.0000	2.6547
81	4.37500	LC18	Combination	1.101	2.124	0.000	0.0000	1.5485
81	5.00000	LC18	Combination	1.101	2.832	0.000	0.0000	3.150E-15
81	0.00000	LC18	Combination	-0.755	-2.832	0.000	0.0000	0.0000
81	0.62500	LC18	Combination	-0.755	-2.124	0.000	0.0000	1.5485
81	1.25000	LC18	Combination	-0.755	-1.416	0.000	0.0000	2.6547
81	1.87500	LC18	Combination	-0.755	-0.708	0.000	0.0000	3.3183
81	2.50000	LC18	Combination	-0.755	-6.661E-16	0.000	0.0000	3.5395
81	3.12500	LC18	Combination	-0.755	0.708	0.000	0.0000	3.3183
81	3.75000	LC18	Combination	-0.755	1.416	0.000	0.0000	2.6547
81	4.37500	LC18	Combination	-0.755	2.124	0.000	0.0000	1.5485
81	5.00000	LC18	Combination	-0.755	2.832	0.000	0.0000	3.150E-15
81	0.00000	LC19	Combination	0.524	-2.832	0.000	0.0000	0.0000
81	0.62500	LC19	Combination	0.524	-2.124	0.000	0.0000	1.5485
81	1.25000	LC19	Combination	0.524	-1.416	0.000	0.0000	2.6547
81	1.87500	LC19	Combination	0.524	-0.708	0.000	0.0000	3.3183
81	2.50000	LC19	Combination	0.524	-6.661E-16	0.000	0.0000	3.5395
81	3.12500	LC19	Combination	0.524	0.708	0.000	0.0000	3.3183
81	3.75000	LC19	Combination	0.524	1.416	0.000	0.0000	2.6547
81	4.37500	LC19	Combination	0.524	2.124	0.000	0.0000	1.5485
81	5.00000	LC19	Combination	0.524	2.832	0.000	0.0000	3.150E-15
81	0.00000	LC19	Combination	-0.178	-2.832	0.000	0.0000	0.0000
81	0.62500	LC19	Combination	-0.178	-2.124	0.000	0.0000	1.5485
81	1.25000	LC19	Combination	-0.178	-1.416	0.000	0.0000	2.6547
81	1.87500	LC19	Combination	-0.178	-0.708	0.000	0.0000	3.3183
81	2.50000	LC19	Combination	-0.178	-6.661E-16	0.000	0.0000	3.5395
81	3.12500	LC19	Combination	-0.178	0.708	0.000	0.0000	3.3183

Frame	Station	OutputCase	CaseType	P	V2	V3	M2	M3
Text	m	Text	Text	KN	KN	KN	KN-m	KN-m
81	3.75000	LC19	Combination	-0.178	1.416	0.000	0.0000	2.6547
81	4.37500	LC19	Combination	-0.178	2.124	0.000	0.0000	1.5485
81	5.00000	LC19	Combination	-0.178	2.832	0.000	0.0000	3.150E-15
82	0.00000	DEAD	LinStatic	0.106	-1.366	-9.662E-03	0.0000	0.0000
82	0.62500	DEAD	LinStatic	0.106	-1.045	-9.662E-03	0.0060	0.7532
82	1.25000	DEAD	LinStatic	0.106	-0.723	-9.662E-03	0.0121	1.3057
82	1.87500	DEAD	LinStatic	0.106	-0.402	-9.662E-03	0.0181	1.6574
82	2.50000	DEAD	LinStatic	0.106	-0.081	-9.662E-03	0.0242	1.8083
82	2.50000	DEAD	LinStatic	1.246E-03	0.095	0.011	0.0265	1.8427
82	3.12500	DEAD	LinStatic	1.246E-03	0.416	0.011	0.0199	1.6831
82	3.75000	DEAD	LinStatic	1.246E-03	0.737	0.011	0.0133	1.3228
82	4.37500	DEAD	LinStatic	1.246E-03	1.058	0.011	0.0066	0.7618
82	5.00000	DEAD	LinStatic	1.246E-03	1.379	0.011	-8.674E-18	4.337E-18
82	0.00000	LIVE	LinStatic	0.192	-2.932	-0.019	0.0000	0.0000
82	0.62500	LIVE	LinStatic	0.192	-2.159	-0.019	0.0122	1.5911
82	1.25000	LIVE	LinStatic	0.192	-1.386	-0.019	0.0244	2.6987
82	1.87500	LIVE	LinStatic	0.192	-0.612	-0.019	0.0365	3.3230
82	2.50000	LIVE	LinStatic	0.192	0.161	-0.019	0.0487	3.4638
82	2.50000	LIVE	LinStatic	5.261E-05	-0.138	0.021	0.0527	3.5220
82	3.12500	LIVE	LinStatic	5.261E-05	0.635	0.021	0.0396	3.3666
82	3.75000	LIVE	LinStatic	5.261E-05	1.409	0.021	0.0264	2.7278
82	4.37500	LIVE	LinStatic	5.261E-05	2.182	0.021	0.0132	1.6056
82	5.00000	LIVE	LinStatic	5.261E-05	2.956	0.021	-1.995E-17	-1.952E-15
82	0.00000	TEMP25	LinStatic	-1.858	-7.549E-04	2.437E-05	0.0000	0.0000
82	0.62500	TEMP25	LinStatic	-1.858	-7.549E-04	2.437E-05	-1.523E-05	4.718E-04
82	1.25000	TEMP25	LinStatic	-1.858	-7.549E-04	2.437E-05	-3.046E-05	9.436E-04
82	1.87500	TEMP25	LinStatic	-1.858	-7.549E-04	2.437E-05	-4.569E-05	0.0014
82	2.50000	TEMP25	LinStatic	-1.858	-7.549E-04	2.437E-05	-6.093E-05	0.0019
82	2.50000	TEMP25	LinStatic	-0.276	5.392E-04	9.936E-05	2.484E-04	0.0013
82	3.12500	TEMP25	LinStatic	-0.276	5.392E-04	9.936E-05	1.863E-04	0.0010
82	3.75000	TEMP25	LinStatic	-0.276	5.392E-04	9.936E-05	1.242E-04	6.740E-04
82	4.37500	TEMP25	LinStatic	-0.276	5.392E-04	9.936E-05	6.210E-05	3.370E-04
82	5.00000	TEMP25	LinStatic	-0.276	5.392E-04	9.936E-05	2.135E-19	2.776E-17
82	0.00000	TEMP25N	LinStatic	1.858	7.549E-04	-2.437E-05	0.0000	0.0000
82	0.62500	TEMP25N	LinStatic	1.858	7.549E-04	-2.437E-05	1.523E-05	-4.718E-04
82	1.25000	TEMP25N	LinStatic	1.858	7.549E-04	-2.437E-05	3.046E-05	-9.436E-04
82	1.87500	TEMP25N	LinStatic	1.858	7.549E-04	-2.437E-05	4.569E-05	-0.0014
82	2.50000	TEMP25N	LinStatic	1.858	7.549E-04	-2.437E-05	6.093E-05	-0.0019
82	2.50000	TEMP25N	LinStatic	0.276	-5.392E-04	-9.936E-05	-2.484E-04	-0.0013
82	3.12500	TEMP25N	LinStatic	0.276	-5.392E-04	-9.936E-05	-1.863E-04	-0.0010
82	3.75000	TEMP25N	LinStatic	0.276	-5.392E-04	-9.936E-05	-1.242E-04	-6.740E-04
82	4.37500	TEMP25N	LinStatic	0.276	-5.392E-04	-9.936E-05	-6.210E-05	-3.370E-04
82	5.00000	TEMP25N	LinStatic	0.276	-5.392E-04	-9.936E-05	-2.135E-19	-2.776E-17
82	0.00000	WINDY	LinStatic	-0.192	2.659	0.018	0.0000	0.0000
82	0.62500	WINDY	LinStatic	-0.192	1.958	0.018	-0.0110	-1.4430
82	1.25000	WINDY	LinStatic	-0.192	1.257	0.018	-0.0221	-2.4477
82	1.87500	WINDY	LinStatic	-0.192	0.556	0.018	-0.0331	-3.0142
82	2.50000	WINDY	LinStatic	-0.192	-0.146	0.018	-0.0441	-3.1423
82	2.50000	WINDY	LinStatic	-4.419E-03	0.126	-0.019	-0.0478	-3.1918
82	3.12500	WINDY	LinStatic	-4.419E-03	-0.575	-0.019	-0.0359	-3.0513
82	3.75000	WINDY	LinStatic	-4.419E-03	-1.277	-0.019	-0.0239	-2.4725
82	4.37500	WINDY	LinStatic	-4.419E-03	-1.978	-0.019	-0.0120	-1.4554
82	5.00000	WINDY	LinStatic	-4.419E-03	-2.679	-0.019	1.431E-17	1.598E-15
82	0.00000	EX	LinRespSpec	2.790	0.013	1.161E-04	0.0000	0.0000
82	0.62500	EX	LinRespSpec	2.790	0.013	1.161E-04	7.254E-05	0.0081
82	1.25000	EX	LinRespSpec	2.790	0.013	1.161E-04	1.451E-04	0.0162
82	1.87500	EX	LinRespSpec	2.790	0.013	1.161E-04	2.176E-04	0.0242
82	2.50000	EX	LinRespSpec	2.790	0.013	1.161E-04	2.902E-04	0.0323
82	2.50000	EX	LinRespSpec	0.679	0.013	1.358E-04	3.395E-04	0.0323
82	3.12500	EX	LinRespSpec	0.679	0.013	1.358E-04	2.546E-04	0.0242

Frame	Station	OutputCase	CaseType	P	V2	V3	M2	M3
Text	m	Text	Text	KN	KN	KN	KN-m	KN-m
82	3.75000	EX	LinRespSpec	0.679	0.013	1.358E-04	1.697E-04	0.0162
82	4.37500	EX	LinRespSpec	0.679	0.013	1.358E-04	8.487E-05	0.0081
82	5.00000	EX	LinRespSpec	0.679	0.013	1.358E-04	3.971E-19	5.863E-18
82	0.00000	EY	LinRespSpec	0.121	1.105	0.013	0.0000	0.0000
82	0.62500	EY	LinRespSpec	0.121	1.105	0.013	0.0079	0.6909
82	1.25000	EY	LinRespSpec	0.121	1.105	0.013	0.0157	1.3817
82	1.87500	EY	LinRespSpec	0.121	1.105	0.013	0.0236	2.0726
82	2.50000	EY	LinRespSpec	0.121	1.105	0.013	0.0315	2.7634
82	2.50000	EY	LinRespSpec	0.033	1.107	0.013	0.0314	2.7663
82	3.12500	EY	LinRespSpec	0.033	1.107	0.013	0.0236	2.0747
82	3.75000	EY	LinRespSpec	0.033	1.107	0.013	0.0157	1.3831
82	4.37500	EY	LinRespSpec	0.033	1.107	0.013	0.0079	0.6916
82	5.00000	EY	LinRespSpec	0.033	1.107	0.013	1.208E-17	5.075E-16
82	0.00000	LC1	Combination	0.143	-1.844	-0.013	0.0000	0.0000
82	0.62500	LC1	Combination	0.143	-1.410	-0.013	0.0082	1.0168
82	1.25000	LC1	Combination	0.143	-0.976	-0.013	0.0163	1.7626
82	1.87500	LC1	Combination	0.143	-0.543	-0.013	0.0245	2.2374
82	2.50000	LC1	Combination	0.143	-0.109	-0.013	0.0326	2.4412
82	2.50000	LC1	Combination	1.682E-03	0.128	0.014	0.0358	2.4877
82	3.12500	LC1	Combination	1.682E-03	0.561	0.014	0.0268	2.2723
82	3.75000	LC1	Combination	1.682E-03	0.995	0.014	0.0179	1.7858
82	4.37500	LC1	Combination	1.682E-03	1.429	0.014	0.0089	1.0284
82	5.00000	LC1	Combination	1.682E-03	1.862	0.014	-1.171E-17	5.855E-18
82	0.00000	LC2	Combination	0.432	-6.242	-0.042	0.0000	0.0000
82	0.62500	LC2	Combination	0.432	-4.649	-0.042	0.0264	3.4034
82	1.25000	LC2	Combination	0.432	-3.055	-0.042	0.0528	5.8107
82	1.87500	LC2	Combination	0.432	-1.461	-0.042	0.0793	7.2219
82	2.50000	LC2	Combination	0.432	0.133	-0.042	0.1057	7.6370
82	2.50000	LC2	Combination	1.760E-03	-0.079	0.046	0.1149	7.7707
82	3.12500	LC2	Combination	1.760E-03	1.515	0.046	0.0862	7.3222
82	3.75000	LC2	Combination	1.760E-03	3.108	0.046	0.0575	5.8775
82	4.37500	LC2	Combination	1.760E-03	4.702	0.046	0.0287	3.4368
82	5.00000	LC2	Combination	1.760E-03	6.296	0.046	-4.163E-17	-2.921E-15
82	0.00000	LC3	Combination	-0.144	2.145	0.013	0.0000	0.0000
82	0.62500	LC3	Combination	-0.144	1.527	0.013	-0.0084	-1.1477
82	1.25000	LC3	Combination	-0.144	0.909	0.013	-0.0168	-1.9090
82	1.87500	LC3	Combination	-0.144	0.291	0.013	-0.0252	-2.2838
82	2.50000	LC3	Combination	-0.144	-0.328	0.013	-0.0336	-2.2723
82	2.50000	LC3	Combination	-4.947E-03	0.317	-0.014	-0.0359	-2.3000
82	3.12500	LC3	Combination	-4.947E-03	-0.302	-0.014	-0.0269	-2.3047
82	3.75000	LC3	Combination	-4.947E-03	-0.920	-0.014	-0.0180	-1.9229
82	4.37500	LC3	Combination	-4.947E-03	-1.538	-0.014	-0.0090	-1.1546
82	5.00000	LC3	Combination	-4.947E-03	-2.157	-0.014	9.758E-18	2.402E-15
82	0.00000	LC4	Combination	0.432	-6.242	-0.042	0.0000	0.0000
82	0.62500	LC4	Combination	0.432	-4.649	-0.042	0.0264	3.4034
82	1.25000	LC4	Combination	0.432	-3.055	-0.042	0.0528	5.8107
82	1.87500	LC4	Combination	0.432	-1.461	-0.042	0.0793	7.2219
82	2.50000	LC4	Combination	0.432	0.133	-0.042	0.1057	7.6370
82	2.50000	LC4	Combination	1.760E-03	-0.079	0.046	0.1149	7.7707
82	3.12500	LC4	Combination	1.760E-03	1.515	0.046	0.0862	7.3222
82	3.75000	LC4	Combination	1.760E-03	3.108	0.046	0.0575	5.8775
82	4.37500	LC4	Combination	1.760E-03	4.702	0.046	0.0287	3.4368
82	5.00000	LC4	Combination	1.760E-03	6.296	0.046	-4.163E-17	-2.921E-15
82	0.00000	LC5	Combination	0.336	-4.776	-0.033	0.0000	0.0000
82	0.62500	LC5	Combination	0.336	-3.569	-0.033	0.0203	2.6079
82	1.25000	LC5	Combination	0.336	-2.362	-0.033	0.0407	4.4613
82	1.87500	LC5	Combination	0.336	-1.155	-0.033	0.0610	5.5604
82	2.50000	LC5	Combination	0.336	0.052	-0.033	0.0813	5.9051
82	2.50000	LC5	Combination	1.734E-03	-0.010	0.035	0.0885	6.0097
82	3.12500	LC5	Combination	1.734E-03	1.197	0.035	0.0664	5.6389

Frame	Station	OutputCase	CaseType	P	V2	V3	M2	M3
Text	m	Text	Text	KN	KN	KN	KN-m	KN-m
82	3.75000	LC5	Combination	1.734E-03	2.404	0.035	0.0443	4.5136
82	4.37500	LC5	Combination	1.734E-03	3.611	0.035	0.0221	2.6340
82	5.00000	LC5	Combination	1.734E-03	4.818	0.035	-3.166E-17	-1.946E-15
82	0.00000	LC6	Combination	0.240	-3.583	-0.025	0.0000	0.0000
82	0.62500	LC6	Combination	0.240	-2.690	-0.025	0.0154	1.9604
82	1.25000	LC6	Combination	0.240	-1.798	-0.025	0.0308	3.3630
82	1.87500	LC6	Combination	0.240	-0.905	-0.025	0.0461	4.2077
82	2.50000	LC6	Combination	0.240	-0.013	-0.025	0.0615	4.4947
82	2.50000	LC6	Combination	-2.659E-03	0.047	0.027	0.0671	4.5789
82	3.12500	LC6	Combination	-2.659E-03	0.939	0.027	0.0503	4.2709
82	3.75000	LC6	Combination	-2.659E-03	1.832	0.027	0.0335	3.4051
82	4.37500	LC6	Combination	-2.659E-03	2.724	0.027	0.0168	1.9815
82	5.00000	LC6	Combination	-2.659E-03	3.617	0.027	-2.732E-17	-1.324E-15
82	0.00000	LC7	Combination	0.048	-0.787	-6.041E-03	0.0000	0.0000
82	0.62500	LC7	Combination	0.048	-0.632	-6.041E-03	0.0038	0.4434
82	1.25000	LC7	Combination	0.048	-0.477	-6.041E-03	0.0076	0.7897
82	1.87500	LC7	Combination	0.048	-0.321	-6.041E-03	0.0113	1.0391
82	2.50000	LC7	Combination	0.048	-0.166	-6.041E-03	0.0151	1.1916
82	2.50000	LC7	Combination	-4.895E-03	0.178	6.721E-03	0.0168	1.2220
82	3.12500	LC7	Combination	-4.895E-03	0.334	6.721E-03	0.0126	1.0620
82	3.75000	LC7	Combination	-4.895E-03	0.489	6.721E-03	0.0084	0.8049
82	4.37500	LC7	Combination	-4.895E-03	0.644	6.721E-03	0.0042	0.4510
82	5.00000	LC7	Combination	-4.895E-03	0.799	6.721E-03	-1.019E-17	4.508E-16
82	0.00000	LC11	Combination	-1.560	-4.299	-0.029	0.0000	0.0000
82	0.62500	LC11	Combination	-1.560	-3.204	-0.029	0.0182	2.3447
82	1.25000	LC11	Combination	-1.560	-2.110	-0.029	0.0364	4.0053
82	1.87500	LC11	Combination	-1.560	-1.015	-0.029	0.0546	4.9817
82	2.50000	LC11	Combination	-1.560	0.080	-0.029	0.0728	5.2740
82	2.50000	LC11	Combination	-0.275	-0.043	0.032	0.0795	5.3661
82	3.12500	LC11	Combination	-0.275	1.052	0.032	0.0596	5.0508
82	3.75000	LC11	Combination	-0.275	2.146	0.032	0.0398	4.0513
82	4.37500	LC11	Combination	-0.275	3.241	0.032	0.0199	2.3677
82	5.00000	LC11	Combination	-0.275	4.336	0.032	-2.841E-17	-1.919E-15
82	0.00000	LC12	Combination	2.157	-4.297	-0.029	0.0000	0.0000
82	0.62500	LC12	Combination	2.157	-3.203	-0.029	0.0182	2.3438
82	1.25000	LC12	Combination	2.157	-2.108	-0.029	0.0365	4.0034
82	1.87500	LC12	Combination	2.157	-1.013	-0.029	0.0547	4.9789
82	2.50000	LC12	Combination	2.157	0.081	-0.029	0.0729	5.2703
82	2.50000	LC12	Combination	0.277	-0.044	0.032	0.0790	5.3634
82	3.12500	LC12	Combination	0.277	1.051	0.032	0.0593	5.0488
82	3.75000	LC12	Combination	0.277	2.145	0.032	0.0395	4.0500
82	4.37500	LC12	Combination	0.277	3.240	0.032	0.0198	2.3671
82	5.00000	LC12	Combination	0.277	4.335	0.032	-2.884E-17	-1.975E-15
82	0.00000	LC13	Combination	3.029	-2.487	-0.016	0.0000	0.0000
82	0.62500	LC13	Combination	3.029	-1.779	-0.016	0.0146	1.7641
82	1.25000	LC13	Combination	3.029	-1.072	-0.016	0.0291	3.0857
82	1.87500	LC13	Combination	3.029	-0.364	-0.016	0.0437	3.9649
82	2.50000	LC13	Combination	3.029	0.344	-0.016	0.0582	4.4016
82	2.50000	LC13	Combination	0.690	0.371	0.025	0.0627	4.4659
82	3.12500	LC13	Combination	0.690	1.078	0.025	0.0470	4.0131
82	3.75000	LC13	Combination	0.690	1.786	0.025	0.0313	3.1179
82	4.37500	LC13	Combination	0.690	2.494	0.025	0.0157	1.7801
82	5.00000	LC13	Combination	0.690	3.202	0.025	-1.463E-17	-8.133E-16
82	0.00000	LC13	Combination	-2.624	-3.176	-0.023	0.0000	0.0000
82	0.62500	LC13	Combination	-2.624	-2.469	-0.023	0.0097	1.3334
82	1.25000	LC13	Combination	-2.624	-1.761	-0.023	0.0194	2.2243
82	1.87500	LC13	Combination	-2.624	-1.053	-0.023	0.0291	2.6728
82	2.50000	LC13	Combination	-2.624	-0.345	-0.023	0.0388	2.6789
82	2.50000	LC13	Combination	-0.688	-0.319	0.017	0.0431	2.7415
82	3.12500	LC13	Combination	-0.688	0.389	0.017	0.0323	2.7198

Frame	Station	OutputCase	CaseType	P	V2	V3	M2	M3
Text	m	Text	Text	KN	KN	KN	KN-m	KN-m
82	3.75000	LC13	Combination	-0.688	1.097	0.017	0.0216	2.2556
82	4.37500	LC13	Combination	-0.688	1.805	0.017	0.0108	1.3490
82	5.00000	LC13	Combination	-0.688	2.512	0.017	-2.267E-17	-1.130E-15
82	0.00000	LC14	Combination	1.160	-1.723	-6.777E-03	0.0000	0.0000
82	0.62500	LC14	Combination	1.160	-1.015	-6.777E-03	0.0200	2.2420
82	1.25000	LC14	Combination	1.160	-0.307	-6.777E-03	0.0400	4.0416
82	1.87500	LC14	Combination	1.160	0.401	-6.777E-03	0.0601	5.3987
82	2.50000	LC14	Combination	1.160	1.109	-6.777E-03	0.0801	6.3134
82	2.50000	LC14	Combination	0.238	1.136	0.034	0.0844	6.3797
82	3.12500	LC14	Combination	0.238	1.844	0.034	0.0633	5.4484
82	3.75000	LC14	Combination	0.238	2.552	0.034	0.0422	4.0747
82	4.37500	LC14	Combination	0.238	3.260	0.034	0.0211	2.2586
82	5.00000	LC14	Combination	0.238	3.968	0.034	-6.448E-18	-4.622E-16
82	0.00000	LC14	Combination	-0.756	-3.941	-0.032	0.0000	0.0000
82	0.62500	LC14	Combination	-0.756	-3.233	-0.032	0.0042	0.8554
82	1.25000	LC14	Combination	-0.756	-2.525	-0.032	0.0085	1.2684
82	1.87500	LC14	Combination	-0.756	-1.817	-0.032	0.0127	1.2390
82	2.50000	LC14	Combination	-0.756	-1.110	-0.032	0.0169	0.7671
82	2.50000	LC14	Combination	-0.236	-1.085	8.544E-03	0.0214	0.8277
82	3.12500	LC14	Combination	-0.236	-0.377	8.544E-03	0.0160	1.2845
82	3.75000	LC14	Combination	-0.236	0.331	8.544E-03	0.0107	1.2988
82	4.37500	LC14	Combination	-0.236	1.039	8.544E-03	0.0053	0.8706
82	5.00000	LC14	Combination	-0.236	1.747	8.544E-03	-3.085E-17	-1.481E-15
82	0.00000	LC15	Combination	3.029	-2.487	-0.016	0.0000	0.0000
82	0.62500	LC15	Combination	3.029	-1.779	-0.016	0.0146	1.7641
82	1.25000	LC15	Combination	3.029	-1.072	-0.016	0.0291	3.0857
82	1.87500	LC15	Combination	3.029	-0.364	-0.016	0.0437	3.9649
82	2.50000	LC15	Combination	3.029	0.344	-0.016	0.0582	4.4016
82	2.50000	LC15	Combination	0.690	0.371	0.025	0.0627	4.4659
82	3.12500	LC15	Combination	0.690	1.078	0.025	0.0470	4.0131
82	3.75000	LC15	Combination	0.690	1.786	0.025	0.0313	3.1179
82	4.37500	LC15	Combination	0.690	2.494	0.025	0.0157	1.7801
82	5.00000	LC15	Combination	0.690	3.202	0.025	-1.463E-17	-8.133E-16
82	0.00000	LC15	Combination	-2.624	-3.176	-0.023	0.0000	0.0000
82	0.62500	LC15	Combination	-2.624	-2.469	-0.023	0.0097	1.3334
82	1.25000	LC15	Combination	-2.624	-1.761	-0.023	0.0194	2.2243
82	1.87500	LC15	Combination	-2.624	-1.053	-0.023	0.0291	2.6728
82	2.50000	LC15	Combination	-2.624	-0.345	-0.023	0.0388	2.6789
82	2.50000	LC15	Combination	-0.688	-0.319	0.017	0.0431	2.7415
82	3.12500	LC15	Combination	-0.688	0.389	0.017	0.0323	2.7198
82	3.75000	LC15	Combination	-0.688	1.097	0.017	0.0216	2.2556
82	4.37500	LC15	Combination	-0.688	1.805	0.017	0.0108	1.3490
82	5.00000	LC15	Combination	-0.688	2.512	0.017	-2.267E-17	-1.130E-15
82	0.00000	LC16	Combination	3.029	-2.487	-0.016	0.0000	0.0000
82	0.62500	LC16	Combination	3.029	-1.779	-0.016	0.0146	1.7641
82	1.25000	LC16	Combination	3.029	-1.072	-0.016	0.0291	3.0857
82	1.87500	LC16	Combination	3.029	-0.364	-0.016	0.0437	3.9649
82	2.50000	LC16	Combination	3.029	0.344	-0.016	0.0582	4.4016
82	2.50000	LC16	Combination	0.690	0.371	0.025	0.0627	4.4659
82	3.12500	LC16	Combination	0.690	1.078	0.025	0.0470	4.0131
82	3.75000	LC16	Combination	0.690	1.786	0.025	0.0313	3.1179
82	4.37500	LC16	Combination	0.690	2.494	0.025	0.0157	1.7801
82	5.00000	LC16	Combination	0.690	3.202	0.025	-1.463E-17	-8.133E-16
82	0.00000	LC16	Combination	-2.624	-3.176	-0.023	0.0000	0.0000
82	0.62500	LC16	Combination	-2.624	-2.469	-0.023	0.0097	1.3334
82	1.25000	LC16	Combination	-2.624	-1.761	-0.023	0.0194	2.2243
82	1.87500	LC16	Combination	-2.624	-1.053	-0.023	0.0291	2.6728
82	2.50000	LC16	Combination	-2.624	-0.345	-0.023	0.0388	2.6789
82	2.50000	LC16	Combination	-0.688	-0.319	0.017	0.0431	2.7415
82	3.12500	LC16	Combination	-0.688	0.389	0.017	0.0323	2.7198

Frame	Station	OutputCase	CaseType	P	V2	V3	M2	M3
Text	m	Text	Text	KN	KN	KN	KN-m	KN-m
82	3.75000	LC16	Combination	-0.688	1.097	0.017	0.0216	2.2556
82	4.37500	LC16	Combination	-0.688	1.805	0.017	0.0108	1.3490
82	5.00000	LC16	Combination	-0.688	2.512	0.017	-2.267E-17	-1.130E-15
82	0.00000	LC17	Combination	1.160	-1.723	-6.777E-03	0.0000	0.0000
82	0.62500	LC17	Combination	1.160	-1.015	-6.777E-03	0.0200	2.2420
82	1.25000	LC17	Combination	1.160	-0.307	-6.777E-03	0.0400	4.0416
82	1.87500	LC17	Combination	1.160	0.401	-6.777E-03	0.0601	5.3987
82	2.50000	LC17	Combination	1.160	1.109	-6.777E-03	0.0801	6.3134
82	2.50000	LC17	Combination	0.238	1.136	0.034	0.0844	6.3797
82	3.12500	LC17	Combination	0.238	1.844	0.034	0.0633	5.4484
82	3.75000	LC17	Combination	0.238	2.552	0.034	0.0422	4.0747
82	4.37500	LC17	Combination	0.238	3.260	0.034	0.0211	2.2586
82	5.00000	LC17	Combination	0.238	3.968	0.034	-6.448E-18	-4.622E-16
82	0.00000	LC17	Combination	-0.756	-3.941	-0.032	0.0000	0.0000
82	0.62500	LC17	Combination	-0.756	-3.233	-0.032	0.0042	0.8554
82	1.25000	LC17	Combination	-0.756	-2.525	-0.032	0.0085	1.2684
82	1.87500	LC17	Combination	-0.756	-1.817	-0.032	0.0127	1.2390
82	2.50000	LC17	Combination	-0.756	-1.110	-0.032	0.0169	0.7671
82	2.50000	LC17	Combination	-0.236	-1.085	8.544E-03	0.0214	0.8277
82	3.12500	LC17	Combination	-0.236	-0.377	8.544E-03	0.0160	1.2845
82	3.75000	LC17	Combination	-0.236	0.331	8.544E-03	0.0107	1.2988
82	4.37500	LC17	Combination	-0.236	1.039	8.544E-03	0.0053	0.8706
82	5.00000	LC17	Combination	-0.236	1.747	8.544E-03	-3.085E-17	-1.481E-15
82	0.00000	LC18	Combination	3.029	-2.487	-0.016	0.0000	0.0000
82	0.62500	LC18	Combination	3.029	-1.779	-0.016	0.0146	1.7641
82	1.25000	LC18	Combination	3.029	-1.072	-0.016	0.0291	3.0857
82	1.87500	LC18	Combination	3.029	-0.364	-0.016	0.0437	3.9649
82	2.50000	LC18	Combination	3.029	0.344	-0.016	0.0582	4.4016
82	2.50000	LC18	Combination	0.690	0.371	0.025	0.0627	4.4659
82	3.12500	LC18	Combination	0.690	1.078	0.025	0.0470	4.0131
82	3.75000	LC18	Combination	0.690	1.786	0.025	0.0313	3.1179
82	4.37500	LC18	Combination	0.690	2.494	0.025	0.0157	1.7801
82	5.00000	LC18	Combination	0.690	3.202	0.025	-1.463E-17	-8.133E-16
82	0.00000	LC18	Combination	-2.624	-3.176	-0.023	0.0000	0.0000
82	0.62500	LC18	Combination	-2.624	-2.469	-0.023	0.0097	1.3334
82	1.25000	LC18	Combination	-2.624	-1.761	-0.023	0.0194	2.2243
82	1.87500	LC18	Combination	-2.624	-1.053	-0.023	0.0291	2.6728
82	2.50000	LC18	Combination	-2.624	-0.345	-0.023	0.0388	2.6789
82	2.50000	LC18	Combination	-0.688	-0.319	0.017	0.0431	2.7415
82	3.12500	LC18	Combination	-0.688	0.389	0.017	0.0323	2.7198
82	3.75000	LC18	Combination	-0.688	1.097	0.017	0.0216	2.2556
82	4.37500	LC18	Combination	-0.688	1.805	0.017	0.0108	1.3490
82	5.00000	LC18	Combination	-0.688	2.512	0.017	-2.267E-17	-1.130E-15
82	0.00000	LC19	Combination	1.160	-1.723	-6.777E-03	0.0000	0.0000
82	0.62500	LC19	Combination	1.160	-1.015	-6.777E-03	0.0200	2.2420
82	1.25000	LC19	Combination	1.160	-0.307	-6.777E-03	0.0400	4.0416
82	1.87500	LC19	Combination	1.160	0.401	-6.777E-03	0.0601	5.3987
82	2.50000	LC19	Combination	1.160	1.109	-6.777E-03	0.0801	6.3134
82	2.50000	LC19	Combination	0.238	1.136	0.034	0.0844	6.3797
82	3.12500	LC19	Combination	0.238	1.844	0.034	0.0633	5.4484
82	3.75000	LC19	Combination	0.238	2.552	0.034	0.0422	4.0747
82	4.37500	LC19	Combination	0.238	3.260	0.034	0.0211	2.2586
82	5.00000	LC19	Combination	0.238	3.968	0.034	-6.448E-18	-4.622E-16
82	0.00000	LC19	Combination	-0.756	-3.941	-0.032	0.0000	0.0000
82	0.62500	LC19	Combination	-0.756	-3.233	-0.032	0.0042	0.8554
82	1.25000	LC19	Combination	-0.756	-2.525	-0.032	0.0085	1.2684
82	1.87500	LC19	Combination	-0.756	-1.817	-0.032	0.0127	1.2390
82	2.50000	LC19	Combination	-0.756	-1.110	-0.032	0.0169	0.7671
82	2.50000	LC19	Combination	-0.236	-1.085	8.544E-03	0.0214	0.8277
82	3.12500	LC19	Combination	-0.236	-0.377	8.544E-03	0.0160	1.2845

Frame	Station	OutputCase	CaseType	P	V2	V3	M2	M3
Text	m	Text	Text	KN	KN	KN	KN-m	KN-m
82	3.75000	LC19	Combination	-0.236	0.331	8.544E-03	0.0107	1.2988
82	4.37500	LC19	Combination	-0.236	1.039	8.544E-03	0.0053	0.8706
82	5.00000	LC19	Combination	-0.236	1.747	8.544E-03	-3.085E-17	-1.481E-15
83	0.00000	DEAD	LinStatic	0.119	-1.285	0.000	0.0000	0.0000
83	0.62500	DEAD	LinStatic	0.119	-0.964	0.000	0.0000	0.7026
83	1.25000	DEAD	LinStatic	0.119	-0.642	0.000	0.0000	1.2045
83	1.87500	DEAD	LinStatic	0.119	-0.321	0.000	0.0000	1.5056
83	2.50000	DEAD	LinStatic	0.119	-4.580E-16	0.000	0.0000	1.6059
83	3.12500	DEAD	LinStatic	0.119	0.321	0.000	0.0000	1.5056
83	3.75000	DEAD	LinStatic	0.119	0.642	0.000	0.0000	1.2045
83	4.37500	DEAD	LinStatic	0.119	0.964	0.000	0.0000	0.7026
83	5.00000	DEAD	LinStatic	0.119	1.285	0.000	0.0000	2.017E-15
83	0.00000	LIVE	LinStatic	0.191	-3.094	0.000	0.0000	0.0000
83	0.62500	LIVE	LinStatic	0.191	-2.320	0.000	0.0000	1.6919
83	1.25000	LIVE	LinStatic	0.191	-1.547	0.000	0.0000	2.9004
83	1.87500	LIVE	LinStatic	0.191	-0.773	0.000	0.0000	3.6255
83	2.50000	LIVE	LinStatic	0.191	-4.163E-16	0.000	0.0000	3.8672
83	3.12500	LIVE	LinStatic	0.191	0.773	0.000	0.0000	3.6255
83	3.75000	LIVE	LinStatic	0.191	1.547	0.000	0.0000	2.9004
83	4.37500	LIVE	LinStatic	0.191	2.320	0.000	0.0000	1.6919
83	5.00000	LIVE	LinStatic	0.191	3.094	0.000	0.0000	2.267E-15
83	0.00000	TEMP25	LinStatic	-1.354	0.000	0.000	0.0000	0.0000
83	0.62500	TEMP25	LinStatic	-1.354	0.000	0.000	0.0000	0.0000
83	1.25000	TEMP25	LinStatic	-1.354	0.000	0.000	0.0000	0.0000
83	1.87500	TEMP25	LinStatic	-1.354	0.000	0.000	0.0000	0.0000
83	2.50000	TEMP25	LinStatic	-1.354	0.000	0.000	0.0000	0.0000
83	3.12500	TEMP25	LinStatic	-1.354	0.000	0.000	0.0000	0.0000
83	3.75000	TEMP25	LinStatic	-1.354	0.000	0.000	0.0000	0.0000
83	4.37500	TEMP25	LinStatic	-1.354	0.000	0.000	0.0000	0.0000
83	5.00000	TEMP25	LinStatic	-1.354	0.000	0.000	0.0000	0.0000
83	0.00000	TEMP25N	LinStatic	1.354	0.000	0.000	0.0000	0.0000
83	0.62500	TEMP25N	LinStatic	1.354	0.000	0.000	0.0000	0.0000
83	1.25000	TEMP25N	LinStatic	1.354	0.000	0.000	0.0000	0.0000
83	1.87500	TEMP25N	LinStatic	1.354	0.000	0.000	0.0000	0.0000
83	2.50000	TEMP25N	LinStatic	1.354	0.000	0.000	0.0000	0.0000
83	3.12500	TEMP25N	LinStatic	1.354	0.000	0.000	0.0000	0.0000
83	3.75000	TEMP25N	LinStatic	1.354	0.000	0.000	0.0000	0.0000
83	4.37500	TEMP25N	LinStatic	1.354	0.000	0.000	0.0000	0.0000
83	5.00000	TEMP25N	LinStatic	1.354	0.000	0.000	0.0000	0.0000
83	0.00000	WINDY	LinStatic	-0.227	2.805	0.000	0.0000	0.0000
83	0.62500	WINDY	LinStatic	-0.227	2.104	0.000	0.0000	-1.5340
83	1.25000	WINDY	LinStatic	-0.227	1.403	0.000	0.0000	-2.6297
83	1.87500	WINDY	LinStatic	-0.227	0.701	0.000	0.0000	-3.2871
83	2.50000	WINDY	LinStatic	-0.227	4.163E-16	0.000	0.0000	-3.5063
83	3.12500	WINDY	LinStatic	-0.227	-0.701	0.000	0.0000	-3.2871
83	3.75000	WINDY	LinStatic	-0.227	-1.403	0.000	0.0000	-2.6297
83	4.37500	WINDY	LinStatic	-0.227	-2.104	0.000	0.0000	-1.5340
83	5.00000	WINDY	LinStatic	-0.227	-2.805	0.000	0.0000	-1.622E-15
83	0.00000	EX	LinRespSpec	0.780	0.000	0.000	0.0000	0.0000
83	0.62500	EX	LinRespSpec	0.780	0.000	0.000	0.0000	0.0000
83	1.25000	EX	LinRespSpec	0.780	0.000	0.000	0.0000	0.0000
83	1.87500	EX	LinRespSpec	0.780	0.000	0.000	0.0000	0.0000
83	2.50000	EX	LinRespSpec	0.780	0.000	0.000	0.0000	0.0000
83	3.12500	EX	LinRespSpec	0.780	0.000	0.000	0.0000	0.0000
83	3.75000	EX	LinRespSpec	0.780	0.000	0.000	0.0000	0.0000
83	4.37500	EX	LinRespSpec	0.780	0.000	0.000	0.0000	0.0000
83	5.00000	EX	LinRespSpec	0.780	0.000	0.000	0.0000	0.0000
83	0.00000	EY	LinRespSpec	0.121	0.000	0.000	0.0000	0.0000
83	0.62500	EY	LinRespSpec	0.121	0.000	0.000	0.0000	0.0000
83	1.25000	EY	LinRespSpec	0.121	0.000	0.000	0.0000	0.0000

Frame	Station	OutputCase	CaseType	P	V2	V3	M2	M3
Text	m	Text	Text	KN	KN	KN	KN-m	KN-m
83	1.87500	EY	LinRespSpec	0.121	0.000	0.000	0.0000	0.0000
83	2.50000	EY	LinRespSpec	0.121	0.000	0.000	0.0000	0.0000
83	3.12500	EY	LinRespSpec	0.121	0.000	0.000	0.0000	0.0000
83	3.75000	EY	LinRespSpec	0.121	0.000	0.000	0.0000	0.0000
83	4.37500	EY	LinRespSpec	0.121	0.000	0.000	0.0000	0.0000
83	5.00000	EY	LinRespSpec	0.121	0.000	0.000	0.0000	0.0000
83	0.00000	LC1	Combination	0.161	-1.734	0.000	0.0000	0.0000
83	0.62500	LC1	Combination	0.161	-1.301	0.000	0.0000	0.9485
83	1.25000	LC1	Combination	0.161	-0.867	0.000	0.0000	1.6260
83	1.87500	LC1	Combination	0.161	-0.434	0.000	0.0000	2.0325
83	2.50000	LC1	Combination	0.161	-6.183E-16	0.000	0.0000	2.1680
83	3.12500	LC1	Combination	0.161	0.434	0.000	0.0000	2.0325
83	3.75000	LC1	Combination	0.161	0.867	0.000	0.0000	1.6260
83	4.37500	LC1	Combination	0.161	1.301	0.000	0.0000	0.9485
83	5.00000	LC1	Combination	0.161	1.734	0.000	0.0000	2.722E-15
83	0.00000	LC2	Combination	0.447	-6.375	0.000	0.0000	0.0000
83	0.62500	LC2	Combination	0.447	-4.781	0.000	0.0000	3.4864
83	1.25000	LC2	Combination	0.447	-3.188	0.000	0.0000	5.9766
83	1.87500	LC2	Combination	0.447	-1.594	0.000	0.0000	7.4708
83	2.50000	LC2	Combination	0.447	-1.243E-15	0.000	0.0000	7.9688
83	3.12500	LC2	Combination	0.447	1.594	0.000	0.0000	7.4708
83	3.75000	LC2	Combination	0.447	3.188	0.000	0.0000	5.9766
83	4.37500	LC2	Combination	0.447	4.781	0.000	0.0000	3.4864
83	5.00000	LC2	Combination	0.447	6.375	0.000	0.0000	6.123E-15
83	0.00000	LC3	Combination	-0.180	2.473	0.000	0.0000	0.0000
83	0.62500	LC3	Combination	-0.180	1.855	0.000	0.0000	-1.3525
83	1.25000	LC3	Combination	-0.180	1.237	0.000	0.0000	-2.3185
83	1.87500	LC3	Combination	-0.180	0.618	0.000	0.0000	-2.8981
83	2.50000	LC3	Combination	-0.180	6.245E-18	0.000	0.0000	-3.0914
83	3.12500	LC3	Combination	-0.180	-0.618	0.000	0.0000	-2.8981
83	3.75000	LC3	Combination	-0.180	-1.237	0.000	0.0000	-2.3185
83	4.37500	LC3	Combination	-0.180	-1.855	0.000	0.0000	-1.3525
83	5.00000	LC3	Combination	-0.180	-2.473	0.000	0.0000	2.895E-16
83	0.00000	LC4	Combination	0.447	-6.375	0.000	0.0000	0.0000
83	0.62500	LC4	Combination	0.447	-4.781	0.000	0.0000	3.4864
83	1.25000	LC4	Combination	0.447	-3.188	0.000	0.0000	5.9766
83	1.87500	LC4	Combination	0.447	-1.594	0.000	0.0000	7.4708
83	2.50000	LC4	Combination	0.447	-1.243E-15	0.000	0.0000	7.9688
83	3.12500	LC4	Combination	0.447	1.594	0.000	0.0000	7.4708
83	3.75000	LC4	Combination	0.447	3.188	0.000	0.0000	5.9766
83	4.37500	LC4	Combination	0.447	4.781	0.000	0.0000	3.4864
83	5.00000	LC4	Combination	0.447	6.375	0.000	0.0000	6.123E-15
83	0.00000	LC5	Combination	0.352	-4.828	0.000	0.0000	0.0000
83	0.62500	LC5	Combination	0.352	-3.621	0.000	0.0000	2.6404
83	1.25000	LC5	Combination	0.352	-2.414	0.000	0.0000	4.5264
83	1.87500	LC5	Combination	0.352	-1.207	0.000	0.0000	5.6580
83	2.50000	LC5	Combination	0.352	-1.035E-15	0.000	0.0000	6.0352
83	3.12500	LC5	Combination	0.352	1.207	0.000	0.0000	5.6580
83	3.75000	LC5	Combination	0.352	2.414	0.000	0.0000	4.5264
83	4.37500	LC5	Combination	0.352	3.621	0.000	0.0000	2.6404
83	5.00000	LC5	Combination	0.352	4.828	0.000	0.0000	4.990E-15
83	0.00000	LC6	Combination	0.220	-3.570	0.000	0.0000	0.0000
83	0.62500	LC6	Combination	0.220	-2.678	0.000	0.0000	1.9524
83	1.25000	LC6	Combination	0.220	-1.785	0.000	0.0000	3.3469
83	1.87500	LC6	Combination	0.220	-0.893	0.000	0.0000	4.1836
83	2.50000	LC6	Combination	0.220	-8.264E-16	0.000	0.0000	4.4626
83	3.12500	LC6	Combination	0.220	0.893	0.000	0.0000	4.1836
83	3.75000	LC6	Combination	0.220	1.785	0.000	0.0000	3.3469
83	4.37500	LC6	Combination	0.220	2.678	0.000	0.0000	1.9524
83	5.00000	LC6	Combination	0.220	3.570	0.000	0.0000	4.501E-15

Frame	Station	OutputCase	CaseType	P	V2	V3	M2	M3
Text	m	Text	Text	KN	KN	KN	KN-m	KN-m
83	0.00000	LC7	Combination	0.011	-0.621	0.000	0.0000	0.0000
83	0.62500	LC7	Combination	0.011	-0.466	0.000	0.0000	0.3394
83	1.25000	LC7	Combination	0.011	-0.310	0.000	0.0000	0.5819
83	1.87500	LC7	Combination	0.011	-0.155	0.000	0.0000	0.7273
83	2.50000	LC7	Combination	0.011	-4.101E-16	0.000	0.0000	0.7758
83	3.12500	LC7	Combination	0.011	0.155	0.000	0.0000	0.7273
83	3.75000	LC7	Combination	0.011	0.310	0.000	0.0000	0.5819
83	4.37500	LC7	Combination	0.011	0.466	0.000	0.0000	0.3394
83	5.00000	LC7	Combination	0.011	0.621	0.000	0.0000	2.557E-15
83	0.00000	LC11	Combination	-1.044	-4.379	0.000	0.0000	0.0000
83	0.62500	LC11	Combination	-1.044	-3.284	0.000	0.0000	2.3945
83	1.25000	LC11	Combination	-1.044	-2.189	0.000	0.0000	4.1048
83	1.87500	LC11	Combination	-1.044	-1.095	0.000	0.0000	5.1311
83	2.50000	LC11	Combination	-1.044	-8.743E-16	0.000	0.0000	5.4731
83	3.12500	LC11	Combination	-1.044	1.095	0.000	0.0000	5.1311
83	3.75000	LC11	Combination	-1.044	2.189	0.000	0.0000	4.1048
83	4.37500	LC11	Combination	-1.044	3.284	0.000	0.0000	2.3945
83	5.00000	LC11	Combination	-1.044	4.379	0.000	0.0000	4.284E-15
83	0.00000	LC12	Combination	1.664	-4.379	0.000	0.0000	0.0000
83	0.62500	LC12	Combination	1.664	-3.284	0.000	0.0000	2.3945
83	1.25000	LC12	Combination	1.664	-2.189	0.000	0.0000	4.1048
83	1.87500	LC12	Combination	1.664	-1.095	0.000	0.0000	5.1311
83	2.50000	LC12	Combination	1.664	-8.743E-16	0.000	0.0000	5.4731
83	3.12500	LC12	Combination	1.664	1.095	0.000	0.0000	5.1311
83	3.75000	LC12	Combination	1.664	2.189	0.000	0.0000	4.1048
83	4.37500	LC12	Combination	1.664	3.284	0.000	0.0000	2.3945
83	5.00000	LC12	Combination	1.664	4.379	0.000	0.0000	4.284E-15
83	0.00000	LC13	Combination	1.031	-2.832	0.000	0.0000	0.0000
83	0.62500	LC13	Combination	1.031	-2.124	0.000	0.0000	1.5485
83	1.25000	LC13	Combination	1.031	-1.416	0.000	0.0000	2.6547
83	1.87500	LC13	Combination	1.031	-0.708	0.000	0.0000	3.3183
83	2.50000	LC13	Combination	1.031	-6.661E-16	0.000	0.0000	3.5395
83	3.12500	LC13	Combination	1.031	0.708	0.000	0.0000	3.3183
83	3.75000	LC13	Combination	1.031	1.416	0.000	0.0000	2.6547
83	4.37500	LC13	Combination	1.031	2.124	0.000	0.0000	1.5485
83	5.00000	LC13	Combination	1.031	2.832	0.000	0.0000	3.150E-15
83	0.00000	LC13	Combination	-0.602	-2.832	0.000	0.0000	0.0000
83	0.62500	LC13	Combination	-0.602	-2.124	0.000	0.0000	1.5485
83	1.25000	LC13	Combination	-0.602	-1.416	0.000	0.0000	2.6547
83	1.87500	LC13	Combination	-0.602	-0.708	0.000	0.0000	3.3183
83	2.50000	LC13	Combination	-0.602	-6.661E-16	0.000	0.0000	3.5395
83	3.12500	LC13	Combination	-0.602	0.708	0.000	0.0000	3.3183
83	3.75000	LC13	Combination	-0.602	1.416	0.000	0.0000	2.6547
83	4.37500	LC13	Combination	-0.602	2.124	0.000	0.0000	1.5485
83	5.00000	LC13	Combination	-0.602	2.832	0.000	0.0000	3.150E-15
83	0.00000	LC14	Combination	0.570	-2.832	0.000	0.0000	0.0000
83	0.62500	LC14	Combination	0.570	-2.124	0.000	0.0000	1.5485
83	1.25000	LC14	Combination	0.570	-1.416	0.000	0.0000	2.6547
83	1.87500	LC14	Combination	0.570	-0.708	0.000	0.0000	3.3183
83	2.50000	LC14	Combination	0.570	-6.661E-16	0.000	0.0000	3.5395
83	3.12500	LC14	Combination	0.570	0.708	0.000	0.0000	3.3183
83	3.75000	LC14	Combination	0.570	1.416	0.000	0.0000	2.6547
83	4.37500	LC14	Combination	0.570	2.124	0.000	0.0000	1.5485
83	5.00000	LC14	Combination	0.570	2.832	0.000	0.0000	3.150E-15
83	0.00000	LC14	Combination	-0.141	-2.832	0.000	0.0000	0.0000
83	0.62500	LC14	Combination	-0.141	-2.124	0.000	0.0000	1.5485
83	1.25000	LC14	Combination	-0.141	-1.416	0.000	0.0000	2.6547
83	1.87500	LC14	Combination	-0.141	-0.708	0.000	0.0000	3.3183
83	2.50000	LC14	Combination	-0.141	-6.661E-16	0.000	0.0000	3.5395
83	3.12500	LC14	Combination	-0.141	0.708	0.000	0.0000	3.3183

Frame	Station	OutputCase	CaseType	P	V2	V3	M2	M3
Text	m	Text	Text	KN	KN	KN	KN-m	KN-m
83	3.75000	LC14	Combination	-0.141	1.416	0.000	0.0000	2.6547
83	4.37500	LC14	Combination	-0.141	2.124	0.000	0.0000	1.5485
83	5.00000	LC14	Combination	-0.141	2.832	0.000	0.0000	3.150E-15
83	0.00000	LC15	Combination	1.031	-2.832	0.000	0.0000	0.0000
83	0.62500	LC15	Combination	1.031	-2.124	0.000	0.0000	1.5485
83	1.25000	LC15	Combination	1.031	-1.416	0.000	0.0000	2.6547
83	1.87500	LC15	Combination	1.031	-0.708	0.000	0.0000	3.3183
83	2.50000	LC15	Combination	1.031	-6.661E-16	0.000	0.0000	3.5395
83	3.12500	LC15	Combination	1.031	0.708	0.000	0.0000	3.3183
83	3.75000	LC15	Combination	1.031	1.416	0.000	0.0000	2.6547
83	4.37500	LC15	Combination	1.031	2.124	0.000	0.0000	1.5485
83	5.00000	LC15	Combination	1.031	2.832	0.000	0.0000	3.150E-15
83	0.00000	LC15	Combination	-0.602	-2.832	0.000	0.0000	0.0000
83	0.62500	LC15	Combination	-0.602	-2.124	0.000	0.0000	1.5485
83	1.25000	LC15	Combination	-0.602	-1.416	0.000	0.0000	2.6547
83	1.87500	LC15	Combination	-0.602	-0.708	0.000	0.0000	3.3183
83	2.50000	LC15	Combination	-0.602	-6.661E-16	0.000	0.0000	3.5395
83	3.12500	LC15	Combination	-0.602	0.708	0.000	0.0000	3.3183
83	3.75000	LC15	Combination	-0.602	1.416	0.000	0.0000	2.6547
83	4.37500	LC15	Combination	-0.602	2.124	0.000	0.0000	1.5485
83	5.00000	LC15	Combination	-0.602	2.832	0.000	0.0000	3.150E-15
83	0.00000	LC16	Combination	1.031	-2.832	0.000	0.0000	0.0000
83	0.62500	LC16	Combination	1.031	-2.124	0.000	0.0000	1.5485
83	1.25000	LC16	Combination	1.031	-1.416	0.000	0.0000	2.6547
83	1.87500	LC16	Combination	1.031	-0.708	0.000	0.0000	3.3183
83	2.50000	LC16	Combination	1.031	-6.661E-16	0.000	0.0000	3.5395
83	3.12500	LC16	Combination	1.031	0.708	0.000	0.0000	3.3183
83	3.75000	LC16	Combination	1.031	1.416	0.000	0.0000	2.6547
83	4.37500	LC16	Combination	1.031	2.124	0.000	0.0000	1.5485
83	5.00000	LC16	Combination	1.031	2.832	0.000	0.0000	3.150E-15
83	0.00000	LC16	Combination	-0.602	-2.832	0.000	0.0000	0.0000
83	0.62500	LC16	Combination	-0.602	-2.124	0.000	0.0000	1.5485
83	1.25000	LC16	Combination	-0.602	-1.416	0.000	0.0000	2.6547
83	1.87500	LC16	Combination	-0.602	-0.708	0.000	0.0000	3.3183
83	2.50000	LC16	Combination	-0.602	-6.661E-16	0.000	0.0000	3.5395
83	3.12500	LC16	Combination	-0.602	0.708	0.000	0.0000	3.3183
83	3.75000	LC16	Combination	-0.602	1.416	0.000	0.0000	2.6547
83	4.37500	LC16	Combination	-0.602	2.124	0.000	0.0000	1.5485
83	5.00000	LC16	Combination	-0.602	2.832	0.000	0.0000	3.150E-15
83	0.00000	LC17	Combination	0.570	-2.832	0.000	0.0000	0.0000
83	0.62500	LC17	Combination	0.570	-2.124	0.000	0.0000	1.5485
83	1.25000	LC17	Combination	0.570	-1.416	0.000	0.0000	2.6547
83	1.87500	LC17	Combination	0.570	-0.708	0.000	0.0000	3.3183
83	2.50000	LC17	Combination	0.570	-6.661E-16	0.000	0.0000	3.5395
83	3.12500	LC17	Combination	0.570	0.708	0.000	0.0000	3.3183
83	3.75000	LC17	Combination	0.570	1.416	0.000	0.0000	2.6547
83	4.37500	LC17	Combination	0.570	2.124	0.000	0.0000	1.5485
83	5.00000	LC17	Combination	0.570	2.832	0.000	0.0000	3.150E-15
83	0.00000	LC17	Combination	-0.141	-2.832	0.000	0.0000	0.0000
83	0.62500	LC17	Combination	-0.141	-2.124	0.000	0.0000	1.5485
83	1.25000	LC17	Combination	-0.141	-1.416	0.000	0.0000	2.6547
83	1.87500	LC17	Combination	-0.141	-0.708	0.000	0.0000	3.3183
83	2.50000	LC17	Combination	-0.141	-6.661E-16	0.000	0.0000	3.5395
83	3.12500	LC17	Combination	-0.141	0.708	0.000	0.0000	3.3183
83	3.75000	LC17	Combination	-0.141	1.416	0.000	0.0000	2.6547
83	4.37500	LC17	Combination	-0.141	2.124	0.000	0.0000	1.5485
83	5.00000	LC17	Combination	-0.141	2.832	0.000	0.0000	3.150E-15
83	0.00000	LC18	Combination	1.031	-2.832	0.000	0.0000	0.0000
83	0.62500	LC18	Combination	1.031	-2.124	0.000	0.0000	1.5485
83	1.25000	LC18	Combination	1.031	-1.416	0.000	0.0000	2.6547

Frame	Station	OutputCase	CaseType	P	V2	V3	M2	M3
Text	m	Text	Text	KN	KN	KN	KN-m	KN-m
83	1.87500	LC18	Combination	1.031	-0.708	0.000	0.0000	3.3183
83	2.50000	LC18	Combination	1.031	-6.661E-16	0.000	0.0000	3.5395
83	3.12500	LC18	Combination	1.031	0.708	0.000	0.0000	3.3183
83	3.75000	LC18	Combination	1.031	1.416	0.000	0.0000	2.6547
83	4.37500	LC18	Combination	1.031	2.124	0.000	0.0000	1.5485
83	5.00000	LC18	Combination	1.031	2.832	0.000	0.0000	3.150E-15
83	0.00000	LC18	Combination	-0.602	-2.832	0.000	0.0000	0.0000
83	0.62500	LC18	Combination	-0.602	-2.124	0.000	0.0000	1.5485
83	1.25000	LC18	Combination	-0.602	-1.416	0.000	0.0000	2.6547
83	1.87500	LC18	Combination	-0.602	-0.708	0.000	0.0000	3.3183
83	2.50000	LC18	Combination	-0.602	-6.661E-16	0.000	0.0000	3.5395
83	3.12500	LC18	Combination	-0.602	0.708	0.000	0.0000	3.3183
83	3.75000	LC18	Combination	-0.602	1.416	0.000	0.0000	2.6547
83	4.37500	LC18	Combination	-0.602	2.124	0.000	0.0000	1.5485
83	5.00000	LC18	Combination	-0.602	2.832	0.000	0.0000	3.150E-15
83	0.00000	LC19	Combination	0.570	-2.832	0.000	0.0000	0.0000
83	0.62500	LC19	Combination	0.570	-2.124	0.000	0.0000	1.5485
83	1.25000	LC19	Combination	0.570	-1.416	0.000	0.0000	2.6547
83	1.87500	LC19	Combination	0.570	-0.708	0.000	0.0000	3.3183
83	2.50000	LC19	Combination	0.570	-6.661E-16	0.000	0.0000	3.5395
83	3.12500	LC19	Combination	0.570	0.708	0.000	0.0000	3.3183
83	3.75000	LC19	Combination	0.570	1.416	0.000	0.0000	2.6547
83	4.37500	LC19	Combination	0.570	2.124	0.000	0.0000	1.5485
83	5.00000	LC19	Combination	0.570	2.832	0.000	0.0000	3.150E-15
83	0.00000	LC19	Combination	-0.141	-2.832	0.000	0.0000	0.0000
83	0.62500	LC19	Combination	-0.141	-2.124	0.000	0.0000	1.5485
83	1.25000	LC19	Combination	-0.141	-1.416	0.000	0.0000	2.6547
83	1.87500	LC19	Combination	-0.141	-0.708	0.000	0.0000	3.3183
83	2.50000	LC19	Combination	-0.141	-6.661E-16	0.000	0.0000	3.5395
83	3.12500	LC19	Combination	-0.141	0.708	0.000	0.0000	3.3183
83	3.75000	LC19	Combination	-0.141	1.416	0.000	0.0000	2.6547
83	4.37500	LC19	Combination	-0.141	2.124	0.000	0.0000	1.5485
83	5.00000	LC19	Combination	-0.141	2.832	0.000	0.0000	3.150E-15
84	0.00000	DEAD	LinStatic	4.552E-03	-1.377	-0.010	0.0000	0.0000
84	0.62500	DEAD	LinStatic	4.552E-03	-1.056	-0.010	0.0064	0.7606
84	1.25000	DEAD	LinStatic	4.552E-03	-0.735	-0.010	0.0127	1.3204
84	1.87500	DEAD	LinStatic	4.552E-03	-0.414	-0.010	0.0191	1.6794
84	2.50000	DEAD	LinStatic	4.552E-03	-0.093	-0.010	0.0255	1.8378
84	2.50000	DEAD	LinStatic	-9.783E-03	0.092	0.010	0.0255	1.8357
84	3.12500	DEAD	LinStatic	-9.783E-03	0.413	0.010	0.0192	1.6779
84	3.75000	DEAD	LinStatic	-9.783E-03	0.734	0.010	0.0128	1.3194
84	4.37500	DEAD	LinStatic	-9.783E-03	1.055	0.010	0.0064	0.7600
84	5.00000	DEAD	LinStatic	-9.783E-03	1.377	0.010	-3.686E-18	-1.344E-16
84	0.00000	LIVE	LinStatic	0.026	-2.953	-0.020	0.0000	0.0000
84	0.62500	LIVE	LinStatic	0.026	-2.180	-0.020	0.0127	1.6040
84	1.25000	LIVE	LinStatic	0.026	-1.406	-0.020	0.0255	2.7246
84	1.87500	LIVE	LinStatic	0.026	-0.633	-0.020	0.0382	3.3618
84	2.50000	LIVE	LinStatic	0.026	0.141	-0.020	0.0509	3.5156
84	2.50000	LIVE	LinStatic	-0.014	-0.142	0.020	0.0511	3.5131
84	3.12500	LIVE	LinStatic	-0.014	0.632	0.020	0.0383	3.3599
84	3.75000	LIVE	LinStatic	-0.014	1.405	0.020	0.0256	2.7233
84	4.37500	LIVE	LinStatic	-0.014	2.179	0.020	0.0128	1.6034
84	5.00000	LIVE	LinStatic	-0.014	2.952	0.020	-9.975E-18	-1.008E-15
84	0.00000	TEMP25	LinStatic	-7.270	-8.864E-04	-6.349E-04	0.0000	0.0000
84	0.62500	TEMP25	LinStatic	-7.270	-8.864E-04	-6.349E-04	3.968E-04	5.540E-04
84	1.25000	TEMP25	LinStatic	-7.270	-8.864E-04	-6.349E-04	7.936E-04	0.0011
84	1.87500	TEMP25	LinStatic	-7.270	-8.864E-04	-6.349E-04	0.0012	0.0017
84	2.50000	TEMP25	LinStatic	-7.270	-8.864E-04	-6.349E-04	0.0016	0.0022
84	2.50000	TEMP25	LinStatic	-0.427	6.161E-04	-2.193E-04	-5.482E-04	0.0015
84	3.12500	TEMP25	LinStatic	-0.427	6.161E-04	-2.193E-04	-4.111E-04	0.0012

Frame	Station	OutputCase	CaseType	P	V2	V3	M2	M3
Text	m	Text	Text	KN	KN	KN	KN-m	KN-m
84	3.75000	TEMP25	LinStatic	-0.427	6.161E-04	-2.193E-04	-2.741E-04	7.701E-04
84	4.37500	TEMP25	LinStatic	-0.427	6.161E-04	-2.193E-04	-1.370E-04	3.850E-04
84	5.00000	TEMP25	LinStatic	-0.427	6.161E-04	-2.193E-04	2.602E-18	6.939E-18
84	0.00000	TEMP25N	LinStatic	7.270	8.864E-04	6.349E-04	0.0000	0.0000
84	0.62500	TEMP25N	LinStatic	7.270	8.864E-04	6.349E-04	-3.968E-04	-5.540E-04
84	1.25000	TEMP25N	LinStatic	7.270	8.864E-04	6.349E-04	-7.936E-04	-0.0011
84	1.87500	TEMP25N	LinStatic	7.270	8.864E-04	6.349E-04	-0.0012	-0.0017
84	2.50000	TEMP25N	LinStatic	7.270	8.864E-04	6.349E-04	-0.0016	-0.0022
84	2.50000	TEMP25N	LinStatic	0.427	-6.161E-04	2.193E-04	5.482E-04	-0.0015
84	3.12500	TEMP25N	LinStatic	0.427	-6.161E-04	2.193E-04	4.111E-04	-0.0012
84	3.75000	TEMP25N	LinStatic	0.427	-6.161E-04	2.193E-04	2.741E-04	-7.701E-04
84	4.37500	TEMP25N	LinStatic	0.427	-6.161E-04	2.193E-04	1.370E-04	-3.850E-04
84	5.00000	TEMP25N	LinStatic	0.427	-6.161E-04	2.193E-04	-2.602E-18	-6.939E-18
84	0.00000	WINDY	LinStatic	-0.048	2.681	0.019	0.0000	0.0000
84	0.62500	WINDY	LinStatic	-0.048	1.980	0.019	-0.0116	-1.4564
84	1.25000	WINDY	LinStatic	-0.048	1.278	0.019	-0.0231	-2.4745
84	1.87500	WINDY	LinStatic	-0.048	0.577	0.019	-0.0347	-3.0544
84	2.50000	WINDY	LinStatic	-0.048	-0.124	0.019	-0.0463	-3.1960
84	2.50000	WINDY	LinStatic	0.017	0.126	-0.019	-0.0464	-3.1900
84	3.12500	WINDY	LinStatic	0.017	-0.575	-0.019	-0.0348	-3.0499
84	3.75000	WINDY	LinStatic	0.017	-1.276	-0.019	-0.0232	-2.4716
84	4.37500	WINDY	LinStatic	0.017	-1.977	-0.019	-0.0116	-1.4549
84	5.00000	WINDY	LinStatic	0.017	-2.679	-0.019	1.041E-17	2.125E-15
84	0.00000	EX	LinRespSpec	1.925	0.012	4.165E-04	0.0000	0.0000
84	0.62500	EX	LinRespSpec	1.925	0.012	4.165E-04	2.603E-04	0.0074
84	1.25000	EX	LinRespSpec	1.925	0.012	4.165E-04	5.206E-04	0.0149
84	1.87500	EX	LinRespSpec	1.925	0.012	4.165E-04	7.809E-04	0.0223
84	2.50000	EX	LinRespSpec	1.925	0.012	4.165E-04	0.0010	0.0298
84	2.50000	EX	LinRespSpec	0.360	0.012	5.158E-04	0.0013	0.0299
84	3.12500	EX	LinRespSpec	0.360	0.012	5.158E-04	9.671E-04	0.0224
84	3.75000	EX	LinRespSpec	0.360	0.012	5.158E-04	6.447E-04	0.0149
84	4.37500	EX	LinRespSpec	0.360	0.012	5.158E-04	3.224E-04	0.0075
84	5.00000	EX	LinRespSpec	0.360	0.012	5.158E-04	4.887E-19	6.702E-18
84	0.00000	EY	LinRespSpec	0.252	1.149	0.013	0.0000	0.0000
84	0.62500	EY	LinRespSpec	0.252	1.149	0.013	0.0082	0.7179
84	1.25000	EY	LinRespSpec	0.252	1.149	0.013	0.0164	1.4358
84	1.87500	EY	LinRespSpec	0.252	1.149	0.013	0.0246	2.1537
84	2.50000	EY	LinRespSpec	0.252	1.149	0.013	0.0328	2.8716
84	2.50000	EY	LinRespSpec	0.037	1.148	0.013	0.0322	2.8689
84	3.12500	EY	LinRespSpec	0.037	1.148	0.013	0.0242	2.1517
84	3.75000	EY	LinRespSpec	0.037	1.148	0.013	0.0161	1.4345
84	4.37500	EY	LinRespSpec	0.037	1.148	0.013	0.0081	0.7172
84	5.00000	EY	LinRespSpec	0.037	1.148	0.013	6.166E-18	3.611E-16
84	0.00000	LC1	Combination	6.145E-03	-1.860	-0.014	0.0000	0.0000
84	0.62500	LC1	Combination	6.145E-03	-1.426	-0.014	0.0086	1.0267
84	1.25000	LC1	Combination	6.145E-03	-0.992	-0.014	0.0172	1.7825
84	1.87500	LC1	Combination	6.145E-03	-0.559	-0.014	0.0258	2.2672
84	2.50000	LC1	Combination	6.145E-03	-0.125	-0.014	0.0344	2.4810
84	2.50000	LC1	Combination	-0.013	0.124	0.014	0.0345	2.4782
84	3.12500	LC1	Combination	-0.013	0.558	0.014	0.0259	2.2652
84	3.75000	LC1	Combination	-0.013	0.991	0.014	0.0172	1.7811
84	4.37500	LC1	Combination	-0.013	1.425	0.014	0.0086	1.0261
84	5.00000	LC1	Combination	-0.013	1.859	0.014	-4.976E-18	-1.815E-16
84	0.00000	LC2	Combination	0.045	-6.289	-0.044	0.0000	0.0000
84	0.62500	LC2	Combination	0.045	-4.696	-0.044	0.0277	3.4328
84	1.25000	LC2	Combination	0.045	-3.102	-0.044	0.0554	5.8694
84	1.87500	LC2	Combination	0.045	-1.508	-0.044	0.0831	7.3100
84	2.50000	LC2	Combination	0.045	0.086	-0.044	0.1108	7.7544
84	2.50000	LC2	Combination	-0.034	-0.088	0.044	0.1111	7.7478
84	3.12500	LC2	Combination	-0.034	1.505	0.044	0.0834	7.3050

Frame	Station	OutputCase	CaseType	P	V2	V3	M2	M3
Text	m	Text	Text	KN	KN	KN	KN-m	KN-m
84	3.75000	LC2	Combination	-0.034	3.099	0.044	0.0556	5.8661
84	4.37500	LC2	Combination	-0.034	4.693	0.044	0.0278	3.4311
84	5.00000	LC2	Combination	-0.034	6.287	0.044	-1.994E-17	-1.693E-15
84	0.00000	LC3	Combination	-0.066	2.162	0.014	0.0000	0.0000
84	0.62500	LC3	Combination	-0.066	1.543	0.014	-0.0087	-1.1579
84	1.25000	LC3	Combination	-0.066	0.925	0.014	-0.0175	-1.9293
84	1.87500	LC3	Combination	-0.066	0.307	0.014	-0.0262	-2.3144
84	2.50000	LC3	Combination	-0.066	-0.311	0.014	-0.0350	-2.3130
84	2.50000	LC3	Combination	0.012	0.314	-0.014	-0.0352	-2.3068
84	3.12500	LC3	Combination	0.012	-0.304	-0.014	-0.0264	-2.3097
84	3.75000	LC3	Combination	0.012	-0.923	-0.014	-0.0176	-1.9262
84	4.37500	LC3	Combination	0.012	-1.541	-0.014	-0.0088	-1.1563
84	5.00000	LC3	Combination	0.012	-2.159	-0.014	1.064E-17	3.006E-15
84	0.00000	LC4	Combination	0.045	-6.289	-0.044	0.0000	0.0000
84	0.62500	LC4	Combination	0.045	-4.696	-0.044	0.0277	3.4328
84	1.25000	LC4	Combination	0.045	-3.102	-0.044	0.0554	5.8694
84	1.87500	LC4	Combination	0.045	-1.508	-0.044	0.0831	7.3100
84	2.50000	LC4	Combination	0.045	0.086	-0.044	0.1108	7.7544
84	2.50000	LC4	Combination	-0.034	-0.088	0.044	0.1111	7.7478
84	3.12500	LC4	Combination	-0.034	1.505	0.044	0.0834	7.3050
84	3.75000	LC4	Combination	-0.034	3.099	0.044	0.0556	5.8661
84	4.37500	LC4	Combination	-0.034	4.693	0.044	0.0278	3.4311
84	5.00000	LC4	Combination	-0.034	6.287	0.044	-1.994E-17	-1.693E-15
84	0.00000	LC5	Combination	0.032	-4.813	-0.034	0.0000	0.0000
84	0.62500	LC5	Combination	0.032	-3.606	-0.034	0.0213	2.6308
84	1.25000	LC5	Combination	0.032	-2.399	-0.034	0.0427	4.5071
84	1.87500	LC5	Combination	0.032	-1.192	-0.034	0.0640	5.6291
84	2.50000	LC5	Combination	0.032	0.015	-0.034	0.0854	5.9966
84	2.50000	LC5	Combination	-0.027	-0.018	0.034	0.0856	5.9913
84	3.12500	LC5	Combination	-0.027	1.189	0.034	0.0642	5.6251
84	3.75000	LC5	Combination	-0.027	2.397	0.034	0.0428	4.5045
84	4.37500	LC5	Combination	-0.027	3.604	0.034	0.0214	2.6294
84	5.00000	LC5	Combination	-0.027	4.811	0.034	-1.495E-17	-1.189E-15
84	0.00000	LC6	Combination	-2.947E-03	-3.608	-0.026	0.0000	0.0000
84	0.62500	LC6	Combination	-2.947E-03	-2.716	-0.026	0.0161	1.9763
84	1.25000	LC6	Combination	-2.947E-03	-1.823	-0.026	0.0323	3.3949
84	1.87500	LC6	Combination	-2.947E-03	-0.931	-0.026	0.0484	4.2556
84	2.50000	LC6	Combination	-2.947E-03	-0.038	-0.026	0.0646	4.5585
84	2.50000	LC6	Combination	-0.018	0.038	0.026	0.0647	4.5578
84	3.12500	LC6	Combination	-0.018	0.931	0.026	0.0485	4.2551
84	3.75000	LC6	Combination	-0.018	1.823	0.026	0.0324	3.3945
84	4.37500	LC6	Combination	-0.018	2.716	0.026	0.0162	1.9762
84	5.00000	LC6	Combination	-0.018	3.608	0.026	-9.530E-18	4.317E-16
84	0.00000	LC7	Combination	-0.040	-0.791	-6.389E-03	0.0000	0.0000
84	0.62500	LC7	Combination	-0.040	-0.636	-6.389E-03	0.0040	0.4461
84	1.25000	LC7	Combination	-0.040	-0.481	-6.389E-03	0.0080	0.7953
84	1.87500	LC7	Combination	-0.040	-0.326	-6.389E-03	0.0120	1.0475
84	2.50000	LC7	Combination	-0.040	-0.171	-6.389E-03	0.0160	1.2027
84	2.50000	LC7	Combination	-2.576E-03	0.172	6.379E-03	0.0159	1.2063
84	3.12500	LC7	Combination	-2.576E-03	0.327	6.379E-03	0.0120	1.0502
84	3.75000	LC7	Combination	-2.576E-03	0.483	6.379E-03	0.0080	0.7971
84	4.37500	LC7	Combination	-2.576E-03	0.638	6.379E-03	0.0040	0.4470
84	5.00000	LC7	Combination	-2.576E-03	0.793	6.379E-03	6.614E-19	1.998E-15
84	0.00000	LC11	Combination	-7.239	-4.331	-0.031	0.0000	0.0000
84	0.62500	LC11	Combination	-7.239	-3.237	-0.031	0.0195	2.3651
84	1.25000	LC11	Combination	-7.239	-2.142	-0.031	0.0390	4.0461
84	1.87500	LC11	Combination	-7.239	-1.048	-0.031	0.0585	5.0429
84	2.50000	LC11	Combination	-7.239	0.047	-0.031	0.0780	5.3556
84	2.50000	LC11	Combination	-0.450	-0.049	0.030	0.0761	5.3503
84	3.12500	LC11	Combination	-0.450	1.046	0.030	0.0571	5.0390

Frame	Station	OutputCase	CaseType	P	V2	V3	M2	M3
Text	m	Text	Text	KN	KN	KN	KN-m	KN-m
84	3.75000	LC11	Combination	-0.450	2.140	0.030	0.0381	4.0435
84	4.37500	LC11	Combination	-0.450	3.235	0.030	0.0190	2.3638
84	5.00000	LC11	Combination	-0.450	4.329	0.030	-1.106E-17	-1.135E-15
84	0.00000	LC12	Combination	7.301	-4.330	-0.030	0.0000	0.0000
84	0.62500	LC12	Combination	7.301	-3.235	-0.030	0.0187	2.3640
84	1.25000	LC12	Combination	7.301	-2.140	-0.030	0.0374	4.0439
84	1.87500	LC12	Combination	7.301	-1.046	-0.030	0.0561	5.0396
84	2.50000	LC12	Combination	7.301	0.049	-0.030	0.0749	5.3512
84	2.50000	LC12	Combination	0.403	-0.050	0.031	0.0772	5.3473
84	3.12500	LC12	Combination	0.403	1.044	0.031	0.0579	5.0367
84	3.75000	LC12	Combination	0.403	2.139	0.031	0.0386	4.0419
84	4.37500	LC12	Combination	0.403	3.234	0.031	0.0193	2.3630
84	5.00000	LC12	Combination	0.403	4.328	0.031	-1.626E-17	-1.149E-15
84	0.00000	LC13	Combination	2.018	-2.498	-0.016	0.0000	0.0000
84	0.62500	LC13	Combination	2.018	-1.790	-0.016	0.0155	1.7854
84	1.25000	LC13	Combination	2.018	-1.082	-0.016	0.0309	3.1283
84	1.87500	LC13	Combination	2.018	-0.374	-0.016	0.0464	4.0288
84	2.50000	LC13	Combination	2.018	0.334	-0.016	0.0618	4.4868
84	2.50000	LC13	Combination	0.354	0.377	0.025	0.0621	4.4828
84	3.12500	LC13	Combination	0.354	1.085	0.025	0.0465	4.0258
84	3.75000	LC13	Combination	0.354	1.793	0.025	0.0310	3.1263
84	4.37500	LC13	Combination	0.354	2.501	0.025	0.0155	1.7844
84	5.00000	LC13	Combination	0.354	3.209	0.025	-6.335E-18	-5.233E-16
84	0.00000	LC13	Combination	-1.983	-3.211	-0.025	0.0000	0.0000
84	0.62500	LC13	Combination	-1.983	-2.503	-0.025	0.0100	1.3397
84	1.25000	LC13	Combination	-1.983	-1.795	-0.025	0.0200	2.2371
84	1.87500	LC13	Combination	-1.983	-1.087	-0.025	0.0301	2.6919
84	2.50000	LC13	Combination	-1.983	-0.379	-0.025	0.0401	2.7043
84	2.50000	LC13	Combination	-0.388	-0.335	0.016	0.0401	2.7017
84	3.12500	LC13	Combination	-0.388	0.373	0.016	0.0301	2.6900
84	3.75000	LC13	Combination	-0.388	1.081	0.016	0.0201	2.2357
84	4.37500	LC13	Combination	-0.388	1.789	0.016	0.0100	1.3391
84	5.00000	LC13	Combination	-0.388	2.497	0.016	-1.101E-17	-7.534E-16
84	0.00000	LC14	Combination	0.847	-1.702	-7.152E-03	0.0000	0.0000
84	0.62500	LC14	Combination	0.847	-0.994	-7.152E-03	0.0210	2.2827
84	1.25000	LC14	Combination	0.847	-0.286	-7.152E-03	0.0420	4.1229
84	1.87500	LC14	Combination	0.847	0.422	-7.152E-03	0.0630	5.5208
84	2.50000	LC14	Combination	0.847	1.130	-7.152E-03	0.0841	6.4761
84	2.50000	LC14	Combination	0.128	1.172	0.033	0.0837	6.4702
84	3.12500	LC14	Combination	0.128	1.880	0.033	0.0628	5.5163
84	3.75000	LC14	Combination	0.128	2.588	0.033	0.0419	4.1200
84	4.37500	LC14	Combination	0.128	3.296	0.033	0.0209	2.2812
84	5.00000	LC14	Combination	0.128	4.004	0.033	-2.361E-18	-2.753E-16
84	0.00000	LC14	Combination	-0.812	-4.006	-0.034	0.0000	0.0000
84	0.62500	LC14	Combination	-0.812	-3.298	-0.034	0.0045	0.8424
84	1.25000	LC14	Combination	-0.812	-2.590	-0.034	0.0089	1.2424
84	1.87500	LC14	Combination	-0.812	-1.883	-0.034	0.0134	1.1999
84	2.50000	LC14	Combination	-0.812	-1.175	-0.034	0.0179	0.7150
84	2.50000	LC14	Combination	-0.161	-1.130	7.385E-03	0.0185	0.7144
84	3.12500	LC14	Combination	-0.161	-0.422	7.385E-03	0.0138	1.1995
84	3.75000	LC14	Combination	-0.161	0.286	7.385E-03	0.0092	1.2421
84	4.37500	LC14	Combination	-0.161	0.994	7.385E-03	0.0046	0.8423
84	5.00000	LC14	Combination	-0.161	1.702	7.385E-03	-1.499E-17	-1.001E-15
84	0.00000	LC15	Combination	2.018	-2.498	-0.016	0.0000	0.0000
84	0.62500	LC15	Combination	2.018	-1.790	-0.016	0.0155	1.7854
84	1.25000	LC15	Combination	2.018	-1.082	-0.016	0.0309	3.1283
84	1.87500	LC15	Combination	2.018	-0.374	-0.016	0.0464	4.0288
84	2.50000	LC15	Combination	2.018	0.334	-0.016	0.0618	4.4868
84	2.50000	LC15	Combination	0.354	0.377	0.025	0.0621	4.4828
84	3.12500	LC15	Combination	0.354	1.085	0.025	0.0465	4.0258

Frame	Station	OutputCase	CaseType	P	V2	V3	M2	M3
Text	m	Text	Text	KN	KN	KN	KN-m	KN-m
84	3.75000	LC15	Combination	0.354	1.793	0.025	0.0310	3.1263
84	4.37500	LC15	Combination	0.354	2.501	0.025	0.0155	1.7844
84	5.00000	LC15	Combination	0.354	3.209	0.025	-6.335E-18	-5.233E-16
84	0.00000	LC15	Combination	-1.983	-3.211	-0.025	0.0000	0.0000
84	0.62500	LC15	Combination	-1.983	-2.503	-0.025	0.0100	1.3397
84	1.25000	LC15	Combination	-1.983	-1.795	-0.025	0.0200	2.2371
84	1.87500	LC15	Combination	-1.983	-1.087	-0.025	0.0301	2.6919
84	2.50000	LC15	Combination	-1.983	-0.379	-0.025	0.0401	2.7043
84	2.50000	LC15	Combination	-0.388	-0.335	0.016	0.0401	2.7017
84	3.12500	LC15	Combination	-0.388	0.373	0.016	0.0301	2.6900
84	3.75000	LC15	Combination	-0.388	1.081	0.016	0.0201	2.2357
84	4.37500	LC15	Combination	-0.388	1.789	0.016	0.0100	1.3391
84	5.00000	LC15	Combination	-0.388	2.497	0.016	-1.101E-17	-7.534E-16
84	0.00000	LC16	Combination	2.018	-2.498	-0.016	0.0000	0.0000
84	0.62500	LC16	Combination	2.018	-1.790	-0.016	0.0155	1.7854
84	1.25000	LC16	Combination	2.018	-1.082	-0.016	0.0309	3.1283
84	1.87500	LC16	Combination	2.018	-0.374	-0.016	0.0464	4.0288
84	2.50000	LC16	Combination	2.018	0.334	-0.016	0.0618	4.4868
84	2.50000	LC16	Combination	0.354	0.377	0.025	0.0621	4.4828
84	3.12500	LC16	Combination	0.354	1.085	0.025	0.0465	4.0258
84	3.75000	LC16	Combination	0.354	1.793	0.025	0.0310	3.1263
84	4.37500	LC16	Combination	0.354	2.501	0.025	0.0155	1.7844
84	5.00000	LC16	Combination	0.354	3.209	0.025	-6.335E-18	-5.233E-16
84	0.00000	LC16	Combination	-1.983	-3.211	-0.025	0.0000	0.0000
84	0.62500	LC16	Combination	-1.983	-2.503	-0.025	0.0100	1.3397
84	1.25000	LC16	Combination	-1.983	-1.795	-0.025	0.0200	2.2371
84	1.87500	LC16	Combination	-1.983	-1.087	-0.025	0.0301	2.6919
84	2.50000	LC16	Combination	-1.983	-0.379	-0.025	0.0401	2.7043
84	2.50000	LC16	Combination	-0.388	-0.335	0.016	0.0401	2.7017
84	3.12500	LC16	Combination	-0.388	0.373	0.016	0.0301	2.6900
84	3.75000	LC16	Combination	-0.388	1.081	0.016	0.0201	2.2357
84	4.37500	LC16	Combination	-0.388	1.789	0.016	0.0100	1.3391
84	5.00000	LC16	Combination	-0.388	2.497	0.016	-1.101E-17	-7.534E-16
84	0.00000	LC17	Combination	0.847	-1.702	-7.152E-03	0.0000	0.0000
84	0.62500	LC17	Combination	0.847	-0.994	-7.152E-03	0.0210	2.2827
84	1.25000	LC17	Combination	0.847	-0.286	-7.152E-03	0.0420	4.1229
84	1.87500	LC17	Combination	0.847	0.422	-7.152E-03	0.0630	5.5208
84	2.50000	LC17	Combination	0.847	1.130	-7.152E-03	0.0841	6.4761
84	2.50000	LC17	Combination	0.128	1.172	0.033	0.0837	6.4702
84	3.12500	LC17	Combination	0.128	1.880	0.033	0.0628	5.5163
84	3.75000	LC17	Combination	0.128	2.588	0.033	0.0419	4.1200
84	4.37500	LC17	Combination	0.128	3.296	0.033	0.0209	2.2812
84	5.00000	LC17	Combination	0.128	4.004	0.033	-2.361E-18	-2.753E-16
84	0.00000	LC17	Combination	-0.812	-4.006	-0.034	0.0000	0.0000
84	0.62500	LC17	Combination	-0.812	-3.298	-0.034	0.0045	0.8424
84	1.25000	LC17	Combination	-0.812	-2.590	-0.034	0.0089	1.2424
84	1.87500	LC17	Combination	-0.812	-1.883	-0.034	0.0134	1.1999
84	2.50000	LC17	Combination	-0.812	-1.175	-0.034	0.0179	0.7150
84	2.50000	LC17	Combination	-0.161	-1.130	7.385E-03	0.0185	0.7144
84	3.12500	LC17	Combination	-0.161	-0.422	7.385E-03	0.0138	1.1995
84	3.75000	LC17	Combination	-0.161	0.286	7.385E-03	0.0092	1.2421
84	4.37500	LC17	Combination	-0.161	0.994	7.385E-03	0.0046	0.8423
84	5.00000	LC17	Combination	-0.161	1.702	7.385E-03	-1.499E-17	-1.001E-15
84	0.00000	LC18	Combination	2.018	-2.498	-0.016	0.0000	0.0000
84	0.62500	LC18	Combination	2.018	-1.790	-0.016	0.0155	1.7854
84	1.25000	LC18	Combination	2.018	-1.082	-0.016	0.0309	3.1283
84	1.87500	LC18	Combination	2.018	-0.374	-0.016	0.0464	4.0288
84	2.50000	LC18	Combination	2.018	0.334	-0.016	0.0618	4.4868
84	2.50000	LC18	Combination	0.354	0.377	0.025	0.0621	4.4828
84	3.12500	LC18	Combination	0.354	1.085	0.025	0.0465	4.0258

Frame	Station	OutputCase	CaseType	P	V2	V3	M2	M3
Text	m	Text	Text	KN	KN	KN	KN-m	KN-m
84	3.75000	LC18	Combination	0.354	1.793	0.025	0.0310	3.1263
84	4.37500	LC18	Combination	0.354	2.501	0.025	0.0155	1.7844
84	5.00000	LC18	Combination	0.354	3.209	0.025	-6.335E-18	-5.233E-16
84	0.00000	LC18	Combination	-1.983	-3.211	-0.025	0.0000	0.0000
84	0.62500	LC18	Combination	-1.983	-2.503	-0.025	0.0100	1.3397
84	1.25000	LC18	Combination	-1.983	-1.795	-0.025	0.0200	2.2371
84	1.87500	LC18	Combination	-1.983	-1.087	-0.025	0.0301	2.6919
84	2.50000	LC18	Combination	-1.983	-0.379	-0.025	0.0401	2.7043
84	2.50000	LC18	Combination	-0.388	-0.335	0.016	0.0401	2.7017
84	3.12500	LC18	Combination	-0.388	0.373	0.016	0.0301	2.6900
84	3.75000	LC18	Combination	-0.388	1.081	0.016	0.0201	2.2357
84	4.37500	LC18	Combination	-0.388	1.789	0.016	0.0100	1.3391
84	5.00000	LC18	Combination	-0.388	2.497	0.016	-1.101E-17	-7.534E-16
84	0.00000	LC19	Combination	0.847	-1.702	-7.152E-03	0.0000	0.0000
84	0.62500	LC19	Combination	0.847	-0.994	-7.152E-03	0.0210	2.2827
84	1.25000	LC19	Combination	0.847	-0.286	-7.152E-03	0.0420	4.1229
84	1.87500	LC19	Combination	0.847	0.422	-7.152E-03	0.0630	5.5208
84	2.50000	LC19	Combination	0.847	1.130	-7.152E-03	0.0841	6.4761
84	2.50000	LC19	Combination	0.128	1.172	0.033	0.0837	6.4702
84	3.12500	LC19	Combination	0.128	1.880	0.033	0.0628	5.5163
84	3.75000	LC19	Combination	0.128	2.588	0.033	0.0419	4.1200
84	4.37500	LC19	Combination	0.128	3.296	0.033	0.0209	2.2812
84	5.00000	LC19	Combination	0.128	4.004	0.033	-2.361E-18	-2.753E-16
84	0.00000	LC19	Combination	-0.812	-4.006	-0.034	0.0000	0.0000
84	0.62500	LC19	Combination	-0.812	-3.298	-0.034	0.0045	0.8424
84	1.25000	LC19	Combination	-0.812	-2.590	-0.034	0.0089	1.2424
84	1.87500	LC19	Combination	-0.812	-1.883	-0.034	0.0134	1.1999
84	2.50000	LC19	Combination	-0.812	-1.175	-0.034	0.0179	0.7150
84	2.50000	LC19	Combination	-0.161	-1.130	7.385E-03	0.0185	0.7144
84	3.12500	LC19	Combination	-0.161	-0.422	7.385E-03	0.0138	1.1995
84	3.75000	LC19	Combination	-0.161	0.286	7.385E-03	0.0092	1.2421
84	4.37500	LC19	Combination	-0.161	0.994	7.385E-03	0.0046	0.8423
84	5.00000	LC19	Combination	-0.161	1.702	7.385E-03	-1.499E-17	-1.001E-15
85	0.00000	DEAD	LinStatic	-0.294	-1.649	0.000	0.0000	0.0000
85	0.62500	DEAD	LinStatic	-0.294	-1.237	0.000	0.0000	0.9017
85	1.25000	DEAD	LinStatic	-0.294	-0.824	0.000	0.0000	1.5458
85	1.87500	DEAD	LinStatic	-0.294	-0.412	0.000	0.0000	1.9323
85	2.50000	DEAD	LinStatic	-0.294	4.302E-16	0.000	0.0000	2.0611
85	3.12500	DEAD	LinStatic	-0.294	0.412	0.000	0.0000	1.9323
85	3.75000	DEAD	LinStatic	-0.294	0.824	0.000	0.0000	1.5458
85	4.37500	DEAD	LinStatic	-0.294	1.237	0.000	0.0000	0.9017
85	5.00000	DEAD	LinStatic	-0.294	1.649	0.000	0.0000	-2.577E-15
85	0.00000	LIVE	LinStatic	-0.072	-3.094	0.000	0.0000	0.0000
85	0.62500	LIVE	LinStatic	-0.072	-2.320	0.000	0.0000	1.6919
85	1.25000	LIVE	LinStatic	-0.072	-1.547	0.000	0.0000	2.9004
85	1.87500	LIVE	LinStatic	-0.072	-0.773	0.000	0.0000	3.6255
85	2.50000	LIVE	LinStatic	-0.072	-4.163E-16	0.000	0.0000	3.8672
85	3.12500	LIVE	LinStatic	-0.072	0.773	0.000	0.0000	3.6255
85	3.75000	LIVE	LinStatic	-0.072	1.547	0.000	0.0000	2.9004
85	4.37500	LIVE	LinStatic	-0.072	2.320	0.000	0.0000	1.6919
85	5.00000	LIVE	LinStatic	-0.072	3.094	0.000	0.0000	2.267E-15
85	0.00000	TEMP25	LinStatic	-9.731	0.000	0.000	0.0000	0.0000
85	0.62500	TEMP25	LinStatic	-9.731	0.000	0.000	0.0000	0.0000
85	1.25000	TEMP25	LinStatic	-9.731	0.000	0.000	0.0000	0.0000
85	1.87500	TEMP25	LinStatic	-9.731	0.000	0.000	0.0000	0.0000
85	2.50000	TEMP25	LinStatic	-9.731	0.000	0.000	0.0000	0.0000
85	3.12500	TEMP25	LinStatic	-9.731	0.000	0.000	0.0000	0.0000
85	3.75000	TEMP25	LinStatic	-9.731	0.000	0.000	0.0000	0.0000
85	4.37500	TEMP25	LinStatic	-9.731	0.000	0.000	0.0000	0.0000
85	5.00000	TEMP25	LinStatic	-9.731	0.000	0.000	0.0000	0.0000

Frame	Station	OutputCase	CaseType	P	V2	V3	M2	M3
Text	m	Text	Text	KN	KN	KN	KN-m	KN-m
85	0.00000	TEMP25N	LinStatic	9.731	0.000	0.000	0.0000	0.0000
85	0.62500	TEMP25N	LinStatic	9.731	0.000	0.000	0.0000	0.0000
85	1.25000	TEMP25N	LinStatic	9.731	0.000	0.000	0.0000	0.0000
85	1.87500	TEMP25N	LinStatic	9.731	0.000	0.000	0.0000	0.0000
85	2.50000	TEMP25N	LinStatic	9.731	0.000	0.000	0.0000	0.0000
85	3.12500	TEMP25N	LinStatic	9.731	0.000	0.000	0.0000	0.0000
85	3.75000	TEMP25N	LinStatic	9.731	0.000	0.000	0.0000	0.0000
85	4.37500	TEMP25N	LinStatic	9.731	0.000	0.000	0.0000	0.0000
85	5.00000	TEMP25N	LinStatic	9.731	0.000	0.000	0.0000	0.0000
85	0.00000	WINDY	LinStatic	9.229E-03	2.805	0.000	0.0000	0.0000
85	0.62500	WINDY	LinStatic	9.229E-03	2.104	0.000	0.0000	-1.5340
85	1.25000	WINDY	LinStatic	9.229E-03	1.403	0.000	0.0000	-2.6297
85	1.87500	WINDY	LinStatic	9.229E-03	0.701	0.000	0.0000	-3.2871
85	2.50000	WINDY	LinStatic	9.229E-03	-4.718E-16	0.000	0.0000	-3.5063
85	3.12500	WINDY	LinStatic	9.229E-03	-0.701	0.000	0.0000	-3.2871
85	3.75000	WINDY	LinStatic	9.229E-03	-1.403	0.000	0.0000	-2.6297
85	4.37500	WINDY	LinStatic	9.229E-03	-2.104	0.000	0.0000	-1.5340
85	5.00000	WINDY	LinStatic	9.229E-03	-2.805	0.000	0.0000	2.486E-15
85	0.00000	EX	LinRespSpec	0.649	0.000	0.000	0.0000	0.0000
85	0.62500	EX	LinRespSpec	0.649	0.000	0.000	0.0000	0.0000
85	1.25000	EX	LinRespSpec	0.649	0.000	0.000	0.0000	0.0000
85	1.87500	EX	LinRespSpec	0.649	0.000	0.000	0.0000	0.0000
85	2.50000	EX	LinRespSpec	0.649	0.000	0.000	0.0000	0.0000
85	3.12500	EX	LinRespSpec	0.649	0.000	0.000	0.0000	0.0000
85	3.75000	EX	LinRespSpec	0.649	0.000	0.000	0.0000	0.0000
85	4.37500	EX	LinRespSpec	0.649	0.000	0.000	0.0000	0.0000
85	5.00000	EX	LinRespSpec	0.649	0.000	0.000	0.0000	0.0000
85	0.00000	EY	LinRespSpec	1.146	0.000	0.000	0.0000	0.0000
85	0.62500	EY	LinRespSpec	1.146	0.000	0.000	0.0000	0.0000
85	1.25000	EY	LinRespSpec	1.146	0.000	0.000	0.0000	0.0000
85	1.87500	EY	LinRespSpec	1.146	0.000	0.000	0.0000	0.0000
85	2.50000	EY	LinRespSpec	1.146	0.000	0.000	0.0000	0.0000
85	3.12500	EY	LinRespSpec	1.146	0.000	0.000	0.0000	0.0000
85	3.75000	EY	LinRespSpec	1.146	0.000	0.000	0.0000	0.0000
85	4.37500	EY	LinRespSpec	1.146	0.000	0.000	0.0000	0.0000
85	5.00000	EY	LinRespSpec	1.146	0.000	0.000	0.0000	0.0000
85	0.00000	LC1	Combination	-0.397	-2.226	0.000	0.0000	0.0000
85	0.62500	LC1	Combination	-0.397	-1.669	0.000	0.0000	1.2173
85	1.25000	LC1	Combination	-0.397	-1.113	0.000	0.0000	2.0869
85	1.87500	LC1	Combination	-0.397	-0.556	0.000	0.0000	2.6086
85	2.50000	LC1	Combination	-0.397	5.808E-16	0.000	0.0000	2.7825
85	3.12500	LC1	Combination	-0.397	0.556	0.000	0.0000	2.6086
85	3.75000	LC1	Combination	-0.397	1.113	0.000	0.0000	2.0869
85	4.37500	LC1	Combination	-0.397	1.669	0.000	0.0000	1.2173
85	5.00000	LC1	Combination	-0.397	2.226	0.000	0.0000	-3.479E-15
85	0.00000	LC2	Combination	-0.505	-6.867	0.000	0.0000	0.0000
85	0.62500	LC2	Combination	-0.505	-5.150	0.000	0.0000	3.7552
85	1.25000	LC2	Combination	-0.505	-3.433	0.000	0.0000	6.4374
85	1.87500	LC2	Combination	-0.505	-1.717	0.000	0.0000	8.0468
85	2.50000	LC2	Combination	-0.505	-4.372E-17	0.000	0.0000	8.5833
85	3.12500	LC2	Combination	-0.505	1.717	0.000	0.0000	8.0468
85	3.75000	LC2	Combination	-0.505	3.433	0.000	0.0000	6.4374
85	4.37500	LC2	Combination	-0.505	5.150	0.000	0.0000	3.7552
85	5.00000	LC2	Combination	-0.505	6.867	0.000	0.0000	-7.793E-17
85	0.00000	LC3	Combination	-0.383	1.982	0.000	0.0000	0.0000
85	0.62500	LC3	Combination	-0.383	1.486	0.000	0.0000	-1.0836
85	1.25000	LC3	Combination	-0.383	0.991	0.000	0.0000	-1.8577
85	1.87500	LC3	Combination	-0.383	0.495	0.000	0.0000	-2.3221
85	2.50000	LC3	Combination	-0.383	-1.270E-16	0.000	0.0000	-2.4769
85	3.12500	LC3	Combination	-0.383	-0.495	0.000	0.0000	-2.3221

Frame	Station	OutputCase	CaseType	P	V2	V3	M2	M3
Text	m	Text	Text	KN	KN	KN	KN-m	KN-m
85	3.75000	LC3	Combination	-0.383	-0.991	0.000	0.0000	-1.8577
85	4.37500	LC3	Combination	-0.383	-1.486	0.000	0.0000	-1.0836
85	5.00000	LC3	Combination	-0.383	-1.982	0.000	0.0000	2.499E-16
85	0.00000	LC4	Combination	-0.505	-6.867	0.000	0.0000	0.0000
85	0.62500	LC4	Combination	-0.505	-5.150	0.000	0.0000	3.7552
85	1.25000	LC4	Combination	-0.505	-3.433	0.000	0.0000	6.4374
85	1.87500	LC4	Combination	-0.505	-1.717	0.000	0.0000	8.0468
85	2.50000	LC4	Combination	-0.505	-4.372E-17	0.000	0.0000	8.5833
85	3.12500	LC4	Combination	-0.505	1.717	0.000	0.0000	8.0468
85	3.75000	LC4	Combination	-0.505	3.433	0.000	0.0000	6.4374
85	4.37500	LC4	Combination	-0.505	5.150	0.000	0.0000	3.7552
85	5.00000	LC4	Combination	-0.505	6.867	0.000	0.0000	-7.793E-17
85	0.00000	LC5	Combination	-0.469	-5.320	0.000	0.0000	0.0000
85	0.62500	LC5	Combination	-0.469	-3.990	0.000	0.0000	2.9092
85	1.25000	LC5	Combination	-0.469	-2.660	0.000	0.0000	4.9873
85	1.87500	LC5	Combination	-0.469	-1.330	0.000	0.0000	6.2341
85	2.50000	LC5	Combination	-0.469	1.645E-16	0.000	0.0000	6.6497
85	3.12500	LC5	Combination	-0.469	1.330	0.000	0.0000	6.2341
85	3.75000	LC5	Combination	-0.469	2.660	0.000	0.0000	4.9873
85	4.37500	LC5	Combination	-0.469	3.990	0.000	0.0000	2.9092
85	5.00000	LC5	Combination	-0.469	5.320	0.000	0.0000	-1.212E-15
85	0.00000	LC6	Combination	-0.496	-4.062	0.000	0.0000	0.0000
85	0.62500	LC6	Combination	-0.496	-3.046	0.000	0.0000	2.2212
85	1.25000	LC6	Combination	-0.496	-2.031	0.000	0.0000	3.8078
85	1.87500	LC6	Combination	-0.496	-1.015	0.000	0.0000	4.7597
85	2.50000	LC6	Combination	-0.496	-5.156E-16	0.000	0.0000	5.0770
85	3.12500	LC6	Combination	-0.496	1.015	0.000	0.0000	4.7597
85	3.75000	LC6	Combination	-0.496	2.031	0.000	0.0000	3.8078
85	4.37500	LC6	Combination	-0.496	3.046	0.000	0.0000	2.2212
85	5.00000	LC6	Combination	-0.496	4.062	0.000	0.0000	2.408E-15
85	0.00000	LC7	Combination	-0.455	-1.112	0.000	0.0000	0.0000
85	0.62500	LC7	Combination	-0.455	-0.834	0.000	0.0000	0.6083
85	1.25000	LC7	Combination	-0.455	-0.556	0.000	0.0000	1.0427
85	1.87500	LC7	Combination	-0.455	-0.278	0.000	0.0000	1.3034
85	2.50000	LC7	Combination	-0.455	-5.433E-16	0.000	0.0000	1.3903
85	3.12500	LC7	Combination	-0.455	0.278	0.000	0.0000	1.3034
85	3.75000	LC7	Combination	-0.455	0.556	0.000	0.0000	1.0427
85	4.37500	LC7	Combination	-0.455	0.834	0.000	0.0000	0.6083
85	5.00000	LC7	Combination	-0.455	1.112	0.000	0.0000	2.517E-15
85	0.00000	LC11	Combination	-10.097	-4.743	0.000	0.0000	0.0000
85	0.62500	LC11	Combination	-10.097	-3.557	0.000	0.0000	2.5936
85	1.25000	LC11	Combination	-10.097	-2.371	0.000	0.0000	4.4462
85	1.87500	LC11	Combination	-10.097	-1.186	0.000	0.0000	5.5578
85	2.50000	LC11	Combination	-10.097	1.388E-17	0.000	0.0000	5.9283
85	3.12500	LC11	Combination	-10.097	1.186	0.000	0.0000	5.5578
85	3.75000	LC11	Combination	-10.097	2.371	0.000	0.0000	4.4462
85	4.37500	LC11	Combination	-10.097	3.557	0.000	0.0000	2.5936
85	5.00000	LC11	Combination	-10.097	4.743	0.000	0.0000	-3.096E-16
85	0.00000	LC12	Combination	9.365	-4.743	0.000	0.0000	0.0000
85	0.62500	LC12	Combination	9.365	-3.557	0.000	0.0000	2.5936
85	1.25000	LC12	Combination	9.365	-2.371	0.000	0.0000	4.4462
85	1.87500	LC12	Combination	9.365	-1.186	0.000	0.0000	5.5578
85	2.50000	LC12	Combination	9.365	1.388E-17	0.000	0.0000	5.9283
85	3.12500	LC12	Combination	9.365	1.186	0.000	0.0000	5.5578
85	3.75000	LC12	Combination	9.365	2.371	0.000	0.0000	4.4462
85	4.37500	LC12	Combination	9.365	3.557	0.000	0.0000	2.5936
85	5.00000	LC12	Combination	9.365	4.743	0.000	0.0000	-3.096E-16
85	0.00000	LC13	Combination	0.663	-3.196	0.000	0.0000	0.0000
85	0.62500	LC13	Combination	0.663	-2.397	1.7477	0.0000	1.7477
85	1.25000	LC13	Combination	0.663	-1.598	0.000	0.0000	2.9960

Frame	Station	OutputCase	CaseType	P	V2	V3	M2	M3
Text	m	Text	Text	KN	KN	KN	KN-m	KN-m
85	1.87500	LC13	Combination	0.663	-0.799	0.000	0.0000	3.7450
85	2.50000	LC13	Combination	0.663	2.220E-16	0.000	0.0000	3.9947
85	3.12500	LC13	Combination	0.663	0.799	0.000	0.0000	3.7450
85	3.75000	LC13	Combination	0.663	1.598	0.000	0.0000	2.9960
85	4.37500	LC13	Combination	0.663	2.397	0.000	0.0000	1.7477
85	5.00000	LC13	Combination	0.663	3.196	0.000	0.0000	-1.443E-15
85	0.00000	LC13	Combination	-1.323	-3.196	0.000	0.0000	0.0000
85	0.62500	LC13	Combination	-1.323	-2.397	0.000	0.0000	1.7477
85	1.25000	LC13	Combination	-1.323	-1.598	0.000	0.0000	2.9960
85	1.87500	LC13	Combination	-1.323	-0.799	0.000	0.0000	3.7450
85	2.50000	LC13	Combination	-1.323	2.220E-16	0.000	0.0000	3.9947
85	3.12500	LC13	Combination	-1.323	0.799	0.000	0.0000	3.7450
85	3.75000	LC13	Combination	-1.323	1.598	0.000	0.0000	2.9960
85	4.37500	LC13	Combination	-1.323	2.397	0.000	0.0000	1.7477
85	5.00000	LC13	Combination	-1.323	3.196	0.000	0.0000	-1.443E-15
85	0.00000	LC14	Combination	1.011	-3.196	0.000	0.0000	0.0000
85	0.62500	LC14	Combination	1.011	-2.397	0.000	0.0000	1.7477
85	1.25000	LC14	Combination	1.011	-1.598	0.000	0.0000	2.9960
85	1.87500	LC14	Combination	1.011	-0.799	0.000	0.0000	3.7450
85	2.50000	LC14	Combination	1.011	2.220E-16	0.000	0.0000	3.9947
85	3.12500	LC14	Combination	1.011	0.799	0.000	0.0000	3.7450
85	3.75000	LC14	Combination	1.011	1.598	0.000	0.0000	2.9960
85	4.37500	LC14	Combination	1.011	2.397	0.000	0.0000	1.7477
85	5.00000	LC14	Combination	1.011	3.196	0.000	0.0000	-1.443E-15
85	0.00000	LC14	Combination	-1.671	-3.196	0.000	0.0000	0.0000
85	0.62500	LC14	Combination	-1.671	-2.397	0.000	0.0000	1.7477
85	1.25000	LC14	Combination	-1.671	-1.598	0.000	0.0000	2.9960
85	1.87500	LC14	Combination	-1.671	-0.799	0.000	0.0000	3.7450
85	2.50000	LC14	Combination	-1.671	2.220E-16	0.000	0.0000	3.9947
85	3.12500	LC14	Combination	-1.671	0.799	0.000	0.0000	3.7450
85	3.75000	LC14	Combination	-1.671	1.598	0.000	0.0000	2.9960
85	4.37500	LC14	Combination	-1.671	2.397	0.000	0.0000	1.7477
85	5.00000	LC14	Combination	-1.671	3.196	0.000	0.0000	-1.443E-15
85	0.00000	LC15	Combination	0.663	-3.196	0.000	0.0000	0.0000
85	0.62500	LC15	Combination	0.663	-2.397	0.000	0.0000	1.7477
85	1.25000	LC15	Combination	0.663	-1.598	0.000	0.0000	2.9960
85	1.87500	LC15	Combination	0.663	-0.799	0.000	0.0000	3.7450
85	2.50000	LC15	Combination	0.663	2.220E-16	0.000	0.0000	3.9947
85	3.12500	LC15	Combination	0.663	0.799	0.000	0.0000	3.7450
85	3.75000	LC15	Combination	0.663	1.598	0.000	0.0000	2.9960
85	4.37500	LC15	Combination	0.663	2.397	0.000	0.0000	1.7477
85	5.00000	LC15	Combination	0.663	3.196	0.000	0.0000	-1.443E-15
85	0.00000	LC15	Combination	-1.323	-3.196	0.000	0.0000	0.0000
85	0.62500	LC15	Combination	-1.323	-2.397	0.000	0.0000	1.7477
85	1.25000	LC15	Combination	-1.323	-1.598	0.000	0.0000	2.9960
85	1.87500	LC15	Combination	-1.323	-0.799	0.000	0.0000	3.7450
85	2.50000	LC15	Combination	-1.323	2.220E-16	0.000	0.0000	3.9947
85	3.12500	LC15	Combination	-1.323	0.799	0.000	0.0000	3.7450
85	3.75000	LC15	Combination	-1.323	1.598	0.000	0.0000	2.9960
85	4.37500	LC15	Combination	-1.323	2.397	0.000	0.0000	1.7477
85	5.00000	LC15	Combination	-1.323	3.196	0.000	0.0000	-1.443E-15
85	0.00000	LC16	Combination	0.663	-3.196	0.000	0.0000	0.0000
85	0.62500	LC16	Combination	0.663	-2.397	0.000	0.0000	1.7477
85	1.25000	LC16	Combination	0.663	-1.598	0.000	0.0000	2.9960
85	1.87500	LC16	Combination	0.663	-0.799	0.000	0.0000	3.7450
85	2.50000	LC16	Combination	0.663	2.220E-16	0.000	0.0000	3.9947
85	3.12500	LC16	Combination	0.663	0.799	0.000	0.0000	3.7450
85	3.75000	LC16	Combination	0.663	1.598	0.000	0.0000	2.9960
85	4.37500	LC16	Combination	0.663	2.397	0.000	0.0000	1.7477
85	5.00000	LC16	Combination	0.663	3.196	0.000	0.0000	-1.443E-15

Frame	Station	OutputCase	CaseType	P	V2	V3	M2	M3
Text	m	Text	Text	KN	KN	KN	KN-m	KN-m
85	0.00000	LC16	Combination	-1.323	-3.196	0.000	0.0000	0.0000
85	0.62500	LC16	Combination	-1.323	-2.397	0.000	0.0000	1.7477
85	1.25000	LC16	Combination	-1.323	-1.598	0.000	0.0000	2.9960
85	1.87500	LC16	Combination	-1.323	-0.799	0.000	0.0000	3.7450
85	2.50000	LC16	Combination	-1.323	2.220E-16	0.000	0.0000	3.9947
85	3.12500	LC16	Combination	-1.323	0.799	0.000	0.0000	3.7450
85	3.75000	LC16	Combination	-1.323	1.598	0.000	0.0000	2.9960
85	4.37500	LC16	Combination	-1.323	2.397	0.000	0.0000	1.7477
85	5.00000	LC16	Combination	-1.323	3.196	0.000	0.0000	-1.443E-15
85	0.00000	LC17	Combination	1.011	-3.196	0.000	0.0000	0.0000
85	0.62500	LC17	Combination	1.011	-2.397	0.000	0.0000	1.7477
85	1.25000	LC17	Combination	1.011	-1.598	0.000	0.0000	2.9960
85	1.87500	LC17	Combination	1.011	-0.799	0.000	0.0000	3.7450
85	2.50000	LC17	Combination	1.011	2.220E-16	0.000	0.0000	3.9947
85	3.12500	LC17	Combination	1.011	0.799	0.000	0.0000	3.7450
85	3.75000	LC17	Combination	1.011	1.598	0.000	0.0000	2.9960
85	4.37500	LC17	Combination	1.011	2.397	0.000	0.0000	1.7477
85	5.00000	LC17	Combination	1.011	3.196	0.000	0.0000	-1.443E-15
85	0.00000	LC17	Combination	-1.671	-3.196	0.000	0.0000	0.0000
85	0.62500	LC17	Combination	-1.671	-2.397	0.000	0.0000	1.7477
85	1.25000	LC17	Combination	-1.671	-1.598	0.000	0.0000	2.9960
85	1.87500	LC17	Combination	-1.671	-0.799	0.000	0.0000	3.7450
85	2.50000	LC17	Combination	-1.671	2.220E-16	0.000	0.0000	3.9947
85	3.12500	LC17	Combination	-1.671	0.799	0.000	0.0000	3.7450
85	3.75000	LC17	Combination	-1.671	1.598	0.000	0.0000	2.9960
85	4.37500	LC17	Combination	-1.671	2.397	0.000	0.0000	1.7477
85	5.00000	LC17	Combination	-1.671	3.196	0.000	0.0000	-1.443E-15
85	0.00000	LC18	Combination	0.663	-3.196	0.000	0.0000	0.0000
85	0.62500	LC18	Combination	0.663	-2.397	0.000	0.0000	1.7477
85	1.25000	LC18	Combination	0.663	-1.598	0.000	0.0000	2.9960
85	1.87500	LC18	Combination	0.663	-0.799	0.000	0.0000	3.7450
85	2.50000	LC18	Combination	0.663	2.220E-16	0.000	0.0000	3.9947
85	3.12500	LC18	Combination	0.663	0.799	0.000	0.0000	3.7450
85	3.75000	LC18	Combination	0.663	1.598	0.000	0.0000	2.9960
85	4.37500	LC18	Combination	0.663	2.397	0.000	0.0000	1.7477
85	5.00000	LC18	Combination	0.663	3.196	0.000	0.0000	-1.443E-15
85	0.00000	LC18	Combination	-1.323	-3.196	0.000	0.0000	0.0000
85	0.62500	LC18	Combination	-1.323	-2.397	0.000	0.0000	1.7477
85	1.25000	LC18	Combination	-1.323	-1.598	0.000	0.0000	2.9960
85	1.87500	LC18	Combination	-1.323	-0.799	0.000	0.0000	3.7450
85	2.50000	LC18	Combination	-1.323	2.220E-16	0.000	0.0000	3.9947
85	3.12500	LC18	Combination	-1.323	0.799	0.000	0.0000	3.7450
85	3.75000	LC18	Combination	-1.323	1.598	0.000	0.0000	2.9960
85	4.37500	LC18	Combination	-1.323	2.397	0.000	0.0000	1.7477
85	5.00000	LC18	Combination	-1.323	3.196	0.000	0.0000	-1.443E-15
85	0.00000	LC19	Combination	1.011	-3.196	0.000	0.0000	0.0000
85	0.62500	LC19	Combination	1.011	-2.397	0.000	0.0000	1.7477
85	1.25000	LC19	Combination	1.011	-1.598	0.000	0.0000	2.9960
85	1.87500	LC19	Combination	1.011	-0.799	0.000	0.0000	3.7450
85	2.50000	LC19	Combination	1.011	2.220E-16	0.000	0.0000	3.9947
85	3.12500	LC19	Combination	1.011	0.799	0.000	0.0000	3.7450
85	3.75000	LC19	Combination	1.011	1.598	0.000	0.0000	2.9960
85	4.37500	LC19	Combination	1.011	2.397	0.000	0.0000	1.7477
85	5.00000	LC19	Combination	1.011	3.196	0.000	0.0000	-1.443E-15
85	0.00000	LC19	Combination	-1.671	-3.196	0.000	0.0000	0.0000
85	0.62500	LC19	Combination	-1.671	-2.397	0.000	0.0000	1.7477
85	1.25000	LC19	Combination	-1.671	-1.598	0.000	0.0000	2.9960
85	1.87500	LC19	Combination	-1.671	-0.799	0.000	0.0000	3.7450
85	2.50000	LC19	Combination	-1.671	2.220E-16	0.000	0.0000	3.9947
85	3.12500	LC19	Combination	-1.671	0.799	0.000	0.0000	3.7450

Frame	Station	OutputCase	CaseType	P	V2	V3	M2	M3
Text	m	Text	Text	KN	KN	KN	KN-m	KN-m
85	3.75000	LC19	Combination	-1.671	1.598	0.000	0.0000	2.9960
85	4.37500	LC19	Combination	-1.671	2.397	0.000	0.0000	1.7477
85	5.00000	LC19	Combination	-1.671	3.196	0.000	0.0000	-1.443E-15
120	0.00000	DEAD	LinStatic	0.296	-0.075	-2.843E-03	0.0000	0.0000
120	1.50621	DEAD	LinStatic	0.300	-0.010	-2.843E-03	0.0043	0.0645
120	3.01243	DEAD	LinStatic	0.305	0.055	-2.843E-03	0.0086	0.0309
120	0.00000	LIVE	LinStatic	0.587	-0.055	-5.849E-03	0.0000	0.0000
120	1.50621	LIVE	LinStatic	0.587	-0.055	-5.849E-03	0.0088	0.0821
120	3.01243	LIVE	LinStatic	0.587	-0.055	-5.849E-03	0.0176	0.1643
120	0.00000	TEMP25	LinStatic	-7.644	-1.267E-03	-7.582E-04	0.0000	0.0000
120	1.50621	TEMP25	LinStatic	-7.644	-1.267E-03	-7.582E-04	0.0011	0.0019
120	3.01243	TEMP25	LinStatic	-7.644	-1.267E-03	-7.582E-04	0.0023	0.0038
120	0.00000	TEMP25N	LinStatic	7.644	1.267E-03	7.582E-04	0.0000	0.0000
120	1.50621	TEMP25N	LinStatic	7.644	1.267E-03	7.582E-04	-0.0011	-0.0019
120	3.01243	TEMP25N	LinStatic	7.644	1.267E-03	7.582E-04	-0.0023	-0.0038
120	0.00000	WINDY	LinStatic	2.032E-03	0.049	5.238E-03	0.0000	0.0000
120	1.50621	WINDY	LinStatic	2.032E-03	0.049	5.238E-03	-0.0079	-0.0732
120	3.01243	WINDY	LinStatic	2.032E-03	0.049	5.238E-03	-0.0158	-0.1464
120	0.00000	EX	LinRespSpec	6.719	5.156E-04	2.801E-04	0.0000	0.0000
120	1.50621	EX	LinRespSpec	6.719	5.156E-04	2.801E-04	4.219E-04	7.767E-04
120	3.01243	EX	LinRespSpec	6.719	5.156E-04	2.801E-04	8.438E-04	0.0016
120	0.00000	EY	LinRespSpec	2.218	0.054	5.740E-03	0.0000	0.0000
120	1.50621	EY	LinRespSpec	2.218	0.054	5.740E-03	0.0086	0.0806
120	3.01243	EY	LinRespSpec	2.218	0.054	5.740E-03	0.0173	0.1613
120	0.00000	LC1	Combination	0.399	-0.102	-3.838E-03	0.0000	0.0000
120	1.50621	LC1	Combination	0.405	-0.014	-3.838E-03	0.0058	0.0870
120	3.01243	LC1	Combination	0.412	0.074	-3.838E-03	0.0116	0.0417
120	0.00000	LC2	Combination	1.280	-0.184	-0.013	0.0000	0.0000
120	1.50621	LC2	Combination	1.286	-0.096	-0.013	0.0190	0.2102
120	3.01243	LC2	Combination	1.293	-7.775E-03	-0.013	0.0380	0.2881
120	0.00000	LC3	Combination	0.402	-0.029	4.018E-03	0.0000	0.0000
120	1.50621	LC3	Combination	0.408	0.059	4.018E-03	-0.0061	-0.0227
120	3.01243	LC3	Combination	0.415	0.147	4.018E-03	-0.0121	-0.1778
120	0.00000	LC4	Combination	1.280	-0.184	-0.013	0.0000	0.0000
120	1.50621	LC4	Combination	1.286	-0.096	-0.013	0.0190	0.2102
120	3.01243	LC4	Combination	1.293	-7.775E-03	-0.013	0.0380	0.2881
120	0.00000	LC5	Combination	0.986	-0.156	-9.687E-03	0.0000	0.0000
120	1.50621	LC5	Combination	0.993	-0.068	-9.687E-03	0.0146	0.1692
120	3.01243	LC5	Combination	0.999	0.019	-9.687E-03	0.0292	0.2060
120	0.00000	LC6	Combination	1.282	-0.135	-7.374E-03	0.0000	0.0000
120	1.50621	LC6	Combination	1.288	-0.047	-7.374E-03	0.0111	0.1371
120	3.01243	LC6	Combination	1.295	0.041	-7.374E-03	0.0222	0.1418
120	0.00000	LC7	Combination	0.989	-0.083	-1.831E-03	0.0000	0.0000
120	1.50621	LC7	Combination	0.996	4.501E-03	-1.831E-03	0.0028	0.0594
120	3.01243	LC7	Combination	1.002	0.092	-1.831E-03	0.0055	-0.0136
120	0.00000	LC11	Combination	-6.761	-0.131	-9.450E-03	0.0000	0.0000
120	1.50621	LC11	Combination	-6.757	-0.066	-9.450E-03	0.0142	0.1485
120	3.01243	LC11	Combination	-6.752	-9.677E-04	-9.450E-03	0.0285	0.1990
120	0.00000	LC12	Combination	8.527	-0.129	-7.934E-03	0.0000	0.0000
120	1.50621	LC12	Combination	8.532	-0.064	-7.934E-03	0.0120	0.1447
120	3.01243	LC12	Combination	8.536	1.567E-03	-7.934E-03	0.0239	0.1914
120	0.00000	LC13	Combination	7.974	-0.086	-3.766E-03	0.0000	0.0000
120	1.50621	LC13	Combination	7.978	-0.021	-3.766E-03	0.0117	0.1305
120	3.01243	LC13	Combination	7.983	0.044	-3.766E-03	0.0234	0.1630
120	0.00000	LC13	Combination	-6.795	-0.119	-7.770E-03	0.0000	0.0000
120	1.50621	LC13	Combination	-6.791	-0.054	-7.770E-03	0.0057	0.0806
120	3.01243	LC13	Combination	-6.786	0.011	-7.770E-03	0.0113	0.0631
120	0.00000	LC14	Combination	4.823	-0.049	5.586E-05	0.0000	0.0000
120	1.50621	LC14	Combination	4.827	0.016	5.586E-05	0.0175	0.1864
120	3.01243	LC14	Combination	4.832	0.081	5.586E-05	0.0349	0.2748

Frame	Station	OutputCase	CaseType	P	V2	V3	M2	M3
Text	m	Text	Text	KN	KN	KN	KN-m	KN-m
120	0.00000	LC14	Combination	-3.644	-0.156	-0.012	0.0000	0.0000
120	1.50621	LC14	Combination	-3.640	-0.091	-0.012	-8.414E-05	0.0247
120	3.01243	LC14	Combination	-3.635	-0.026	-0.012	-1.683E-04	-0.0487
120	0.00000	LC15	Combination	7.974	-0.086	-3.766E-03	0.0000	0.0000
120	1.50621	LC15	Combination	7.978	-0.021	-3.766E-03	0.0117	0.1305
120	3.01243	LC15	Combination	7.983	0.044	-3.766E-03	0.0234	0.1630
120	0.00000	LC15	Combination	-6.795	-0.119	-7.770E-03	0.0000	0.0000
120	1.50621	LC15	Combination	-6.791	-0.054	-7.770E-03	0.0057	0.0806
120	3.01243	LC15	Combination	-6.786	0.011	-7.770E-03	0.0113	0.0631
120	0.00000	LC16	Combination	7.974	-0.086	-3.766E-03	0.0000	0.0000
120	1.50621	LC16	Combination	7.978	-0.021	-3.766E-03	0.0117	0.1305
120	3.01243	LC16	Combination	7.983	0.044	-3.766E-03	0.0234	0.1630
120	0.00000	LC16	Combination	-6.795	-0.119	-7.770E-03	0.0000	0.0000
120	1.50621	LC16	Combination	-6.791	-0.054	-7.770E-03	0.0057	0.0806
120	3.01243	LC16	Combination	-6.786	0.011	-7.770E-03	0.0113	0.0631
120	0.00000	LC17	Combination	4.823	-0.049	5.586E-05	0.0000	0.0000
120	1.50621	LC17	Combination	4.827	0.016	5.586E-05	0.0175	0.1864
120	3.01243	LC17	Combination	4.832	0.081	5.586E-05	0.0349	0.2748
120	0.00000	LC17	Combination	-3.644	-0.156	-0.012	0.0000	0.0000
120	1.50621	LC17	Combination	-3.640	-0.091	-0.012	-8.414E-05	0.0247
120	3.01243	LC17	Combination	-3.635	-0.026	-0.012	-1.683E-04	-0.0487
120	0.00000	LC18	Combination	7.974	-0.086	-3.766E-03	0.0000	0.0000
120	1.50621	LC18	Combination	7.978	-0.021	-3.766E-03	0.0117	0.1305
120	3.01243	LC18	Combination	7.983	0.044	-3.766E-03	0.0234	0.1630
120	0.00000	LC18	Combination	-6.795	-0.119	-7.770E-03	0.0000	0.0000
120	1.50621	LC18	Combination	-6.791	-0.054	-7.770E-03	0.0057	0.0806
120	3.01243	LC18	Combination	-6.786	0.011	-7.770E-03	0.0113	0.0631
120	0.00000	LC19	Combination	4.823	-0.049	5.586E-05	0.0000	0.0000
120	1.50621	LC19	Combination	4.827	0.016	5.586E-05	0.0175	0.1864
120	3.01243	LC19	Combination	4.832	0.081	5.586E-05	0.0349	0.2748
120	0.00000	LC19	Combination	-3.644	-0.156	-0.012	0.0000	0.0000
120	1.50621	LC19	Combination	-3.640	-0.091	-0.012	-8.414E-05	0.0247
120	3.01243	LC19	Combination	-3.635	-0.026	-0.012	-1.683E-04	-0.0487
121	0.00000	DEAD	LinStatic	0.319	-0.055	2.880E-03	0.0087	0.0293
121	1.50621	DEAD	LinStatic	0.324	9.729E-03	2.880E-03	0.0043	0.0637
121	3.01243	DEAD	LinStatic	0.329	0.075	2.880E-03	2.022E-18	2.599E-17
121	0.00000	LIVE	LinStatic	0.633	0.054	5.929E-03	0.0179	0.1622
121	1.50621	LIVE	LinStatic	0.633	0.054	5.929E-03	0.0089	0.0811
121	3.01243	LIVE	LinStatic	0.633	0.054	5.929E-03	3.930E-19	2.773E-17
121	0.00000	TEMP25	LinStatic	-3.495	2.058E-04	1.200E-04	3.616E-04	6.201E-04
121	1.50621	TEMP25	LinStatic	-3.495	2.058E-04	1.200E-04	1.808E-04	3.101E-04
121	3.01243	TEMP25	LinStatic	-3.495	2.058E-04	1.200E-04	-9.814E-20	-3.237E-18
121	0.00000	TEMP25N	LinStatic	3.495	-2.058E-04	-1.200E-04	-3.616E-04	-6.201E-04
121	1.50621	TEMP25N	LinStatic	3.495	-2.058E-04	-1.200E-04	-1.808E-04	-3.101E-04
121	3.01243	TEMP25N	LinStatic	3.495	-2.058E-04	-1.200E-04	9.814E-20	3.237E-18
121	0.00000	WINDY	LinStatic	-0.040	-0.048	-5.200E-03	-0.0157	-0.1434
121	1.50621	WINDY	LinStatic	-0.040	-0.048	-5.200E-03	-0.0078	-0.0717
121	3.01243	WINDY	LinStatic	-0.040	-0.048	-5.200E-03	2.626E-18	-2.534E-17
121	0.00000	EX	LinRespSpec	4.932	3.852E-04	1.605E-04	4.836E-04	0.0012
121	1.50621	EX	LinRespSpec	4.932	3.852E-04	1.605E-04	2.418E-04	5.801E-04
121	3.01243	EX	LinRespSpec	4.932	3.852E-04	1.605E-04	5.853E-19	1.723E-19
121	0.00000	EY	LinRespSpec	1.482	0.053	5.591E-03	0.0168	0.1592
121	1.50621	EY	LinRespSpec	1.482	0.053	5.591E-03	0.0084	0.0796
121	3.01243	EY	LinRespSpec	1.482	0.053	5.591E-03	3.646E-18	4.953E-18
121	0.00000	LC1	Combination	0.431	-0.075	3.887E-03	0.0117	0.0396
121	1.50621	LC1	Combination	0.437	0.013	3.887E-03	0.0059	0.0860
121	3.01243	LC1	Combination	0.444	0.101	3.887E-03	2.730E-18	3.508E-17
121	0.00000	LC2	Combination	1.380	6.052E-03	0.013	0.0385	0.2829
121	1.50621	LC2	Combination	1.386	0.094	0.013	0.0193	0.2076
121	3.01243	LC2	Combination	1.393	0.182	0.013	3.319E-18	7.668E-17

Frame	Station	OutputCase	CaseType	P	V2	V3	M2	M3
Text	m	Text	Text	KN	KN	KN	KN-m	KN-m
121	0.00000	LC3	Combination	0.372	-0.146	-3.912E-03	-0.0118	-0.1755
121	1.50621	LC3	Combination	0.378	-0.058	-3.912E-03	-0.0059	-0.0216
121	3.01243	LC3	Combination	0.384	0.030	-3.912E-03	6.668E-18	-2.932E-18
121	0.00000	LC4	Combination	1.380	6.052E-03	0.013	0.0385	0.2829
121	1.50621	LC4	Combination	1.386	0.094	0.013	0.0193	0.2076
121	3.01243	LC4	Combination	1.393	0.182	0.013	3.319E-18	7.668E-17
121	0.00000	LC5	Combination	1.064	-0.021	9.817E-03	0.0296	0.2018
121	1.50621	LC5	Combination	1.070	0.067	9.817E-03	0.0148	0.1671
121	3.01243	LC5	Combination	1.076	0.155	9.817E-03	3.123E-18	6.281E-17
121	0.00000	LC6	Combination	1.340	-0.042	7.581E-03	0.0228	0.1396
121	1.50621	LC6	Combination	1.347	0.046	7.581E-03	0.0114	0.1360
121	3.01243	LC6	Combination	1.353	0.134	7.581E-03	5.945E-18	5.133E-17
121	0.00000	LC7	Combination	1.004	-0.092	2.017E-03	0.0061	-0.0132
121	1.50621	LC7	Combination	1.011	-4.391E-03	2.017E-03	0.0030	0.0596
121	3.01243	LC7	Combination	1.017	0.083	2.017E-03	7.061E-18	2.480E-17
121	0.00000	LC11	Combination	-2.544	-1.296E-03	8.929E-03	0.0269	0.1922
121	1.50621	LC11	Combination	-2.539	0.064	8.929E-03	0.0134	0.1451
121	3.01243	LC11	Combination	-2.534	0.129	8.929E-03	2.317E-18	5.048E-17
121	0.00000	LC12	Combination	4.447	-1.707E-03	8.689E-03	0.0262	0.1909
121	1.50621	LC12	Combination	4.452	0.063	8.689E-03	0.0131	0.1445
121	3.01243	LC12	Combination	4.457	0.128	8.689E-03	2.513E-18	5.695E-17
121	0.00000	LC13	Combination	6.012	-0.012	7.682E-03	0.0231	0.1593
121	1.50621	LC13	Combination	6.017	0.053	7.682E-03	0.0116	0.1287
121	3.01243	LC13	Combination	6.021	0.118	7.682E-03	3.897E-18	4.151E-17
121	0.00000	LC13	Combination	-4.741	-0.045	4.006E-03	0.0121	0.0615
121	1.50621	LC13	Combination	-4.736	0.020	4.006E-03	0.0060	0.0798
121	3.01243	LC13	Combination	-4.731	0.086	4.006E-03	5.393E-19	3.819E-17
121	0.00000	LC14	Combination	3.597	0.025	0.011	0.0346	0.2700
121	1.50621	LC14	Combination	3.602	0.090	0.011	0.0173	0.1840
121	3.01243	LC14	Combination	3.607	0.155	0.011	6.040E-18	4.486E-17
121	0.00000	LC14	Combination	-2.326	-0.081	2.048E-04	6.170E-04	-0.0491
121	1.50621	LC14	Combination	-2.321	-0.016	2.048E-04	3.085E-04	0.0245
121	3.01243	LC14	Combination	-2.317	0.049	2.048E-04	-1.603E-18	3.485E-17
121	0.00000	LC15	Combination	6.012	-0.012	7.682E-03	0.0231	0.1593
121	1.50621	LC15	Combination	6.017	0.053	7.682E-03	0.0116	0.1287
121	3.01243	LC15	Combination	6.021	0.118	7.682E-03	3.897E-18	4.151E-17
121	0.00000	LC15	Combination	-4.741	-0.045	4.006E-03	0.0121	0.0615
121	1.50621	LC15	Combination	-4.736	0.020	4.006E-03	0.0060	0.0798
121	3.01243	LC15	Combination	-4.731	0.086	4.006E-03	5.393E-19	3.819E-17
121	0.00000	LC16	Combination	6.012	-0.012	7.682E-03	0.0231	0.1593
121	1.50621	LC16	Combination	6.017	0.053	7.682E-03	0.0116	0.1287
121	3.01243	LC16	Combination	6.021	0.118	7.682E-03	3.897E-18	4.151E-17
121	0.00000	LC16	Combination	-4.741	-0.045	4.006E-03	0.0121	0.0615
121	1.50621	LC16	Combination	-4.736	0.020	4.006E-03	0.0060	0.0798
121	3.01243	LC16	Combination	-4.731	0.086	4.006E-03	5.393E-19	3.819E-17
121	0.00000	LC17	Combination	3.597	0.025	0.011	0.0346	0.2700
121	1.50621	LC17	Combination	3.602	0.090	0.011	0.0173	0.1840
121	3.01243	LC17	Combination	3.607	0.155	0.011	6.040E-18	4.486E-17
121	0.00000	LC17	Combination	-2.326	-0.081	2.048E-04	6.170E-04	-0.0491
121	1.50621	LC17	Combination	-2.321	-0.016	2.048E-04	3.085E-04	0.0245
121	3.01243	LC17	Combination	-2.317	0.049	2.048E-04	-1.603E-18	3.485E-17
121	0.00000	LC18	Combination	6.012	-0.012	7.682E-03	0.0231	0.1593
121	1.50621	LC18	Combination	6.017	0.053	7.682E-03	0.0116	0.1287
121	3.01243	LC18	Combination	6.021	0.118	7.682E-03	3.897E-18	4.151E-17
121	0.00000	LC18	Combination	-4.741	-0.045	4.006E-03	0.0121	0.0615
121	1.50621	LC18	Combination	-4.736	0.020	4.006E-03	0.0060	0.0798
121	3.01243	LC18	Combination	-4.731	0.086	4.006E-03	5.393E-19	3.819E-17
121	0.00000	LC19	Combination	3.597	0.025	0.011	0.0346	0.2700
121	1.50621	LC19	Combination	3.602	0.090	0.011	0.0173	0.1840
121	3.01243	LC19	Combination	3.607	0.155	0.011	6.040E-18	4.486E-17

Frame	Station	OutputCase	CaseType	P	V2	V3	M2	M3
Text	m	Text	Text	KN	KN	KN	KN-m	KN-m
121	0.00000	LC19	Combination	-2.326	-0.081	2.048E-04	6.170E-04	-0.0491
121	1.50621	LC19	Combination	-2.321	-0.016	2.048E-04	3.085E-04	0.0245
121	3.01243	LC19	Combination	-2.317	0.049	2.048E-04	-1.603E-18	3.485E-17
122	0.00000	DEAD	LinStatic	-0.477	-0.089	4.080E-03	0.0000	0.0000
122	1.50621	DEAD	LinStatic	-0.473	-0.024	4.080E-03	-0.0061	0.0851
122	3.01243	DEAD	LinStatic	-0.468	0.041	4.080E-03	-0.0123	0.0721
122	0.00000	LIVE	LinStatic	-0.851	-0.079	8.066E-03	0.0000	0.0000
122	1.50621	LIVE	LinStatic	-0.851	-0.079	8.066E-03	-0.0121	0.1188
122	3.01243	LIVE	LinStatic	-0.851	-0.079	8.066E-03	-0.0243	0.2375
122	0.00000	TEMP25	LinStatic	-0.585	6.533E-04	-9.722E-05	0.0000	0.0000
122	1.50621	TEMP25	LinStatic	-0.585	6.533E-04	-9.722E-05	1.464E-04	-9.841E-04
122	3.01243	TEMP25	LinStatic	-0.585	6.533E-04	-9.722E-05	2.929E-04	-0.0020
122	0.00000	TEMP25N	LinStatic	0.585	-6.533E-04	9.722E-05	0.0000	0.0000
122	1.50621	TEMP25N	LinStatic	0.585	-6.533E-04	9.722E-05	-1.464E-04	9.841E-04
122	3.01243	TEMP25N	LinStatic	0.585	-6.533E-04	9.722E-05	-2.929E-04	0.0020
122	0.00000	WINDY	LinStatic	0.272	0.072	-7.344E-03	0.0000	0.0000
122	1.50621	WINDY	LinStatic	0.272	0.072	-7.344E-03	0.0111	-0.1081
122	3.01243	WINDY	LinStatic	0.272	0.072	-7.344E-03	0.0221	-0.2163
122	0.00000	EX	LinRespSpec	1.570	3.460E-04	1.723E-04	0.0000	0.0000
122	1.50621	EX	LinRespSpec	1.570	3.460E-04	1.723E-04	2.595E-04	5.212E-04
122	3.01243	EX	LinRespSpec	1.570	3.460E-04	1.723E-04	5.190E-04	0.0010
122	0.00000	EY	LinRespSpec	1.397	0.049	5.199E-03	0.0000	0.0000
122	1.50621	EY	LinRespSpec	1.397	0.049	5.199E-03	0.0078	0.0736
122	3.01243	EY	LinRespSpec	1.397	0.049	5.199E-03	0.0157	0.1472
122	0.00000	LC1	Combination	-0.644	-0.120	5.508E-03	0.0000	0.0000
122	1.50621	LC1	Combination	-0.638	-0.032	5.508E-03	-0.0083	0.1149
122	3.01243	LC1	Combination	-0.632	0.056	5.508E-03	-0.0166	0.0974
122	0.00000	LC2	Combination	-1.921	-0.238	0.018	0.0000	0.0000
122	1.50621	LC2	Combination	-1.914	-0.151	0.018	-0.0265	0.2930
122	3.01243	LC2	Combination	-1.908	-0.063	0.018	-0.0530	0.4536
122	0.00000	LC3	Combination	-0.237	-0.013	-5.507E-03	0.0000	0.0000
122	1.50621	LC3	Combination	-0.230	0.075	-5.507E-03	0.0083	-0.0473
122	3.01243	LC3	Combination	-0.224	0.163	-5.507E-03	0.0166	-0.2270
122	0.00000	LC4	Combination	-1.921	-0.238	0.018	0.0000	0.0000
122	1.50621	LC4	Combination	-1.914	-0.151	0.018	-0.0265	0.2930
122	3.01243	LC4	Combination	-1.908	-0.063	0.018	-0.0530	0.4536
122	0.00000	LC5	Combination	-1.495	-0.199	0.014	0.0000	0.0000
122	1.50621	LC5	Combination	-1.489	-0.111	0.014	-0.0204	0.2336
122	3.01243	LC5	Combination	-1.483	-0.023	0.014	-0.0409	0.3349
122	0.00000	LC6	Combination	-1.649	-0.167	0.010	0.0000	0.0000
122	1.50621	LC6	Combination	-1.643	-0.079	0.010	-0.0155	0.1849
122	3.01243	LC6	Combination	-1.636	9.068E-03	0.010	-0.0309	0.2374
122	0.00000	LC7	Combination	-1.088	-0.091	2.559E-03	0.0000	0.0000
122	1.50621	LC7	Combination	-1.081	-3.486E-03	2.559E-03	-0.0039	0.0714
122	3.01243	LC7	Combination	-1.075	0.084	2.559E-03	-0.0077	0.0105
122	0.00000	LC11	Combination	-1.913	-0.167	0.012	0.0000	0.0000
122	1.50621	LC11	Combination	-1.908	-0.102	0.012	-0.0181	0.2029
122	3.01243	LC11	Combination	-1.904	-0.037	0.012	-0.0363	0.3077
122	0.00000	LC12	Combination	-0.743	-0.169	0.012	0.0000	0.0000
122	1.50621	LC12	Combination	-0.739	-0.103	0.012	-0.0184	0.2048
122	3.01243	LC12	Combination	-0.734	-0.038	0.012	-0.0369	0.3116
122	0.00000	LC13	Combination	1.087	-0.113	9.845E-03	0.0000	0.0000
122	1.50621	LC13	Combination	1.091	-0.048	9.845E-03	-0.0096	0.1671
122	3.01243	LC13	Combination	1.096	0.017	9.845E-03	-0.0192	0.2361
122	0.00000	LC13	Combination	-2.892	-0.143	6.381E-03	0.0000	0.0000
122	1.50621	LC13	Combination	-2.888	-0.078	6.381E-03	-0.0148	0.1219
122	3.01243	LC13	Combination	-2.883	-0.013	6.381E-03	-0.0297	0.1457
122	0.00000	LC14	Combination	0.965	-0.079	0.013	0.0000	0.0000
122	1.50621	LC14	Combination	0.970	-0.014	0.013	-0.0043	0.2182
122	3.01243	LC14	Combination	0.974	0.051	0.013	-0.0086	0.3384

Frame	Station	OutputCase	CaseType	P	V2	V3	M2	M3
Text	m	Text	Text	KN	KN	KN	KN-m	KN-m
122	0.00000	LC14	Combination	-2.770	-0.177	2.863E-03	0.0000	0.0000
122	1.50621	LC14	Combination	-2.766	-0.112	2.863E-03	-0.0201	0.0707
122	3.01243	LC14	Combination	-2.761	-0.047	2.863E-03	-0.0403	0.0433
122	0.00000	LC15	Combination	1.087	-0.113	9.845E-03	0.0000	0.0000
122	1.50621	LC15	Combination	1.091	-0.048	9.845E-03	-0.0096	0.1671
122	3.01243	LC15	Combination	1.096	0.017	9.845E-03	-0.0192	0.2361
122	0.00000	LC15	Combination	-2.892	-0.143	6.381E-03	0.0000	0.0000
122	1.50621	LC15	Combination	-2.888	-0.078	6.381E-03	-0.0148	0.1219
122	3.01243	LC15	Combination	-2.883	-0.013	6.381E-03	-0.0297	0.1457
122	0.00000	LC16	Combination	1.087	-0.113	9.845E-03	0.0000	0.0000
122	1.50621	LC16	Combination	1.091	-0.048	9.845E-03	-0.0096	0.1671
122	3.01243	LC16	Combination	1.096	0.017	9.845E-03	-0.0192	0.2361
122	0.00000	LC16	Combination	-2.892	-0.143	6.381E-03	0.0000	0.0000
122	1.50621	LC16	Combination	-2.888	-0.078	6.381E-03	-0.0148	0.1219
122	3.01243	LC16	Combination	-2.883	-0.013	6.381E-03	-0.0297	0.1457
122	0.00000	LC17	Combination	0.965	-0.079	0.013	0.0000	0.0000
122	1.50621	LC17	Combination	0.970	-0.014	0.013	-0.0043	0.2182
122	3.01243	LC17	Combination	0.974	0.051	0.013	-0.0086	0.3384
122	0.00000	LC17	Combination	-2.770	-0.177	2.863E-03	0.0000	0.0000
122	1.50621	LC17	Combination	-2.766	-0.112	2.863E-03	-0.0201	0.0707
122	3.01243	LC17	Combination	-2.761	-0.047	2.863E-03	-0.0403	0.0433
122	0.00000	LC18	Combination	1.087	-0.113	9.845E-03	0.0000	0.0000
122	1.50621	LC18	Combination	1.091	-0.048	9.845E-03	-0.0096	0.1671
122	3.01243	LC18	Combination	1.096	0.017	9.845E-03	-0.0192	0.2361
122	0.00000	LC18	Combination	-2.892	-0.143	6.381E-03	0.0000	0.0000
122	1.50621	LC18	Combination	-2.888	-0.078	6.381E-03	-0.0148	0.1219
122	3.01243	LC18	Combination	-2.883	-0.013	6.381E-03	-0.0297	0.1457
122	0.00000	LC19	Combination	0.965	-0.079	0.013	0.0000	0.0000
122	1.50621	LC19	Combination	0.970	-0.014	0.013	-0.0043	0.2182
122	3.01243	LC19	Combination	0.974	0.051	0.013	-0.0086	0.3384
122	0.00000	LC19	Combination	-2.770	-0.177	2.863E-03	0.0000	0.0000
122	1.50621	LC19	Combination	-2.766	-0.112	2.863E-03	-0.0201	0.0707
122	3.01243	LC19	Combination	-2.761	-0.047	2.863E-03	-0.0403	0.0433
123	0.00000	DEAD	LinStatic	-0.381	-0.048	-3.768E-03	-0.0114	0.0501
123	1.50621	DEAD	LinStatic	-0.377	0.017	-3.768E-03	-0.0057	0.0741
123	3.01243	DEAD	LinStatic	-0.372	0.082	-3.768E-03	-3.303E-20	1.175E-17
123	0.00000	LIVE	LinStatic	-0.665	0.066	-7.540E-03	-0.0227	0.2001
123	1.50621	LIVE	LinStatic	-0.665	0.066	-7.540E-03	-0.0114	0.1001
123	3.01243	LIVE	LinStatic	-0.665	0.066	-7.540E-03	-4.035E-18	5.671E-17
123	0.00000	TEMP25	LinStatic	-1.538	-1.194E-04	1.640E-04	4.939E-04	-3.597E-04
123	1.50621	TEMP25	LinStatic	-1.538	-1.194E-04	1.640E-04	2.470E-04	-1.799E-04
123	3.01243	TEMP25	LinStatic	-1.538	-1.194E-04	1.640E-04	9.959E-19	-4.937E-19
123	0.00000	TEMP25N	LinStatic	1.538	1.194E-04	-1.640E-04	-4.939E-04	3.597E-04
123	1.50621	TEMP25N	LinStatic	1.538	1.194E-04	-1.640E-04	-2.470E-04	1.799E-04
123	3.01243	TEMP25N	LinStatic	1.538	1.194E-04	-1.640E-04	-9.959E-19	4.937E-19
123	0.00000	WINDY	LinStatic	0.109	-0.061	6.949E-03	0.0209	-0.1841
123	1.50621	WINDY	LinStatic	0.109	-0.061	6.949E-03	0.0105	-0.0921
123	3.01243	WINDY	LinStatic	0.109	-0.061	6.949E-03	3.396E-18	-2.118E-17
123	0.00000	EX	LinRespSpec	1.480	3.343E-04	1.821E-04	5.486E-04	0.0010
123	1.50621	EX	LinRespSpec	1.480	3.343E-04	1.821E-04	2.743E-04	5.035E-04
123	3.01243	EX	LinRespSpec	1.480	3.343E-04	1.821E-04	1.131E-18	1.217E-19
123	0.00000	EY	LinRespSpec	2.274	0.049	5.314E-03	0.0160	0.1482
123	1.50621	EY	LinRespSpec	2.274	0.049	5.314E-03	0.0080	0.0741
123	3.01243	EY	LinRespSpec	2.274	0.049	5.314E-03	3.330E-18	1.900E-17
123	0.00000	LC1	Combination	-0.515	-0.065	-5.087E-03	-0.0153	0.0676
123	1.50621	LC1	Combination	-0.509	0.022	-5.087E-03	-0.0077	0.1000
123	3.01243	LC1	Combination	-0.502	0.110	-5.087E-03	-4.460E-20	1.587E-17
123	0.00000	LC2	Combination	-1.513	0.034	-0.016	-0.0494	0.3678
123	1.50621	LC2	Combination	-1.506	0.122	-0.016	-0.0247	0.2501
123	3.01243	LC2	Combination	-1.500	0.210	-0.016	-6.097E-18	1.009E-16

Frame	Station	OutputCase	CaseType	P	V2	V3	M2	M3
Text	m	Text	Text	KN	KN	KN	KN-m	KN-m
123	0.00000	LC3	Combination	-0.351	-0.157	5.337E-03	0.0161	-0.2086
123	1.50621	LC3	Combination	-0.344	-0.069	5.337E-03	0.0080	-0.0381
123	3.01243	LC3	Combination	-0.338	0.019	5.337E-03	5.049E-18	-1.591E-17
123	0.00000	LC4	Combination	-1.513	0.034	-0.016	-0.0494	0.3678
123	1.50621	LC4	Combination	-1.506	0.122	-0.016	-0.0247	0.2501
123	3.01243	LC4	Combination	-1.500	0.210	-0.016	-6.097E-18	1.009E-16
123	0.00000	LC5	Combination	-1.180	1.002E-03	-0.013	-0.0380	0.2677
123	1.50621	LC5	Combination	-1.174	0.089	-0.013	-0.0190	0.2000
123	3.01243	LC5	Combination	-1.167	0.177	-0.013	-4.080E-18	7.258E-17
123	0.00000	LC6	Combination	-1.403	-0.027	-9.448E-03	-0.0285	0.1836
123	1.50621	LC6	Combination	-1.397	0.061	-9.448E-03	-0.0142	0.1580
123	3.01243	LC6	Combination	-1.391	0.149	-9.448E-03	-2.702E-18	7.975E-17
123	0.00000	LC7	Combination	-1.016	-0.091	-2.203E-03	-0.0066	-0.0085
123	1.50621	LC7	Combination	-1.010	-2.821E-03	-2.203E-03	-0.0033	0.0619
123	3.01243	LC7	Combination	-1.003	0.085	-2.203E-03	1.014E-18	4.080E-17
123	0.00000	LC11	Combination	-2.585	0.018	-0.011	-0.0336	0.2498
123	1.50621	LC11	Combination	-2.580	0.083	-0.011	-0.0168	0.1739
123	3.01243	LC11	Combination	-2.575	0.148	-0.011	-3.072E-18	6.797E-17
123	0.00000	LC12	Combination	0.492	0.018	-0.011	-0.0346	0.2506
123	1.50621	LC12	Combination	0.496	0.083	-0.011	-0.0173	0.1743
123	3.01243	LC12	Combination	0.501	0.148	-0.011	-5.064E-18	6.896E-17
123	0.00000	LC13	Combination	1.449	-1.597E-04	-5.762E-03	-0.0174	0.1956
123	1.50621	LC13	Combination	1.453	0.065	-5.762E-03	-0.0087	0.1468
123	3.01243	LC13	Combination	1.458	0.130	-5.762E-03	7.920E-20	4.593E-17
123	0.00000	LC13	Combination	-2.877	-0.030	-9.314E-03	-0.0281	0.1047
123	1.50621	LC13	Combination	-2.872	0.035	-9.314E-03	-0.0140	0.1014
123	3.01243	LC13	Combination	-2.867	0.100	-9.314E-03	-4.181E-18	3.429E-17
123	0.00000	LC14	Combination	2.004	0.034	-2.169E-03	-0.0065	0.2986
123	1.50621	LC14	Combination	2.009	0.099	-2.169E-03	-0.0033	0.1983
123	3.01243	LC14	Combination	2.014	0.164	-2.169E-03	1.619E-18	5.915E-17
123	0.00000	LC14	Combination	-3.432	-0.065	-0.013	-0.0389	0.0016
123	1.50621	LC14	Combination	-3.428	5.446E-04	-0.013	-0.0194	0.0498
123	3.01243	LC14	Combination	-3.423	0.066	-0.013	-5.720E-18	2.107E-17
123	0.00000	LC15	Combination	1.449	-1.597E-04	-5.762E-03	-0.0174	0.1956
123	1.50621	LC15	Combination	1.453	0.065	-5.762E-03	-0.0087	0.1468
123	3.01243	LC15	Combination	1.458	0.130	-5.762E-03	7.920E-20	4.593E-17
123	0.00000	LC15	Combination	-2.877	-0.030	-9.314E-03	-0.0281	0.1047
123	1.50621	LC15	Combination	-2.872	0.035	-9.314E-03	-0.0140	0.1014
123	3.01243	LC15	Combination	-2.867	0.100	-9.314E-03	-4.181E-18	3.429E-17
123	0.00000	LC16	Combination	1.449	-1.597E-04	-5.762E-03	-0.0174	0.1956
123	1.50621	LC16	Combination	1.453	0.065	-5.762E-03	-0.0087	0.1468
123	3.01243	LC16	Combination	1.458	0.130	-5.762E-03	7.920E-20	4.593E-17
123	0.00000	LC16	Combination	-2.877	-0.030	-9.314E-03	-0.0281	0.1047
123	1.50621	LC16	Combination	-2.872	0.035	-9.314E-03	-0.0140	0.1014
123	3.01243	LC16	Combination	-2.867	0.100	-9.314E-03	-4.181E-18	3.429E-17
123	0.00000	LC17	Combination	2.004	0.034	-2.169E-03	-0.0065	0.2986
123	1.50621	LC17	Combination	2.009	0.099	-2.169E-03	-0.0033	0.1983
123	3.01243	LC17	Combination	2.014	0.164	-2.169E-03	1.619E-18	5.915E-17
123	0.00000	LC17	Combination	-3.432	-0.065	-0.013	-0.0389	0.0016
123	1.50621	LC17	Combination	-3.428	5.446E-04	-0.013	-0.0194	0.0498
123	3.01243	LC17	Combination	-3.423	0.066	-0.013	-5.720E-18	2.107E-17
123	0.00000	LC18	Combination	1.449	-1.597E-04	-5.762E-03	-0.0174	0.1956
123	1.50621	LC18	Combination	1.453	0.065	-5.762E-03	-0.0087	0.1468
123	3.01243	LC18	Combination	1.458	0.130	-5.762E-03	7.920E-20	4.593E-17
123	0.00000	LC18	Combination	-2.877	-0.030	-9.314E-03	-0.0281	0.1047
123	1.50621	LC18	Combination	-2.872	0.035	-9.314E-03	-0.0140	0.1014
123	3.01243	LC18	Combination	-2.867	0.100	-9.314E-03	-4.181E-18	3.429E-17
123	0.00000	LC19	Combination	2.004	0.034	-2.169E-03	-0.0065	0.2986
123	1.50621	LC19	Combination	2.009	0.099	-2.169E-03	-0.0033	0.1983
123	3.01243	LC19	Combination	2.014	0.164	-2.169E-03	1.619E-18	5.915E-17

Frame	Station	OutputCase	CaseType	P	V2	V3	M2	M3
Text	m	Text	Text	KN	KN	KN	KN-m	KN-m
123	0.00000	LC19	Combination	-3.432	-0.065	-0.013	-0.0389	0.0016
123	1.50621	LC19	Combination	-3.428	5.446E-04	-0.013	-0.0194	0.0498
123	3.01243	LC19	Combination	-3.423	0.066	-0.013	-5.720E-18	2.107E-17
124	0.00000	DEAD	LinStatic	0.254	-0.092	-4.607E-03	0.0000	0.0000
124	1.50621	DEAD	LinStatic	0.259	-0.027	-4.607E-03	0.0069	0.0891
124	3.01243	DEAD	LinStatic	0.263	0.038	-4.607E-03	0.0139	0.0803
124	0.00000	LIVE	LinStatic	0.472	-0.083	-8.972E-03	0.0000	0.0000
124	1.50621	LIVE	LinStatic	0.472	-0.083	-8.972E-03	0.0135	0.1256
124	3.01243	LIVE	LinStatic	0.472	-0.083	-8.972E-03	0.0270	0.2512
124	0.00000	TEMP25	LinStatic	2.959	1.008E-03	1.725E-04	0.0000	0.0000
124	1.50621	TEMP25	LinStatic	2.959	1.008E-03	1.725E-04	-2.599E-04	-0.0015
124	3.01243	TEMP25	LinStatic	2.959	1.008E-03	1.725E-04	-5.197E-04	-0.0030
124	0.00000	TEMP25N	LinStatic	-2.959	-1.008E-03	-1.725E-04	0.0000	0.0000
124	1.50621	TEMP25N	LinStatic	-2.959	-1.008E-03	-1.725E-04	2.599E-04	0.0015
124	3.01243	TEMP25N	LinStatic	-2.959	-1.008E-03	-1.725E-04	5.197E-04	0.0030
124	0.00000	WINDY	LinStatic	0.129	0.076	8.193E-03	0.0000	0.0000
124	1.50621	WINDY	LinStatic	0.129	0.076	8.193E-03	-0.0123	-0.1146
124	3.01243	WINDY	LinStatic	0.129	0.076	8.193E-03	-0.0247	-0.2293
124	0.00000	EX	LinRespSpec	4.540	3.235E-04	6.431E-05	0.0000	0.0000
124	1.50621	EX	LinRespSpec	4.540	3.235E-04	6.431E-05	9.686E-05	4.873E-04
124	3.01243	EX	LinRespSpec	4.540	3.235E-04	6.431E-05	1.937E-04	9.745E-04
124	0.00000	EY	LinRespSpec	2.374	0.021	2.240E-03	0.0000	0.0000
124	1.50621	EY	LinRespSpec	2.374	0.021	2.240E-03	0.0034	0.0314
124	3.01243	EY	LinRespSpec	2.374	0.021	2.240E-03	0.0067	0.0628
124	0.00000	LC1	Combination	0.343	-0.124	-6.220E-03	0.0000	0.0000
124	1.50621	LC1	Combination	0.349	-0.036	-6.220E-03	0.0094	0.1203
124	3.01243	LC1	Combination	0.355	0.052	-6.220E-03	0.0187	0.1083
124	0.00000	LC2	Combination	1.051	-0.249	-0.020	0.0000	0.0000
124	1.50621	LC2	Combination	1.057	-0.161	-0.020	0.0296	0.3088
124	3.01243	LC2	Combination	1.063	-0.073	-0.020	0.0593	0.4852
124	0.00000	LC3	Combination	0.537	-9.662E-03	6.069E-03	0.0000	0.0000
124	1.50621	LC3	Combination	0.543	0.078	6.069E-03	-0.0091	-0.0516
124	3.01243	LC3	Combination	0.549	0.166	6.069E-03	-0.0183	-0.2356
124	0.00000	LC4	Combination	1.051	-0.249	-0.020	0.0000	0.0000
124	1.50621	LC4	Combination	1.057	-0.161	-0.020	0.0296	0.3088
124	3.01243	LC4	Combination	1.063	-0.073	-0.020	0.0593	0.4852
124	0.00000	LC5	Combination	0.815	-0.207	-0.015	0.0000	0.0000
124	1.50621	LC5	Combination	0.821	-0.119	-0.015	0.0229	0.2460
124	3.01243	LC5	Combination	0.827	-0.031	-0.015	0.0458	0.3596
124	0.00000	LC6	Combination	1.180	-0.173	-0.011	0.0000	0.0000
124	1.50621	LC6	Combination	1.186	-0.085	-0.011	0.0173	0.1941
124	3.01243	LC6	Combination	1.193	2.930E-03	-0.011	0.0346	0.2559
124	0.00000	LC7	Combination	1.009	-0.093	-2.902E-03	0.0000	0.0000
124	1.50621	LC7	Combination	1.015	-5.186E-03	-2.902E-03	0.0044	0.0740
124	3.01243	LC7	Combination	1.021	0.083	-2.902E-03	0.0087	0.0156
124	0.00000	LC11	Combination	3.684	-0.174	-0.013	0.0000	0.0000
124	1.50621	LC11	Combination	3.689	-0.109	-0.013	0.0202	0.2132
124	3.01243	LC11	Combination	3.694	-0.044	-0.013	0.0404	0.3284
124	0.00000	LC12	Combination	-2.233	-0.176	-0.014	0.0000	0.0000
124	1.50621	LC12	Combination	-2.228	-0.111	-0.014	0.0207	0.2163
124	3.01243	LC12	Combination	-2.224	-0.046	-0.014	0.0414	0.3345
124	0.00000	LC13	Combination	5.742	-0.127	-8.357E-03	0.0000	0.0000
124	1.50621	LC13	Combination	5.747	-0.062	-8.357E-03	0.0148	0.1619
124	3.01243	LC13	Combination	5.752	3.329E-03	-8.357E-03	0.0296	0.2257
124	0.00000	LC13	Combination	-4.763	-0.140	-9.830E-03	0.0000	0.0000
124	1.50621	LC13	Combination	-4.758	-0.075	-9.830E-03	0.0126	0.1420
124	3.01243	LC13	Combination	-4.753	-9.824E-03	-9.830E-03	0.0252	0.1861
124	0.00000	LC14	Combination	4.226	-0.112	-6.834E-03	0.0000	0.0000
124	1.50621	LC14	Combination	4.230	-0.047	-6.834E-03	0.0171	0.1835
124	3.01243	LC14	Combination	4.235	0.018	-6.834E-03	0.0342	0.2689

Frame	Station	OutputCase	CaseType	P	V2	V3	M2	M3
Text	m	Text	Text	KN	KN	KN	KN-m	KN-m
124	0.00000	LC14	Combination	-3.246	-0.154	-0.011	0.0000	0.0000
124	1.50621	LC14	Combination	-3.241	-0.089	-0.011	0.0103	0.1204
124	3.01243	LC14	Combination	-3.237	-0.024	-0.011	0.0206	0.1428
124	0.00000	LC15	Combination	5.742	-0.127	-8.357E-03	0.0000	0.0000
124	1.50621	LC15	Combination	5.747	-0.062	-8.357E-03	0.0148	0.1619
124	3.01243	LC15	Combination	5.752	3.329E-03	-8.357E-03	0.0296	0.2257
124	0.00000	LC15	Combination	-4.763	-0.140	-9.830E-03	0.0000	0.0000
124	1.50621	LC15	Combination	-4.758	-0.075	-9.830E-03	0.0126	0.1420
124	3.01243	LC15	Combination	-4.753	-9.824E-03	-9.830E-03	0.0252	0.1861
124	0.00000	LC16	Combination	5.742	-0.127	-8.357E-03	0.0000	0.0000
124	1.50621	LC16	Combination	5.747	-0.062	-8.357E-03	0.0148	0.1619
124	3.01243	LC16	Combination	5.752	3.329E-03	-8.357E-03	0.0296	0.2257
124	0.00000	LC16	Combination	-4.763	-0.140	-9.830E-03	0.0000	0.0000
124	1.50621	LC16	Combination	-4.758	-0.075	-9.830E-03	0.0126	0.1420
124	3.01243	LC16	Combination	-4.753	-9.824E-03	-9.830E-03	0.0252	0.1861
124	0.00000	LC17	Combination	4.226	-0.112	-6.834E-03	0.0000	0.0000
124	1.50621	LC17	Combination	4.230	-0.047	-6.834E-03	0.0171	0.1835
124	3.01243	LC17	Combination	4.235	0.018	-6.834E-03	0.0342	0.2689
124	0.00000	LC17	Combination	-3.246	-0.154	-0.011	0.0000	0.0000
124	1.50621	LC17	Combination	-3.241	-0.089	-0.011	0.0103	0.1204
124	3.01243	LC17	Combination	-3.237	-0.024	-0.011	0.0206	0.1428
124	0.00000	LC18	Combination	5.742	-0.127	-8.357E-03	0.0000	0.0000
124	1.50621	LC18	Combination	5.747	-0.062	-8.357E-03	0.0148	0.1619
124	3.01243	LC18	Combination	5.752	3.329E-03	-8.357E-03	0.0296	0.2257
124	0.00000	LC18	Combination	-4.763	-0.140	-9.830E-03	0.0000	0.0000
124	1.50621	LC18	Combination	-4.758	-0.075	-9.830E-03	0.0126	0.1420
124	3.01243	LC18	Combination	-4.753	-9.824E-03	-9.830E-03	0.0252	0.1861
124	0.00000	LC19	Combination	4.226	-0.112	-6.834E-03	0.0000	0.0000
124	1.50621	LC19	Combination	4.230	-0.047	-6.834E-03	0.0171	0.1835
124	3.01243	LC19	Combination	4.235	0.018	-6.834E-03	0.0342	0.2689
124	0.00000	LC19	Combination	-3.246	-0.154	-0.011	0.0000	0.0000
124	1.50621	LC19	Combination	-3.241	-0.089	-0.011	0.0103	0.1204
124	3.01243	LC19	Combination	-3.237	-0.024	-0.011	0.0206	0.1428
125	0.00000	DEAD	LinStatic	0.239	-0.040	4.497E-03	0.0135	0.0756
125	1.50621	DEAD	LinStatic	0.244	0.025	4.497E-03	0.0068	0.0868
125	3.01243	DEAD	LinStatic	0.249	0.090	4.497E-03	3.475E-18	6.011E-17
125	0.00000	LIVE	LinStatic	0.452	0.081	8.791E-03	0.0265	0.2439
125	1.50621	LIVE	LinStatic	0.452	0.081	8.791E-03	0.0132	0.1220
125	3.01243	LIVE	LinStatic	0.452	0.081	8.791E-03	2.757E-18	2.814E-17
125	0.00000	TEMP25	LinStatic	5.892	-1.439E-03	5.486E-05	1.652E-04	-0.0043
125	1.50621	TEMP25	LinStatic	5.892	-1.439E-03	5.486E-05	8.262E-05	-0.0022
125	3.01243	TEMP25	LinStatic	5.892	-1.439E-03	5.486E-05	7.103E-19	-8.733E-19
125	0.00000	TEMP25N	LinStatic	-5.892	1.439E-03	-5.486E-05	-1.652E-04	0.0043
125	1.50621	TEMP25N	LinStatic	-5.892	1.439E-03	-5.486E-05	-8.262E-05	0.0022
125	3.01243	TEMP25N	LinStatic	-5.892	1.439E-03	-5.486E-05	-7.103E-19	8.733E-19
125	0.00000	WINDY	LinStatic	0.140	-0.074	-8.046E-03	-0.0242	-0.2238
125	1.50621	WINDY	LinStatic	0.140	-0.074	-8.046E-03	-0.0121	-0.1119
125	3.01243	WINDY	LinStatic	0.140	-0.074	-8.046E-03	-3.208E-18	-5.535E-17
125	0.00000	EX	LinRespSpec	6.998	4.870E-04	3.325E-04	0.0010	0.0015
125	1.50621	EX	LinRespSpec	6.998	4.870E-04	3.325E-04	5.008E-04	7.335E-04
125	3.01243	EX	LinRespSpec	6.998	4.870E-04	3.325E-04	3.799E-19	1.189E-19
125	0.00000	EY	LinRespSpec	1.202	0.021	2.217E-03	0.0067	0.0628
125	1.50621	EY	LinRespSpec	1.202	0.021	2.217E-03	0.0033	0.0314
125	3.01243	EY	LinRespSpec	1.202	0.021	2.217E-03	2.526E-18	6.685E-18
125	0.00000	LC1	Combination	0.323	-0.054	6.071E-03	0.0183	0.1021
125	1.50621	LC1	Combination	0.329	0.034	6.071E-03	0.0091	0.1172
125	3.01243	LC1	Combination	0.336	0.122	6.071E-03	4.691E-18	8.114E-17
125	0.00000	LC2	Combination	1.001	0.067	0.019	0.0580	0.4680
125	1.50621	LC2	Combination	1.007	0.155	0.019	0.0290	0.3002
125	3.01243	LC2	Combination	1.014	0.243	0.019	8.827E-18	1.233E-16

Frame	Station	OutputCase	CaseType	P	V2	V3	M2	M3
Text	m	Text	Text	KN	KN	KN	KN-m	KN-m
125	0.00000	LC3	Combination	0.533	-0.165	-5.997E-03	-0.0181	-0.2335
125	1.50621	LC3	Combination	0.539	-0.078	-5.997E-03	-0.0090	-0.0506
125	3.01243	LC3	Combination	0.546	0.010	-5.997E-03	-1.204E-19	-1.880E-18
125	0.00000	LC4	Combination	1.001	0.067	0.019	0.0580	0.4680
125	1.50621	LC4	Combination	1.007	0.155	0.019	0.0290	0.3002
125	3.01243	LC4	Combination	1.014	0.243	0.019	8.827E-18	1.233E-16
125	0.00000	LC5	Combination	0.775	0.027	0.015	0.0448	0.3460
125	1.50621	LC5	Combination	0.781	0.115	0.015	0.0224	0.2392
125	3.01243	LC5	Combination	0.788	0.203	0.015	7.448E-18	1.093E-16
125	0.00000	LC6	Combination	1.141	-6.807E-03	0.011	0.0338	0.2442
125	1.50621	LC6	Combination	1.147	0.081	0.011	0.0169	0.1883
125	3.01243	LC6	Combination	1.154	0.169	0.011	5.619E-18	6.800E-17
125	0.00000	LC7	Combination	0.985	-0.084	2.794E-03	0.0084	0.0104
125	1.50621	LC7	Combination	0.991	3.441E-03	2.794E-03	0.0042	0.0714
125	3.01243	LC7	Combination	0.998	0.091	2.794E-03	2.637E-18	2.625E-17
125	0.00000	LC11	Combination	6.583	0.040	0.013	0.0402	0.3152
125	1.50621	LC11	Combination	6.588	0.105	0.013	0.0201	0.2066
125	3.01243	LC11	Combination	6.593	0.170	0.013	6.942E-18	8.737E-17
125	0.00000	LC12	Combination	-5.201	0.042	0.013	0.0399	0.3239
125	1.50621	LC12	Combination	-5.196	0.108	0.013	0.0199	0.2110
125	3.01243	LC12	Combination	-5.192	0.173	0.013	5.522E-18	8.911E-17
125	0.00000	LC13	Combination	7.824	7.249E-03	9.890E-03	0.0298	0.2179
125	1.50621	LC13	Combination	7.829	0.072	9.890E-03	0.0149	0.1580
125	3.01243	LC13	Combination	7.833	0.137	9.890E-03	5.991E-18	7.630E-17
125	0.00000	LC13	Combination	-6.894	-6.242E-03	7.895E-03	0.0238	0.1773
125	1.50621	LC13	Combination	-6.889	0.059	7.895E-03	0.0119	0.1377
125	3.01243	LC13	Combination	-6.884	0.124	7.895E-03	3.716E-18	7.205E-17
125	0.00000	LC14	Combination	3.766	0.022	0.011	0.0338	0.2609
125	1.50621	LC14	Combination	3.771	0.087	0.011	0.0169	0.1795
125	3.01243	LC14	Combination	3.776	0.152	0.011	7.494E-18	8.089E-17
125	0.00000	LC14	Combination	-2.836	-0.021	6.576E-03	0.0198	0.1343
125	1.50621	LC14	Combination	-2.831	0.045	6.576E-03	0.0099	0.1162
125	3.01243	LC14	Combination	-2.827	0.110	6.576E-03	2.213E-18	6.745E-17
125	0.00000	LC15	Combination	7.824	7.249E-03	9.890E-03	0.0298	0.2179
125	1.50621	LC15	Combination	7.829	0.072	9.890E-03	0.0149	0.1580
125	3.01243	LC15	Combination	7.833	0.137	9.890E-03	5.991E-18	7.630E-17
125	0.00000	LC15	Combination	-6.894	-6.242E-03	7.895E-03	0.0238	0.1773
125	1.50621	LC15	Combination	-6.889	0.059	7.895E-03	0.0119	0.1377
125	3.01243	LC15	Combination	-6.884	0.124	7.895E-03	3.716E-18	7.205E-17
125	0.00000	LC16	Combination	7.824	7.249E-03	9.890E-03	0.0298	0.2179
125	1.50621	LC16	Combination	7.829	0.072	9.890E-03	0.0149	0.1580
125	3.01243	LC16	Combination	7.833	0.137	9.890E-03	5.991E-18	7.630E-17
125	0.00000	LC16	Combination	-6.894	-6.242E-03	7.895E-03	0.0238	0.1773
125	1.50621	LC16	Combination	-6.889	0.059	7.895E-03	0.0119	0.1377
125	3.01243	LC16	Combination	-6.884	0.124	7.895E-03	3.716E-18	7.205E-17
125	0.00000	LC17	Combination	3.766	0.022	0.011	0.0338	0.2609
125	1.50621	LC17	Combination	3.771	0.087	0.011	0.0169	0.1795
125	3.01243	LC17	Combination	3.776	0.152	0.011	7.494E-18	8.089E-17
125	0.00000	LC17	Combination	-2.836	-0.021	6.576E-03	0.0198	0.1343
125	1.50621	LC17	Combination	-2.831	0.045	6.576E-03	0.0099	0.1162
125	3.01243	LC17	Combination	-2.827	0.110	6.576E-03	2.213E-18	6.745E-17
125	0.00000	LC18	Combination	7.824	7.249E-03	9.890E-03	0.0298	0.2179
125	1.50621	LC18	Combination	7.829	0.072	9.890E-03	0.0149	0.1580
125	3.01243	LC18	Combination	7.833	0.137	9.890E-03	5.991E-18	7.630E-17
125	0.00000	LC18	Combination	-6.894	-6.242E-03	7.895E-03	0.0238	0.1773
125	1.50621	LC18	Combination	-6.889	0.059	7.895E-03	0.0119	0.1377
125	3.01243	LC18	Combination	-6.884	0.124	7.895E-03	3.716E-18	7.205E-17
125	0.00000	LC19	Combination	3.766	0.022	0.011	0.0338	0.2609
125	1.50621	LC19	Combination	3.771	0.087	0.011	0.0169	0.1795
125	3.01243	LC19	Combination	3.776	0.152	0.011	7.494E-18	8.089E-17

Frame	Station	OutputCase	CaseType	P	V2	V3	M2	M3
Text	m	Text	Text	KN	KN	KN	KN-m	KN-m
125	0.00000	LC19	Combination	-2.836	-0.021	6.576E-03	0.0198	0.1343
125	1.50621	LC19	Combination	-2.831	0.045	6.576E-03	0.0099	0.1162
125	3.01243	LC19	Combination	-2.827	0.110	6.576E-03	2.213E-18	6.745E-17
126	0.00000	DEAD	LinStatic	-0.287	-0.075	-2.797E-03	0.0000	0.0000
126	1.50621	DEAD	LinStatic	-0.291	-9.794E-03	-2.797E-03	0.0042	0.0638
126	3.01243	DEAD	LinStatic	-0.296	0.055	-2.797E-03	0.0084	0.0295
126	0.00000	LIVE	LinStatic	-0.482	-0.054	-5.781E-03	0.0000	0.0000
126	1.50621	LIVE	LinStatic	-0.482	-0.054	-5.781E-03	0.0087	0.0809
126	3.01243	LIVE	LinStatic	-0.482	-0.054	-5.781E-03	0.0174	0.1618
126	0.00000	TEMP25	LinStatic	-7.060	-1.799E-03	3.095E-04	0.0000	0.0000
126	1.50621	TEMP25	LinStatic	-7.060	-1.799E-03	3.095E-04	-4.662E-04	0.0027
126	3.01243	TEMP25	LinStatic	-7.060	-1.799E-03	3.095E-04	-9.324E-04	0.0054
126	0.00000	TEMP25N	LinStatic	7.060	1.799E-03	-3.095E-04	0.0000	0.0000
126	1.50621	TEMP25N	LinStatic	7.060	1.799E-03	-3.095E-04	4.662E-04	-0.0027
126	3.01243	TEMP25N	LinStatic	7.060	1.799E-03	-3.095E-04	9.324E-04	-0.0054
126	0.00000	WINDY	LinStatic	-0.032	0.050	5.363E-03	0.0000	0.0000
126	1.50621	WINDY	LinStatic	-0.032	0.050	5.363E-03	-0.0081	-0.0746
126	3.01243	WINDY	LinStatic	-0.032	0.050	5.363E-03	-0.0162	-0.1491
126	0.00000	EX	LinRespSpec	7.417	2.375E-04	3.486E-04	0.0000	0.0000
126	1.50621	EX	LinRespSpec	7.417	2.375E-04	3.486E-04	5.251E-04	3.578E-04
126	3.01243	EX	LinRespSpec	7.417	2.375E-04	3.486E-04	0.0011	7.156E-04
126	0.00000	EY	LinRespSpec	2.082	0.021	2.265E-03	0.0000	0.0000
126	1.50621	EY	LinRespSpec	2.082	0.021	2.265E-03	0.0034	0.0317
126	3.01243	EY	LinRespSpec	2.082	0.021	2.265E-03	0.0068	0.0635
126	0.00000	LC1	Combination	-0.387	-0.101	-3.776E-03	0.0000	0.0000
126	1.50621	LC1	Combination	-0.393	-0.013	-3.776E-03	0.0057	0.0861
126	3.01243	LC1	Combination	-0.400	0.075	-3.776E-03	0.0114	0.0398
126	0.00000	LC2	Combination	-1.111	-0.182	-0.012	0.0000	0.0000
126	1.50621	LC2	Combination	-1.117	-0.094	-0.012	0.0187	0.2074
126	3.01243	LC2	Combination	-1.123	-5.919E-03	-0.012	0.0375	0.2825
126	0.00000	LC3	Combination	-0.434	-0.027	4.269E-03	0.0000	0.0000
126	1.50621	LC3	Combination	-0.441	0.061	4.269E-03	-0.0064	-0.0258
126	3.01243	LC3	Combination	-0.447	0.149	4.269E-03	-0.0129	-0.1839
126	0.00000	LC4	Combination	-1.111	-0.182	-0.012	0.0000	0.0000
126	1.50621	LC4	Combination	-1.117	-0.094	-0.012	0.0187	0.2074
126	3.01243	LC4	Combination	-1.123	-5.919E-03	-0.012	0.0375	0.2825
126	0.00000	LC5	Combination	-0.869	-0.155	-9.557E-03	0.0000	0.0000
126	1.50621	LC5	Combination	-0.876	-0.067	-9.557E-03	0.0144	0.1670
126	3.01243	LC5	Combination	-0.882	0.021	-9.557E-03	0.0288	0.2016
126	0.00000	LC6	Combination	-1.142	-0.132	-7.085E-03	0.0000	0.0000
126	1.50621	LC6	Combination	-1.149	-0.044	-7.085E-03	0.0107	0.1329
126	3.01243	LC6	Combination	-1.155	0.044	-7.085E-03	0.0213	0.1334
126	0.00000	LC7	Combination	-0.917	-0.081	-1.512E-03	0.0000	0.0000
126	1.50621	LC7	Combination	-0.923	7.323E-03	-1.512E-03	0.0023	0.0551
126	3.01243	LC7	Combination	-0.929	0.095	-1.512E-03	0.0046	-0.0221
126	0.00000	LC11	Combination	-7.829	-0.130	-8.269E-03	0.0000	0.0000
126	1.50621	LC11	Combination	-7.834	-0.065	-8.269E-03	0.0125	0.1474
126	3.01243	LC11	Combination	-7.838	-2.149E-04	-8.269E-03	0.0249	0.1967
126	0.00000	LC12	Combination	6.291	-0.127	-8.888E-03	0.0000	0.0000
126	1.50621	LC12	Combination	6.286	-0.062	-8.888E-03	0.0134	0.1420
126	3.01243	LC12	Combination	6.281	3.383E-03	-8.888E-03	0.0268	0.1859
126	0.00000	LC13	Combination	7.514	-0.095	-4.659E-03	0.0000	0.0000
126	1.50621	LC13	Combination	7.509	-0.030	-4.659E-03	0.0101	0.1141
126	3.01243	LC13	Combination	7.504	0.035	-4.659E-03	0.0202	0.1302
126	0.00000	LC13	Combination	-8.569	-0.108	-6.716E-03	0.0000	0.0000
126	1.50621	LC13	Combination	-8.574	-0.043	-6.716E-03	0.0070	0.0943
126	3.01243	LC13	Combination	-8.579	0.022	-6.716E-03	0.0140	0.0907
126	0.00000	LC14	Combination	3.779	-0.081	-3.318E-03	0.0000	0.0000
126	1.50621	LC14	Combination	3.774	-0.016	-3.318E-03	0.0121	0.1361
126	3.01243	LC14	Combination	3.770	0.050	-3.318E-03	0.0243	0.1741

Frame	Station	OutputCase	CaseType	P	V2	V3	M2	M3
Text	m	Text	Text	KN	KN	KN	KN-m	KN-m
126	0.00000	LC14	Combination	-4.835	-0.123	-8.057E-03	0.0000	0.0000
126	1.50621	LC14	Combination	-4.839	-0.058	-8.057E-03	0.0050	0.0724
126	3.01243	LC14	Combination	-4.844	7.304E-03	-8.057E-03	0.0100	0.0467
126	0.00000	LC15	Combination	7.514	-0.095	-4.659E-03	0.0000	0.0000
126	1.50621	LC15	Combination	7.509	-0.030	-4.659E-03	0.0101	0.1141
126	3.01243	LC15	Combination	7.504	0.035	-4.659E-03	0.0202	0.1302
126	0.00000	LC15	Combination	-8.569	-0.108	-6.716E-03	0.0000	0.0000
126	1.50621	LC15	Combination	-8.574	-0.043	-6.716E-03	0.0070	0.0943
126	3.01243	LC15	Combination	-8.579	0.022	-6.716E-03	0.0140	0.0907
126	0.00000	LC16	Combination	7.514	-0.095	-4.659E-03	0.0000	0.0000
126	1.50621	LC16	Combination	7.509	-0.030	-4.659E-03	0.0101	0.1141
126	3.01243	LC16	Combination	7.504	0.035	-4.659E-03	0.0202	0.1302
126	0.00000	LC16	Combination	-8.569	-0.108	-6.716E-03	0.0000	0.0000
126	1.50621	LC16	Combination	-8.574	-0.043	-6.716E-03	0.0070	0.0943
126	3.01243	LC16	Combination	-8.579	0.022	-6.716E-03	0.0140	0.0907
126	0.00000	LC17	Combination	3.779	-0.081	-3.318E-03	0.0000	0.0000
126	1.50621	LC17	Combination	3.774	-0.016	-3.318E-03	0.0121	0.1361
126	3.01243	LC17	Combination	3.770	0.050	-3.318E-03	0.0243	0.1741
126	0.00000	LC17	Combination	-4.835	-0.123	-8.057E-03	0.0000	0.0000
126	1.50621	LC17	Combination	-4.839	-0.058	-8.057E-03	0.0050	0.0724
126	3.01243	LC17	Combination	-4.844	7.304E-03	-8.057E-03	0.0100	0.0467
126	0.00000	LC18	Combination	7.514	-0.095	-4.659E-03	0.0000	0.0000
126	1.50621	LC18	Combination	7.509	-0.030	-4.659E-03	0.0101	0.1141
126	3.01243	LC18	Combination	7.504	0.035	-4.659E-03	0.0202	0.1302
126	0.00000	LC18	Combination	-8.569	-0.108	-6.716E-03	0.0000	0.0000
126	1.50621	LC18	Combination	-8.574	-0.043	-6.716E-03	0.0070	0.0943
126	3.01243	LC18	Combination	-8.579	0.022	-6.716E-03	0.0140	0.0907
126	0.00000	LC19	Combination	3.779	-0.081	-3.318E-03	0.0000	0.0000
126	1.50621	LC19	Combination	3.774	-0.016	-3.318E-03	0.0121	0.1361
126	3.01243	LC19	Combination	3.770	0.050	-3.318E-03	0.0243	0.1741
126	0.00000	LC19	Combination	-4.835	-0.123	-8.057E-03	0.0000	0.0000
126	1.50621	LC19	Combination	-4.839	-0.058	-8.057E-03	0.0050	0.0724
126	3.01243	LC19	Combination	-4.844	7.304E-03	-8.057E-03	0.0100	0.0467
127	0.00000	DEAD	LinStatic	-0.365	-0.055	2.786E-03	0.0084	0.0292
127	1.50621	DEAD	LinStatic	-0.370	9.689E-03	2.786E-03	0.0042	0.0636
127	3.01243	DEAD	LinStatic	-0.375	0.075	2.786E-03	1.485E-18	1.175E-17
127	0.00000	LIVE	LinStatic	-0.640	0.054	5.776E-03	0.0174	0.1621
127	1.50621	LIVE	LinStatic	-0.640	0.054	5.776E-03	0.0087	0.0810
127	3.01243	LIVE	LinStatic	-0.640	0.054	5.776E-03	-2.777E-18	-1.823E-18
127	0.00000	TEMP25	LinStatic	-4.125	4.515E-04	5.348E-05	1.611E-04	0.0014
127	1.50621	TEMP25	LinStatic	-4.125	4.515E-04	5.348E-05	8.055E-05	6.800E-04
127	3.01243	TEMP25	LinStatic	-4.125	4.515E-04	5.348E-05	8.923E-19	1.080E-18
127	0.00000	TEMP25N	LinStatic	4.125	-4.515E-04	-5.348E-05	-1.611E-04	-0.0014
127	1.50621	TEMP25N	LinStatic	4.125	-4.515E-04	-5.348E-05	-8.055E-05	-6.800E-04
127	3.01243	TEMP25N	LinStatic	4.125	-4.515E-04	-5.348E-05	-8.923E-19	-1.080E-18
127	0.00000	WINDY	LinStatic	0.104	-0.050	-5.373E-03	-0.0162	-0.1515
127	1.50621	WINDY	LinStatic	0.104	-0.050	-5.373E-03	-0.0081	-0.0757
127	3.01243	WINDY	LinStatic	0.104	-0.050	-5.373E-03	-3.549E-19	-3.347E-17
127	0.00000	EX	LinRespSpec	4.868	4.475E-04	1.123E-04	3.384E-04	0.0013
127	1.50621	EX	LinRespSpec	4.868	4.475E-04	1.123E-04	1.692E-04	6.740E-04
127	3.01243	EX	LinRespSpec	4.868	4.475E-04	1.123E-04	1.531E-19	2.029E-19
127	0.00000	EY	LinRespSpec	1.197	0.021	2.258E-03	0.0068	0.0644
127	1.50621	EY	LinRespSpec	1.197	0.021	2.258E-03	0.0034	0.0322
127	3.01243	EY	LinRespSpec	1.197	0.021	2.258E-03	5.331E-18	1.110E-17
127	0.00000	LC1	Combination	-0.493	-0.075	3.761E-03	0.0113	0.0394
127	1.50621	LC1	Combination	-0.499	0.013	3.761E-03	0.0057	0.0859
127	3.01243	LC1	Combination	-0.506	0.101	3.761E-03	2.005E-18	1.587E-17
127	0.00000	LC2	Combination	-1.453	5.925E-03	0.012	0.0374	0.2826
127	1.50621	LC2	Combination	-1.459	0.094	0.012	0.0187	0.2075
127	3.01243	LC2	Combination	-1.465	0.182	0.012	-2.161E-18	1.313E-17

Frame	Station	OutputCase	CaseType	P	V2	V3	M2	M3
Text	m	Text	Text	KN	KN	KN	KN-m	KN-m
127	0.00000	LC3	Combination	-0.336	-0.150	-4.298E-03	-0.0129	-0.1878
127	1.50621	LC3	Combination	-0.343	-0.062	-4.298E-03	-0.0065	-0.0277
127	3.01243	LC3	Combination	-0.349	0.026	-4.298E-03	1.473E-18	-3.433E-17
127	0.00000	LC4	Combination	-1.453	5.925E-03	0.012	0.0374	0.2826
127	1.50621	LC4	Combination	-1.459	0.094	0.012	0.0187	0.2075
127	3.01243	LC4	Combination	-1.465	0.182	0.012	-2.161E-18	1.313E-17
127	0.00000	LC5	Combination	-1.133	-0.021	9.537E-03	0.0287	0.2015
127	1.50621	LC5	Combination	-1.139	0.067	9.537E-03	0.0144	0.1669
127	3.01243	LC5	Combination	-1.146	0.155	9.537E-03	-7.723E-19	1.404E-17
127	0.00000	LC6	Combination	-1.348	-0.044	7.052E-03	0.0212	0.1311
127	1.50621	LC6	Combination	-1.355	0.044	7.052E-03	0.0106	0.1317
127	3.01243	LC6	Combination	-1.361	0.131	7.052E-03	-2.516E-18	-2.034E-17
127	0.00000	LC7	Combination	-0.976	-0.096	1.478E-03	0.0045	-0.0257
127	1.50621	LC7	Combination	-0.983	-8.533E-03	1.478E-03	0.0022	0.0533
127	3.01243	LC7	Combination	-0.989	0.079	1.478E-03	-1.305E-18	-3.616E-17
127	0.00000	LC11	Combination	-5.130	-1.139E-03	8.615E-03	0.0260	0.1926
127	1.50621	LC11	Combination	-5.135	0.064	8.615E-03	0.0130	0.1453
127	3.01243	LC11	Combination	-5.140	0.129	8.615E-03	-3.998E-19	1.101E-17
127	0.00000	LC12	Combination	3.120	-2.042E-03	8.508E-03	0.0256	0.1899
127	1.50621	LC12	Combination	3.115	0.063	8.508E-03	0.0128	0.1440
127	3.01243	LC12	Combination	3.111	0.128	8.508E-03	-2.184E-18	8.851E-18
127	0.00000	LC13	Combination	4.542	-0.022	6.464E-03	0.0195	0.1309
127	1.50621	LC13	Combination	4.538	0.043	6.464E-03	0.0097	0.1145
127	3.01243	LC13	Combination	4.533	0.109	6.464E-03	1.849E-18	1.437E-17
127	0.00000	LC13	Combination	-5.913	-0.035	4.884E-03	0.0147	0.0896
127	1.50621	LC13	Combination	-5.917	0.030	4.884E-03	0.0074	0.0938
127	3.01243	LC13	Combination	-5.922	0.095	4.884E-03	-1.656E-18	7.310E-18
127	0.00000	LC14	Combination	1.973	-6.974E-03	7.966E-03	0.0240	0.1751
127	1.50621	LC14	Combination	1.968	0.058	7.966E-03	0.0120	0.1366
127	3.01243	LC14	Combination	1.963	0.123	7.966E-03	5.473E-18	2.200E-17
127	0.00000	LC14	Combination	-3.343	-0.050	3.382E-03	0.0102	0.0454
127	1.50621	LC14	Combination	-3.348	0.015	3.382E-03	0.0051	0.0717
127	3.01243	LC14	Combination	-3.352	0.080	3.382E-03	-5.280E-18	-3.144E-19
127	0.00000	LC15	Combination	4.542	-0.022	6.464E-03	0.0195	0.1309
127	1.50621	LC15	Combination	4.538	0.043	6.464E-03	0.0097	0.1145
127	3.01243	LC15	Combination	4.533	0.109	6.464E-03	1.849E-18	1.437E-17
127	0.00000	LC15	Combination	-5.913	-0.035	4.884E-03	0.0147	0.0896
127	1.50621	LC15	Combination	-5.917	0.030	4.884E-03	0.0074	0.0938
127	3.01243	LC15	Combination	-5.922	0.095	4.884E-03	-1.656E-18	7.310E-18
127	0.00000	LC16	Combination	4.542	-0.022	6.464E-03	0.0195	0.1309
127	1.50621	LC16	Combination	4.538	0.043	6.464E-03	0.0097	0.1145
127	3.01243	LC16	Combination	4.533	0.109	6.464E-03	1.849E-18	1.437E-17
127	0.00000	LC16	Combination	-5.913	-0.035	4.884E-03	0.0147	0.0896
127	1.50621	LC16	Combination	-5.917	0.030	4.884E-03	0.0074	0.0938
127	3.01243	LC16	Combination	-5.922	0.095	4.884E-03	-1.656E-18	7.310E-18
127	0.00000	LC17	Combination	1.973	-6.974E-03	7.966E-03	0.0240	0.1751
127	1.50621	LC17	Combination	1.968	0.058	7.966E-03	0.0120	0.1366
127	3.01243	LC17	Combination	1.963	0.123	7.966E-03	5.473E-18	2.200E-17
127	0.00000	LC17	Combination	-3.343	-0.050	3.382E-03	0.0102	0.0454
127	1.50621	LC17	Combination	-3.348	0.015	3.382E-03	0.0051	0.0717
127	3.01243	LC17	Combination	-3.352	0.080	3.382E-03	-5.280E-18	-3.144E-19
127	0.00000	LC18	Combination	4.542	-0.022	6.464E-03	0.0195	0.1309
127	1.50621	LC18	Combination	4.538	0.043	6.464E-03	0.0097	0.1145
127	3.01243	LC18	Combination	4.533	0.109	6.464E-03	1.849E-18	1.437E-17
127	0.00000	LC18	Combination	-5.913	-0.035	4.884E-03	0.0147	0.0896
127	1.50621	LC18	Combination	-5.917	0.030	4.884E-03	0.0074	0.0938
127	3.01243	LC18	Combination	-5.922	0.095	4.884E-03	-1.656E-18	7.310E-18
127	0.00000	LC19	Combination	1.973	-6.974E-03	7.966E-03	0.0240	0.1751
127	1.50621	LC19	Combination	1.968	0.058	7.966E-03	0.0120	0.1366
127	3.01243	LC19	Combination	1.963	0.123	7.966E-03	5.473E-18	2.200E-17

Frame	Station	OutputCase	CaseType	P	V2	V3	M2	M3
Text	m	Text	Text	KN	KN	KN	KN-m	KN-m
127	0.00000	LC19	Combination	-3.343	-0.050	3.382E-03	0.0102	0.0454
127	1.50621	LC19	Combination	-3.348	0.015	3.382E-03	0.0051	0.0717
127	3.01243	LC19	Combination	-3.352	0.080	3.382E-03	-5.280E-18	-3.144E-19
128	0.00000	DEAD	LinStatic	0.317	-0.089	4.123E-03	0.0000	0.0000
128	1.50621	DEAD	LinStatic	0.313	-0.024	4.123E-03	-0.0062	0.0848
128	3.01243	DEAD	LinStatic	0.308	0.041	4.123E-03	-0.0124	0.0715
128	0.00000	LIVE	LinStatic	0.568	-0.078	8.137E-03	0.0000	0.0000
128	1.50621	LIVE	LinStatic	0.568	-0.078	8.137E-03	-0.0123	0.1182
128	3.01243	LIVE	LinStatic	0.568	-0.078	8.137E-03	-0.0245	0.2364
128	0.00000	TEMP25	LinStatic	0.952	4.817E-04	5.205E-05	0.0000	0.0000
128	1.50621	TEMP25	LinStatic	0.952	4.817E-04	5.205E-05	-7.839E-05	-7.256E-04
128	3.01243	TEMP25	LinStatic	0.952	4.817E-04	5.205E-05	-1.568E-04	-0.0015
128	0.00000	TEMP25N	LinStatic	-0.952	-4.817E-04	-5.205E-05	0.0000	0.0000
128	1.50621	TEMP25N	LinStatic	-0.952	-4.817E-04	-5.205E-05	7.839E-05	7.256E-04
128	3.01243	TEMP25N	LinStatic	-0.952	-4.817E-04	-5.205E-05	1.568E-04	0.0015
128	0.00000	WINDY	LinStatic	0.028	0.070	-7.284E-03	0.0000	0.0000
128	1.50621	WINDY	LinStatic	0.028	0.070	-7.284E-03	0.0110	-0.1059
128	3.01243	WINDY	LinStatic	0.028	0.070	-7.284E-03	0.0219	-0.2118
128	0.00000	EX	LinRespSpec	0.991	5.579E-04	1.760E-04	0.0000	0.0000
128	1.50621	EX	LinRespSpec	0.991	5.579E-04	1.760E-04	2.650E-04	8.403E-04
128	3.01243	EX	LinRespSpec	0.991	5.579E-04	1.760E-04	5.301E-04	0.0017
128	0.00000	EY	LinRespSpec	1.468	0.048	5.080E-03	0.0000	0.0000
128	1.50621	EY	LinRespSpec	1.468	0.048	5.080E-03	0.0077	0.0717
128	3.01243	EY	LinRespSpec	1.468	0.048	5.080E-03	0.0153	0.1434
128	0.00000	LC1	Combination	0.428	-0.120	5.566E-03	0.0000	0.0000
128	1.50621	LC1	Combination	0.422	-0.032	5.566E-03	-0.0084	0.1145
128	3.01243	LC1	Combination	0.416	0.056	5.566E-03	-0.0168	0.0966
128	0.00000	LC2	Combination	1.281	-0.238	0.018	0.0000	0.0000
128	1.50621	LC2	Combination	1.275	-0.150	0.018	-0.0268	0.2918
128	3.01243	LC2	Combination	1.268	-0.062	0.018	-0.0535	0.4512
128	0.00000	LC3	Combination	0.470	-0.014	-5.360E-03	0.0000	0.0000
128	1.50621	LC3	Combination	0.463	0.073	-5.360E-03	0.0081	-0.0444
128	3.01243	LC3	Combination	0.457	0.161	-5.360E-03	0.0161	-0.2211
128	0.00000	LC4	Combination	1.281	-0.238	0.018	0.0000	0.0000
128	1.50621	LC4	Combination	1.275	-0.150	0.018	-0.0268	0.2918
128	3.01243	LC4	Combination	1.268	-0.062	0.018	-0.0535	0.4512
128	0.00000	LC5	Combination	0.997	-0.198	0.014	0.0000	0.0000
128	1.50621	LC5	Combination	0.990	-0.111	0.014	-0.0206	0.2327
128	3.01243	LC5	Combination	0.984	-0.023	0.014	-0.0413	0.3330
128	0.00000	LC6	Combination	1.309	-0.167	0.010	0.0000	0.0000
128	1.50621	LC6	Combination	1.302	-0.079	0.010	-0.0158	0.1859
128	3.01243	LC6	Combination	1.296	8.382E-03	0.010	-0.0316	0.2395
128	0.00000	LC7	Combination	1.038	-0.093	2.777E-03	0.0000	0.0000
128	1.50621	LC7	Combination	1.032	-5.092E-03	2.777E-03	-0.0042	0.0738
128	3.01243	LC7	Combination	1.025	0.083	2.777E-03	-0.0084	0.0153
128	0.00000	LC11	Combination	1.838	-0.167	0.012	0.0000	0.0000
128	1.50621	LC11	Combination	1.833	-0.102	0.012	-0.0185	0.2023
128	3.01243	LC11	Combination	1.828	-0.037	0.012	-0.0371	0.3065
128	0.00000	LC12	Combination	-0.066	-0.168	0.012	0.0000	0.0000
128	1.50621	LC12	Combination	-0.071	-0.103	0.012	-0.0184	0.2037
128	3.01243	LC12	Combination	-0.076	-0.038	0.012	-0.0368	0.3094
128	0.00000	LC13	Combination	2.032	-0.113	9.892E-03	0.0000	0.0000
128	1.50621	LC13	Combination	2.028	-0.048	9.892E-03	-0.0098	0.1663
128	3.01243	LC13	Combination	2.023	0.017	9.892E-03	-0.0196	0.2345
128	0.00000	LC13	Combination	-0.829	-0.143	6.492E-03	0.0000	0.0000
128	1.50621	LC13	Combination	-0.834	-0.078	6.492E-03	-0.0149	0.1215
128	3.01243	LC13	Combination	-0.839	-0.013	6.492E-03	-0.0298	0.1451
128	0.00000	LC14	Combination	2.367	-0.080	0.013	0.0000	0.0000
128	1.50621	LC14	Combination	2.362	-0.015	0.013	-0.0046	0.2159
128	3.01243	LC14	Combination	2.357	0.050	0.013	-0.0092	0.3337

Frame	Station	OutputCase	CaseType	P	V2	V3	M2	M3
Text	m	Text	Text	KN	KN	KN	KN-m	KN-m
128	0.00000	LC14	Combination	-1.164	-0.176	3.059E-03	0.0000	0.0000
128	1.50621	LC14	Combination	-1.169	-0.111	3.059E-03	-0.0201	0.0719
128	3.01243	LC14	Combination	-1.173	-0.046	3.059E-03	-0.0401	0.0458
128	0.00000	LC15	Combination	2.032	-0.113	9.892E-03	0.0000	0.0000
128	1.50621	LC15	Combination	2.028	-0.048	9.892E-03	-0.0098	0.1663
128	3.01243	LC15	Combination	2.023	0.017	9.892E-03	-0.0196	0.2345
128	0.00000	LC15	Combination	-0.829	-0.143	6.492E-03	0.0000	0.0000
128	1.50621	LC15	Combination	-0.834	-0.078	6.492E-03	-0.0149	0.1215
128	3.01243	LC15	Combination	-0.839	-0.013	6.492E-03	-0.0298	0.1451
128	0.00000	LC16	Combination	2.032	-0.113	9.892E-03	0.0000	0.0000
128	1.50621	LC16	Combination	2.028	-0.048	9.892E-03	-0.0098	0.1663
128	3.01243	LC16	Combination	2.023	0.017	9.892E-03	-0.0196	0.2345
128	0.00000	LC16	Combination	-0.829	-0.143	6.492E-03	0.0000	0.0000
128	1.50621	LC16	Combination	-0.834	-0.078	6.492E-03	-0.0149	0.1215
128	3.01243	LC16	Combination	-0.839	-0.013	6.492E-03	-0.0298	0.1451
128	0.00000	LC17	Combination	2.367	-0.080	0.013	0.0000	0.0000
128	1.50621	LC17	Combination	2.362	-0.015	0.013	-0.0046	0.2159
128	3.01243	LC17	Combination	2.357	0.050	0.013	-0.0092	0.3337
128	0.00000	LC17	Combination	-1.164	-0.176	3.059E-03	0.0000	0.0000
128	1.50621	LC17	Combination	-1.169	-0.111	3.059E-03	-0.0201	0.0719
128	3.01243	LC17	Combination	-1.173	-0.046	3.059E-03	-0.0401	0.0458
128	0.00000	LC18	Combination	2.032	-0.113	9.892E-03	0.0000	0.0000
128	1.50621	LC18	Combination	2.028	-0.048	9.892E-03	-0.0098	0.1663
128	3.01243	LC18	Combination	2.023	0.017	9.892E-03	-0.0196	0.2345
128	0.00000	LC18	Combination	-0.829	-0.143	6.492E-03	0.0000	0.0000
128	1.50621	LC18	Combination	-0.834	-0.078	6.492E-03	-0.0149	0.1215
128	3.01243	LC18	Combination	-0.839	-0.013	6.492E-03	-0.0298	0.1451
128	0.00000	LC19	Combination	2.367	-0.080	0.013	0.0000	0.0000
128	1.50621	LC19	Combination	2.362	-0.015	0.013	-0.0046	0.2159
128	3.01243	LC19	Combination	2.357	0.050	0.013	-0.0092	0.3337
128	0.00000	LC19	Combination	-1.164	-0.176	3.059E-03	0.0000	0.0000
128	1.50621	LC19	Combination	-1.169	-0.111	3.059E-03	-0.0201	0.0719
128	3.01243	LC19	Combination	-1.173	-0.046	3.059E-03	-0.0401	0.0458
129	0.00000	DEAD	LinStatic	0.347	-0.049	-3.751E-03	-0.0113	0.0497
129	1.50621	DEAD	LinStatic	0.342	0.017	-3.751E-03	-0.0056	0.0739
129	3.01243	DEAD	LinStatic	0.338	0.082	-3.751E-03	-1.319E-18	-9.798E-17
129	0.00000	LIVE	LinStatic	0.613	0.066	-7.512E-03	-0.0226	0.1995
129	1.50621	LIVE	LinStatic	0.613	0.066	-7.512E-03	-0.0113	0.0997
129	3.01243	LIVE	LinStatic	0.613	0.066	-7.512E-03	3.075E-19	3.124E-18
129	0.00000	TEMP25	LinStatic	-1.185E-03	-3.530E-05	-1.123E-04	-3.384E-04	-1.063E-04
129	1.50621	TEMP25	LinStatic	-1.185E-03	-3.530E-05	-1.123E-04	-1.692E-04	-5.317E-05
129	3.01243	TEMP25	LinStatic	-1.185E-03	-3.530E-05	-1.123E-04	-2.714E-18	-2.262E-18
129	0.00000	TEMP25N	LinStatic	1.185E-03	3.530E-05	1.123E-04	3.384E-04	1.063E-04
129	1.50621	TEMP25N	LinStatic	1.185E-03	3.530E-05	1.123E-04	1.692E-04	5.317E-05
129	3.01243	TEMP25N	LinStatic	1.185E-03	3.530E-05	1.123E-04	2.714E-18	2.262E-18
129	0.00000	WINDY	LinStatic	-6.714E-03	-0.060	6.790E-03	0.0205	-0.1806
129	1.50621	WINDY	LinStatic	-6.714E-03	-0.060	6.790E-03	0.0102	-0.0903
129	3.01243	WINDY	LinStatic	-6.714E-03	-0.060	6.790E-03	4.269E-19	2.189E-18
129	0.00000	EX	LinRespSpec	1.990	5.323E-04	2.511E-04	7.563E-04	0.0016
129	1.50621	EX	LinRespSpec	1.990	5.323E-04	2.511E-04	3.782E-04	8.018E-04
129	3.01243	EX	LinRespSpec	1.990	5.323E-04	2.511E-04	5.158E-19	1.973E-19
129	0.00000	EY	LinRespSpec	2.405	0.048	5.169E-03	0.0156	0.1450
129	1.50621	EY	LinRespSpec	2.405	0.048	5.169E-03	0.0078	0.0725
129	3.01243	EY	LinRespSpec	2.405	0.048	5.169E-03	3.369E-18	1.335E-17
129	0.00000	LC1	Combination	0.468	-0.066	-5.063E-03	-0.0153	0.0671
129	1.50621	LC1	Combination	0.462	0.022	-5.063E-03	-0.0076	0.0998
129	3.01243	LC1	Combination	0.456	0.110	-5.063E-03	-1.781E-18	-1.323E-16
129	0.00000	LC2	Combination	1.388	0.034	-0.016	-0.0492	0.3664
129	1.50621	LC2	Combination	1.382	0.122	-0.016	-0.0246	0.2494
129	3.01243	LC2	Combination	1.375	0.209	-0.016	-1.320E-18	-1.276E-16

Frame	Station	OutputCase	CaseType	P	V2	V3	M2	M3
Text	m	Text	Text	KN	KN	KN	KN-m	KN-m
129	0.00000	LC3	Combination	0.458	-0.156	5.122E-03	0.0154	-0.2038
129	1.50621	LC3	Combination	0.452	-0.068	5.122E-03	0.0077	-0.0357
129	3.01243	LC3	Combination	0.446	0.020	5.122E-03	-1.141E-18	-1.290E-16
129	0.00000	LC4	Combination	1.388	0.034	-0.016	-0.0492	0.3664
129	1.50621	LC4	Combination	1.382	0.122	-0.016	-0.0246	0.2494
129	3.01243	LC4	Combination	1.375	0.209	-0.016	-1.320E-18	-1.276E-16
129	0.00000	LC5	Combination	1.081	6.419E-04	-0.013	-0.0379	0.2666
129	1.50621	LC5	Combination	1.075	0.089	-0.013	-0.0189	0.1995
129	3.01243	LC5	Combination	1.069	0.176	-0.013	-1.474E-18	-1.291E-16
129	0.00000	LC6	Combination	1.381	-0.026	-9.540E-03	-0.0287	0.1857
129	1.50621	LC6	Combination	1.375	0.062	-9.540E-03	-0.0144	0.1590
129	3.01243	LC6	Combination	1.369	0.150	-9.540E-03	-8.929E-19	-1.254E-16
129	0.00000	LC7	Combination	1.071	-0.089	-2.389E-03	-0.0072	-0.0043
129	1.50621	LC7	Combination	1.065	-1.433E-03	-2.389E-03	-0.0036	0.0640
129	3.01243	LC7	Combination	1.059	0.086	-2.389E-03	-8.332E-19	-1.259E-16
129	0.00000	LC11	Combination	0.959	0.018	-0.011	-0.0343	0.2491
129	1.50621	LC11	Combination	0.954	0.083	-0.011	-0.0171	0.1736
129	3.01243	LC11	Combination	0.949	0.148	-0.011	-3.726E-18	-9.712E-17
129	0.00000	LC12	Combination	0.961	0.018	-0.011	-0.0336	0.2493
129	1.50621	LC12	Combination	0.956	0.083	-0.011	-0.0168	0.1737
129	3.01243	LC12	Combination	0.952	0.148	-0.011	1.702E-18	-9.259E-17
129	0.00000	LC13	Combination	3.365	-4.942E-04	-5.705E-03	-0.0172	0.1946
129	1.50621	LC13	Combination	3.360	0.065	-5.705E-03	-0.0086	0.1463
129	3.01243	LC13	Combination	3.355	0.130	-5.705E-03	3.609E-19	-9.221E-17
129	0.00000	LC13	Combination	-2.058	-0.030	-9.308E-03	-0.0280	0.1044
129	1.50621	LC13	Combination	-2.062	0.035	-9.308E-03	-0.0140	0.1012
129	3.01243	LC13	Combination	-2.067	0.100	-9.308E-03	-2.692E-18	-1.006E-16
129	0.00000	LC14	Combination	3.655	0.033	-2.262E-03	-0.0068	0.2950
129	1.50621	LC14	Combination	3.651	0.098	-2.262E-03	-0.0034	0.1965
129	3.01243	LC14	Combination	3.646	0.163	-2.262E-03	2.358E-18	-8.301E-17
129	0.00000	LC14	Combination	-2.348	-0.064	-0.013	-0.0384	0.0040
129	1.50621	LC14	Combination	-2.353	1.328E-03	-0.013	-0.0192	0.0510
129	3.01243	LC14	Combination	-2.358	0.066	-0.013	-4.689E-18	-1.098E-16
129	0.00000	LC15	Combination	3.365	-4.942E-04	-5.705E-03	-0.0172	0.1946
129	1.50621	LC15	Combination	3.360	0.065	-5.705E-03	-0.0086	0.1463
129	3.01243	LC15	Combination	3.355	0.130	-5.705E-03	3.609E-19	-9.221E-17
129	0.00000	LC15	Combination	-2.058	-0.030	-9.308E-03	-0.0280	0.1044
129	1.50621	LC15	Combination	-2.062	0.035	-9.308E-03	-0.0140	0.1012
129	3.01243	LC15	Combination	-2.067	0.100	-9.308E-03	-2.692E-18	-1.006E-16
129	0.00000	LC16	Combination	3.365	-4.942E-04	-5.705E-03	-0.0172	0.1946
129	1.50621	LC16	Combination	3.360	0.065	-5.705E-03	-0.0086	0.1463
129	3.01243	LC16	Combination	3.355	0.130	-5.705E-03	3.609E-19	-9.221E-17
129	0.00000	LC16	Combination	-2.058	-0.030	-9.308E-03	-0.0280	0.1044
129	1.50621	LC16	Combination	-2.062	0.035	-9.308E-03	-0.0140	0.1012
129	3.01243	LC16	Combination	-2.067	0.100	-9.308E-03	-2.692E-18	-1.006E-16
129	0.00000	LC17	Combination	3.655	0.033	-2.262E-03	-0.0068	0.2950
129	1.50621	LC17	Combination	3.651	0.098	-2.262E-03	-0.0034	0.1965
129	3.01243	LC17	Combination	3.646	0.163	-2.262E-03	2.358E-18	-8.301E-17
129	0.00000	LC17	Combination	-2.348	-0.064	-0.013	-0.0384	0.0040
129	1.50621	LC17	Combination	-2.353	1.328E-03	-0.013	-0.0192	0.0510
129	3.01243	LC17	Combination	-2.358	0.066	-0.013	-4.689E-18	-1.098E-16
129	0.00000	LC18	Combination	3.365	-4.942E-04	-5.705E-03	-0.0172	0.1946
129	1.50621	LC18	Combination	3.360	0.065	-5.705E-03	-0.0086	0.1463
129	3.01243	LC18	Combination	3.355	0.130	-5.705E-03	3.609E-19	-9.221E-17
129	0.00000	LC18	Combination	-2.058	-0.030	-9.308E-03	-0.0280	0.1044
129	1.50621	LC18	Combination	-2.062	0.035	-9.308E-03	-0.0140	0.1012
129	3.01243	LC18	Combination	-2.067	0.100	-9.308E-03	-2.692E-18	-1.006E-16
129	0.00000	LC19	Combination	3.655	0.033	-2.262E-03	-0.0068	0.2950
129	1.50621	LC19	Combination	3.651	0.098	-2.262E-03	-0.0034	0.1965
129	3.01243	LC19	Combination	3.646	0.163	-2.262E-03	2.358E-18	-8.301E-17

Frame	Station	OutputCase	CaseType	P	V2	V3	M2	M3
Text	m	Text	Text	KN	KN	KN	KN-m	KN-m
129	0.00000	LC19	Combination	-2.348	-0.064	-0.013	-0.0384	0.0040
129	1.50621	LC19	Combination	-2.353	1.328E-03	-0.013	-0.0192	0.0510
129	3.01243	LC19	Combination	-2.358	0.066	-0.013	-4.689E-18	-1.098E-16
130	0.00000	DEAD	LinStatic	-0.479	-0.092	-4.632E-03	0.0000	0.0000
130	1.50621	DEAD	LinStatic	-0.484	-0.027	-4.632E-03	0.0070	0.0896
130	3.01243	DEAD	LinStatic	-0.489	0.038	-4.632E-03	0.0140	0.0811
130	0.00000	LIVE	LinStatic	-0.840	-0.084	-8.998E-03	0.0000	0.0000
130	1.50621	LIVE	LinStatic	-0.840	-0.084	-8.998E-03	0.0136	0.1263
130	3.01243	LIVE	LinStatic	-0.840	-0.084	-8.998E-03	0.0271	0.2527
130	0.00000	TEMP25	LinStatic	1.817	1.563E-03	1.563E-04	0.0000	0.0000
130	1.50621	TEMP25	LinStatic	1.817	1.563E-03	1.563E-04	-2.354E-04	-0.0024
130	3.01243	TEMP25	LinStatic	1.817	1.563E-03	1.563E-04	-4.708E-04	-0.0047
130	0.00000	TEMP25N	LinStatic	-1.817	-1.563E-03	-1.563E-04	0.0000	0.0000
130	1.50621	TEMP25N	LinStatic	-1.817	-1.563E-03	-1.563E-04	2.354E-04	0.0024
130	3.01243	TEMP25N	LinStatic	-1.817	-1.563E-03	-1.563E-04	4.708E-04	0.0047
130	0.00000	WINDY	LinStatic	0.259	0.073	7.902E-03	0.0000	0.0000
130	1.50621	WINDY	LinStatic	0.259	0.073	7.902E-03	-0.0119	-0.1102
130	3.01243	WINDY	LinStatic	0.259	0.073	7.902E-03	-0.0238	-0.2205
130	0.00000	EX	LinRespSpec	4.653	3.474E-04	8.837E-05	0.0000	0.0000
130	1.50621	EX	LinRespSpec	4.653	3.474E-04	8.837E-05	1.331E-04	5.233E-04
130	3.01243	EX	LinRespSpec	4.653	3.474E-04	8.837E-05	2.662E-04	0.0010
130	0.00000	EY	LinRespSpec	2.214	0.051	5.504E-03	0.0000	0.0000
130	1.50621	EY	LinRespSpec	2.214	0.051	5.504E-03	0.0083	0.0763
130	3.01243	EY	LinRespSpec	2.214	0.051	5.504E-03	0.0166	0.1525
130	0.00000	LC1	Combination	-0.647	-0.124	-6.253E-03	0.0000	0.0000
130	1.50621	LC1	Combination	-0.654	-0.036	-6.253E-03	0.0094	0.1209
130	3.01243	LC1	Combination	-0.660	0.052	-6.253E-03	0.0188	0.1095
130	0.00000	LC2	Combination	-1.907	-0.250	-0.020	0.0000	0.0000
130	1.50621	LC2	Combination	-1.913	-0.162	-0.020	0.0297	0.3104
130	3.01243	LC2	Combination	-1.920	-0.074	-0.020	0.0595	0.4885
130	0.00000	LC3	Combination	-0.259	-0.014	5.599E-03	0.0000	0.0000
130	1.50621	LC3	Combination	-0.265	0.073	5.599E-03	-0.0084	-0.0444
130	3.01243	LC3	Combination	-0.272	0.161	5.599E-03	-0.0169	-0.2212
130	0.00000	LC4	Combination	-1.907	-0.250	-0.020	0.0000	0.0000
130	1.50621	LC4	Combination	-1.913	-0.162	-0.020	0.0297	0.3104
130	3.01243	LC4	Combination	-1.920	-0.074	-0.020	0.0595	0.4885
130	0.00000	LC5	Combination	-1.487	-0.208	-0.015	0.0000	0.0000
130	1.50621	LC5	Combination	-1.493	-0.120	-0.015	0.0230	0.2473
130	3.01243	LC5	Combination	-1.500	-0.032	-0.015	0.0459	0.3622
130	0.00000	LC6	Combination	-1.648	-0.177	-0.012	0.0000	0.0000
130	1.50621	LC6	Combination	-1.655	-0.089	-0.012	0.0178	0.2002
130	3.01243	LC6	Combination	-1.661	-1.105E-03	-0.012	0.0357	0.2680
130	0.00000	LC7	Combination	-1.099	-0.098	-3.398E-03	0.0000	0.0000
130	1.50621	LC7	Combination	-1.105	-0.010	-3.398E-03	0.0051	0.0819
130	3.01243	LC7	Combination	-1.112	0.077	-3.398E-03	0.0102	0.0315
130	0.00000	LC11	Combination	0.498	-0.174	-0.013	0.0000	0.0000
130	1.50621	LC11	Combination	0.493	-0.109	-0.013	0.0203	0.2136
130	3.01243	LC11	Combination	0.489	-0.044	-0.013	0.0406	0.3291
130	0.00000	LC12	Combination	-3.137	-0.177	-0.014	0.0000	0.0000
130	1.50621	LC12	Combination	-3.141	-0.112	-0.014	0.0208	0.2183
130	3.01243	LC12	Combination	-3.146	-0.047	-0.014	0.0415	0.3385
130	0.00000	LC13	Combination	4.418	-0.118	-7.391E-03	0.0000	0.0000
130	1.50621	LC13	Combination	4.413	-0.053	-7.391E-03	0.0164	0.1761
130	3.01243	LC13	Combination	4.408	0.012	-7.391E-03	0.0327	0.2543
130	0.00000	LC13	Combination	-6.216	-0.149	-0.011	0.0000	0.0000
130	1.50621	LC13	Combination	-6.221	-0.084	-0.011	0.0111	0.1293
130	3.01243	LC13	Combination	-6.226	-0.019	-0.011	0.0223	0.1606
130	0.00000	LC14	Combination	2.710	-0.083	-3.600E-03	0.0000	0.0000
130	1.50621	LC14	Combination	2.706	-0.018	-3.600E-03	0.0221	0.2292
130	3.01243	LC14	Combination	2.701	0.047	-3.600E-03	0.0442	0.3603

Frame	Station	OutputCase	CaseType	P	V2	V3	M2	M3
Text	m	Text	Text	KN	KN	KN	KN-m	KN-m
130	0.00000	LC14	Combination	-4.509	-0.185	-0.015	0.0000	0.0000
130	1.50621	LC14	Combination	-4.514	-0.120	-0.015	0.0054	0.0763
130	3.01243	LC14	Combination	-4.519	-0.055	-0.015	0.0108	0.0546
130	0.00000	LC15	Combination	4.418	-0.118	-7.391E-03	0.0000	0.0000
130	1.50621	LC15	Combination	4.413	-0.053	-7.391E-03	0.0164	0.1761
130	3.01243	LC15	Combination	4.408	0.012	-7.391E-03	0.0327	0.2543
130	0.00000	LC15	Combination	-6.216	-0.149	-0.011	0.0000	0.0000
130	1.50621	LC15	Combination	-6.221	-0.084	-0.011	0.0111	0.1293
130	3.01243	LC15	Combination	-6.226	-0.019	-0.011	0.0223	0.1606
130	0.00000	LC16	Combination	4.418	-0.118	-7.391E-03	0.0000	0.0000
130	1.50621	LC16	Combination	4.413	-0.053	-7.391E-03	0.0164	0.1761
130	3.01243	LC16	Combination	4.408	0.012	-7.391E-03	0.0327	0.2543
130	0.00000	LC16	Combination	-6.216	-0.149	-0.011	0.0000	0.0000
130	1.50621	LC16	Combination	-6.221	-0.084	-0.011	0.0111	0.1293
130	3.01243	LC16	Combination	-6.226	-0.019	-0.011	0.0223	0.1606
130	0.00000	LC17	Combination	2.710	-0.083	-3.600E-03	0.0000	0.0000
130	1.50621	LC17	Combination	2.706	-0.018	-3.600E-03	0.0221	0.2292
130	3.01243	LC17	Combination	2.701	0.047	-3.600E-03	0.0442	0.3603
130	0.00000	LC17	Combination	-4.509	-0.185	-0.015	0.0000	0.0000
130	1.50621	LC17	Combination	-4.514	-0.120	-0.015	0.0054	0.0763
130	3.01243	LC17	Combination	-4.519	-0.055	-0.015	0.0108	0.0546
130	0.00000	LC18	Combination	4.418	-0.118	-7.391E-03	0.0000	0.0000
130	1.50621	LC18	Combination	4.413	-0.053	-7.391E-03	0.0164	0.1761
130	3.01243	LC18	Combination	4.408	0.012	-7.391E-03	0.0327	0.2543
130	0.00000	LC18	Combination	-6.216	-0.149	-0.011	0.0000	0.0000
130	1.50621	LC18	Combination	-6.221	-0.084	-0.011	0.0111	0.1293
130	3.01243	LC18	Combination	-6.226	-0.019	-0.011	0.0223	0.1606
130	0.00000	LC19	Combination	2.710	-0.083	-3.600E-03	0.0000	0.0000
130	1.50621	LC19	Combination	2.706	-0.018	-3.600E-03	0.0221	0.2292
130	3.01243	LC19	Combination	2.701	0.047	-3.600E-03	0.0442	0.3603
130	0.00000	LC19	Combination	-4.509	-0.185	-0.015	0.0000	0.0000
130	1.50621	LC19	Combination	-4.514	-0.120	-0.015	0.0054	0.0763
130	3.01243	LC19	Combination	-4.519	-0.055	-0.015	0.0108	0.0546
131	0.00000	DEAD	LinStatic	-0.520	-0.040	4.452E-03	0.0134	0.0754
131	1.50621	DEAD	LinStatic	-0.525	0.025	4.452E-03	0.0067	0.0867
131	3.01243	DEAD	LinStatic	-0.529	0.090	4.452E-03	-2.783E-19	-2.952E-17
131	0.00000	LIVE	LinStatic	-0.932	0.081	8.693E-03	0.0262	0.2434
131	1.50621	LIVE	LinStatic	-0.932	0.081	8.693E-03	0.0131	0.1217
131	3.01243	LIVE	LinStatic	-0.932	0.081	8.693E-03	-3.281E-18	4.405E-19
131	0.00000	TEMP25	LinStatic	5.965	-1.483E-03	-3.429E-04	-0.0010	-0.0045
131	1.50621	TEMP25	LinStatic	5.965	-1.483E-03	-3.429E-04	-5.165E-04	-0.0022
131	3.01243	TEMP25	LinStatic	5.965	-1.483E-03	-3.429E-04	4.247E-19	1.824E-18
131	0.00000	TEMP25N	LinStatic	-5.965	1.483E-03	3.429E-04	0.0010	0.0045
131	1.50621	TEMP25N	LinStatic	-5.965	1.483E-03	3.429E-04	5.165E-04	0.0022
131	3.01243	TEMP25N	LinStatic	-5.965	1.483E-03	3.429E-04	-4.247E-19	-1.824E-18
131	0.00000	WINDY	LinStatic	0.341	-0.071	-7.603E-03	-0.0229	-0.2139
131	1.50621	WINDY	LinStatic	0.341	-0.071	-7.603E-03	-0.0115	-0.1070
131	3.01243	WINDY	LinStatic	0.341	-0.071	-7.603E-03	6.129E-18	3.469E-18
131	0.00000	EX	LinRespSpec	6.520	3.808E-04	3.156E-04	9.508E-04	0.0011
131	1.50621	EX	LinRespSpec	6.520	3.808E-04	3.156E-04	4.754E-04	5.735E-04
131	3.01243	EX	LinRespSpec	6.520	3.808E-04	3.156E-04	1.091E-19	1.235E-19
131	0.00000	EY	LinRespSpec	1.281	0.051	5.371E-03	0.0162	0.1538
131	1.50621	EY	LinRespSpec	1.281	0.051	5.371E-03	0.0081	0.0769
131	3.01243	EY	LinRespSpec	1.281	0.051	5.371E-03	3.427E-18	1.069E-17
131	0.00000	LC1	Combination	-0.702	-0.054	6.010E-03	0.0181	0.1018
131	1.50621	LC1	Combination	-0.708	0.034	6.010E-03	0.0091	0.1171
131	3.01243	LC1	Combination	-0.715	0.122	6.010E-03	-3.756E-19	-3.986E-17
131	0.00000	LC2	Combination	-2.101	0.067	0.019	0.0574	0.4669
131	1.50621	LC2	Combination	-2.107	0.155	0.019	0.0287	0.2997
131	3.01243	LC2	Combination	-2.113	0.243	0.019	-5.298E-18	-3.920E-17

Frame	Station	OutputCase	CaseType	P	V2	V3	M2	M3
Text	m	Text	Text	KN	KN	KN	KN-m	KN-m
131	0.00000	LC3	Combination	-0.191	-0.161	-5.394E-03	-0.0163	-0.2190
131	1.50621	LC3	Combination	-0.198	-0.073	-5.394E-03	-0.0081	-0.0433
131	3.01243	LC3	Combination	-0.204	0.015	-5.394E-03	8.818E-18	-3.465E-17
131	0.00000	LC4	Combination	-2.101	0.067	0.019	0.0574	0.4669
131	1.50621	LC4	Combination	-2.107	0.155	0.019	0.0287	0.2997
131	3.01243	LC4	Combination	-2.113	0.243	0.019	-5.298E-18	-3.920E-17
131	0.00000	LC5	Combination	-1.634	0.027	0.015	0.0443	0.3452
131	1.50621	LC5	Combination	-1.641	0.115	0.015	0.0221	0.2388
131	3.01243	LC5	Combination	-1.647	0.202	0.015	-3.657E-18	-3.942E-17
131	0.00000	LC6	Combination	-1.760	-3.871E-03	0.011	0.0345	0.2530
131	1.50621	LC6	Combination	-1.766	0.084	0.011	0.0172	0.1927
131	3.01243	LC6	Combination	-1.773	0.172	0.011	8.314E-19	-3.573E-17
131	0.00000	LC7	Combination	-1.124	-0.080	3.299E-03	0.0099	0.0244
131	1.50621	LC7	Combination	-1.130	8.095E-03	3.299E-03	0.0050	0.0784
131	3.01243	LC7	Combination	-1.136	0.096	3.299E-03	5.537E-18	-3.421E-17
131	0.00000	LC11	Combination	4.512	0.039	0.013	0.0386	0.3144
131	1.50621	LC11	Combination	4.508	0.104	0.013	0.0193	0.2062
131	3.01243	LC11	Combination	4.503	0.169	0.013	-3.135E-18	-2.726E-17
131	0.00000	LC12	Combination	-7.417	0.042	0.013	0.0406	0.3233
131	1.50621	LC12	Combination	-7.422	0.107	0.013	0.0203	0.2107
131	3.01243	LC12	Combination	-7.426	0.172	0.013	-3.984E-18	-3.091E-17
131	0.00000	LC13	Combination	5.918	0.016	0.011	0.0323	0.2444
131	1.50621	LC13	Combination	5.913	0.081	0.011	0.0162	0.1712
131	3.01243	LC13	Combination	5.909	0.146	0.011	-7.818E-19	-2.597E-17
131	0.00000	LC13	Combination	-7.890	-0.015	6.872E-03	0.0207	0.1499
131	1.50621	LC13	Combination	-7.895	0.050	6.872E-03	0.0103	0.1240
131	3.01243	LC13	Combination	-7.900	0.115	6.872E-03	-3.056E-18	-3.264E-17
131	0.00000	LC14	Combination	2.251	0.052	0.014	0.0430	0.3512
131	1.50621	LC14	Combination	2.246	0.117	0.014	0.0215	0.2246
131	3.01243	LC14	Combination	2.241	0.182	0.014	1.541E-18	-1.857E-17
131	0.00000	LC14	Combination	-4.223	-0.051	3.333E-03	0.0100	0.0430
131	1.50621	LC14	Combination	-4.228	0.014	3.333E-03	0.0050	0.0705
131	3.01243	LC14	Combination	-4.232	0.079	3.333E-03	-5.378E-18	-4.003E-17
131	0.00000	LC15	Combination	5.918	0.016	0.011	0.0323	0.2444
131	1.50621	LC15	Combination	5.913	0.081	0.011	0.0162	0.1712
131	3.01243	LC15	Combination	5.909	0.146	0.011	-7.818E-19	-2.597E-17
131	0.00000	LC15	Combination	-7.890	-0.015	6.872E-03	0.0207	0.1499
131	1.50621	LC15	Combination	-7.895	0.050	6.872E-03	0.0103	0.1240
131	3.01243	LC15	Combination	-7.900	0.115	6.872E-03	-3.056E-18	-3.264E-17
131	0.00000	LC16	Combination	5.918	0.016	0.011	0.0323	0.2444
131	1.50621	LC16	Combination	5.913	0.081	0.011	0.0162	0.1712
131	3.01243	LC16	Combination	5.909	0.146	0.011	-7.818E-19	-2.597E-17
131	0.00000	LC16	Combination	-7.890	-0.015	6.872E-03	0.0207	0.1499
131	1.50621	LC16	Combination	-7.895	0.050	6.872E-03	0.0103	0.1240
131	3.01243	LC16	Combination	-7.900	0.115	6.872E-03	-3.056E-18	-3.264E-17
131	0.00000	LC17	Combination	2.251	0.052	0.014	0.0430	0.3512
131	1.50621	LC17	Combination	2.246	0.117	0.014	0.0215	0.2246
131	3.01243	LC17	Combination	2.241	0.182	0.014	1.541E-18	-1.857E-17
131	0.00000	LC17	Combination	-4.223	-0.051	3.333E-03	0.0100	0.0430
131	1.50621	LC17	Combination	-4.228	0.014	3.333E-03	0.0050	0.0705
131	3.01243	LC17	Combination	-4.232	0.079	3.333E-03	-5.378E-18	-4.003E-17
131	0.00000	LC18	Combination	5.918	0.016	0.011	0.0323	0.2444
131	1.50621	LC18	Combination	5.913	0.081	0.011	0.0162	0.1712
131	3.01243	LC18	Combination	5.909	0.146	0.011	-7.818E-19	-2.597E-17
131	0.00000	LC18	Combination	-7.890	-0.015	6.872E-03	0.0207	0.1499
131	1.50621	LC18	Combination	-7.895	0.050	6.872E-03	0.0103	0.1240
131	3.01243	LC18	Combination	-7.900	0.115	6.872E-03	-3.056E-18	-3.264E-17
131	0.00000	LC19	Combination	2.251	0.052	0.014	0.0430	0.3512
131	1.50621	LC19	Combination	2.246	0.117	0.014	0.0215	0.2246
131	3.01243	LC19	Combination	2.241	0.182	0.014	1.541E-18	-1.857E-17

Frame	Station	OutputCase	CaseType	P	V2	V3	M2	M3
Text	m	Text	Text	KN	KN	KN	KN-m	KN-m
131	0.00000	LC19	Combination	-4.223	-0.051	3.333E-03	0.0100	0.0430
131	1.50621	LC19	Combination	-4.228	0.014	3.333E-03	0.0050	0.0705
131	3.01243	LC19	Combination	-4.232	0.079	3.333E-03	-5.378E-18	-4.003E-17
132	0.00000	DEAD	LinStatic	-0.530	-0.092	-4.626E-03	0.0000	0.0000
132	1.50621	DEAD	LinStatic	-0.525	-0.027	-4.626E-03	0.0070	0.0892
132	3.01243	DEAD	LinStatic	-0.520	0.038	-4.626E-03	0.0139	0.0804
132	0.00000	LIVE	LinStatic	-0.933	-0.084	-9.000E-03	0.0000	0.0000
132	1.50621	LIVE	LinStatic	-0.933	-0.084	-9.000E-03	0.0136	0.1260
132	3.01243	LIVE	LinStatic	-0.933	-0.084	-9.000E-03	0.0271	0.2521
132	0.00000	TEMP25	LinStatic	6.037	1.753E-03	4.037E-04	0.0000	0.0000
132	1.50621	TEMP25	LinStatic	6.037	1.753E-03	4.037E-04	-6.080E-04	-0.0026
132	3.01243	TEMP25	LinStatic	6.037	1.753E-03	4.037E-04	-0.0012	-0.0053
132	0.00000	TEMP25N	LinStatic	-6.037	-1.753E-03	-4.037E-04	0.0000	0.0000
132	1.50621	TEMP25N	LinStatic	-6.037	-1.753E-03	-4.037E-04	6.080E-04	0.0026
132	3.01243	TEMP25N	LinStatic	-6.037	-1.753E-03	-4.037E-04	0.0012	0.0053
132	0.00000	WINDY	LinStatic	1.461	0.074	7.935E-03	0.0000	0.0000
132	1.50621	WINDY	LinStatic	1.461	0.074	7.935E-03	-0.0120	-0.1109
132	3.01243	WINDY	LinStatic	1.461	0.074	7.935E-03	-0.0239	-0.2217
132	0.00000	EX	LinRespSpec	6.010	4.735E-04	3.104E-04	0.0000	0.0000
132	1.50621	EX	LinRespSpec	6.010	4.735E-04	3.104E-04	4.675E-04	7.132E-04
132	3.01243	EX	LinRespSpec	6.010	4.735E-04	3.104E-04	9.350E-04	0.0014
132	0.00000	EY	LinRespSpec	1.029	0.042	4.522E-03	0.0000	0.0000
132	1.50621	EY	LinRespSpec	1.029	0.042	4.522E-03	0.0068	0.0639
132	3.01243	EY	LinRespSpec	1.029	0.042	4.522E-03	0.0136	0.1278
132	0.00000	LC1	Combination	-0.715	-0.124	-6.246E-03	0.0000	0.0000
132	1.50621	LC1	Combination	-0.709	-0.036	-6.246E-03	0.0094	0.1204
132	3.01243	LC1	Combination	-0.702	0.052	-6.246E-03	0.0188	0.1085
132	0.00000	LC2	Combination	-2.115	-0.249	-0.020	0.0000	0.0000
132	1.50621	LC2	Combination	-2.109	-0.162	-0.020	0.0297	0.3095
132	3.01243	LC2	Combination	-2.102	-0.074	-0.020	0.0595	0.4866
132	0.00000	LC3	Combination	1.476	-0.013	5.658E-03	0.0000	0.0000
132	1.50621	LC3	Combination	1.482	0.074	5.658E-03	-0.0085	-0.0459
132	3.01243	LC3	Combination	1.489	0.162	5.658E-03	-0.0170	-0.2241
132	0.00000	LC4	Combination	-2.115	-0.249	-0.020	0.0000	0.0000
132	1.50621	LC4	Combination	-2.109	-0.162	-0.020	0.0297	0.3095
132	3.01243	LC4	Combination	-2.102	-0.074	-0.020	0.0595	0.4866
132	0.00000	LC5	Combination	-1.648	-0.208	-0.015	0.0000	0.0000
132	1.50621	LC5	Combination	-1.642	-0.120	-0.015	0.0230	0.2465
132	3.01243	LC5	Combination	-1.636	-0.032	-0.015	0.0459	0.3606
132	0.00000	LC6	Combination	-0.654	-0.176	-0.012	0.0000	0.0000
132	1.50621	LC6	Combination	-0.648	-0.088	-0.012	0.0178	0.1986
132	3.01243	LC6	Combination	-0.642	-6.855E-05	-0.012	0.0356	0.2649
132	0.00000	LC7	Combination	0.543	-0.097	-3.342E-03	0.0000	0.0000
132	1.50621	LC7	Combination	0.549	-9.299E-03	-3.342E-03	0.0050	0.0802
132	3.01243	LC7	Combination	0.555	0.079	-3.342E-03	0.0101	0.0280
132	0.00000	LC11	Combination	4.574	-0.174	-0.013	0.0000	0.0000
132	1.50621	LC11	Combination	4.579	-0.109	-0.013	0.0199	0.2126
132	3.01243	LC11	Combination	4.584	-0.044	-0.013	0.0398	0.3272
132	0.00000	LC12	Combination	-7.500	-0.177	-0.014	0.0000	0.0000
132	1.50621	LC12	Combination	-7.495	-0.112	-0.014	0.0211	0.2179
132	3.01243	LC12	Combination	-7.491	-0.047	-0.014	0.0423	0.3377
132	0.00000	LC13	Combination	5.322	-0.120	-7.459E-03	0.0000	0.0000
132	1.50621	LC13	Combination	5.327	-0.055	-7.459E-03	0.0163	0.1721
132	3.01243	LC13	Combination	5.331	9.762E-03	-7.459E-03	0.0325	0.2462
132	0.00000	LC13	Combination	-7.315	-0.147	-0.011	0.0000	0.0000
132	1.50621	LC13	Combination	-7.310	-0.082	-0.011	0.0112	0.1324
132	3.01243	LC13	Combination	-7.305	-0.017	-0.011	0.0225	0.1667
132	0.00000	LC14	Combination	1.836	-0.091	-4.511E-03	0.0000	0.0000
132	1.50621	LC14	Combination	1.840	-0.026	-4.511E-03	0.0207	0.2163
132	3.01243	LC14	Combination	1.845	0.039	-4.511E-03	0.0414	0.3346

Frame	Station	OutputCase	CaseType	P	V2	V3	M2	M3
Text	m	Text	Text	KN	KN	KN	KN-m	KN-m
132	0.00000	LC14	Combination	-3.828	-0.176	-0.014	0.0000	0.0000
132	1.50621	LC14	Combination	-3.824	-0.111	-0.014	0.0068	0.0881
132	3.01243	LC14	Combination	-3.819	-0.046	-0.014	0.0136	0.0782
132	0.00000	LC15	Combination	5.322	-0.120	-7.459E-03	0.0000	0.0000
132	1.50621	LC15	Combination	5.327	-0.055	-7.459E-03	0.0163	0.1721
132	3.01243	LC15	Combination	5.331	9.762E-03	-7.459E-03	0.0325	0.2462
132	0.00000	LC15	Combination	-7.315	-0.147	-0.011	0.0000	0.0000
132	1.50621	LC15	Combination	-7.310	-0.082	-0.011	0.0112	0.1324
132	3.01243	LC15	Combination	-7.305	-0.017	-0.011	0.0225	0.1667
132	0.00000	LC16	Combination	5.322	-0.120	-7.459E-03	0.0000	0.0000
132	1.50621	LC16	Combination	5.327	-0.055	-7.459E-03	0.0163	0.1721
132	3.01243	LC16	Combination	5.331	9.762E-03	-7.459E-03	0.0325	0.2462
132	0.00000	LC16	Combination	-7.315	-0.147	-0.011	0.0000	0.0000
132	1.50621	LC16	Combination	-7.310	-0.082	-0.011	0.0112	0.1324
132	3.01243	LC16	Combination	-7.305	-0.017	-0.011	0.0225	0.1667
132	0.00000	LC17	Combination	1.836	-0.091	-4.511E-03	0.0000	0.0000
132	1.50621	LC17	Combination	1.840	-0.026	-4.511E-03	0.0207	0.2163
132	3.01243	LC17	Combination	1.845	0.039	-4.511E-03	0.0414	0.3346
132	0.00000	LC17	Combination	-3.828	-0.176	-0.014	0.0000	0.0000
132	1.50621	LC17	Combination	-3.824	-0.111	-0.014	0.0068	0.0881
132	3.01243	LC17	Combination	-3.819	-0.046	-0.014	0.0136	0.0782
132	0.00000	LC18	Combination	5.322	-0.120	-7.459E-03	0.0000	0.0000
132	1.50621	LC18	Combination	5.327	-0.055	-7.459E-03	0.0163	0.1721
132	3.01243	LC18	Combination	5.331	9.762E-03	-7.459E-03	0.0325	0.2462
132	0.00000	LC18	Combination	-7.315	-0.147	-0.011	0.0000	0.0000
132	1.50621	LC18	Combination	-7.310	-0.082	-0.011	0.0112	0.1324
132	3.01243	LC18	Combination	-7.305	-0.017	-0.011	0.0225	0.1667
132	0.00000	LC19	Combination	1.836	-0.091	-4.511E-03	0.0000	0.0000
132	1.50621	LC19	Combination	1.840	-0.026	-4.511E-03	0.0207	0.2163
132	3.01243	LC19	Combination	1.845	0.039	-4.511E-03	0.0414	0.3346
132	0.00000	LC19	Combination	-3.828	-0.176	-0.014	0.0000	0.0000
132	1.50621	LC19	Combination	-3.824	-0.111	-0.014	0.0068	0.0881
132	3.01243	LC19	Combination	-3.819	-0.046	-0.014	0.0136	0.0782
133	0.00000	DEAD	LinStatic	-0.489	-0.040	4.458E-03	0.0134	0.0761
133	1.50621	DEAD	LinStatic	-0.484	0.025	4.458E-03	0.0067	0.0871
133	3.01243	DEAD	LinStatic	-0.479	0.090	4.458E-03	-1.563E-19	-1.565E-17
133	0.00000	LIVE	LinStatic	-0.840	0.081	8.691E-03	0.0262	0.2440
133	1.50621	LIVE	LinStatic	-0.840	0.081	8.691E-03	0.0131	0.1220
133	3.01243	LIVE	LinStatic	-0.840	0.081	8.691E-03	-2.753E-19	3.327E-18
133	0.00000	TEMP25	LinStatic	1.915	-1.319E-03	-1.649E-04	-4.968E-04	-0.0040
133	1.50621	TEMP25	LinStatic	1.915	-1.319E-03	-1.649E-04	-2.484E-04	-0.0020
133	3.01243	TEMP25	LinStatic	1.915	-1.319E-03	-1.649E-04	1.818E-18	1.081E-18
133	0.00000	TEMP25N	LinStatic	-1.915	1.319E-03	1.649E-04	4.968E-04	0.0040
133	1.50621	TEMP25N	LinStatic	-1.915	1.319E-03	1.649E-04	2.484E-04	0.0020
133	3.01243	TEMP25N	LinStatic	-1.915	1.319E-03	1.649E-04	-1.818E-18	-1.081E-18
133	0.00000	WINDY	LinStatic	1.360	-0.071	-7.605E-03	-0.0229	-0.2147
133	1.50621	WINDY	LinStatic	1.360	-0.071	-7.605E-03	-0.0115	-0.1073
133	3.01243	WINDY	LinStatic	1.360	-0.071	-7.605E-03	-1.415E-19	3.205E-18
133	0.00000	EX	LinRespSpec	4.275	4.470E-04	6.525E-05	1.965E-04	0.0013
133	1.50621	EX	LinRespSpec	4.275	4.470E-04	6.525E-05	9.827E-05	6.733E-04
133	3.01243	EX	LinRespSpec	4.275	4.470E-04	6.525E-05	1.571E-19	9.122E-20
133	0.00000	EY	LinRespSpec	1.765	0.042	4.552E-03	0.0137	0.1269
133	1.50621	EY	LinRespSpec	1.765	0.042	4.552E-03	0.0069	0.0635
133	3.01243	EY	LinRespSpec	1.765	0.042	4.552E-03	5.364E-18	1.497E-17
133	0.00000	LC1	Combination	-0.660	-0.054	6.018E-03	0.0181	0.1028
133	1.50621	LC1	Combination	-0.654	0.034	6.018E-03	0.0091	0.1176
133	3.01243	LC1	Combination	-0.647	0.122	6.018E-03	-2.110E-19	-2.112E-17
133	0.00000	LC2	Combination	-1.920	0.068	0.019	0.0574	0.4688
133	1.50621	LC2	Combination	-1.914	0.156	0.019	0.0287	0.3006
133	3.01243	LC2	Combination	-1.907	0.243	0.019	-6.239E-19	-1.613E-17

Frame	Station	OutputCase	CaseType	P	V2	V3	M2	M3
Text	m	Text	Text	KN	KN	KN	KN-m	KN-m
133	0.00000	LC3	Combination	1.380	-0.161	-5.390E-03	-0.0162	-0.2192
133	1.50621	LC3	Combination	1.386	-0.073	-5.390E-03	-0.0081	-0.0434
133	3.01243	LC3	Combination	1.392	0.015	-5.390E-03	-4.232E-19	-1.631E-17
133	0.00000	LC4	Combination	-1.920	0.068	0.019	0.0574	0.4688
133	1.50621	LC4	Combination	-1.914	0.156	0.019	0.0287	0.3006
133	3.01243	LC4	Combination	-1.907	0.243	0.019	-6.239E-19	-1.613E-17
133	0.00000	LC5	Combination	-1.500	0.027	0.015	0.0443	0.3468
133	1.50621	LC5	Combination	-1.494	0.115	0.015	0.0222	0.2396
133	3.01243	LC5	Combination	-1.487	0.203	0.015	-4.863E-19	-1.780E-17
133	0.00000	LC6	Combination	-0.560	-3.519E-03	0.011	0.0345	0.2541
133	1.50621	LC6	Combination	-0.554	0.084	0.011	0.0172	0.1932
133	3.01243	LC6	Combination	-0.548	0.172	0.011	-7.654E-19	-1.293E-17
133	0.00000	LC7	Combination	0.540	-0.080	3.302E-03	0.0099	0.0248
133	1.50621	LC7	Combination	0.546	8.219E-03	3.302E-03	0.0050	0.0786
133	3.01243	LC7	Combination	0.552	0.096	3.302E-03	-6.984E-19	-1.299E-17
133	0.00000	LC11	Combination	0.586	0.040	0.013	0.0391	0.3162
133	1.50621	LC11	Combination	0.591	0.105	0.013	0.0196	0.2071
133	3.01243	LC11	Combination	0.595	0.170	0.013	1.386E-18	-1.124E-17
133	0.00000	LC12	Combination	-3.244	0.043	0.013	0.0401	0.3241
133	1.50621	LC12	Combination	-3.239	0.108	0.013	0.0201	0.2111
133	3.01243	LC12	Combination	-3.234	0.173	0.013	-2.249E-18	-1.340E-17
133	0.00000	LC13	Combination	3.896	0.014	0.010	0.0308	0.2376
133	1.50621	LC13	Combination	3.900	0.079	0.010	0.0154	0.1678
133	3.01243	LC13	Combination	3.905	0.144	0.010	1.472E-18	-9.400E-18
133	0.00000	LC13	Combination	-5.713	-0.012	7.372E-03	0.0222	0.1587
133	1.50621	LC13	Combination	-5.709	0.053	7.372E-03	0.0111	0.1284
133	3.01243	LC13	Combination	-5.704	0.118	7.372E-03	-2.060E-18	-1.857E-17
133	0.00000	LC14	Combination	2.139	0.043	0.013	0.0403	0.3255
133	1.50621	LC14	Combination	2.144	0.108	0.013	0.0201	0.2118
133	3.01243	LC14	Combination	2.148	0.173	0.013	5.117E-18	1.018E-18
133	0.00000	LC14	Combination	-3.957	-0.042	4.231E-03	0.0127	0.0708
133	1.50621	LC14	Combination	-3.952	0.024	4.231E-03	0.0064	0.0844
133	3.01243	LC14	Combination	-3.947	0.089	4.231E-03	-5.705E-18	-2.898E-17
133	0.00000	LC15	Combination	3.896	0.014	0.010	0.0308	0.2376
133	1.50621	LC15	Combination	3.900	0.079	0.010	0.0154	0.1678
133	3.01243	LC15	Combination	3.905	0.144	0.010	1.472E-18	-9.400E-18
133	0.00000	LC15	Combination	-5.713	-0.012	7.372E-03	0.0222	0.1587
133	1.50621	LC15	Combination	-5.709	0.053	7.372E-03	0.0111	0.1284
133	3.01243	LC15	Combination	-5.704	0.118	7.372E-03	-2.060E-18	-1.857E-17
133	0.00000	LC16	Combination	3.896	0.014	0.010	0.0308	0.2376
133	1.50621	LC16	Combination	3.900	0.079	0.010	0.0154	0.1678
133	3.01243	LC16	Combination	3.905	0.144	0.010	1.472E-18	-9.400E-18
133	0.00000	LC16	Combination	-5.713	-0.012	7.372E-03	0.0222	0.1587
133	1.50621	LC16	Combination	-5.709	0.053	7.372E-03	0.0111	0.1284
133	3.01243	LC16	Combination	-5.704	0.118	7.372E-03	-2.060E-18	-1.857E-17
133	0.00000	LC17	Combination	2.139	0.043	0.013	0.0403	0.3255
133	1.50621	LC17	Combination	2.144	0.108	0.013	0.0201	0.2118
133	3.01243	LC17	Combination	2.148	0.173	0.013	5.117E-18	1.018E-18
133	0.00000	LC17	Combination	-3.957	-0.042	4.231E-03	0.0127	0.0708
133	1.50621	LC17	Combination	-3.952	0.024	4.231E-03	0.0064	0.0844
133	3.01243	LC17	Combination	-3.947	0.089	4.231E-03	-5.705E-18	-2.898E-17
133	0.00000	LC18	Combination	3.896	0.014	0.010	0.0308	0.2376
133	1.50621	LC18	Combination	3.900	0.079	0.010	0.0154	0.1678
133	3.01243	LC18	Combination	3.905	0.144	0.010	1.472E-18	-9.400E-18
133	0.00000	LC18	Combination	-5.713	-0.012	7.372E-03	0.0222	0.1587
133	1.50621	LC18	Combination	-5.709	0.053	7.372E-03	0.0111	0.1284
133	3.01243	LC18	Combination	-5.704	0.118	7.372E-03	-2.060E-18	-1.857E-17
133	0.00000	LC19	Combination	2.139	0.043	0.013	0.0403	0.3255
133	1.50621	LC19	Combination	2.144	0.108	0.013	0.0201	0.2118
133	3.01243	LC19	Combination	2.148	0.173	0.013	5.117E-18	1.018E-18

Frame	Station	OutputCase	CaseType	P	V2	V3	M2	M3
Text	m	Text	Text	KN	KN	KN	KN-m	KN-m
133	0.00000	LC19	Combination	-3.957	-0.042	4.231E-03	0.0127	0.0708
133	1.50621	LC19	Combination	-3.952	0.024	4.231E-03	0.0064	0.0844
133	3.01243	LC19	Combination	-3.947	0.089	4.231E-03	-5.705E-18	-2.898E-17
134	0.00000	DEAD	LinStatic	0.338	-0.082	3.693E-03	0.0000	0.0000
134	1.50621	DEAD	LinStatic	0.342	-0.016	3.693E-03	-0.0056	0.0737
134	3.01243	DEAD	LinStatic	0.347	0.049	3.693E-03	-0.0111	0.0495
134	0.00000	LIVE	LinStatic	0.613	-0.066	7.409E-03	0.0000	0.0000
134	1.50621	LIVE	LinStatic	0.613	-0.066	7.409E-03	-0.0112	0.0995
134	3.01243	LIVE	LinStatic	0.613	-0.066	7.409E-03	-0.0223	0.1990
134	0.00000	TEMP25	LinStatic	6.687E-03	1.249E-05	1.177E-04	0.0000	0.0000
134	1.50621	TEMP25	LinStatic	6.687E-03	1.249E-05	1.177E-04	-1.774E-04	-1.881E-05
134	3.01243	TEMP25	LinStatic	6.687E-03	1.249E-05	1.177E-04	-3.547E-04	-3.762E-05
134	0.00000	TEMP25N	LinStatic	-6.687E-03	-1.249E-05	-1.177E-04	0.0000	0.0000
134	1.50621	TEMP25N	LinStatic	-6.687E-03	-1.249E-05	-1.177E-04	1.774E-04	1.881E-05
134	3.01243	TEMP25N	LinStatic	-6.687E-03	-1.249E-05	-1.177E-04	3.547E-04	3.762E-05
134	0.00000	WINDY	LinStatic	-1.087	0.060	-6.658E-03	0.0000	0.0000
134	1.50621	WINDY	LinStatic	-1.087	0.060	-6.658E-03	0.0100	-0.0900
134	3.01243	WINDY	LinStatic	-1.087	0.060	-6.658E-03	0.0201	-0.1799
134	0.00000	EX	LinRespSpec	1.632	4.747E-04	1.916E-04	0.0000	0.0000
134	1.50621	EX	LinRespSpec	1.632	4.747E-04	1.916E-04	2.886E-04	7.149E-04
134	3.01243	EX	LinRespSpec	1.632	4.747E-04	1.916E-04	5.771E-04	0.0014
134	0.00000	EY	LinRespSpec	1.902	0.042	4.505E-03	0.0000	0.0000
134	1.50621	EY	LinRespSpec	1.902	0.042	4.505E-03	0.0068	0.0626
134	3.01243	EY	LinRespSpec	1.902	0.042	4.505E-03	0.0136	0.1253
134	0.00000	LC1	Combination	0.456	-0.110	4.986E-03	0.0000	0.0000
134	1.50621	LC1	Combination	0.462	-0.022	4.986E-03	-0.0075	0.0996
134	3.01243	LC1	Combination	0.468	0.066	4.986E-03	-0.0150	0.0668
134	0.00000	LC2	Combination	1.375	-0.209	0.016	0.0000	0.0000
134	1.50621	LC2	Combination	1.381	-0.121	0.016	-0.0242	0.2488
134	3.01243	LC2	Combination	1.388	-0.033	0.016	-0.0485	0.3652
134	0.00000	LC3	Combination	-1.175	-0.020	-5.001E-03	0.0000	0.0000
134	1.50621	LC3	Combination	-1.169	0.067	-5.001E-03	0.0075	-0.0354
134	3.01243	LC3	Combination	-1.163	0.155	-5.001E-03	0.0151	-0.2032
134	0.00000	LC4	Combination	1.375	-0.209	0.016	0.0000	0.0000
134	1.50621	LC4	Combination	1.381	-0.121	0.016	-0.0242	0.2488
134	3.01243	LC4	Combination	1.388	-0.033	0.016	-0.0485	0.3652
134	0.00000	LC5	Combination	1.069	-0.176	0.012	0.0000	0.0000
134	1.50621	LC5	Combination	1.075	-0.088	0.012	-0.0187	0.1990
134	3.01243	LC5	Combination	1.081	-3.442E-04	0.012	-0.0373	0.2657
134	0.00000	LC6	Combination	0.288	-0.149	9.442E-03	0.0000	0.0000
134	1.50621	LC6	Combination	0.294	-0.062	9.442E-03	-0.0142	0.1588
134	3.01243	LC6	Combination	0.300	0.026	9.442E-03	-0.0284	0.1853
134	0.00000	LC7	Combination	-0.562	-0.086	2.408E-03	0.0000	0.0000
134	1.50621	LC7	Combination	-0.556	1.389E-03	2.408E-03	-0.0036	0.0641
134	3.01243	LC7	Combination	-0.550	0.089	2.408E-03	-0.0073	-0.0042
134	0.00000	LC11	Combination	0.957	-0.148	0.011	0.0000	0.0000
134	1.50621	LC11	Combination	0.962	-0.082	0.011	-0.0169	0.1732
134	3.01243	LC11	Combination	0.967	-0.017	0.011	-0.0338	0.2484
134	0.00000	LC12	Combination	0.944	-0.148	0.011	0.0000	0.0000
134	1.50621	LC12	Combination	0.949	-0.082	0.011	-0.0165	0.1733
134	3.01243	LC12	Combination	0.953	-0.017	0.011	-0.0331	0.2485
134	0.00000	LC13	Combination	2.847	-0.102	8.941E-03	0.0000	0.0000
134	1.50621	LC13	Combination	2.852	-0.036	8.941E-03	-0.0088	0.1430
134	3.01243	LC13	Combination	2.857	0.029	8.941E-03	-0.0176	0.1880
134	0.00000	LC13	Combination	-1.559	-0.127	5.854E-03	0.0000	0.0000
134	1.50621	LC13	Combination	-1.554	-0.062	5.854E-03	-0.0135	0.1040
134	3.01243	LC13	Combination	-1.550	2.695E-03	5.854E-03	-0.0269	0.1099
134	0.00000	LC14	Combination	3.036	-0.073	0.012	0.0000	0.0000
134	1.50621	LC14	Combination	3.041	-7.713E-03	0.012	-0.0043	0.1863
134	3.01243	LC14	Combination	3.045	0.057	0.012	-0.0085	0.2747

Frame	Station	OutputCase	CaseType	P	V2	V3	M2	M3
Text	m	Text	Text	KN	KN	KN	KN-m	KN-m
134	0.00000	LC14	Combination	-1.748	-0.156	2.835E-03	0.0000	0.0000
134	1.50621	LC14	Combination	-1.743	-0.091	2.835E-03	-0.0180	0.0606
134	3.01243	LC14	Combination	-1.739	-0.026	2.835E-03	-0.0360	0.0232
134	0.00000	LC15	Combination	2.847	-0.102	8.941E-03	0.0000	0.0000
134	1.50621	LC15	Combination	2.852	-0.036	8.941E-03	-0.0088	0.1430
134	3.01243	LC15	Combination	2.857	0.029	8.941E-03	-0.0176	0.1880
134	0.00000	LC15	Combination	-1.559	-0.127	5.854E-03	0.0000	0.0000
134	1.50621	LC15	Combination	-1.554	-0.062	5.854E-03	-0.0135	0.1040
134	3.01243	LC15	Combination	-1.550	2.695E-03	5.854E-03	-0.0269	0.1099
134	0.00000	LC16	Combination	2.847	-0.102	8.941E-03	0.0000	0.0000
134	1.50621	LC16	Combination	2.852	-0.036	8.941E-03	-0.0088	0.1430
134	3.01243	LC16	Combination	2.857	0.029	8.941E-03	-0.0176	0.1880
134	0.00000	LC16	Combination	-1.559	-0.127	5.854E-03	0.0000	0.0000
134	1.50621	LC16	Combination	-1.554	-0.062	5.854E-03	-0.0135	0.1040
134	3.01243	LC16	Combination	-1.550	2.695E-03	5.854E-03	-0.0269	0.1099
134	0.00000	LC17	Combination	3.036	-0.073	0.012	0.0000	0.0000
134	1.50621	LC17	Combination	3.041	-7.713E-03	0.012	-0.0043	0.1863
134	3.01243	LC17	Combination	3.045	0.057	0.012	-0.0085	0.2747
134	0.00000	LC17	Combination	-1.748	-0.156	2.835E-03	0.0000	0.0000
134	1.50621	LC17	Combination	-1.743	-0.091	2.835E-03	-0.0180	0.0606
134	3.01243	LC17	Combination	-1.739	-0.026	2.835E-03	-0.0360	0.0232
134	0.00000	LC18	Combination	2.847	-0.102	8.941E-03	0.0000	0.0000
134	1.50621	LC18	Combination	2.852	-0.036	8.941E-03	-0.0088	0.1430
134	3.01243	LC18	Combination	2.857	0.029	8.941E-03	-0.0176	0.1880
134	0.00000	LC18	Combination	-1.559	-0.127	5.854E-03	0.0000	0.0000
134	1.50621	LC18	Combination	-1.554	-0.062	5.854E-03	-0.0135	0.1040
134	3.01243	LC18	Combination	-1.550	2.695E-03	5.854E-03	-0.0269	0.1099
134	0.00000	LC19	Combination	3.036	-0.073	0.012	0.0000	0.0000
134	1.50621	LC19	Combination	3.041	-7.713E-03	0.012	-0.0043	0.1863
134	3.01243	LC19	Combination	3.045	0.057	0.012	-0.0085	0.2747
134	0.00000	LC19	Combination	-1.748	-0.156	2.835E-03	0.0000	0.0000
134	1.50621	LC19	Combination	-1.743	-0.091	2.835E-03	-0.0180	0.0606
134	3.01243	LC19	Combination	-1.739	-0.026	2.835E-03	-0.0360	0.0232
135	0.00000	DEAD	LinStatic	0.307	-0.041	-4.181E-03	-0.0126	0.0718
135	1.50621	DEAD	LinStatic	0.312	0.024	-4.181E-03	-0.0063	0.0849
135	3.01243	DEAD	LinStatic	0.317	0.089	-4.181E-03	1.390E-18	1.175E-17
135	0.00000	LIVE	LinStatic	0.568	0.079	-8.240E-03	-0.0248	0.2370
135	1.50621	LIVE	LinStatic	0.568	0.079	-8.240E-03	-0.0124	0.1185
135	3.01243	LIVE	LinStatic	0.568	0.079	-8.240E-03	-3.062E-18	5.638E-17
135	0.00000	TEMP25	LinStatic	0.960	-5.158E-04	-5.683E-05	-1.712E-04	-0.0016
135	1.50621	TEMP25	LinStatic	0.960	-5.158E-04	-5.683E-05	-8.559E-05	-7.769E-04
135	3.01243	TEMP25	LinStatic	0.960	-5.158E-04	-5.683E-05	-1.929E-18	-2.488E-19
135	0.00000	TEMP25N	LinStatic	-0.960	5.158E-04	5.683E-05	1.712E-04	0.0016
135	1.50621	TEMP25N	LinStatic	-0.960	5.158E-04	5.683E-05	8.559E-05	7.769E-04
135	3.01243	TEMP25N	LinStatic	-0.960	5.158E-04	5.683E-05	1.929E-18	2.488E-19
135	0.00000	WINDY	LinStatic	-1.038	-0.071	7.440E-03	0.0224	-0.2124
135	1.50621	WINDY	LinStatic	-1.038	-0.071	7.440E-03	0.0112	-0.1062
135	3.01243	WINDY	LinStatic	-1.038	-0.071	7.440E-03	-6.200E-19	-1.023E-18
135	0.00000	EX	LinRespSpec	1.506	4.451E-04	1.586E-04	4.778E-04	0.0013
135	1.50621	EX	LinRespSpec	1.506	4.451E-04	1.586E-04	2.389E-04	6.704E-04
135	3.01243	EX	LinRespSpec	1.506	4.451E-04	1.586E-04	2.686E-19	2.233E-19
135	0.00000	EY	LinRespSpec	1.159	0.042	4.527E-03	0.0136	0.1275
135	1.50621	EY	LinRespSpec	1.159	0.042	4.527E-03	0.0068	0.0637
135	3.01243	EY	LinRespSpec	1.159	0.042	4.527E-03	2.951E-18	6.538E-18
135	0.00000	LC1	Combination	0.415	-0.056	-5.644E-03	-0.0170	0.0970
135	1.50621	LC1	Combination	0.421	0.032	-5.644E-03	-0.0085	0.1147
135	3.01243	LC1	Combination	0.428	0.120	-5.644E-03	1.876E-18	1.587E-17
135	0.00000	LC2	Combination	1.267	0.062	-0.018	-0.0542	0.4524
135	1.50621	LC2	Combination	1.273	0.150	-0.018	-0.0271	0.2924
135	3.01243	LC2	Combination	1.279	0.238	-0.018	-2.717E-18	1.004E-16

Frame	Station	OutputCase	CaseType	P	V2	V3	M2	M3
Text	m	Text	Text	KN	KN	KN	KN-m	KN-m
135	0.00000	LC3	Combination	-1.143	-0.161	5.516E-03	0.0166	-0.2217
135	1.50621	LC3	Combination	-1.136	-0.074	5.516E-03	0.0083	-0.0447
135	3.01243	LC3	Combination	-1.130	0.014	5.516E-03	9.459E-19	1.433E-17
135	0.00000	LC4	Combination	1.267	0.062	-0.018	-0.0542	0.4524
135	1.50621	LC4	Combination	1.273	0.150	-0.018	-0.0271	0.2924
135	3.01243	LC4	Combination	1.279	0.238	-0.018	-2.717E-18	1.004E-16
135	0.00000	LC5	Combination	0.983	0.023	-0.014	-0.0418	0.3339
135	1.50621	LC5	Combination	0.989	0.111	-0.014	-0.0209	0.2331
135	3.01243	LC5	Combination	0.995	0.199	-0.014	-1.186E-18	7.225E-17
135	0.00000	LC6	Combination	0.228	-8.200E-03	-0.011	-0.0318	0.2400
135	1.50621	LC6	Combination	0.234	0.080	-0.011	-0.0159	0.1862
135	3.01243	LC6	Combination	0.241	0.168	-0.011	-3.337E-18	9.941E-17
135	0.00000	LC7	Combination	-0.575	-0.083	-2.724E-03	-0.0082	0.0153
135	1.50621	LC7	Combination	-0.569	5.082E-03	-2.724E-03	-0.0041	0.0738
135	3.01243	LC7	Combination	-0.562	0.093	-2.724E-03	-2.116E-18	7.071E-17
135	0.00000	LC11	Combination	1.835	0.037	-0.012	-0.0376	0.3072
135	1.50621	LC11	Combination	1.840	0.102	-0.012	-0.0188	0.2026
135	3.01243	LC11	Combination	1.844	0.167	-0.012	-3.602E-18	6.788E-17
135	0.00000	LC12	Combination	-0.085	0.038	-0.012	-0.0372	0.3104
135	1.50621	LC12	Combination	-0.080	0.103	-0.012	-0.0186	0.2042
135	3.01243	LC12	Combination	-0.075	0.168	-0.012	2.569E-19	6.838E-17
135	0.00000	LC13	Combination	2.446	0.011	-6.784E-03	-0.0204	0.2299
135	1.50621	LC13	Combination	2.450	0.076	-6.784E-03	-0.0102	0.1640
135	3.01243	LC13	Combination	2.455	0.141	-6.784E-03	1.012E-18	4.213E-17
135	0.00000	LC13	Combination	-1.263	-0.015	-9.818E-03	-0.0296	0.1507
135	1.50621	LC13	Combination	-1.258	0.050	-9.818E-03	-0.0148	0.1244
135	3.01243	LC13	Combination	-1.254	0.115	-9.818E-03	-1.295E-18	3.776E-17
135	0.00000	LC14	Combination	2.203	0.041	-3.727E-03	-0.0112	0.3182
135	1.50621	LC14	Combination	2.207	0.106	-3.727E-03	-0.0056	0.2081
135	3.01243	LC14	Combination	2.212	0.171	-3.727E-03	2.890E-18	4.655E-17
135	0.00000	LC14	Combination	-1.020	-0.044	-0.013	-0.0388	0.0624
135	1.50621	LC14	Combination	-1.015	0.021	-0.013	-0.0194	0.0802
135	3.01243	LC14	Combination	-1.011	0.086	-0.013	-3.173E-18	3.334E-17
135	0.00000	LC15	Combination	2.446	0.011	-6.784E-03	-0.0204	0.2299
135	1.50621	LC15	Combination	2.450	0.076	-6.784E-03	-0.0102	0.1640
135	3.01243	LC15	Combination	2.455	0.141	-6.784E-03	1.012E-18	4.213E-17
135	0.00000	LC15	Combination	-1.263	-0.015	-9.818E-03	-0.0296	0.1507
135	1.50621	LC15	Combination	-1.258	0.050	-9.818E-03	-0.0148	0.1244
135	3.01243	LC15	Combination	-1.254	0.115	-9.818E-03	-1.295E-18	3.776E-17
135	0.00000	LC16	Combination	2.446	0.011	-6.784E-03	-0.0204	0.2299
135	1.50621	LC16	Combination	2.450	0.076	-6.784E-03	-0.0102	0.1640
135	3.01243	LC16	Combination	2.455	0.141	-6.784E-03	1.012E-18	4.213E-17
135	0.00000	LC16	Combination	-1.263	-0.015	-9.818E-03	-0.0296	0.1507
135	1.50621	LC16	Combination	-1.258	0.050	-9.818E-03	-0.0148	0.1244
135	3.01243	LC16	Combination	-1.254	0.115	-9.818E-03	-1.295E-18	3.776E-17
135	0.00000	LC17	Combination	2.203	0.041	-3.727E-03	-0.0112	0.3182
135	1.50621	LC17	Combination	2.207	0.106	-3.727E-03	-0.0056	0.2081
135	3.01243	LC17	Combination	2.212	0.171	-3.727E-03	2.890E-18	4.655E-17
135	0.00000	LC17	Combination	-1.020	-0.044	-0.013	-0.0388	0.0624
135	1.50621	LC17	Combination	-1.015	0.021	-0.013	-0.0194	0.0802
135	3.01243	LC17	Combination	-1.011	0.086	-0.013	-3.173E-18	3.334E-17
135	0.00000	LC18	Combination	2.446	0.011	-6.784E-03	-0.0204	0.2299
135	1.50621	LC18	Combination	2.450	0.076	-6.784E-03	-0.0102	0.1640
135	3.01243	LC18	Combination	2.455	0.141	-6.784E-03	1.012E-18	4.213E-17
135	0.00000	LC18	Combination	-1.263	-0.015	-9.818E-03	-0.0296	0.1507
135	1.50621	LC18	Combination	-1.258	0.050	-9.818E-03	-0.0148	0.1244
135	3.01243	LC18	Combination	-1.254	0.115	-9.818E-03	-1.295E-18	3.776E-17
135	0.00000	LC19	Combination	2.203	0.041	-3.727E-03	-0.0112	0.3182
135	1.50621	LC19	Combination	2.207	0.106	-3.727E-03	-0.0056	0.2081
135	3.01243	LC19	Combination	2.212	0.171	-3.727E-03	2.890E-18	4.655E-17

Frame	Station	OutputCase	CaseType	P	V2	V3	M2	M3
Text	m	Text	Text	KN	KN	KN	KN-m	KN-m
135	0.00000	LC19	Combination	-1.020	-0.044	-0.013	-0.0388	0.0624
135	1.50621	LC19	Combination	-1.015	0.021	-0.013	-0.0194	0.0802
135	3.01243	LC19	Combination	-1.011	0.086	-0.013	-3.173E-18	3.334E-17
136	0.00000	DEAD	LinStatic	-0.374	-0.073	-2.599E-03	0.0000	0.0000
136	1.50621	DEAD	LinStatic	-0.369	-7.958E-03	-2.599E-03	0.0039	0.0610
136	3.01243	DEAD	LinStatic	-0.365	0.057	-2.599E-03	0.0078	0.0240
136	0.00000	LIVE	LinStatic	-0.639	-0.051	-5.452E-03	0.0000	0.0000
136	1.50621	LIVE	LinStatic	-0.639	-0.051	-5.452E-03	0.0082	0.0765
136	3.01243	LIVE	LinStatic	-0.639	-0.051	-5.452E-03	0.0164	0.1530
136	0.00000	TEMP25	LinStatic	-4.176	-6.915E-04	-6.756E-05	0.0000	0.0000
136	1.50621	TEMP25	LinStatic	-4.176	-6.915E-04	-6.756E-05	1.018E-04	0.0010
136	3.01243	TEMP25	LinStatic	-4.176	-6.915E-04	-6.756E-05	2.035E-04	0.0021
136	0.00000	TEMP25N	LinStatic	4.176	6.915E-04	6.756E-05	0.0000	0.0000
136	1.50621	TEMP25N	LinStatic	4.176	6.915E-04	6.756E-05	-1.018E-04	-0.0010
136	3.01243	TEMP25N	LinStatic	4.176	6.915E-04	6.756E-05	-2.035E-04	-0.0021
136	0.00000	WINDY	LinStatic	1.207	0.047	5.075E-03	0.0000	0.0000
136	1.50621	WINDY	LinStatic	1.207	0.047	5.075E-03	-0.0076	-0.0713
136	3.01243	WINDY	LinStatic	1.207	0.047	5.075E-03	-0.0153	-0.1425
136	0.00000	EX	LinRespSpec	5.378	4.763E-04	1.062E-04	0.0000	0.0000
136	1.50621	EX	LinRespSpec	5.378	4.763E-04	1.062E-04	1.599E-04	7.174E-04
136	3.01243	EX	LinRespSpec	5.378	4.763E-04	1.062E-04	3.198E-04	0.0014
136	0.00000	EY	LinRespSpec	0.910	0.019	2.015E-03	0.0000	0.0000
136	1.50621	EY	LinRespSpec	0.910	0.019	2.015E-03	0.0030	0.0286
136	3.01243	EY	LinRespSpec	0.910	0.019	2.015E-03	0.0061	0.0572
136	0.00000	LC1	Combination	-0.505	-0.099	-3.509E-03	0.0000	0.0000
136	1.50621	LC1	Combination	-0.499	-0.011	-3.509E-03	0.0053	0.0824
136	3.01243	LC1	Combination	-0.492	0.077	-3.509E-03	0.0106	0.0324
136	0.00000	LC2	Combination	-1.463	-0.175	-0.012	0.0000	0.0000
136	1.50621	LC2	Combination	-1.457	-0.087	-0.012	0.0176	0.1971
136	3.01243	LC2	Combination	-1.451	9.405E-04	-0.012	0.0352	0.2619
136	0.00000	LC3	Combination	1.305	-0.028	4.104E-03	0.0000	0.0000
136	1.50621	LC3	Combination	1.311	0.060	4.104E-03	-0.0062	-0.0245
136	3.01243	LC3	Combination	1.317	0.148	4.104E-03	-0.0124	-0.1814
136	0.00000	LC4	Combination	-1.463	-0.175	-0.012	0.0000	0.0000
136	1.50621	LC4	Combination	-1.457	-0.087	-0.012	0.0176	0.1971
136	3.01243	LC4	Combination	-1.451	9.405E-04	-0.012	0.0352	0.2619
136	0.00000	LC5	Combination	-1.144	-0.149	-8.962E-03	0.0000	0.0000
136	1.50621	LC5	Combination	-1.138	-0.062	-8.962E-03	0.0135	0.1589
136	3.01243	LC5	Combination	-1.131	0.026	-8.962E-03	0.0270	0.1854
136	0.00000	LC6	Combination	-0.257	-0.127	-6.613E-03	0.0000	0.0000
136	1.50621	LC6	Combination	-0.251	-0.040	-6.613E-03	0.0100	0.1258
136	3.01243	LC6	Combination	-0.244	0.048	-6.613E-03	0.0199	0.1193
136	0.00000	LC7	Combination	0.666	-0.078	-1.349E-03	0.0000	0.0000
136	1.50621	LC7	Combination	0.672	9.441E-03	-1.349E-03	0.0020	0.0520
136	3.01243	LC7	Combination	0.679	0.097	-1.349E-03	0.0041	-0.0284
136	0.00000	LC11	Combination	-5.189	-0.125	-8.119E-03	0.0000	0.0000
136	1.50621	LC11	Combination	-5.184	-0.059	-8.119E-03	0.0122	0.1385
136	3.01243	LC11	Combination	-5.179	5.649E-03	-8.119E-03	0.0245	0.1791
136	0.00000	LC12	Combination	3.163	-0.123	-7.984E-03	0.0000	0.0000
136	1.50621	LC12	Combination	3.167	-0.058	-7.984E-03	0.0120	0.1365
136	3.01243	LC12	Combination	3.172	7.032E-03	-7.984E-03	0.0241	0.1749
136	0.00000	LC13	Combination	4.957	-0.092	-4.615E-03	0.0000	0.0000
136	1.50621	LC13	Combination	4.961	-0.027	-4.615E-03	0.0091	0.1085
136	3.01243	LC13	Combination	4.966	0.038	-4.615E-03	0.0182	0.1191
136	0.00000	LC13	Combination	-6.344	-0.105	-6.036E-03	0.0000	0.0000
136	1.50621	LC13	Combination	-6.339	-0.040	-6.036E-03	0.0070	0.0900
136	3.01243	LC13	Combination	-6.335	0.026	-6.036E-03	0.0139	0.0819
136	0.00000	LC14	Combination	1.829	-0.079	-3.279E-03	0.0000	0.0000
136	1.50621	LC14	Combination	1.834	-0.014	-3.279E-03	0.0111	0.1281
136	3.01243	LC14	Combination	1.839	0.051	-3.279E-03	0.0222	0.1581

Frame	Station	OutputCase	CaseType	P	V2	V3	M2	M3
Text	m	Text	Text	KN	KN	KN	KN-m	KN-m
136	0.00000	LC14	Combination	-3.216	-0.118	-7.372E-03	0.0000	0.0000
136	1.50621	LC14	Combination	-3.212	-0.052	-7.372E-03	0.0049	0.0705
136	3.01243	LC14	Combination	-3.207	0.013	-7.372E-03	0.0099	0.0429
136	0.00000	LC15	Combination	4.957	-0.092	-4.615E-03	0.0000	0.0000
136	1.50621	LC15	Combination	4.961	-0.027	-4.615E-03	0.0091	0.1085
136	3.01243	LC15	Combination	4.966	0.038	-4.615E-03	0.0182	0.1191
136	0.00000	LC15	Combination	-6.344	-0.105	-6.036E-03	0.0000	0.0000
136	1.50621	LC15	Combination	-6.339	-0.040	-6.036E-03	0.0070	0.0900
136	3.01243	LC15	Combination	-6.335	0.026	-6.036E-03	0.0139	0.0819
136	0.00000	LC16	Combination	4.957	-0.092	-4.615E-03	0.0000	0.0000
136	1.50621	LC16	Combination	4.961	-0.027	-4.615E-03	0.0091	0.1085
136	3.01243	LC16	Combination	4.966	0.038	-4.615E-03	0.0182	0.1191
136	0.00000	LC16	Combination	-6.344	-0.105	-6.036E-03	0.0000	0.0000
136	1.50621	LC16	Combination	-6.339	-0.040	-6.036E-03	0.0070	0.0900
136	3.01243	LC16	Combination	-6.335	0.026	-6.036E-03	0.0139	0.0819
136	0.00000	LC17	Combination	1.829	-0.079	-3.279E-03	0.0000	0.0000
136	1.50621	LC17	Combination	1.834	-0.014	-3.279E-03	0.0111	0.1281
136	3.01243	LC17	Combination	1.839	0.051	-3.279E-03	0.0222	0.1581
136	0.00000	LC17	Combination	-3.216	-0.118	-7.372E-03	0.0000	0.0000
136	1.50621	LC17	Combination	-3.212	-0.052	-7.372E-03	0.0049	0.0705
136	3.01243	LC17	Combination	-3.207	0.013	-7.372E-03	0.0099	0.0429
136	0.00000	LC18	Combination	4.957	-0.092	-4.615E-03	0.0000	0.0000
136	1.50621	LC18	Combination	4.961	-0.027	-4.615E-03	0.0091	0.1085
136	3.01243	LC18	Combination	4.966	0.038	-4.615E-03	0.0182	0.1191
136	0.00000	LC18	Combination	-6.344	-0.105	-6.036E-03	0.0000	0.0000
136	1.50621	LC18	Combination	-6.339	-0.040	-6.036E-03	0.0070	0.0900
136	3.01243	LC18	Combination	-6.335	0.026	-6.036E-03	0.0139	0.0819
136	0.00000	LC19	Combination	1.829	-0.079	-3.279E-03	0.0000	0.0000
136	1.50621	LC19	Combination	1.834	-0.014	-3.279E-03	0.0111	0.1281
136	3.01243	LC19	Combination	1.839	0.051	-3.279E-03	0.0222	0.1581
136	0.00000	LC19	Combination	-3.216	-0.118	-7.372E-03	0.0000	0.0000
136	1.50621	LC19	Combination	-3.212	-0.052	-7.372E-03	0.0049	0.0705
136	3.01243	LC19	Combination	-3.207	0.013	-7.372E-03	0.0099	0.0429
137	0.00000	DEAD	LinStatic	-0.296	-0.054	2.983E-03	0.0090	0.0347
137	1.50621	DEAD	LinStatic	-0.291	0.012	2.983E-03	0.0045	0.0664
137	3.01243	DEAD	LinStatic	-0.286	0.077	2.983E-03	2.283E-19	6.704E-17
137	0.00000	LIVE	LinStatic	-0.482	0.057	6.104E-03	0.0184	0.1709
137	1.50621	LIVE	LinStatic	-0.482	0.057	6.104E-03	0.0092	0.0854
137	3.01243	LIVE	LinStatic	-0.482	0.057	6.104E-03	6.651E-18	2.795E-17
137	0.00000	TEMP25	LinStatic	-7.121	1.550E-03	-3.554E-04	-0.0011	0.0047
137	1.50621	TEMP25	LinStatic	-7.121	1.550E-03	-3.554E-04	-5.353E-04	0.0023
137	3.01243	TEMP25	LinStatic	-7.121	1.550E-03	-3.554E-04	-4.231E-19	-8.121E-19
137	0.00000	TEMP25N	LinStatic	7.121	-1.550E-03	3.554E-04	0.0011	-0.0047
137	1.50621	TEMP25N	LinStatic	7.121	-1.550E-03	3.554E-04	5.353E-04	-0.0023
137	3.01243	TEMP25N	LinStatic	7.121	-1.550E-03	3.554E-04	4.231E-19	8.121E-19
137	0.00000	WINDY	LinStatic	1.065	-0.052	-5.612E-03	-0.0169	-0.1570
137	1.50621	WINDY	LinStatic	1.065	-0.052	-5.612E-03	-0.0085	-0.0785
137	3.01243	WINDY	LinStatic	1.065	-0.052	-5.612E-03	-3.121E-18	-3.127E-17
137	0.00000	EX	LinRespSpec	7.739	5.248E-04	3.949E-04	0.0012	0.0016
137	1.50621	EX	LinRespSpec	7.739	5.248E-04	3.949E-04	5.948E-04	7.905E-04
137	3.01243	EX	LinRespSpec	7.739	5.248E-04	3.949E-04	5.578E-19	2.042E-19
137	0.00000	EY	LinRespSpec	1.534	0.019	2.045E-03	0.0062	0.0570
137	1.50621	EY	LinRespSpec	1.534	0.019	2.045E-03	0.0031	0.0285
137	3.01243	EY	LinRespSpec	1.534	0.019	2.045E-03	1.395E-18	9.082E-18
137	0.00000	LC1	Combination	-0.399	-0.072	4.027E-03	0.0121	0.0469
137	1.50621	LC1	Combination	-0.393	0.016	4.027E-03	0.0061	0.0896
137	3.01243	LC1	Combination	-0.387	0.103	4.027E-03	3.082E-19	9.051E-17
137	0.00000	LC2	Combination	-1.122	0.013	0.013	0.0397	0.3032
137	1.50621	LC2	Combination	-1.116	0.101	0.013	0.0199	0.2178
137	3.01243	LC2	Combination	-1.110	0.189	0.013	1.028E-17	1.324E-16

Frame	Station	OutputCase	CaseType	P	V2	V3	M2	M3
Text	m	Text	Text	KN	KN	KN	KN-m	KN-m
137	0.00000	LC3	Combination	1.198	-0.151	-4.390E-03	-0.0132	-0.1887
137	1.50621	LC3	Combination	1.205	-0.063	-4.390E-03	-0.0066	-0.0282
137	3.01243	LC3	Combination	1.211	0.025	-4.390E-03	-4.374E-18	4.360E-17
137	0.00000	LC4	Combination	-1.122	0.013	0.013	0.0397	0.3032
137	1.50621	LC4	Combination	-1.116	0.101	0.013	0.0199	0.2178
137	3.01243	LC4	Combination	-1.110	0.189	0.013	1.028E-17	1.324E-16
137	0.00000	LC5	Combination	-0.881	-0.016	0.010	0.0305	0.2178
137	1.50621	LC5	Combination	-0.875	0.072	0.010	0.0153	0.1751
137	3.01243	LC5	Combination	-0.869	0.160	0.010	6.959E-18	1.185E-16
137	0.00000	LC6	Combination	-0.057	-0.039	7.572E-03	0.0228	0.1462
137	1.50621	LC6	Combination	-0.051	0.049	7.572E-03	0.0114	0.1393
137	3.01243	LC6	Combination	-0.045	0.136	7.572E-03	7.163E-18	1.012E-16
137	0.00000	LC7	Combination	0.716	-0.094	1.714E-03	0.0052	-0.0178
137	1.50621	LC7	Combination	0.723	-5.909E-03	1.714E-03	0.0026	0.0573
137	3.01243	LC7	Combination	0.729	0.082	1.714E-03	2.277E-18	7.155E-17
137	0.00000	LC11	Combination	-7.899	4.712E-03	8.732E-03	0.0263	0.2103
137	1.50621	LC11	Combination	-7.894	0.070	8.732E-03	0.0132	0.1542
137	3.01243	LC11	Combination	-7.890	0.135	8.732E-03	6.456E-18	9.418E-17
137	0.00000	LC12	Combination	6.343	1.612E-03	9.443E-03	0.0284	0.2009
137	1.50621	LC12	Combination	6.348	0.067	9.443E-03	0.0142	0.1495
137	3.01243	LC12	Combination	6.353	0.132	9.443E-03	7.302E-18	9.581E-17
137	0.00000	LC13	Combination	7.662	-0.019	7.044E-03	0.0212	0.1389
137	1.50621	LC13	Combination	7.667	0.046	7.044E-03	0.0106	0.1184
137	3.01243	LC13	Combination	7.672	0.111	7.044E-03	4.530E-18	8.395E-17
137	0.00000	LC13	Combination	-8.736	-0.031	5.027E-03	0.0151	0.1015
137	1.50621	LC13	Combination	-8.731	0.034	5.027E-03	0.0076	0.0998
137	3.01243	LC13	Combination	-8.726	0.099	5.027E-03	2.577E-18	7.809E-17
137	0.00000	LC14	Combination	3.319	-6.111E-03	8.199E-03	0.0247	0.1777
137	1.50621	LC14	Combination	3.324	0.059	8.199E-03	0.0123	0.1379
137	3.01243	LC14	Combination	3.328	0.124	8.199E-03	5.116E-18	9.016E-17
137	0.00000	LC14	Combination	-4.393	-0.044	3.872E-03	0.0117	0.0627
137	1.50621	LC14	Combination	-4.388	0.021	3.872E-03	0.0058	0.0803
137	3.01243	LC14	Combination	-4.383	0.086	3.872E-03	1.992E-18	7.188E-17
137	0.00000	LC15	Combination	7.662	-0.019	7.044E-03	0.0212	0.1389
137	1.50621	LC15	Combination	7.667	0.046	7.044E-03	0.0106	0.1184
137	3.01243	LC15	Combination	7.672	0.111	7.044E-03	4.530E-18	8.395E-17
137	0.00000	LC15	Combination	-8.736	-0.031	5.027E-03	0.0151	0.1015
137	1.50621	LC15	Combination	-8.731	0.034	5.027E-03	0.0076	0.0998
137	3.01243	LC15	Combination	-8.726	0.099	5.027E-03	2.577E-18	7.809E-17
137	0.00000	LC16	Combination	7.662	-0.019	7.044E-03	0.0212	0.1389
137	1.50621	LC16	Combination	7.667	0.046	7.044E-03	0.0106	0.1184
137	3.01243	LC16	Combination	7.672	0.111	7.044E-03	4.530E-18	8.395E-17
137	0.00000	LC16	Combination	-8.736	-0.031	5.027E-03	0.0151	0.1015
137	1.50621	LC16	Combination	-8.731	0.034	5.027E-03	0.0076	0.0998
137	3.01243	LC16	Combination	-8.726	0.099	5.027E-03	2.577E-18	7.809E-17
137	0.00000	LC17	Combination	3.319	-6.111E-03	8.199E-03	0.0247	0.1777
137	1.50621	LC17	Combination	3.324	0.059	8.199E-03	0.0123	0.1379
137	3.01243	LC17	Combination	3.328	0.124	8.199E-03	5.116E-18	9.016E-17
137	0.00000	LC17	Combination	-4.393	-0.044	3.872E-03	0.0117	0.0627
137	1.50621	LC17	Combination	-4.388	0.021	3.872E-03	0.0058	0.0803
137	3.01243	LC17	Combination	-4.383	0.086	3.872E-03	1.992E-18	7.188E-17
137	0.00000	LC18	Combination	7.662	-0.019	7.044E-03	0.0212	0.1389
137	1.50621	LC18	Combination	7.667	0.046	7.044E-03	0.0106	0.1184
137	3.01243	LC18	Combination	7.672	0.111	7.044E-03	4.530E-18	8.395E-17
137	0.00000	LC18	Combination	-8.736	-0.031	5.027E-03	0.0151	0.1015
137	1.50621	LC18	Combination	-8.731	0.034	5.027E-03	0.0076	0.0998
137	3.01243	LC18	Combination	-8.726	0.099	5.027E-03	2.577E-18	7.809E-17
137	0.00000	LC19	Combination	3.319	-6.111E-03	8.199E-03	0.0247	0.1777
137	1.50621	LC19	Combination	3.324	0.059	8.199E-03	0.0123	0.1379
137	3.01243	LC19	Combination	3.328	0.124	8.199E-03	5.116E-18	9.016E-17

Frame	Station	OutputCase	CaseType	P	V2	V3	M2	M3
Text	m	Text	Text	KN	KN	KN	KN-m	KN-m
137	0.00000	LC19	Combination	-4.393	-0.044	3.872E-03	0.0117	0.0627
137	1.50621	LC19	Combination	-4.388	0.021	3.872E-03	0.0058	0.0803
137	3.01243	LC19	Combination	-4.383	0.086	3.872E-03	1.992E-18	7.188E-17
138	0.00000	DEAD	LinStatic	0.248	-0.092	-4.684E-03	0.0000	0.0000
138	1.50621	DEAD	LinStatic	0.244	-0.027	-4.684E-03	0.0071	0.0894
138	3.01243	DEAD	LinStatic	0.239	0.038	-4.684E-03	0.0141	0.0809
138	0.00000	LIVE	LinStatic	0.452	-0.084	-9.119E-03	0.0000	0.0000
138	1.50621	LIVE	LinStatic	0.452	-0.084	-9.119E-03	0.0137	0.1265
138	3.01243	LIVE	LinStatic	0.452	-0.084	-9.119E-03	0.0275	0.2530
138	0.00000	TEMP25	LinStatic	5.871	1.664E-03	-1.242E-05	0.0000	0.0000
138	1.50621	TEMP25	LinStatic	5.871	1.664E-03	-1.242E-05	1.871E-05	-0.0025
138	3.01243	TEMP25	LinStatic	5.871	1.664E-03	-1.242E-05	3.742E-05	-0.0050
138	0.00000	TEMP25N	LinStatic	-5.871	-1.664E-03	1.242E-05	0.0000	0.0000
138	1.50621	TEMP25N	LinStatic	-5.871	-1.664E-03	1.242E-05	-1.871E-05	0.0025
138	3.01243	TEMP25N	LinStatic	-5.871	-1.664E-03	1.242E-05	-3.742E-05	0.0050
138	0.00000	WINDY	LinStatic	-0.933	0.076	8.300E-03	0.0000	0.0000
138	1.50621	WINDY	LinStatic	-0.933	0.076	8.300E-03	-0.0125	-0.1149
138	3.01243	WINDY	LinStatic	-0.933	0.076	8.300E-03	-0.0250	-0.2297
138	0.00000	EX	LinRespSpec	7.525	3.034E-04	3.471E-04	0.0000	0.0000
138	1.50621	EX	LinRespSpec	7.525	3.034E-04	3.471E-04	5.228E-04	4.570E-04
138	3.01243	EX	LinRespSpec	7.525	3.034E-04	3.471E-04	0.0010	9.141E-04
138	0.00000	EY	LinRespSpec	0.891	0.021	2.221E-03	0.0000	0.0000
138	1.50621	EY	LinRespSpec	0.891	0.021	2.221E-03	0.0033	0.0310
138	3.01243	EY	LinRespSpec	0.891	0.021	2.221E-03	0.0067	0.0621
138	0.00000	LC1	Combination	0.335	-0.124	-6.324E-03	0.0000	0.0000
138	1.50621	LC1	Combination	0.329	-0.036	-6.324E-03	0.0095	0.1208
138	3.01243	LC1	Combination	0.323	0.052	-6.324E-03	0.0191	0.1092
138	0.00000	LC2	Combination	1.014	-0.250	-0.020	0.0000	0.0000
138	1.50621	LC2	Combination	1.007	-0.162	-0.020	0.0301	0.3105
138	3.01243	LC2	Combination	1.001	-0.074	-0.020	0.0603	0.4887
138	0.00000	LC3	Combination	-1.064	-9.709E-03	6.126E-03	0.0000	0.0000
138	1.50621	LC3	Combination	-1.071	0.078	6.126E-03	-0.0092	-0.0516
138	3.01243	LC3	Combination	-1.077	0.166	6.126E-03	-0.0185	-0.2355
138	0.00000	LC4	Combination	1.014	-0.250	-0.020	0.0000	0.0000
138	1.50621	LC4	Combination	1.007	-0.162	-0.020	0.0301	0.3105
138	3.01243	LC4	Combination	1.001	-0.074	-0.020	0.0603	0.4887
138	0.00000	LC5	Combination	0.788	-0.208	-0.015	0.0000	0.0000
138	1.50621	LC5	Combination	0.781	-0.120	-0.015	0.0233	0.2473
138	3.01243	LC5	Combination	0.775	-0.032	-0.015	0.0465	0.3622
138	0.00000	LC6	Combination	0.081	-0.174	-0.012	0.0000	0.0000
138	1.50621	LC6	Combination	0.074	-0.086	-0.012	0.0176	0.1956
138	3.01243	LC6	Combination	0.068	1.918E-03	-0.012	0.0353	0.2589
138	0.00000	LC7	Combination	-0.612	-0.094	-2.993E-03	0.0000	0.0000
138	1.50621	LC7	Combination	-0.618	-5.826E-03	-2.993E-03	0.0045	0.0750
138	3.01243	LC7	Combination	-0.625	0.082	-2.993E-03	0.0090	0.0176
138	0.00000	LC11	Combination	6.571	-0.174	-0.014	0.0000	0.0000
138	1.50621	LC11	Combination	6.566	-0.109	-0.014	0.0208	0.2134
138	3.01243	LC11	Combination	6.562	-0.044	-0.014	0.0416	0.3289
138	0.00000	LC12	Combination	-5.170	-0.178	-0.014	0.0000	0.0000
138	1.50621	LC12	Combination	-5.175	-0.112	-0.014	0.0208	0.2185
138	3.01243	LC12	Combination	-5.179	-0.047	-0.014	0.0415	0.3389
138	0.00000	LC13	Combination	8.267	-0.127	-8.231E-03	0.0000	0.0000
138	1.50621	LC13	Combination	8.262	-0.062	-8.231E-03	0.0154	0.1625
138	3.01243	LC13	Combination	8.257	2.738E-03	-8.231E-03	0.0309	0.2269
138	0.00000	LC13	Combination	-7.318	-0.140	-0.010	0.0000	0.0000
138	1.50621	LC13	Combination	-7.322	-0.075	-0.010	0.0124	0.1429
138	3.01243	LC13	Combination	-7.327	-0.010	-0.010	0.0248	0.1878
138	0.00000	LC14	Combination	3.623	-0.113	-6.919E-03	0.0000	0.0000
138	1.50621	LC14	Combination	3.619	-0.048	-6.919E-03	0.0174	0.1839
138	3.01243	LC14	Combination	3.614	0.017	-6.919E-03	0.0348	0.2697

Frame	Station	OutputCase	CaseType	P	V2	V3	M2	M3
Text	m	Text	Text	KN	KN	KN	KN-m	KN-m
138	0.00000	LC14	Combination	-2.674	-0.155	-0.012	0.0000	0.0000
138	1.50621	LC14	Combination	-2.679	-0.090	-0.012	0.0104	0.1215
138	3.01243	LC14	Combination	-2.684	-0.024	-0.012	0.0208	0.1450
138	0.00000	LC15	Combination	8.267	-0.127	-8.231E-03	0.0000	0.0000
138	1.50621	LC15	Combination	8.262	-0.062	-8.231E-03	0.0154	0.1625
138	3.01243	LC15	Combination	8.257	2.738E-03	-8.231E-03	0.0309	0.2269
138	0.00000	LC15	Combination	-7.318	-0.140	-0.010	0.0000	0.0000
138	1.50621	LC15	Combination	-7.322	-0.075	-0.010	0.0124	0.1429
138	3.01243	LC15	Combination	-7.327	-0.010	-0.010	0.0248	0.1878
138	0.00000	LC16	Combination	8.267	-0.127	-8.231E-03	0.0000	0.0000
138	1.50621	LC16	Combination	8.262	-0.062	-8.231E-03	0.0154	0.1625
138	3.01243	LC16	Combination	8.257	2.738E-03	-8.231E-03	0.0309	0.2269
138	0.00000	LC16	Combination	-7.318	-0.140	-0.010	0.0000	0.0000
138	1.50621	LC16	Combination	-7.322	-0.075	-0.010	0.0124	0.1429
138	3.01243	LC16	Combination	-7.327	-0.010	-0.010	0.0248	0.1878
138	0.00000	LC17	Combination	3.623	-0.113	-6.919E-03	0.0000	0.0000
138	1.50621	LC17	Combination	3.619	-0.048	-6.919E-03	0.0174	0.1839
138	3.01243	LC17	Combination	3.614	0.017	-6.919E-03	0.0348	0.2697
138	0.00000	LC17	Combination	-2.674	-0.155	-0.012	0.0000	0.0000
138	1.50621	LC17	Combination	-2.679	-0.090	-0.012	0.0104	0.1215
138	3.01243	LC17	Combination	-2.684	-0.024	-0.012	0.0208	0.1450
138	0.00000	LC18	Combination	8.267	-0.127	-8.231E-03	0.0000	0.0000
138	1.50621	LC18	Combination	8.262	-0.062	-8.231E-03	0.0154	0.1625
138	3.01243	LC18	Combination	8.257	2.738E-03	-8.231E-03	0.0309	0.2269
138	0.00000	LC18	Combination	-7.318	-0.140	-0.010	0.0000	0.0000
138	1.50621	LC18	Combination	-7.322	-0.075	-0.010	0.0124	0.1429
138	3.01243	LC18	Combination	-7.327	-0.010	-0.010	0.0248	0.1878
138	0.00000	LC19	Combination	3.623	-0.113	-6.919E-03	0.0000	0.0000
138	1.50621	LC19	Combination	3.619	-0.048	-6.919E-03	0.0174	0.1839
138	3.01243	LC19	Combination	3.614	0.017	-6.919E-03	0.0348	0.2697
138	0.00000	LC19	Combination	-2.674	-0.155	-0.012	0.0000	0.0000
138	1.50621	LC19	Combination	-2.679	-0.090	-0.012	0.0104	0.1215
138	3.01243	LC19	Combination	-2.684	-0.024	-0.012	0.0208	0.1450
139	0.00000	DEAD	LinStatic	0.263	-0.040	4.420E-03	0.0133	0.0750
139	1.50621	DEAD	LinStatic	0.258	0.025	4.420E-03	0.0067	0.0865
139	3.01243	DEAD	LinStatic	0.253	0.090	4.420E-03	-1.413E-18	1.869E-17
139	0.00000	LIVE	LinStatic	0.472	0.080	8.643E-03	0.0260	0.2421
139	1.50621	LIVE	LinStatic	0.472	0.080	8.643E-03	0.0130	0.1211
139	3.01243	LIVE	LinStatic	0.472	0.080	8.643E-03	4.176E-19	-2.104E-17
139	0.00000	TEMP25	LinStatic	2.926	-7.665E-04	-1.573E-04	-4.740E-04	-0.0023
139	1.50621	TEMP25	LinStatic	2.926	-7.665E-04	-1.573E-04	-2.370E-04	-0.0012
139	3.01243	TEMP25	LinStatic	2.926	-7.665E-04	-1.573E-04	-2.869E-18	-2.082E-18
139	0.00000	TEMP25N	LinStatic	-2.926	7.665E-04	1.573E-04	4.740E-04	0.0023
139	1.50621	TEMP25N	LinStatic	-2.926	7.665E-04	1.573E-04	2.370E-04	0.0012
139	3.01243	TEMP25N	LinStatic	-2.926	7.665E-04	1.573E-04	2.869E-18	2.082E-18
139	0.00000	WINDY	LinStatic	-0.949	-0.073	-7.818E-03	-0.0235	-0.2196
139	1.50621	WINDY	LinStatic	-0.949	-0.073	-7.818E-03	-0.0118	-0.1098
139	3.01243	WINDY	LinStatic	-0.949	-0.073	-7.818E-03	-2.882E-18	-4.988E-17
139	0.00000	EX	LinRespSpec	4.918	3.540E-04	1.003E-04	3.020E-04	0.0011
139	1.50621	EX	LinRespSpec	4.918	3.540E-04	1.003E-04	1.510E-04	5.332E-04
139	3.01243	EX	LinRespSpec	4.918	3.540E-04	1.003E-04	2.061E-19	1.065E-19
139	0.00000	EY	LinRespSpec	1.825	0.020	2.190E-03	0.0066	0.0611
139	1.50621	EY	LinRespSpec	1.825	0.020	2.190E-03	0.0033	0.0306
139	3.01243	EY	LinRespSpec	1.825	0.020	2.190E-03	1.907E-18	1.001E-17
139	0.00000	LC1	Combination	0.355	-0.054	5.967E-03	0.0180	0.1013
139	1.50621	LC1	Combination	0.348	0.034	5.967E-03	0.0090	0.1168
139	3.01243	LC1	Combination	0.342	0.121	5.967E-03	-1.908E-18	2.523E-17
139	0.00000	LC2	Combination	1.062	0.066	0.019	0.0570	0.4644
139	1.50621	LC2	Combination	1.056	0.154	0.019	0.0285	0.2984
139	3.01243	LC2	Combination	1.049	0.242	0.019	-1.282E-18	-6.326E-18

Frame	Station	OutputCase	CaseType	P	V2	V3	M2	M3
Text	m	Text	Text	KN	KN	KN	KN-m	KN-m
139	0.00000	LC3	Combination	-1.069	-0.164	-5.759E-03	-0.0173	-0.2282
139	1.50621	LC3	Combination	-1.076	-0.076	-5.759E-03	-0.0087	-0.0479
139	3.01243	LC3	Combination	-1.082	0.012	-5.759E-03	-6.232E-18	-4.959E-17
139	0.00000	LC4	Combination	1.062	0.066	0.019	0.0570	0.4644
139	1.50621	LC4	Combination	1.056	0.154	0.019	0.0285	0.2984
139	3.01243	LC4	Combination	1.049	0.242	0.019	-1.282E-18	-6.326E-18
139	0.00000	LC5	Combination	0.826	0.026	0.015	0.0440	0.3434
139	1.50621	LC5	Combination	0.820	0.114	0.015	0.0220	0.2379
139	3.01243	LC5	Combination	0.814	0.202	0.015	-1.490E-18	4.194E-18
139	0.00000	LC6	Combination	0.113	-6.606E-03	0.011	0.0335	0.2448
139	1.50621	LC6	Combination	0.106	0.081	0.011	0.0167	0.1886
139	3.01243	LC6	Combination	0.100	0.169	0.011	-4.164E-18	-5.621E-17
139	0.00000	LC7	Combination	-0.598	-0.083	2.884E-03	0.0087	0.0139
139	1.50621	LC7	Combination	-0.604	4.625E-03	2.884E-03	0.0043	0.0731
139	3.01243	LC7	Combination	-0.611	0.092	2.884E-03	-5.814E-18	-7.063E-17
139	0.00000	LC11	Combination	3.661	0.039	0.013	0.0389	0.3148
139	1.50621	LC11	Combination	3.656	0.105	0.013	0.0194	0.2064
139	3.01243	LC11	Combination	3.651	0.170	0.013	-3.865E-18	-4.430E-18
139	0.00000	LC12	Combination	-2.192	0.041	0.013	0.0398	0.3194
139	1.50621	LC12	Combination	-2.197	0.106	0.013	0.0199	0.2087
139	3.01243	LC12	Combination	-2.201	0.171	0.013	1.873E-18	-2.657E-19
139	0.00000	LC13	Combination	5.964	6.442E-03	9.499E-03	0.0286	0.2155
139	1.50621	LC13	Combination	5.959	0.072	9.499E-03	0.0143	0.1568
139	3.01243	LC13	Combination	5.955	0.137	9.499E-03	-4.264E-19	1.128E-17
139	0.00000	LC13	Combination	-4.967	-6.439E-03	7.984E-03	0.0241	0.1767
139	1.50621	LC13	Combination	-4.972	0.059	7.984E-03	0.0120	0.1374
139	3.01243	LC13	Combination	-4.976	0.124	7.984E-03	-1.983E-18	5.062E-18
139	0.00000	LC14	Combination	3.799	0.020	0.011	0.0330	0.2575
139	1.50621	LC14	Combination	3.794	0.085	0.011	0.0165	0.1778
139	3.01243	LC14	Combination	3.790	0.151	0.011	7.639E-19	1.822E-17
139	0.00000	LC14	Combination	-2.802	-0.020	6.521E-03	0.0196	0.1346
139	1.50621	LC14	Combination	-2.807	0.045	6.521E-03	0.0098	0.1163
139	3.01243	LC14	Combination	-2.811	0.110	6.521E-03	-3.173E-18	-1.872E-18
139	0.00000	LC15	Combination	5.964	6.442E-03	9.499E-03	0.0286	0.2155
139	1.50621	LC15	Combination	5.959	0.072	9.499E-03	0.0143	0.1568
139	3.01243	LC15	Combination	5.955	0.137	9.499E-03	-4.264E-19	1.128E-17
139	0.00000	LC15	Combination	-4.967	-6.439E-03	7.984E-03	0.0241	0.1767
139	1.50621	LC15	Combination	-4.972	0.059	7.984E-03	0.0120	0.1374
139	3.01243	LC15	Combination	-4.976	0.124	7.984E-03	-1.983E-18	5.062E-18
139	0.00000	LC16	Combination	5.964	6.442E-03	9.499E-03	0.0286	0.2155
139	1.50621	LC16	Combination	5.959	0.072	9.499E-03	0.0143	0.1568
139	3.01243	LC16	Combination	5.955	0.137	9.499E-03	-4.264E-19	1.128E-17
139	0.00000	LC16	Combination	-4.967	-6.439E-03	7.984E-03	0.0241	0.1767
139	1.50621	LC16	Combination	-4.972	0.059	7.984E-03	0.0120	0.1374
139	3.01243	LC16	Combination	-4.976	0.124	7.984E-03	-1.983E-18	5.062E-18
139	0.00000	LC17	Combination	3.799	0.020	0.011	0.0330	0.2575
139	1.50621	LC17	Combination	3.794	0.085	0.011	0.0165	0.1778
139	3.01243	LC17	Combination	3.790	0.151	0.011	7.639E-19	1.822E-17
139	0.00000	LC17	Combination	-2.802	-0.020	6.521E-03	0.0196	0.1346
139	1.50621	LC17	Combination	-2.807	0.045	6.521E-03	0.0098	0.1163
139	3.01243	LC17	Combination	-2.811	0.110	6.521E-03	-3.173E-18	-1.872E-18
139	0.00000	LC18	Combination	5.964	6.442E-03	9.499E-03	0.0286	0.2155
139	1.50621	LC18	Combination	5.959	0.072	9.499E-03	0.0143	0.1568
139	3.01243	LC18	Combination	5.955	0.137	9.499E-03	-4.264E-19	1.128E-17
139	0.00000	LC18	Combination	-4.967	-6.439E-03	7.984E-03	0.0241	0.1767
139	1.50621	LC18	Combination	-4.972	0.059	7.984E-03	0.0120	0.1374
139	3.01243	LC18	Combination	-4.976	0.124	7.984E-03	-1.983E-18	5.062E-18
139	0.00000	LC19	Combination	3.799	0.020	0.011	0.0330	0.2575
139	1.50621	LC19	Combination	3.794	0.085	0.011	0.0165	0.1778
139	3.01243	LC19	Combination	3.790	0.151	0.011	7.639E-19	1.822E-17

Frame	Station	OutputCase	CaseType	P	V2	V3	M2	M3
Text	m	Text	Text	KN	KN	KN	KN-m	KN-m
139	0.00000	LC19	Combination	-2.802	-0.020	6.521E-03	0.0196	0.1346
139	1.50621	LC19	Combination	-2.807	0.045	6.521E-03	0.0098	0.1163
139	3.01243	LC19	Combination	-2.811	0.110	6.521E-03	-3.173E-18	-1.872E-18
140	0.00000	DEAD	LinStatic	-0.371	-0.082	3.717E-03	0.0000	0.0000
140	1.50621	DEAD	LinStatic	-0.376	-0.017	3.717E-03	-0.0056	0.0740
140	3.01243	DEAD	LinStatic	-0.381	0.049	3.717E-03	-0.0112	0.0500
140	0.00000	LIVE	LinStatic	-0.665	-0.066	7.450E-03	0.0000	0.0000
140	1.50621	LIVE	LinStatic	-0.665	-0.066	7.450E-03	-0.0112	0.1000
140	3.01243	LIVE	LinStatic	-0.665	-0.066	7.450E-03	-0.0224	0.2000
140	0.00000	TEMP25	LinStatic	-1.559	1.518E-04	-1.659E-04	0.0000	0.0000
140	1.50621	TEMP25	LinStatic	-1.559	1.518E-04	-1.659E-04	2.498E-04	-2.287E-04
140	3.01243	TEMP25	LinStatic	-1.559	1.518E-04	-1.659E-04	4.997E-04	-4.573E-04
140	0.00000	TEMP25N	LinStatic	1.559	-1.518E-04	1.659E-04	0.0000	0.0000
140	1.50621	TEMP25N	LinStatic	1.559	-1.518E-04	1.659E-04	-2.498E-04	2.287E-04
140	3.01243	TEMP25N	LinStatic	1.559	-1.518E-04	1.659E-04	-4.997E-04	4.573E-04
140	0.00000	WINDY	LinStatic	1.205	0.061	-6.803E-03	0.0000	0.0000
140	1.50621	WINDY	LinStatic	1.205	0.061	-6.803E-03	0.0102	-0.0918
140	3.01243	WINDY	LinStatic	1.205	0.061	-6.803E-03	0.0205	-0.1836
140	0.00000	EX	LinRespSpec	1.849	6.142E-04	1.897E-04	0.0000	0.0000
140	1.50621	EX	LinRespSpec	1.849	6.142E-04	1.897E-04	2.858E-04	9.252E-04
140	3.01243	EX	LinRespSpec	1.849	6.142E-04	1.897E-04	5.715E-04	0.0019
140	0.00000	EY	LinRespSpec	1.788	0.042	4.588E-03	0.0000	0.0000
140	1.50621	EY	LinRespSpec	1.788	0.042	4.588E-03	0.0069	0.0636
140	3.01243	EY	LinRespSpec	1.788	0.042	4.588E-03	0.0138	0.1272
140	0.00000	LC1	Combination	-0.501	-0.110	5.018E-03	0.0000	0.0000
140	1.50621	LC1	Combination	-0.508	-0.022	5.018E-03	-0.0076	0.0999
140	3.01243	LC1	Combination	-0.514	0.065	5.018E-03	-0.0151	0.0675
140	0.00000	LC2	Combination	-1.498	-0.210	0.016	0.0000	0.0000
140	1.50621	LC2	Combination	-1.505	-0.122	0.016	-0.0244	0.2499
140	3.01243	LC2	Combination	-1.511	-0.034	0.016	-0.0488	0.3674
140	0.00000	LC3	Combination	1.306	-0.019	-5.187E-03	0.0000	0.0000
140	1.50621	LC3	Combination	1.299	0.069	-5.187E-03	0.0078	-0.0378
140	3.01243	LC3	Combination	1.293	0.157	-5.187E-03	0.0156	-0.2079
140	0.00000	LC4	Combination	-1.498	-0.210	0.016	0.0000	0.0000
140	1.50621	LC4	Combination	-1.505	-0.122	0.016	-0.0244	0.2499
140	3.01243	LC4	Combination	-1.511	-0.034	0.016	-0.0488	0.3674
140	0.00000	LC5	Combination	-1.166	-0.177	0.012	0.0000	0.0000
140	1.50621	LC5	Combination	-1.172	-0.089	0.012	-0.0188	0.1999
140	3.01243	LC5	Combination	-1.179	-8.982E-04	0.012	-0.0376	0.2674
140	0.00000	LC6	Combination	-0.293	-0.149	9.389E-03	0.0000	0.0000
140	1.50621	LC6	Combination	-0.300	-0.061	9.389E-03	-0.0141	0.1581
140	3.01243	LC6	Combination	-0.306	0.027	9.389E-03	-0.0283	0.1838
140	0.00000	LC7	Combination	0.641	-0.085	2.263E-03	0.0000	0.0000
140	1.50621	LC7	Combination	0.635	2.628E-03	2.263E-03	-0.0034	0.0622
140	3.01243	LC7	Combination	0.629	0.090	2.263E-03	-0.0068	-0.0079
140	0.00000	LC11	Combination	-2.595	-0.148	0.011	0.0000	0.0000
140	1.50621	LC11	Combination	-2.600	-0.083	0.011	-0.0166	0.1738
140	3.01243	LC11	Combination	-2.605	-0.018	0.011	-0.0331	0.2495
140	0.00000	LC12	Combination	0.523	-0.148	0.011	0.0000	0.0000
140	1.50621	LC12	Combination	0.519	-0.083	0.011	-0.0171	0.1742
140	3.01243	LC12	Combination	0.514	-0.018	0.011	-0.0341	0.2504
140	0.00000	LC13	Combination	1.681	-0.102	9.008E-03	0.0000	0.0000
140	1.50621	LC13	Combination	1.677	-0.036	9.008E-03	-0.0089	0.1440
140	3.01243	LC13	Combination	1.672	0.029	9.008E-03	-0.0177	0.1900
140	0.00000	LC13	Combination	-3.089	-0.128	5.876E-03	0.0000	0.0000
140	1.50621	LC13	Combination	-3.094	-0.063	5.876E-03	-0.0136	0.1040
140	3.01243	LC13	Combination	-3.098	2.034E-03	5.876E-03	-0.0271	0.1099
140	0.00000	LC14	Combination	1.638	-0.072	0.012	0.0000	0.0000
140	1.50621	LC14	Combination	1.634	-7.369E-03	0.012	-0.0042	0.1879
140	3.01243	LC14	Combination	1.629	0.058	0.012	-0.0084	0.2777

Frame	Station	OutputCase	CaseType	P	V2	V3	M2	M3
Text	m	Text	Text	KN	KN	KN	KN-m	KN-m
140	0.00000	LC14	Combination	-3.046	-0.157	2.797E-03	0.0000	0.0000
140	1.50621	LC14	Combination	-3.051	-0.092	2.797E-03	-0.0182	0.0601
140	3.01243	LC14	Combination	-3.055	-0.027	2.797E-03	-0.0364	0.0222
140	0.00000	LC15	Combination	1.681	-0.102	9.008E-03	0.0000	0.0000
140	1.50621	LC15	Combination	1.677	-0.036	9.008E-03	-0.0089	0.1440
140	3.01243	LC15	Combination	1.672	0.029	9.008E-03	-0.0177	0.1900
140	0.00000	LC15	Combination	-3.089	-0.128	5.876E-03	0.0000	0.0000
140	1.50621	LC15	Combination	-3.094	-0.063	5.876E-03	-0.0136	0.1040
140	3.01243	LC15	Combination	-3.098	2.034E-03	5.876E-03	-0.0271	0.1099
140	0.00000	LC16	Combination	1.681	-0.102	9.008E-03	0.0000	0.0000
140	1.50621	LC16	Combination	1.677	-0.036	9.008E-03	-0.0089	0.1440
140	3.01243	LC16	Combination	1.672	0.029	9.008E-03	-0.0177	0.1900
140	0.00000	LC16	Combination	-3.089	-0.128	5.876E-03	0.0000	0.0000
140	1.50621	LC16	Combination	-3.094	-0.063	5.876E-03	-0.0136	0.1040
140	3.01243	LC16	Combination	-3.098	2.034E-03	5.876E-03	-0.0271	0.1099
140	0.00000	LC17	Combination	1.638	-0.072	0.012	0.0000	0.0000
140	1.50621	LC17	Combination	1.634	-7.369E-03	0.012	-0.0042	0.1879
140	3.01243	LC17	Combination	1.629	0.058	0.012	-0.0084	0.2777
140	0.00000	LC17	Combination	-3.046	-0.157	2.797E-03	0.0000	0.0000
140	1.50621	LC17	Combination	-3.051	-0.092	2.797E-03	-0.0182	0.0601
140	3.01243	LC17	Combination	-3.055	-0.027	2.797E-03	-0.0364	0.0222
140	0.00000	LC18	Combination	1.681	-0.102	9.008E-03	0.0000	0.0000
140	1.50621	LC18	Combination	1.677	-0.036	9.008E-03	-0.0089	0.1440
140	3.01243	LC18	Combination	1.672	0.029	9.008E-03	-0.0177	0.1900
140	0.00000	LC18	Combination	-3.089	-0.128	5.876E-03	0.0000	0.0000
140	1.50621	LC18	Combination	-3.094	-0.063	5.876E-03	-0.0136	0.1040
140	3.01243	LC18	Combination	-3.098	2.034E-03	5.876E-03	-0.0271	0.1099
140	0.00000	LC19	Combination	1.638	-0.072	0.012	0.0000	0.0000
140	1.50621	LC19	Combination	1.634	-7.369E-03	0.012	-0.0042	0.1879
140	3.01243	LC19	Combination	1.629	0.058	0.012	-0.0084	0.2777
140	0.00000	LC19	Combination	-3.046	-0.157	2.797E-03	0.0000	0.0000
140	1.50621	LC19	Combination	-3.051	-0.092	2.797E-03	-0.0182	0.0601
140	3.01243	LC19	Combination	-3.055	-0.027	2.797E-03	-0.0364	0.0222
141	0.00000	DEAD	LinStatic	-0.468	-0.041	-4.131E-03	-0.0124	0.0722
141	1.50621	DEAD	LinStatic	-0.472	0.024	-4.131E-03	-0.0062	0.0851
141	3.01243	DEAD	LinStatic	-0.477	0.089	-4.131E-03	3.040E-18	-8.410E-17
141	0.00000	LIVE	LinStatic	-0.851	0.079	-8.157E-03	-0.0246	0.2377
141	1.50621	LIVE	LinStatic	-0.851	0.079	-8.157E-03	-0.0123	0.1189
141	3.01243	LIVE	LinStatic	-0.851	0.079	-8.157E-03	6.149E-19	-2.839E-18
141	0.00000	TEMP25	LinStatic	-0.606	-6.123E-04	8.330E-05	2.509E-04	-0.0018
141	1.50621	TEMP25	LinStatic	-0.606	-6.123E-04	8.330E-05	1.255E-04	-9.222E-04
141	3.01243	TEMP25	LinStatic	-0.606	-6.123E-04	8.330E-05	-2.172E-18	-2.625E-18
141	0.00000	TEMP25N	LinStatic	0.606	6.123E-04	-8.330E-05	-2.509E-04	0.0018
141	1.50621	TEMP25N	LinStatic	0.606	6.123E-04	-8.330E-05	-1.255E-04	9.222E-04
141	3.01243	TEMP25N	LinStatic	0.606	6.123E-04	-8.330E-05	2.172E-18	2.625E-18
141	0.00000	WINDY	LinStatic	1.382	-0.072	7.426E-03	0.0224	-0.2158
141	1.50621	WINDY	LinStatic	1.382	-0.072	7.426E-03	0.0112	-0.1079
141	3.01243	WINDY	LinStatic	1.382	-0.072	7.426E-03	7.454E-20	7.915E-17
141	0.00000	EX	LinRespSpec	1.062	5.429E-04	1.491E-04	4.492E-04	0.0016
141	1.50621	EX	LinRespSpec	1.062	5.429E-04	1.491E-04	2.246E-04	8.178E-04
141	3.01243	EX	LinRespSpec	1.062	5.429E-04	1.491E-04	2.620E-19	2.128E-19
141	0.00000	EY	LinRespSpec	1.121	0.043	4.573E-03	0.0138	0.1293
141	1.50621	EY	LinRespSpec	1.121	0.043	4.573E-03	0.0069	0.0646
141	3.01243	EY	LinRespSpec	1.121	0.043	4.573E-03	4.208E-18	2.035E-17
141	0.00000	LC1	Combination	-0.631	-0.056	-5.577E-03	-0.0168	0.0975
141	1.50621	LC1	Combination	-0.638	0.032	-5.577E-03	-0.0084	0.1149
141	3.01243	LC1	Combination	-0.644	0.120	-5.577E-03	4.104E-18	-1.135E-16
141	0.00000	LC2	Combination	-1.908	0.063	-0.018	-0.0537	0.4541
141	1.50621	LC2	Combination	-1.914	0.151	-0.018	-0.0268	0.2932
141	3.01243	LC2	Combination	-1.921	0.239	-0.018	5.026E-18	-1.178E-16

Frame	Station	OutputCase	CaseType	P	V2	V3	M2	M3
Text	m	Text	Text	KN	KN	KN	KN-m	KN-m
141	0.00000	LC3	Combination	1.441	-0.163	5.562E-03	0.0168	-0.2262
141	1.50621	LC3	Combination	1.435	-0.075	5.562E-03	0.0084	-0.0469
141	3.01243	LC3	Combination	1.429	0.013	5.562E-03	4.216E-18	5.185E-18
141	0.00000	LC4	Combination	-1.908	0.063	-0.018	-0.0537	0.4541
141	1.50621	LC4	Combination	-1.914	0.151	-0.018	-0.0268	0.2932
141	3.01243	LC4	Combination	-1.921	0.239	-0.018	5.026E-18	-1.178E-16
141	0.00000	LC5	Combination	-1.483	0.023	-0.014	-0.0414	0.3352
141	1.50621	LC5	Combination	-1.489	0.111	-0.014	-0.0207	0.2338
141	3.01243	LC5	Combination	-1.495	0.199	-0.014	4.719E-18	-1.164E-16
141	0.00000	LC6	Combination	-0.526	-8.774E-03	-0.010	-0.0313	0.2383
141	1.50621	LC6	Combination	-0.533	0.079	-0.010	-0.0156	0.1853
141	3.01243	LC6	Combination	-0.539	0.167	-0.010	5.101E-18	-3.865E-17
141	0.00000	LC7	Combination	0.590	-0.084	-2.595E-03	-0.0078	0.0115
141	1.50621	LC7	Combination	0.584	3.827E-03	-2.595E-03	-0.0039	0.0719
141	3.01243	LC7	Combination	0.577	0.092	-2.595E-03	4.831E-18	2.346E-18
141	0.00000	LC11	Combination	-1.925	0.037	-0.012	-0.0368	0.3081
141	1.50621	LC11	Combination	-1.930	0.102	-0.012	-0.0184	0.2031
141	3.01243	LC11	Combination	-1.934	0.167	-0.012	1.483E-18	-8.956E-17
141	0.00000	LC12	Combination	-0.713	0.038	-0.012	-0.0373	0.3118
141	1.50621	LC12	Combination	-0.717	0.103	-0.012	-0.0186	0.2049
141	3.01243	LC12	Combination	-0.722	0.169	-0.012	5.827E-18	-8.431E-17
141	0.00000	LC13	Combination	0.505	0.012	-6.689E-03	-0.0201	0.2315
141	1.50621	LC13	Combination	0.500	0.077	-6.689E-03	-0.0101	0.1648
141	3.01243	LC13	Combination	0.495	0.142	-6.689E-03	4.872E-18	-7.920E-17
141	0.00000	LC13	Combination	-2.291	-0.015	-9.731E-03	-0.0293	0.1507
141	1.50621	LC13	Combination	-2.296	0.050	-9.731E-03	-0.0147	0.1243
141	3.01243	LC13	Combination	-2.301	0.115	-9.731E-03	1.823E-18	-9.184E-17
141	0.00000	LC14	Combination	0.546	0.041	-3.592E-03	-0.0108	0.3209
141	1.50621	LC14	Combination	0.542	0.107	-3.592E-03	-0.0054	0.2094
141	3.01243	LC14	Combination	0.537	0.172	-3.592E-03	7.634E-18	-6.511E-17
141	0.00000	LC14	Combination	-2.333	-0.045	-0.013	-0.0386	0.0613
141	1.50621	LC14	Combination	-2.338	0.020	-0.013	-0.0193	0.0797
141	3.01243	LC14	Combination	-2.342	0.085	-0.013	-9.389E-19	-1.059E-16
141	0.00000	LC15	Combination	0.505	0.012	-6.689E-03	-0.0201	0.2315
141	1.50621	LC15	Combination	0.500	0.077	-6.689E-03	-0.0101	0.1648
141	3.01243	LC15	Combination	0.495	0.142	-6.689E-03	4.872E-18	-7.920E-17
141	0.00000	LC15	Combination	-2.291	-0.015	-9.731E-03	-0.0293	0.1507
141	1.50621	LC15	Combination	-2.296	0.050	-9.731E-03	-0.0147	0.1243
141	3.01243	LC15	Combination	-2.301	0.115	-9.731E-03	1.823E-18	-9.184E-17
141	0.00000	LC16	Combination	0.505	0.012	-6.689E-03	-0.0201	0.2315
141	1.50621	LC16	Combination	0.500	0.077	-6.689E-03	-0.0101	0.1648
141	3.01243	LC16	Combination	0.495	0.142	-6.689E-03	4.872E-18	-7.920E-17
141	0.00000	LC16	Combination	-2.291	-0.015	-9.731E-03	-0.0293	0.1507
141	1.50621	LC16	Combination	-2.296	0.050	-9.731E-03	-0.0147	0.1243
141	3.01243	LC16	Combination	-2.301	0.115	-9.731E-03	1.823E-18	-9.184E-17
141	0.00000	LC17	Combination	0.546	0.041	-3.592E-03	-0.0108	0.3209
141	1.50621	LC17	Combination	0.542	0.107	-3.592E-03	-0.0054	0.2094
141	3.01243	LC17	Combination	0.537	0.172	-3.592E-03	7.634E-18	-6.511E-17
141	0.00000	LC17	Combination	-2.333	-0.045	-0.013	-0.0386	0.0613
141	1.50621	LC17	Combination	-2.338	0.020	-0.013	-0.0193	0.0797
141	3.01243	LC17	Combination	-2.342	0.085	-0.013	-9.389E-19	-1.059E-16
141	0.00000	LC18	Combination	0.505	0.012	-6.689E-03	-0.0201	0.2315
141	1.50621	LC18	Combination	0.500	0.077	-6.689E-03	-0.0101	0.1648
141	3.01243	LC18	Combination	0.495	0.142	-6.689E-03	4.872E-18	-7.920E-17
141	0.00000	LC18	Combination	-2.291	-0.015	-9.731E-03	-0.0293	0.1507
141	1.50621	LC18	Combination	-2.296	0.050	-9.731E-03	-0.0147	0.1243
141	3.01243	LC18	Combination	-2.301	0.115	-9.731E-03	1.823E-18	-9.184E-17
141	0.00000	LC19	Combination	0.546	0.041	-3.592E-03	-0.0108	0.3209
141	1.50621	LC19	Combination	0.542	0.107	-3.592E-03	-0.0054	0.2094
141	3.01243	LC19	Combination	0.537	0.172	-3.592E-03	7.634E-18	-6.511E-17

Frame	Station	OutputCase	CaseType	P	V2	V3	M2	M3
Text	m	Text	Text	KN	KN	KN	KN-m	KN-m
141	0.00000	LC19	Combination	-2.333	-0.045	-0.013	-0.0386	0.0613
141	1.50621	LC19	Combination	-2.338	0.020	-0.013	-0.0193	0.0797
141	3.01243	LC19	Combination	-2.342	0.085	-0.013	-9.389E-19	-1.059E-16
142	0.00000	DEAD	LinStatic	0.329	-0.073	-2.697E-03	0.0000	0.0000
142	1.50621	DEAD	LinStatic	0.324	-8.072E-03	-2.697E-03	0.0041	0.0612
142	3.01243	DEAD	LinStatic	0.319	0.057	-2.697E-03	0.0081	0.0243
142	0.00000	LIVE	LinStatic	0.633	-0.051	-5.614E-03	0.0000	0.0000
142	1.50621	LIVE	LinStatic	0.633	-0.051	-5.614E-03	0.0085	0.0768
142	3.01243	LIVE	LinStatic	0.633	-0.051	-5.614E-03	0.0169	0.1536
142	0.00000	TEMP25	LinStatic	-3.395	-4.793E-04	-1.333E-04	0.0000	0.0000
142	1.50621	TEMP25	LinStatic	-3.395	-4.793E-04	-1.333E-04	2.008E-04	7.220E-04
142	3.01243	TEMP25	LinStatic	-3.395	-4.793E-04	-1.333E-04	4.017E-04	0.0014
142	0.00000	TEMP25N	LinStatic	3.395	4.793E-04	1.333E-04	0.0000	0.0000
142	1.50621	TEMP25N	LinStatic	3.395	4.793E-04	1.333E-04	-2.008E-04	-7.220E-04
142	3.01243	TEMP25N	LinStatic	3.395	4.793E-04	1.333E-04	-4.017E-04	-0.0014
142	0.00000	WINDY	LinStatic	-1.096	0.046	5.097E-03	0.0000	0.0000
142	1.50621	WINDY	LinStatic	-1.096	0.046	5.097E-03	-0.0077	-0.0688
142	3.01243	WINDY	LinStatic	-1.096	0.046	5.097E-03	-0.0154	-0.1376
142	0.00000	EX	LinRespSpec	4.447	4.462E-04	1.478E-04	0.0000	0.0000
142	1.50621	EX	LinRespSpec	4.447	4.462E-04	1.478E-04	2.226E-04	6.721E-04
142	3.01243	EX	LinRespSpec	4.447	4.462E-04	1.478E-04	4.452E-04	0.0013
142	0.00000	EY	LinRespSpec	1.176	0.042	4.539E-03	0.0000	0.0000
142	1.50621	EY	LinRespSpec	1.176	0.042	4.539E-03	0.0068	0.0639
142	3.01243	EY	LinRespSpec	1.176	0.042	4.539E-03	0.0137	0.1279
142	0.00000	LC1	Combination	0.444	-0.099	-3.641E-03	0.0000	0.0000
142	1.50621	LC1	Combination	0.438	-0.011	-3.641E-03	0.0055	0.0826
142	3.01243	LC1	Combination	0.431	0.077	-3.641E-03	0.0110	0.0328
142	0.00000	LC2	Combination	1.393	-0.175	-0.012	0.0000	0.0000
142	1.50621	LC2	Combination	1.387	-0.087	-0.012	0.0182	0.1978
142	3.01243	LC2	Combination	1.380	5.152E-04	-0.012	0.0363	0.2632
142	0.00000	LC3	Combination	-1.200	-0.030	4.005E-03	0.0000	0.0000
142	1.50621	LC3	Combination	-1.206	0.058	4.005E-03	-0.0060	-0.0206
142	3.01243	LC3	Combination	-1.212	0.146	4.005E-03	-0.0121	-0.1736
142	0.00000	LC4	Combination	1.393	-0.175	-0.012	0.0000	0.0000
142	1.50621	LC4	Combination	1.387	-0.087	-0.012	0.0182	0.1978
142	3.01243	LC4	Combination	1.380	5.152E-04	-0.012	0.0363	0.2632
142	0.00000	LC5	Combination	1.077	-0.150	-9.256E-03	0.0000	0.0000
142	1.50621	LC5	Combination	1.070	-0.062	-9.256E-03	0.0139	0.1594
142	3.01243	LC5	Combination	1.064	0.026	-9.256E-03	0.0279	0.1864
142	0.00000	LC6	Combination	0.297	-0.130	-6.965E-03	0.0000	0.0000
142	1.50621	LC6	Combination	0.291	-0.042	-6.965E-03	0.0105	0.1289
142	3.01243	LC6	Combination	0.284	0.046	-6.965E-03	0.0210	0.1255
142	0.00000	LC7	Combination	-0.567	-0.081	-1.610E-03	0.0000	0.0000
142	1.50621	LC7	Combination	-0.573	6.668E-03	-1.610E-03	0.0024	0.0561
142	3.01243	LC7	Combination	-0.580	0.095	-1.610E-03	0.0048	-0.0201
142	0.00000	LC11	Combination	-2.433	-0.125	-8.445E-03	0.0000	0.0000
142	1.50621	LC11	Combination	-2.438	-0.060	-8.445E-03	0.0127	0.1387
142	3.01243	LC11	Combination	-2.443	5.566E-03	-8.445E-03	0.0254	0.1793
142	0.00000	LC12	Combination	4.356	-0.124	-8.178E-03	0.0000	0.0000
142	1.50621	LC12	Combination	4.352	-0.059	-8.178E-03	0.0123	0.1372
142	3.01243	LC12	Combination	4.347	6.525E-03	-8.178E-03	0.0246	0.1764
142	0.00000	LC13	Combination	5.445	-0.085	-3.995E-03	0.0000	0.0000
142	1.50621	LC13	Combination	5.441	-0.020	-3.995E-03	0.0106	0.1194
142	3.01243	LC13	Combination	5.436	0.045	-3.995E-03	0.0211	0.1408
142	0.00000	LC13	Combination	-4.155	-0.112	-7.014E-03	0.0000	0.0000
142	1.50621	LC13	Combination	-4.160	-0.047	-7.014E-03	0.0060	0.0797
142	3.01243	LC13	Combination	-4.164	0.018	-7.014E-03	0.0120	0.0614
142	0.00000	LC14	Combination	3.155	-0.056	-9.207E-04	0.0000	0.0000
142	1.50621	LC14	Combination	3.151	9.029E-03	-9.207E-04	0.0152	0.1637
142	3.01243	LC14	Combination	3.146	0.074	-9.207E-04	0.0304	0.2294

Frame	Station	OutputCase	CaseType	P	V2	V3	M2	M3
Text	m	Text	Text	KN	KN	KN	KN-m	KN-m
142	0.00000	LC14	Combination	-1.865	-0.141	-0.010	0.0000	0.0000
142	1.50621	LC14	Combination	-1.870	-0.076	-0.010	0.0014	0.0354
142	3.01243	LC14	Combination	-1.874	-0.011	-0.010	0.0028	-0.0272
142	0.00000	LC15	Combination	5.445	-0.085	-3.995E-03	0.0000	0.0000
142	1.50621	LC15	Combination	5.441	-0.020	-3.995E-03	0.0106	0.1194
142	3.01243	LC15	Combination	5.436	0.045	-3.995E-03	0.0211	0.1408
142	0.00000	LC15	Combination	-4.155	-0.112	-7.014E-03	0.0000	0.0000
142	1.50621	LC15	Combination	-4.160	-0.047	-7.014E-03	0.0060	0.0797
142	3.01243	LC15	Combination	-4.164	0.018	-7.014E-03	0.0120	0.0614
142	0.00000	LC16	Combination	5.445	-0.085	-3.995E-03	0.0000	0.0000
142	1.50621	LC16	Combination	5.441	-0.020	-3.995E-03	0.0106	0.1194
142	3.01243	LC16	Combination	5.436	0.045	-3.995E-03	0.0211	0.1408
142	0.00000	LC16	Combination	-4.155	-0.112	-7.014E-03	0.0000	0.0000
142	1.50621	LC16	Combination	-4.160	-0.047	-7.014E-03	0.0060	0.0797
142	3.01243	LC16	Combination	-4.164	0.018	-7.014E-03	0.0120	0.0614
142	0.00000	LC17	Combination	3.155	-0.056	-9.207E-04	0.0000	0.0000
142	1.50621	LC17	Combination	3.151	9.029E-03	-9.207E-04	0.0152	0.1637
142	3.01243	LC17	Combination	3.146	0.074	-9.207E-04	0.0304	0.2294
142	0.00000	LC17	Combination	-1.865	-0.141	-0.010	0.0000	0.0000
142	1.50621	LC17	Combination	-1.870	-0.076	-0.010	0.0014	0.0354
142	3.01243	LC17	Combination	-1.874	-0.011	-0.010	0.0028	-0.0272
142	0.00000	LC18	Combination	5.445	-0.085	-3.995E-03	0.0000	0.0000
142	1.50621	LC18	Combination	5.441	-0.020	-3.995E-03	0.0106	0.1194
142	3.01243	LC18	Combination	5.436	0.045	-3.995E-03	0.0211	0.1408
142	0.00000	LC18	Combination	-4.155	-0.112	-7.014E-03	0.0000	0.0000
142	1.50621	LC18	Combination	-4.160	-0.047	-7.014E-03	0.0060	0.0797
142	3.01243	LC18	Combination	-4.164	0.018	-7.014E-03	0.0120	0.0614
142	0.00000	LC19	Combination	3.155	-0.056	-9.207E-04	0.0000	0.0000
142	1.50621	LC19	Combination	3.151	9.029E-03	-9.207E-04	0.0152	0.1637
142	3.01243	LC19	Combination	3.146	0.074	-9.207E-04	0.0304	0.2294
142	0.00000	LC19	Combination	-1.865	-0.141	-0.010	0.0000	0.0000
142	1.50621	LC19	Combination	-1.870	-0.076	-0.010	0.0014	0.0354
142	3.01243	LC19	Combination	-1.874	-0.011	-0.010	0.0028	-0.0272
143	0.00000	DEAD	LinStatic	0.305	-0.053	3.025E-03	0.0091	0.0359
143	1.50621	DEAD	LinStatic	0.301	0.012	3.025E-03	0.0046	0.0670
143	3.01243	DEAD	LinStatic	0.296	0.077	3.025E-03	3.960E-19	1.211E-17
143	0.00000	LIVE	LinStatic	0.588	0.057	6.164E-03	0.0186	0.1730
143	1.50621	LIVE	LinStatic	0.588	0.057	6.164E-03	0.0093	0.0865
143	3.01243	LIVE	LinStatic	0.588	0.057	6.164E-03	-3.604E-18	6.309E-18
143	0.00000	TEMP25	LinStatic	-7.518	1.014E-03	6.771E-04	0.0020	0.0031
143	1.50621	TEMP25	LinStatic	-7.518	1.014E-03	6.771E-04	0.0010	0.0015
143	3.01243	TEMP25	LinStatic	-7.518	1.014E-03	6.771E-04	3.262E-19	-2.594E-20
143	0.00000	TEMP25N	LinStatic	7.518	-1.014E-03	-6.771E-04	-0.0020	-0.0031
143	1.50621	TEMP25N	LinStatic	7.518	-1.014E-03	-6.771E-04	-0.0010	-0.0015
143	3.01243	TEMP25N	LinStatic	7.518	-1.014E-03	-6.771E-04	-3.262E-19	2.594E-20
143	0.00000	WINDY	LinStatic	-1.073	-0.052	-5.520E-03	-0.0166	-0.1559
143	1.50621	WINDY	LinStatic	-1.073	-0.052	-5.520E-03	-0.0083	-0.0780
143	3.01243	WINDY	LinStatic	-1.073	-0.052	-5.520E-03	3.521E-18	2.372E-19
143	0.00000	EX	LinRespSpec	6.412	4.958E-04	2.889E-04	8.704E-04	0.0015
143	1.50621	EX	LinRespSpec	6.412	4.958E-04	2.889E-04	4.352E-04	7.468E-04
143	3.01243	EX	LinRespSpec	6.412	4.958E-04	2.889E-04	1.658E-19	1.517E-19
143	0.00000	EY	LinRespSpec	1.709	0.043	4.566E-03	0.0138	0.1288
143	1.50621	EY	LinRespSpec	1.709	0.043	4.566E-03	0.0069	0.0644
143	3.01243	EY	LinRespSpec	1.709	0.043	4.566E-03	2.264E-18	1.650E-17
143	0.00000	LC1	Combination	0.412	-0.072	4.084E-03	0.0123	0.0485
143	1.50621	LC1	Combination	0.406	0.016	4.084E-03	0.0062	0.0904
143	3.01243	LC1	Combination	0.400	0.104	4.084E-03	5.346E-19	1.635E-17
143	0.00000	LC2	Combination	1.294	0.014	0.013	0.0402	0.3079
143	1.50621	LC2	Combination	1.288	0.102	0.013	0.0201	0.2201
143	3.01243	LC2	Combination	1.282	0.190	0.013	-4.872E-18	2.581E-17

Frame	Station	OutputCase	CaseType	P	V2	V3	M2	M3
Text	m	Text	Text	KN	KN	KN	KN-m	KN-m
143	0.00000	LC3	Combination	-1.197	-0.149	-4.195E-03	-0.0126	-0.1854
143	1.50621	LC3	Combination	-1.203	-0.062	-4.195E-03	-0.0063	-0.0265
143	3.01243	LC3	Combination	-1.210	0.026	-4.195E-03	5.816E-18	1.670E-17
143	0.00000	LC4	Combination	1.294	0.014	0.013	0.0402	0.3079
143	1.50621	LC4	Combination	1.288	0.102	0.013	0.0201	0.2201
143	3.01243	LC4	Combination	1.282	0.190	0.013	-4.872E-18	2.581E-17
143	0.00000	LC5	Combination	1.000	-0.014	0.010	0.0309	0.2214
143	1.50621	LC5	Combination	0.994	0.074	0.010	0.0154	0.1769
143	3.01243	LC5	Combination	0.988	0.161	0.010	-3.070E-18	2.266E-17
143	0.00000	LC6	Combination	0.221	-0.037	7.810E-03	0.0235	0.1520
143	1.50621	LC6	Combination	0.215	0.050	7.810E-03	0.0118	0.1422
143	3.01243	LC6	Combination	0.209	0.138	7.810E-03	-1.350E-18	2.605E-17
143	0.00000	LC7	Combination	-0.609	-0.092	1.968E-03	0.0059	-0.0125
143	1.50621	LC7	Combination	-0.615	-4.145E-03	1.968E-03	0.0030	0.0599
143	3.01243	LC7	Combination	-0.622	0.084	1.968E-03	2.212E-18	2.301E-17
143	0.00000	LC11	Combination	-6.625	5.255E-03	9.866E-03	0.0297	0.2119
143	1.50621	LC11	Combination	-6.629	0.070	9.866E-03	0.0149	0.1550
143	3.01243	LC11	Combination	-6.634	0.135	9.866E-03	-2.882E-18	1.839E-17
143	0.00000	LC12	Combination	8.411	3.226E-03	8.512E-03	0.0256	0.2058
143	1.50621	LC12	Combination	8.407	0.068	8.512E-03	0.0128	0.1519
143	3.01243	LC12	Combination	8.402	0.133	8.512E-03	-3.534E-18	1.844E-17
143	0.00000	LC13	Combination	7.524	-0.011	7.766E-03	0.0234	0.1625
143	1.50621	LC13	Combination	7.519	0.054	7.766E-03	0.0117	0.1303
143	3.01243	LC13	Combination	7.515	0.119	7.766E-03	-5.611E-19	2.037E-17
143	0.00000	LC13	Combination	-6.325	-0.038	4.448E-03	0.0134	0.0822
143	1.50621	LC13	Combination	-6.330	0.027	4.448E-03	0.0067	0.0901
143	3.01243	LC13	Combination	-6.335	0.092	4.448E-03	-2.251E-18	1.016E-17
143	0.00000	LC14	Combination	4.232	0.018	0.011	0.0324	0.2516
143	1.50621	LC14	Combination	4.227	0.084	0.011	0.0162	0.1748
143	3.01243	LC14	Combination	4.222	0.149	0.011	9.075E-19	3.181E-17
143	0.00000	LC14	Combination	-3.033	-0.067	1.455E-03	0.0044	-0.0069
143	1.50621	LC14	Combination	-3.038	-2.280E-03	1.455E-03	0.0022	0.0456
143	3.01243	LC14	Combination	-3.043	0.063	1.455E-03	-3.720E-18	-1.283E-18
143	0.00000	LC15	Combination	7.524	-0.011	7.766E-03	0.0234	0.1625
143	1.50621	LC15	Combination	7.519	0.054	7.766E-03	0.0117	0.1303
143	3.01243	LC15	Combination	7.515	0.119	7.766E-03	-5.611E-19	2.037E-17
143	0.00000	LC15	Combination	-6.325	-0.038	4.448E-03	0.0134	0.0822
143	1.50621	LC15	Combination	-6.330	0.027	4.448E-03	0.0067	0.0901
143	3.01243	LC15	Combination	-6.335	0.092	4.448E-03	-2.251E-18	1.016E-17
143	0.00000	LC16	Combination	7.524	-0.011	7.766E-03	0.0234	0.1625
143	1.50621	LC16	Combination	7.519	0.054	7.766E-03	0.0117	0.1303
143	3.01243	LC16	Combination	7.515	0.119	7.766E-03	-5.611E-19	2.037E-17
143	0.00000	LC16	Combination	-6.325	-0.038	4.448E-03	0.0134	0.0822
143	1.50621	LC16	Combination	-6.330	0.027	4.448E-03	0.0067	0.0901
143	3.01243	LC16	Combination	-6.335	0.092	4.448E-03	-2.251E-18	1.016E-17
143	0.00000	LC17	Combination	4.232	0.018	0.011	0.0324	0.2516
143	1.50621	LC17	Combination	4.227	0.084	0.011	0.0162	0.1748
143	3.01243	LC17	Combination	4.222	0.149	0.011	9.075E-19	3.181E-17
143	0.00000	LC17	Combination	-3.033	-0.067	1.455E-03	0.0044	-0.0069
143	1.50621	LC17	Combination	-3.038	-2.280E-03	1.455E-03	0.0022	0.0456
143	3.01243	LC17	Combination	-3.043	0.063	1.455E-03	-3.720E-18	-1.283E-18
143	0.00000	LC18	Combination	7.524	-0.011	7.766E-03	0.0234	0.1625
143	1.50621	LC18	Combination	7.519	0.054	7.766E-03	0.0117	0.1303
143	3.01243	LC18	Combination	7.515	0.119	7.766E-03	-5.611E-19	2.037E-17
143	0.00000	LC18	Combination	-6.325	-0.038	4.448E-03	0.0134	0.0822
143	1.50621	LC18	Combination	-6.330	0.027	4.448E-03	0.0067	0.0901
143	3.01243	LC18	Combination	-6.335	0.092	4.448E-03	-2.251E-18	1.016E-17
143	0.00000	LC19	Combination	4.232	0.018	0.011	0.0324	0.2516
143	1.50621	LC19	Combination	4.227	0.084	0.011	0.0162	0.1748
143	3.01243	LC19	Combination	4.222	0.149	0.011	9.075E-19	3.181E-17

Frame	Station	OutputCase	CaseType	P	V2	V3	M2	M3
Text	m	Text	Text	KN	KN	KN	KN-m	KN-m
143	0.00000	LC19	Combination	-3.033	-0.067	1.455E-03	0.0044	-0.0069
143	1.50621	LC19	Combination	-3.038	-2.280E-03	1.455E-03	0.0022	0.0456
143	3.01243	LC19	Combination	-3.043	0.063	1.455E-03	-3.720E-18	-1.283E-18
156	0.00000	DEAD	LinStatic	-0.029	-3.206E-03	0.147	0.0000	0.0000
156	0.62500	DEAD	LinStatic	-0.029	-3.206E-03	0.049	-0.0613	0.0020
156	1.25000	DEAD	LinStatic	-0.029	-3.206E-03	-0.049	-0.0616	0.0040
156	1.87500	DEAD	LinStatic	-0.029	-3.206E-03	-0.146	-7.028E-04	0.0060
156	2.50000	DEAD	LinStatic	-0.029	-3.206E-03	-0.244	0.1213	0.0080
156	2.50000	DEAD	LinStatic	0.021	9.199E-03	0.244	0.1213	0.0230
156	3.12500	DEAD	LinStatic	0.021	9.199E-03	0.146	-6.987E-04	0.0172
156	3.75000	DEAD	LinStatic	0.021	9.199E-03	0.049	-0.0616	0.0115
156	4.37500	DEAD	LinStatic	0.021	9.199E-03	-0.049	-0.0613	0.0057
156	5.00000	DEAD	LinStatic	0.021	9.199E-03	-0.147	-1.388E-17	-1.270E-17
156	0.00000	LIVE	LinStatic	-0.050	-5.390E-03	1.409E-05	0.0000	0.0000
156	0.62500	LIVE	LinStatic	-0.050	-5.390E-03	1.409E-05	-8.809E-06	0.0034
156	1.25000	LIVE	LinStatic	-0.050	-5.390E-03	1.409E-05	-1.762E-05	0.0067
156	1.87500	LIVE	LinStatic	-0.050	-5.390E-03	1.409E-05	-2.643E-05	0.0101
156	2.50000	LIVE	LinStatic	-0.050	-5.390E-03	1.409E-05	-3.523E-05	0.0135
156	2.50000	LIVE	LinStatic	0.050	0.016	3.818E-06	9.545E-06	0.0397
156	3.12500	LIVE	LinStatic	0.050	0.016	3.818E-06	7.159E-06	0.0298
156	3.75000	LIVE	LinStatic	0.050	0.016	3.818E-06	4.772E-06	0.0198
156	4.37500	LIVE	LinStatic	0.050	0.016	3.818E-06	2.386E-06	0.0099
156	5.00000	LIVE	LinStatic	0.050	0.016	3.818E-06	1.626E-19	-3.469E-18
156	0.00000	TEMP25	LinStatic	-9.144	-7.494E-03	-7.846E-03	0.0000	0.0000
156	0.62500	TEMP25	LinStatic	-9.144	-7.494E-03	-7.846E-03	0.0049	0.0047
156	1.25000	TEMP25	LinStatic	-9.144	-7.494E-03	-7.846E-03	0.0098	0.0094
156	1.87500	TEMP25	LinStatic	-9.144	-7.494E-03	-7.846E-03	0.0147	0.0141
156	2.50000	TEMP25	LinStatic	-9.144	-7.494E-03	-7.846E-03	0.0196	0.0187
156	2.50000	TEMP25	LinStatic	-3.944	-3.301E-03	0.018	0.0446	-0.0083
156	3.12500	TEMP25	LinStatic	-3.944	-3.301E-03	0.018	0.0335	-0.0062
156	3.75000	TEMP25	LinStatic	-3.944	-3.301E-03	0.018	0.0223	-0.0041
156	4.37500	TEMP25	LinStatic	-3.944	-3.301E-03	0.018	0.0112	-0.0021
156	5.00000	TEMP25	LinStatic	-3.944	-3.301E-03	0.018	-3.903E-18	2.776E-17
156	0.00000	TEMP25N	LinStatic	9.144	7.494E-03	7.846E-03	0.0000	0.0000
156	0.62500	TEMP25N	LinStatic	9.144	7.494E-03	7.846E-03	-0.0049	-0.0047
156	1.25000	TEMP25N	LinStatic	9.144	7.494E-03	7.846E-03	-0.0098	-0.0094
156	1.87500	TEMP25N	LinStatic	9.144	7.494E-03	7.846E-03	-0.0147	-0.0141
156	2.50000	TEMP25N	LinStatic	9.144	7.494E-03	7.846E-03	-0.0196	-0.0187
156	2.50000	TEMP25N	LinStatic	3.944	3.301E-03	-0.018	-0.0446	0.0083
156	3.12500	TEMP25N	LinStatic	3.944	3.301E-03	-0.018	-0.0335	0.0062
156	3.75000	TEMP25N	LinStatic	3.944	3.301E-03	-0.018	-0.0223	0.0041
156	4.37500	TEMP25N	LinStatic	3.944	3.301E-03	-0.018	-0.0112	0.0021
156	5.00000	TEMP25N	LinStatic	3.944	3.301E-03	-0.018	3.903E-18	-2.776E-17
156	0.00000	WINDY	LinStatic	0.078	-4.664E-04	-6.908E-05	0.0000	0.0000
156	0.62500	WINDY	LinStatic	0.078	-4.664E-04	-6.908E-05	4.318E-05	2.915E-04
156	1.25000	WINDY	LinStatic	0.078	-4.664E-04	-6.908E-05	8.635E-05	5.830E-04
156	1.87500	WINDY	LinStatic	0.078	-4.664E-04	-6.908E-05	1.295E-04	8.745E-04
156	2.50000	WINDY	LinStatic	0.078	-4.664E-04	-6.908E-05	1.727E-04	0.0012
156	2.50000	WINDY	LinStatic	-0.074	-0.011	-6.723E-05	-1.681E-04	-0.0281
156	3.12500	WINDY	LinStatic	-0.074	-0.011	-6.723E-05	-1.261E-04	-0.0211
156	3.75000	WINDY	LinStatic	-0.074	-0.011	-6.723E-05	-8.404E-05	-0.0141
156	4.37500	WINDY	LinStatic	-0.074	-0.011	-6.723E-05	-4.202E-05	-0.0070
156	5.00000	WINDY	LinStatic	-0.074	-0.011	-6.723E-05	-1.762E-19	1.943E-16
156	0.00000	EX	LinRespSpec	0.709	0.301	9.519E-04	0.0000	0.0000
156	0.62500	EX	LinRespSpec	0.709	0.301	9.519E-04	5.949E-04	0.1879
156	1.25000	EX	LinRespSpec	0.709	0.301	9.519E-04	0.0012	0.3757
156	1.87500	EX	LinRespSpec	0.709	0.301	9.519E-04	0.0018	0.5636
156	2.50000	EX	LinRespSpec	0.709	0.301	9.519E-04	0.0024	0.7514
156	2.50000	EX	LinRespSpec	0.794	0.300	8.623E-04	0.0022	0.7502
156	3.12500	EX	LinRespSpec	0.794	0.300	8.623E-04	0.0016	0.5626

Frame	Station	OutputCase	CaseType	P	V2	V3	M2	M3
Text	m	Text	Text	KN	KN	KN	KN-m	KN-m
156	3.75000	EX	LinRespSpec	0.794	0.300	8.623E-04	0.0011	0.3751
156	4.37500	EX	LinRespSpec	0.794	0.300	8.623E-04	5.390E-04	0.1875
156	5.00000	EX	LinRespSpec	0.794	0.300	8.623E-04	5.194E-19	8.845E-17
156	0.00000	EY	LinRespSpec	0.035	0.138	5.209E-05	0.0000	0.0000
156	0.62500	EY	LinRespSpec	0.035	0.138	5.209E-05	3.255E-05	0.0861
156	1.25000	EY	LinRespSpec	0.035	0.138	5.209E-05	6.511E-05	0.1723
156	1.87500	EY	LinRespSpec	0.035	0.138	5.209E-05	9.766E-05	0.2584
156	2.50000	EY	LinRespSpec	0.035	0.138	5.209E-05	1.302E-04	0.3445
156	2.50000	EY	LinRespSpec	0.062	0.137	1.741E-04	4.352E-04	0.3423
156	3.12500	EY	LinRespSpec	0.062	0.137	1.741E-04	3.264E-04	0.2567
156	3.75000	EY	LinRespSpec	0.062	0.137	1.741E-04	2.176E-04	0.1711
156	4.37500	EY	LinRespSpec	0.062	0.137	1.741E-04	1.088E-04	0.0856
156	5.00000	EY	LinRespSpec	0.062	0.137	1.741E-04	7.688E-20	5.163E-17
156	0.00000	LC1	Combination	-0.039	-4.328E-03	0.198	0.0000	0.0000
156	0.62500	LC1	Combination	-0.039	-4.328E-03	0.066	-0.0828	0.0027
156	1.25000	LC1	Combination	-0.039	-4.328E-03	-0.065	-0.0831	0.0054
156	1.87500	LC1	Combination	-0.039	-4.328E-03	-0.197	-9.488E-04	0.0081
156	2.50000	LC1	Combination	-0.039	-4.328E-03	-0.329	0.1637	0.0108
156	2.50000	LC1	Combination	0.028	0.012	0.329	0.1637	0.0310
156	3.12500	LC1	Combination	0.028	0.012	0.197	-9.432E-04	0.0233
156	3.75000	LC1	Combination	0.028	0.012	0.065	-0.0831	0.0155
156	4.37500	LC1	Combination	0.028	0.012	-0.066	-0.0828	0.0078
156	5.00000	LC1	Combination	0.028	0.012	-0.198	-1.874E-17	-1.714E-17
156	0.00000	LC2	Combination	-0.114	-0.012	0.198	0.0000	0.0000
156	0.62500	LC2	Combination	-0.114	-0.012	0.067	-0.0828	0.0078
156	1.25000	LC2	Combination	-0.114	-0.012	-0.065	-0.0831	0.0155
156	1.87500	LC2	Combination	-0.114	-0.012	-0.197	-9.885E-04	0.0233
156	2.50000	LC2	Combination	-0.114	-0.012	-0.329	0.1636	0.0310
156	2.50000	LC2	Combination	0.103	0.036	0.329	0.1637	0.0905
156	3.12500	LC2	Combination	0.103	0.036	0.197	-9.325E-04	0.0679
156	3.75000	LC2	Combination	0.103	0.036	0.065	-0.0831	0.0453
156	4.37500	LC2	Combination	0.103	0.036	-0.066	-0.0828	0.0226
156	5.00000	LC2	Combination	0.103	0.036	-0.198	-1.849E-17	-2.235E-17
156	0.00000	LC3	Combination	0.078	-5.027E-03	0.198	0.0000	0.0000
156	0.62500	LC3	Combination	0.078	-5.027E-03	0.066	-0.0827	0.0031
156	1.25000	LC3	Combination	0.078	-5.027E-03	-0.066	-0.0830	0.0063
156	1.87500	LC3	Combination	0.078	-5.027E-03	-0.198	-7.545E-04	0.0094
156	2.50000	LC3	Combination	0.078	-5.027E-03	-0.330	0.1640	0.0126
156	2.50000	LC3	Combination	-0.084	-4.462E-03	0.329	0.1634	-0.0112
156	3.12500	LC3	Combination	-0.084	-4.462E-03	0.197	-0.0011	-0.0084
156	3.75000	LC3	Combination	-0.084	-4.462E-03	0.065	-0.0832	-0.0056
156	4.37500	LC3	Combination	-0.084	-4.462E-03	-0.067	-0.0829	-0.0028
156	5.00000	LC3	Combination	-0.084	-4.462E-03	-0.199	-1.900E-17	2.743E-16
156	0.00000	LC4	Combination	-0.114	-0.012	0.198	0.0000	0.0000
156	0.62500	LC4	Combination	-0.114	-0.012	0.067	-0.0828	0.0078
156	1.25000	LC4	Combination	-0.114	-0.012	-0.065	-0.0831	0.0155
156	1.87500	LC4	Combination	-0.114	-0.012	-0.197	-9.885E-04	0.0233
156	2.50000	LC4	Combination	-0.114	-0.012	-0.329	0.1636	0.0310
156	2.50000	LC4	Combination	0.103	0.036	0.329	0.1637	0.0905
156	3.12500	LC4	Combination	0.103	0.036	0.197	-9.325E-04	0.0679
156	3.75000	LC4	Combination	0.103	0.036	0.065	-0.0831	0.0453
156	4.37500	LC4	Combination	0.103	0.036	-0.066	-0.0828	0.0226
156	5.00000	LC4	Combination	0.103	0.036	-0.198	-1.849E-17	-2.235E-17
156	0.00000	LC5	Combination	-0.089	-9.718E-03	0.198	0.0000	0.0000
156	0.62500	LC5	Combination	-0.089	-9.718E-03	0.067	-0.0828	0.0061
156	1.25000	LC5	Combination	-0.089	-9.718E-03	-0.065	-0.0831	0.0121
156	1.87500	LC5	Combination	-0.089	-9.718E-03	-0.197	-9.752E-04	0.0182
156	2.50000	LC5	Combination	-0.089	-9.718E-03	-0.329	0.1637	0.0243
156	2.50000	LC5	Combination	0.078	0.028	0.329	0.1637	0.0707
156	3.12500	LC5	Combination	0.078	0.028	0.197	-9.361E-04	0.0530

Frame	Station	OutputCase	CaseType	P	V2	V3	M2	M3
Text	m	Text	Text	KN	KN	KN	KN-m	KN-m
156	3.75000	LC5	Combination	0.078	0.028	0.065	-0.0831	0.0354
156	4.37500	LC5	Combination	0.078	0.028	-0.066	-0.0828	0.0177
156	5.00000	LC5	Combination	0.078	0.028	-0.198	-1.857E-17	-2.061E-17
156	0.00000	LC6	Combination	-0.036	-0.013	0.198	0.0000	0.0000
156	0.62500	LC6	Combination	-0.036	-0.013	0.066	-0.0828	0.0080
156	1.25000	LC6	Combination	-0.036	-0.013	-0.066	-0.0831	0.0161
156	1.87500	LC6	Combination	-0.036	-0.013	-0.197	-8.589E-04	0.0241
156	2.50000	LC6	Combination	-0.036	-0.013	-0.329	0.1638	0.0322
156	2.50000	LC6	Combination	0.029	0.025	0.329	0.1635	0.0624
156	3.12500	LC6	Combination	0.029	0.025	0.197	-0.0011	0.0468
156	3.75000	LC6	Combination	0.029	0.025	0.065	-0.0832	0.0312
156	4.37500	LC6	Combination	0.029	0.025	-0.067	-0.0828	0.0156
156	5.00000	LC6	Combination	0.029	0.025	-0.199	-1.867E-17	1.719E-16
156	0.00000	LC7	Combination	0.028	-0.010	0.198	0.0000	0.0000
156	0.62500	LC7	Combination	0.028	-0.010	0.066	-0.0827	0.0065
156	1.25000	LC7	Combination	0.028	-0.010	-0.066	-0.0830	0.0130
156	1.87500	LC7	Combination	0.028	-0.010	-0.198	-7.810E-04	0.0195
156	2.50000	LC7	Combination	0.028	-0.010	-0.329	0.1639	0.0260
156	2.50000	LC7	Combination	-0.034	0.011	0.329	0.1635	0.0285
156	3.12500	LC7	Combination	-0.034	0.011	0.197	-0.0011	0.0214
156	3.75000	LC7	Combination	-0.034	0.011	0.065	-0.0832	0.0143
156	4.37500	LC7	Combination	-0.034	0.011	-0.067	-0.0829	0.0071
156	5.00000	LC7	Combination	-0.034	0.011	-0.199	-1.884E-17	2.708E-16
156	0.00000	LC11	Combination	-9.223	-0.016	0.139	0.0000	0.0000
156	0.62500	LC11	Combination	-9.223	-0.016	0.041	-0.0564	0.0101
156	1.25000	LC11	Combination	-9.223	-0.016	-0.056	-0.0518	0.0201
156	1.87500	LC11	Combination	-9.223	-0.016	-0.154	0.0140	0.0302
156	2.50000	LC11	Combination	-9.223	-0.016	-0.252	0.1408	0.0402
156	2.50000	LC11	Combination	-3.873	0.022	0.262	0.1659	0.0544
156	3.12500	LC11	Combination	-3.873	0.022	0.164	0.0328	0.0408
156	3.75000	LC11	Combination	-3.873	0.022	0.066	-0.0392	0.0272
156	4.37500	LC11	Combination	-3.873	0.022	-0.031	-0.0502	0.0136
156	5.00000	LC11	Combination	-3.873	0.022	-0.129	-1.762E-17	1.159E-17
156	0.00000	LC12	Combination	9.065	-1.102E-03	0.155	0.0000	0.0000
156	0.62500	LC12	Combination	9.065	-1.102E-03	0.057	-0.0662	6.887E-04
156	1.25000	LC12	Combination	9.065	-1.102E-03	-0.041	-0.0714	0.0014
156	1.87500	LC12	Combination	9.065	-1.102E-03	-0.138	-0.0154	0.0021
156	2.50000	LC12	Combination	9.065	-1.102E-03	-0.236	0.1016	0.0028
156	2.50000	LC12	Combination	4.015	0.028	0.226	0.0766	0.0709
156	3.12500	LC12	Combination	4.015	0.028	0.128	-0.0342	0.0532
156	3.75000	LC12	Combination	4.015	0.028	0.031	-0.0839	0.0355
156	4.37500	LC12	Combination	4.015	0.028	-0.067	-0.0725	0.0177
156	5.00000	LC12	Combination	4.015	0.028	-0.165	-9.812E-18	-4.392E-17
156	0.00000	LC13	Combination	0.666	0.336	0.148	0.0000	0.0000
156	0.62500	LC13	Combination	0.666	0.336	0.050	-0.0607	0.2174
156	1.25000	LC13	Combination	0.666	0.336	-0.048	-0.0604	0.4348
156	1.87500	LC13	Combination	0.666	0.336	-0.145	0.0011	0.6522
156	2.50000	LC13	Combination	0.666	0.336	-0.243	0.1237	0.8695
156	2.50000	LC13	Combination	0.858	0.358	0.245	0.1236	0.8957
156	3.12500	LC13	Combination	0.858	0.358	0.147	0.0010	0.6718
156	3.75000	LC13	Combination	0.858	0.358	0.049	-0.0604	0.4479
156	4.37500	LC13	Combination	0.858	0.358	-0.048	-0.0608	0.2239
156	5.00000	LC13	Combination	0.858	0.358	-0.146	-1.325E-17	8.950E-17
156	0.00000	LC13	Combination	-0.774	-0.348	0.146	0.0000	0.0000
156	0.62500	LC13	Combination	-0.774	-0.348	0.048	-0.0619	-0.2100
156	1.25000	LC13	Combination	-0.774	-0.348	-0.049	-0.0628	-0.4200
156	1.87500	LC13	Combination	-0.774	-0.348	-0.147	-0.0025	-0.6300
156	2.50000	LC13	Combination	-0.774	-0.348	-0.245	0.1188	-0.8400
156	2.50000	LC13	Combination	-0.767	-0.324	0.243	0.1190	-0.8100
156	3.12500	LC13	Combination	-0.767	-0.324	0.145	-0.0024	-0.6075

Frame	Station	OutputCase	CaseType	P	V2	V3	M2	M3
Text	m	Text	Text	KN	KN	KN	KN-m	KN-m
156	3.75000	LC13	Combination	-0.767	-0.324	0.048	-0.0627	-0.4050
156	4.37500	LC13	Combination	-0.767	-0.324	-0.050	-0.0619	-0.2025
156	5.00000	LC13	Combination	-0.767	-0.324	-0.148	-1.434E-17	-1.184E-16
156	0.00000	LC14	Combination	0.194	0.222	0.147	0.0000	0.0000
156	0.62500	LC14	Combination	0.194	0.222	0.050	-0.0611	0.1462
156	1.25000	LC14	Combination	0.194	0.222	-0.048	-0.0612	0.2924
156	1.87500	LC14	Combination	0.194	0.222	-0.146	-8.297E-05	0.4385
156	2.50000	LC14	Combination	0.194	0.222	-0.244	0.1221	0.5847
156	2.50000	LC14	Combination	0.346	0.244	0.244	0.1223	0.6101
156	3.12500	LC14	Combination	0.346	0.244	0.147	1.163E-04	0.4576
156	3.75000	LC14	Combination	0.346	0.244	0.049	-0.0610	0.3051
156	4.37500	LC14	Combination	0.346	0.244	-0.049	-0.0611	0.1525
156	5.00000	LC14	Combination	0.346	0.244	-0.147	-1.356E-17	6.373E-17
156	0.00000	LC14	Combination	-0.302	-0.234	0.147	0.0000	0.0000
156	0.62500	LC14	Combination	-0.302	-0.234	0.049	-0.0615	-0.1388
156	1.25000	LC14	Combination	-0.302	-0.234	-0.049	-0.0620	-0.2776
156	1.87500	LC14	Combination	-0.302	-0.234	-0.147	-0.0013	-0.4164
156	2.50000	LC14	Combination	-0.302	-0.234	-0.244	0.1204	-0.5552
156	2.50000	LC14	Combination	-0.255	-0.210	0.244	0.1202	-0.5245
156	3.12500	LC14	Combination	-0.255	-0.210	0.146	-0.0015	-0.3934
156	3.75000	LC14	Combination	-0.255	-0.210	0.048	-0.0621	-0.2622
156	4.37500	LC14	Combination	-0.255	-0.210	-0.050	-0.0616	-0.1311
156	5.00000	LC14	Combination	-0.255	-0.210	-0.147	-1.403E-17	-9.260E-17
156	0.00000	LC15	Combination	0.666	0.336	0.148	0.0000	0.0000
156	0.62500	LC15	Combination	0.666	0.336	0.050	-0.0607	0.2174
156	1.25000	LC15	Combination	0.666	0.336	-0.048	-0.0604	0.4348
156	1.87500	LC15	Combination	0.666	0.336	-0.145	0.0011	0.6522
156	2.50000	LC15	Combination	0.666	0.336	-0.243	0.1237	0.8695
156	2.50000	LC15	Combination	0.858	0.358	0.245	0.1236	0.8957
156	3.12500	LC15	Combination	0.858	0.358	0.147	0.0010	0.6718
156	3.75000	LC15	Combination	0.858	0.358	0.049	-0.0604	0.4479
156	4.37500	LC15	Combination	0.858	0.358	-0.048	-0.0608	0.2239
156	5.00000	LC15	Combination	0.858	0.358	-0.146	-1.325E-17	8.950E-17
156	0.00000	LC15	Combination	-0.774	-0.348	0.146	0.0000	0.0000
156	0.62500	LC15	Combination	-0.774	-0.348	0.048	-0.0619	-0.2100
156	1.25000	LC15	Combination	-0.774	-0.348	-0.049	-0.0628	-0.4200
156	1.87500	LC15	Combination	-0.774	-0.348	-0.147	-0.0025	-0.6300
156	2.50000	LC15	Combination	-0.774	-0.348	-0.245	0.1188	-0.8400
156	2.50000	LC15	Combination	-0.767	-0.324	0.243	0.1190	-0.8100
156	3.12500	LC15	Combination	-0.767	-0.324	0.145	-0.0024	-0.6075
156	3.75000	LC15	Combination	-0.767	-0.324	0.048	-0.0627	-0.4050
156	4.37500	LC15	Combination	-0.767	-0.324	-0.050	-0.0619	-0.2025
156	5.00000	LC15	Combination	-0.767	-0.324	-0.148	-1.434E-17	-1.184E-16
156	0.00000	LC16	Combination	0.666	0.336	0.148	0.0000	0.0000
156	0.62500	LC16	Combination	0.666	0.336	0.050	-0.0607	0.2174
156	1.25000	LC16	Combination	0.666	0.336	-0.048	-0.0604	0.4348
156	1.87500	LC16	Combination	0.666	0.336	-0.145	0.0011	0.6522
156	2.50000	LC16	Combination	0.666	0.336	-0.243	0.1237	0.8695
156	2.50000	LC16	Combination	0.858	0.358	0.245	0.1236	0.8957
156	3.12500	LC16	Combination	0.858	0.358	0.147	0.0010	0.6718
156	3.75000	LC16	Combination	0.858	0.358	0.049	-0.0604	0.4479
156	4.37500	LC16	Combination	0.858	0.358	-0.048	-0.0608	0.2239
156	5.00000	LC16	Combination	0.858	0.358	-0.146	-1.325E-17	8.950E-17
156	0.00000	LC16	Combination	-0.774	-0.348	0.146	0.0000	0.0000
156	0.62500	LC16	Combination	-0.774	-0.348	0.048	-0.0619	-0.2100
156	1.25000	LC16	Combination	-0.774	-0.348	-0.049	-0.0628	-0.4200
156	1.87500	LC16	Combination	-0.774	-0.348	-0.147	-0.0025	-0.6300
156	2.50000	LC16	Combination	-0.774	-0.348	-0.245	0.1188	-0.8400
156	2.50000	LC16	Combination	-0.767	-0.324	0.243	0.1190	-0.8100
156	3.12500	LC16	Combination	-0.767	-0.324	0.145	-0.0024	-0.6075

Frame	Station	OutputCase	CaseType	P	V2	V3	M2	M3
Text	m	Text	Text	KN	KN	KN	KN-m	KN-m
156	3.75000	LC16	Combination	-0.767	-0.324	0.048	-0.0627	-0.4050
156	4.37500	LC16	Combination	-0.767	-0.324	-0.050	-0.0619	-0.2025
156	5.00000	LC16	Combination	-0.767	-0.324	-0.148	-1.434E-17	-1.184E-16
156	0.00000	LC17	Combination	0.194	0.222	0.147	0.0000	0.0000
156	0.62500	LC17	Combination	0.194	0.222	0.050	-0.0611	0.1462
156	1.25000	LC17	Combination	0.194	0.222	-0.048	-0.0612	0.2924
156	1.87500	LC17	Combination	0.194	0.222	-0.146	-8.297E-05	0.4385
156	2.50000	LC17	Combination	0.194	0.222	-0.244	0.1221	0.5847
156	2.50000	LC17	Combination	0.346	0.244	0.244	0.1223	0.6101
156	3.12500	LC17	Combination	0.346	0.244	0.147	1.163E-04	0.4576
156	3.75000	LC17	Combination	0.346	0.244	0.049	-0.0610	0.3051
156	4.37500	LC17	Combination	0.346	0.244	-0.049	-0.0611	0.1525
156	5.00000	LC17	Combination	0.346	0.244	-0.147	-1.356E-17	6.373E-17
156	0.00000	LC17	Combination	-0.302	-0.234	0.147	0.0000	0.0000
156	0.62500	LC17	Combination	-0.302	-0.234	0.049	-0.0615	-0.1388
156	1.25000	LC17	Combination	-0.302	-0.234	-0.049	-0.0620	-0.2776
156	1.87500	LC17	Combination	-0.302	-0.234	-0.147	-0.0013	-0.4164
156	2.50000	LC17	Combination	-0.302	-0.234	-0.244	0.1204	-0.5552
156	2.50000	LC17	Combination	-0.255	-0.210	0.244	0.1202	-0.5245
156	3.12500	LC17	Combination	-0.255	-0.210	0.146	-0.0015	-0.3934
156	3.75000	LC17	Combination	-0.255	-0.210	0.048	-0.0621	-0.2622
156	4.37500	LC17	Combination	-0.255	-0.210	-0.050	-0.0616	-0.1311
156	5.00000	LC17	Combination	-0.255	-0.210	-0.147	-1.403E-17	-9.260E-17
156	0.00000	LC18	Combination	0.666	0.336	0.148	0.0000	0.0000
156	0.62500	LC18	Combination	0.666	0.336	0.050	-0.0607	0.2174
156	1.25000	LC18	Combination	0.666	0.336	-0.048	-0.0604	0.4348
156	1.87500	LC18	Combination	0.666	0.336	-0.145	0.0011	0.6522
156	2.50000	LC18	Combination	0.666	0.336	-0.243	0.1237	0.8695
156	2.50000	LC18	Combination	0.858	0.358	0.245	0.1236	0.8957
156	3.12500	LC18	Combination	0.858	0.358	0.147	0.0010	0.6718
156	3.75000	LC18	Combination	0.858	0.358	0.049	-0.0604	0.4479
156	4.37500	LC18	Combination	0.858	0.358	-0.048	-0.0608	0.2239
156	5.00000	LC18	Combination	0.858	0.358	-0.146	-1.325E-17	8.950E-17
156	0.00000	LC18	Combination	-0.774	-0.348	0.146	0.0000	0.0000
156	0.62500	LC18	Combination	-0.774	-0.348	0.048	-0.0619	-0.2100
156	1.25000	LC18	Combination	-0.774	-0.348	-0.049	-0.0628	-0.4200
156	1.87500	LC18	Combination	-0.774	-0.348	-0.147	-0.0025	-0.6300
156	2.50000	LC18	Combination	-0.774	-0.348	-0.245	0.1188	-0.8400
156	2.50000	LC18	Combination	-0.767	-0.324	0.243	0.1190	-0.8100
156	3.12500	LC18	Combination	-0.767	-0.324	0.145	-0.0024	-0.6075
156	3.75000	LC18	Combination	-0.767	-0.324	0.048	-0.0627	-0.4050
156	4.37500	LC18	Combination	-0.767	-0.324	-0.050	-0.0619	-0.2025
156	5.00000	LC18	Combination	-0.767	-0.324	-0.148	-1.434E-17	-1.184E-16
156	0.00000	LC19	Combination	0.194	0.222	0.147	0.0000	0.0000
156	0.62500	LC19	Combination	0.194	0.222	0.050	-0.0611	0.1462
156	1.25000	LC19	Combination	0.194	0.222	-0.048	-0.0612	0.2924
156	1.87500	LC19	Combination	0.194	0.222	-0.146	-8.297E-05	0.4385
156	2.50000	LC19	Combination	0.194	0.222	-0.244	0.1221	0.5847
156	2.50000	LC19	Combination	0.346	0.244	0.244	0.1223	0.6101
156	3.12500	LC19	Combination	0.346	0.244	0.147	1.163E-04	0.4576
156	3.75000	LC19	Combination	0.346	0.244	0.049	-0.0610	0.3051
156	4.37500	LC19	Combination	0.346	0.244	-0.049	-0.0611	0.1525
156	5.00000	LC19	Combination	0.346	0.244	-0.147	-1.356E-17	6.373E-17
156	0.00000	LC19	Combination	-0.302	-0.234	0.147	0.0000	0.0000
156	0.62500	LC19	Combination	-0.302	-0.234	0.049	-0.0615	-0.1388
156	1.25000	LC19	Combination	-0.302	-0.234	-0.049	-0.0620	-0.2776
156	1.87500	LC19	Combination	-0.302	-0.234	-0.147	-0.0013	-0.4164
156	2.50000	LC19	Combination	-0.302	-0.234	-0.244	0.1204	-0.5552
156	2.50000	LC19	Combination	-0.255	-0.210	0.244	0.1202	-0.5245
156	3.12500	LC19	Combination	-0.255	-0.210	0.146	-0.0015	-0.3934

Frame	Station	OutputCase	CaseType	P	V2	V3	M2	M3
Text	m	Text	Text	KN	KN	KN	KN-m	KN-m
156	3.75000	LC19	Combination	-0.255	-0.210	0.048	-0.0621	-0.2622
156	4.37500	LC19	Combination	-0.255	-0.210	-0.050	-0.0616	-0.1311
156	5.00000	LC19	Combination	-0.255	-0.210	-0.147	-1.403E-17	-9.260E-17
158	0.00000	DEAD	LinStatic	-1.094E-03	2.341E-17	0.391	0.0000	0.0000
158	0.62500	DEAD	LinStatic	-1.094E-03	1.756E-17	0.293	-0.2138	-1.280E-17
158	1.25000	DEAD	LinStatic	-1.094E-03	1.171E-17	0.196	-0.3666	-2.195E-17
158	1.87500	DEAD	LinStatic	-1.094E-03	5.853E-18	0.098	-0.4582	-2.744E-17
158	2.50000	DEAD	LinStatic	-1.094E-03	0.000	-5.551E-17	-0.4888	-2.926E-17
158	3.12500	DEAD	LinStatic	-1.094E-03	-5.853E-18	-0.098	-0.4582	-2.744E-17
158	3.75000	DEAD	LinStatic	-1.094E-03	-1.171E-17	-0.196	-0.3666	-2.195E-17
158	4.37500	DEAD	LinStatic	-1.094E-03	-1.756E-17	-0.293	-0.2138	-1.280E-17
158	5.00000	DEAD	LinStatic	-1.094E-03	-2.341E-17	-0.391	3.192E-16	0.0000
158	0.00000	LIVE	LinStatic	4.369E-03	0.000	0.000	0.0000	0.0000
158	0.62500	LIVE	LinStatic	4.369E-03	0.000	0.000	0.0000	0.0000
158	1.25000	LIVE	LinStatic	4.369E-03	0.000	0.000	0.0000	0.0000
158	1.87500	LIVE	LinStatic	4.369E-03	0.000	0.000	0.0000	0.0000
158	2.50000	LIVE	LinStatic	4.369E-03	0.000	0.000	0.0000	0.0000
158	3.12500	LIVE	LinStatic	4.369E-03	0.000	0.000	0.0000	0.0000
158	3.75000	LIVE	LinStatic	4.369E-03	0.000	0.000	0.0000	0.0000
158	4.37500	LIVE	LinStatic	4.369E-03	0.000	0.000	0.0000	0.0000
158	5.00000	LIVE	LinStatic	4.369E-03	0.000	0.000	0.0000	0.0000
158	0.00000	TEMP25	LinStatic	-15.227	0.000	0.000	0.0000	0.0000
158	0.62500	TEMP25	LinStatic	-15.227	0.000	0.000	0.0000	0.0000
158	1.25000	TEMP25	LinStatic	-15.227	0.000	0.000	0.0000	0.0000
158	1.87500	TEMP25	LinStatic	-15.227	0.000	0.000	0.0000	0.0000
158	2.50000	TEMP25	LinStatic	-15.227	0.000	0.000	0.0000	0.0000
158	3.12500	TEMP25	LinStatic	-15.227	0.000	0.000	0.0000	0.0000
158	3.75000	TEMP25	LinStatic	-15.227	0.000	0.000	0.0000	0.0000
158	4.37500	TEMP25	LinStatic	-15.227	0.000	0.000	0.0000	0.0000
158	5.00000	TEMP25	LinStatic	-15.227	0.000	0.000	0.0000	0.0000
158	0.00000	TEMP25N	LinStatic	15.227	0.000	0.000	0.0000	0.0000
158	0.62500	TEMP25N	LinStatic	15.227	0.000	0.000	0.0000	0.0000
158	1.25000	TEMP25N	LinStatic	15.227	0.000	0.000	0.0000	0.0000
158	1.87500	TEMP25N	LinStatic	15.227	0.000	0.000	0.0000	0.0000
158	2.50000	TEMP25N	LinStatic	15.227	0.000	0.000	0.0000	0.0000
158	3.12500	TEMP25N	LinStatic	15.227	0.000	0.000	0.0000	0.0000
158	3.75000	TEMP25N	LinStatic	15.227	0.000	0.000	0.0000	0.0000
158	4.37500	TEMP25N	LinStatic	15.227	0.000	0.000	0.0000	0.0000
158	5.00000	TEMP25N	LinStatic	15.227	0.000	0.000	0.0000	0.0000
158	0.00000	WINDY	LinStatic	0.024	0.000	0.000	0.0000	0.0000
158	0.62500	WINDY	LinStatic	0.024	0.000	0.000	0.0000	0.0000
158	1.25000	WINDY	LinStatic	0.024	0.000	0.000	0.0000	0.0000
158	1.87500	WINDY	LinStatic	0.024	0.000	0.000	0.0000	0.0000
158	2.50000	WINDY	LinStatic	0.024	0.000	0.000	0.0000	0.0000
158	3.12500	WINDY	LinStatic	0.024	0.000	0.000	0.0000	0.0000
158	3.75000	WINDY	LinStatic	0.024	0.000	0.000	0.0000	0.0000
158	4.37500	WINDY	LinStatic	0.024	0.000	0.000	0.0000	0.0000
158	5.00000	WINDY	LinStatic	0.024	0.000	0.000	0.0000	0.0000
158	0.00000	EX	LinRespSpec	0.550	0.000	0.000	0.0000	0.0000
158	0.62500	EX	LinRespSpec	0.550	0.000	0.000	0.0000	0.0000
158	1.25000	EX	LinRespSpec	0.550	0.000	0.000	0.0000	0.0000
158	1.87500	EX	LinRespSpec	0.550	0.000	0.000	0.0000	0.0000
158	2.50000	EX	LinRespSpec	0.550	0.000	0.000	0.0000	0.0000
158	3.12500	EX	LinRespSpec	0.550	0.000	0.000	0.0000	0.0000
158	3.75000	EX	LinRespSpec	0.550	0.000	0.000	0.0000	0.0000
158	4.37500	EX	LinRespSpec	0.550	0.000	0.000	0.0000	0.0000
158	5.00000	EX	LinRespSpec	0.550	0.000	0.000	0.0000	0.0000
158	0.00000	EY	LinRespSpec	0.075	0.000	0.000	0.0000	0.0000
158	0.62500	EY	LinRespSpec	0.075	0.000	0.000	0.0000	0.0000
158	1.25000	EY	LinRespSpec	0.075	0.000	0.000	0.0000	0.0000

Frame	Station	OutputCase	CaseType	P	V2	V3	M2	M3
Text	m	Text	Text	KN	KN	KN	KN-m	KN-m
158	1.87500	EY	LinRespSpec	0.075	0.000	0.000	0.0000	0.0000
158	2.50000	EY	LinRespSpec	0.075	0.000	0.000	0.0000	0.0000
158	3.12500	EY	LinRespSpec	0.075	0.000	0.000	0.0000	0.0000
158	3.75000	EY	LinRespSpec	0.075	0.000	0.000	0.0000	0.0000
158	4.37500	EY	LinRespSpec	0.075	0.000	0.000	0.0000	0.0000
158	5.00000	EY	LinRespSpec	0.075	0.000	0.000	0.0000	0.0000
158	0.00000	LC1	Combination	-1.477E-03	3.161E-17	0.528	0.0000	0.0000
158	0.62500	LC1	Combination	-1.477E-03	2.370E-17	0.396	-0.2887	-1.728E-17
158	1.25000	LC1	Combination	-1.477E-03	1.580E-17	0.264	-0.4949	-2.963E-17
158	1.87500	LC1	Combination	-1.477E-03	7.901E-18	0.132	-0.6186	-3.704E-17
158	2.50000	LC1	Combination	-1.477E-03	0.000	-7.494E-17	-0.6598	-3.951E-17
158	3.12500	LC1	Combination	-1.477E-03	-7.901E-18	-0.132	-0.6186	-3.704E-17
158	3.75000	LC1	Combination	-1.477E-03	-1.580E-17	-0.264	-0.4949	-2.963E-17
158	4.37500	LC1	Combination	-1.477E-03	-2.370E-17	-0.396	-0.2887	-1.728E-17
158	5.00000	LC1	Combination	-1.477E-03	-3.161E-17	-0.528	4.309E-16	0.0000
158	0.00000	LC2	Combination	5.076E-03	3.161E-17	0.528	0.0000	0.0000
158	0.62500	LC2	Combination	5.076E-03	2.370E-17	0.396	-0.2887	-1.728E-17
158	1.25000	LC2	Combination	5.076E-03	1.580E-17	0.264	-0.4949	-2.963E-17
158	1.87500	LC2	Combination	5.076E-03	7.901E-18	0.132	-0.6186	-3.704E-17
158	2.50000	LC2	Combination	5.076E-03	0.000	-7.494E-17	-0.6598	-3.951E-17
158	3.12500	LC2	Combination	5.076E-03	-7.901E-18	-0.132	-0.6186	-3.704E-17
158	3.75000	LC2	Combination	5.076E-03	-1.580E-17	-0.264	-0.4949	-2.963E-17
158	4.37500	LC2	Combination	5.076E-03	-2.370E-17	-0.396	-0.2887	-1.728E-17
158	5.00000	LC2	Combination	5.076E-03	-3.161E-17	-0.528	4.309E-16	0.0000
158	0.00000	LC3	Combination	0.035	3.161E-17	0.528	0.0000	0.0000
158	0.62500	LC3	Combination	0.035	2.370E-17	0.396	-0.2887	-1.728E-17
158	1.25000	LC3	Combination	0.035	1.580E-17	0.264	-0.4949	-2.963E-17
158	1.87500	LC3	Combination	0.035	7.901E-18	0.132	-0.6186	-3.704E-17
158	2.50000	LC3	Combination	0.035	0.000	-7.494E-17	-0.6598	-3.951E-17
158	3.12500	LC3	Combination	0.035	-7.901E-18	-0.132	-0.6186	-3.704E-17
158	3.75000	LC3	Combination	0.035	-1.580E-17	-0.264	-0.4949	-2.963E-17
158	4.37500	LC3	Combination	0.035	-2.370E-17	-0.396	-0.2887	-1.728E-17
158	5.00000	LC3	Combination	0.035	-3.161E-17	-0.528	4.309E-16	0.0000
158	0.00000	LC4	Combination	5.076E-03	3.161E-17	0.528	0.0000	0.0000
158	0.62500	LC4	Combination	5.076E-03	2.370E-17	0.396	-0.2887	-1.728E-17
158	1.25000	LC4	Combination	5.076E-03	1.580E-17	0.264	-0.4949	-2.963E-17
158	1.87500	LC4	Combination	5.076E-03	7.901E-18	0.132	-0.6186	-3.704E-17
158	2.50000	LC4	Combination	5.076E-03	0.000	-7.494E-17	-0.6598	-3.951E-17
158	3.12500	LC4	Combination	5.076E-03	-7.901E-18	-0.132	-0.6186	-3.704E-17
158	3.75000	LC4	Combination	5.076E-03	-1.580E-17	-0.264	-0.4949	-2.963E-17
158	4.37500	LC4	Combination	5.076E-03	-2.370E-17	-0.396	-0.2887	-1.728E-17
158	5.00000	LC4	Combination	5.076E-03	-3.161E-17	-0.528	4.309E-16	0.0000
158	0.00000	LC5	Combination	2.891E-03	3.161E-17	0.528	0.0000	0.0000
158	0.62500	LC5	Combination	2.891E-03	2.370E-17	0.396	-0.2887	-1.728E-17
158	1.25000	LC5	Combination	2.891E-03	1.580E-17	0.264	-0.4949	-2.963E-17
158	1.87500	LC5	Combination	2.891E-03	7.901E-18	0.132	-0.6186	-3.704E-17
158	2.50000	LC5	Combination	2.891E-03	0.000	-7.494E-17	-0.6598	-3.951E-17
158	3.12500	LC5	Combination	2.891E-03	-7.901E-18	-0.132	-0.6186	-3.704E-17
158	3.75000	LC5	Combination	2.891E-03	-1.580E-17	-0.264	-0.4949	-2.963E-17
158	4.37500	LC5	Combination	2.891E-03	-2.370E-17	-0.396	-0.2887	-1.728E-17
158	5.00000	LC5	Combination	2.891E-03	-3.161E-17	-0.528	4.309E-16	0.0000
158	0.00000	LC6	Combination	0.029	3.161E-17	0.528	0.0000	0.0000
158	0.62500	LC6	Combination	0.029	2.370E-17	0.396	-0.2887	-1.728E-17
158	1.25000	LC6	Combination	0.029	1.580E-17	0.264	-0.4949	-2.963E-17
158	1.87500	LC6	Combination	0.029	7.901E-18	0.132	-0.6186	-3.704E-17
158	2.50000	LC6	Combination	0.029	0.000	-7.494E-17	-0.6598	-3.951E-17
158	3.12500	LC6	Combination	0.029	-7.901E-18	-0.132	-0.6186	-3.704E-17
158	3.75000	LC6	Combination	0.029	-1.580E-17	-0.264	-0.4949	-2.963E-17
158	4.37500	LC6	Combination	0.029	-2.370E-17	-0.396	-0.2887	-1.728E-17
158	5.00000	LC6	Combination	0.029	-3.161E-17	-0.528	4.309E-16	0.0000

Frame	Station	OutputCase	CaseType	P	V2	V3	M2	M3
Text	m	Text	Text	KN	KN	KN	KN-m	KN-m
158	0.00000	LC7	Combination	0.039	3.161E-17	0.528	0.0000	0.0000
158	0.62500	LC7	Combination	0.039	2.370E-17	0.396	-0.2887	-1.728E-17
158	1.25000	LC7	Combination	0.039	1.580E-17	0.264	-0.4949	-2.963E-17
158	1.87500	LC7	Combination	0.039	7.901E-18	0.132	-0.6186	-3.704E-17
158	2.50000	LC7	Combination	0.039	0.000	-7.494E-17	-0.6598	-3.951E-17
158	3.12500	LC7	Combination	0.039	-7.901E-18	-0.132	-0.6186	-3.704E-17
158	3.75000	LC7	Combination	0.039	-1.580E-17	-0.264	-0.4949	-2.963E-17
158	4.37500	LC7	Combination	0.039	-2.370E-17	-0.396	-0.2887	-1.728E-17
158	5.00000	LC7	Combination	0.039	-3.161E-17	-0.528	4.309E-16	0.0000
158	0.00000	LC11	Combination	-15.224	2.341E-17	0.391	0.0000	0.0000
158	0.62500	LC11	Combination	-15.224	1.756E-17	0.293	-0.2138	-1.280E-17
158	1.25000	LC11	Combination	-15.224	1.171E-17	0.196	-0.3666	-2.195E-17
158	1.87500	LC11	Combination	-15.224	5.853E-18	0.098	-0.4582	-2.744E-17
158	2.50000	LC11	Combination	-15.224	0.000	-5.551E-17	-0.4888	-2.926E-17
158	3.12500	LC11	Combination	-15.224	-5.853E-18	-0.098	-0.4582	-2.744E-17
158	3.75000	LC11	Combination	-15.224	-1.171E-17	-0.196	-0.3666	-2.195E-17
158	4.37500	LC11	Combination	-15.224	-1.756E-17	-0.293	-0.2138	-1.280E-17
158	5.00000	LC11	Combination	-15.224	-2.341E-17	-0.391	3.192E-16	0.0000
158	0.00000	LC12	Combination	15.230	2.341E-17	0.391	0.0000	0.0000
158	0.62500	LC12	Combination	15.230	1.756E-17	0.293	-0.2138	-1.280E-17
158	1.25000	LC12	Combination	15.230	1.171E-17	0.196	-0.3666	-2.195E-17
158	1.87500	LC12	Combination	15.230	5.853E-18	0.098	-0.4582	-2.744E-17
158	2.50000	LC12	Combination	15.230	0.000	-5.551E-17	-0.4888	-2.926E-17
158	3.12500	LC12	Combination	15.230	-5.853E-18	-0.098	-0.4582	-2.744E-17
158	3.75000	LC12	Combination	15.230	-1.171E-17	-0.196	-0.3666	-2.195E-17
158	4.37500	LC12	Combination	15.230	-1.756E-17	-0.293	-0.2138	-1.280E-17
158	5.00000	LC12	Combination	15.230	-2.341E-17	-0.391	3.192E-16	0.0000
158	0.00000	LC13	Combination	0.573	2.341E-17	0.391	0.0000	0.0000
158	0.62500	LC13	Combination	0.573	1.756E-17	0.293	-0.2138	-1.280E-17
158	1.25000	LC13	Combination	0.573	1.171E-17	0.196	-0.3666	-2.195E-17
158	1.87500	LC13	Combination	0.573	5.853E-18	0.098	-0.4582	-2.744E-17
158	2.50000	LC13	Combination	0.573	0.000	-5.551E-17	-0.4888	-2.926E-17
158	3.12500	LC13	Combination	0.573	-5.853E-18	-0.098	-0.4582	-2.744E-17
158	3.75000	LC13	Combination	0.573	-1.171E-17	-0.196	-0.3666	-2.195E-17
158	4.37500	LC13	Combination	0.573	-1.756E-17	-0.293	-0.2138	-1.280E-17
158	5.00000	LC13	Combination	0.573	-2.341E-17	-0.391	3.192E-16	0.0000
158	0.00000	LC13	Combination	-0.571	2.341E-17	0.391	0.0000	0.0000
158	0.62500	LC13	Combination	-0.571	1.756E-17	0.293	-0.2138	-1.280E-17
158	1.25000	LC13	Combination	-0.571	1.171E-17	0.196	-0.3666	-2.195E-17
158	1.87500	LC13	Combination	-0.571	5.853E-18	0.098	-0.4582	-2.744E-17
158	2.50000	LC13	Combination	-0.571	0.000	-5.551E-17	-0.4888	-2.926E-17
158	3.12500	LC13	Combination	-0.571	-5.853E-18	-0.098	-0.4582	-2.744E-17
158	3.75000	LC13	Combination	-0.571	-1.171E-17	-0.196	-0.3666	-2.195E-17
158	4.37500	LC13	Combination	-0.571	-1.756E-17	-0.293	-0.2138	-1.280E-17
158	5.00000	LC13	Combination	-0.571	-2.341E-17	-0.391	3.192E-16	0.0000
158	0.00000	LC14	Combination	0.241	2.341E-17	0.391	0.0000	0.0000
158	0.62500	LC14	Combination	0.241	1.756E-17	0.293	-0.2138	-1.280E-17
158	1.25000	LC14	Combination	0.241	1.171E-17	0.196	-0.3666	-2.195E-17
158	1.87500	LC14	Combination	0.241	5.853E-18	0.098	-0.4582	-2.744E-17
158	2.50000	LC14	Combination	0.241	0.000	-5.551E-17	-0.4888	-2.926E-17
158	3.12500	LC14	Combination	0.241	-5.853E-18	-0.098	-0.4582	-2.744E-17
158	3.75000	LC14	Combination	0.241	-1.171E-17	-0.196	-0.3666	-2.195E-17
158	4.37500	LC14	Combination	0.241	-1.756E-17	-0.293	-0.2138	-1.280E-17
158	5.00000	LC14	Combination	0.241	-2.341E-17	-0.391	3.192E-16	0.0000
158	0.00000	LC14	Combination	-0.239	2.341E-17	0.391	0.0000	0.0000
158	0.62500	LC14	Combination	-0.239	1.756E-17	0.293	-0.2138	-1.280E-17
158	1.25000	LC14	Combination	-0.239	1.171E-17	0.196	-0.3666	-2.195E-17
158	1.87500	LC14	Combination	-0.239	5.853E-18	0.098	-0.4582	-2.744E-17
158	2.50000	LC14	Combination	-0.239	0.000	-5.551E-17	-0.4888	-2.926E-17
158	3.12500	LC14	Combination	-0.239	-5.853E-18	-0.098	-0.4582	-2.744E-17

Frame	Station	OutputCase	CaseType	P	V2	V3	M2	M3
Text	m	Text	Text	KN	KN	KN	KN-m	KN-m
158	3.75000	LC14	Combination	-0.239	-1.171E-17	-0.196	-0.3666	-2.195E-17
158	4.37500	LC14	Combination	-0.239	-1.756E-17	-0.293	-0.2138	-1.280E-17
158	5.00000	LC14	Combination	-0.239	-2.341E-17	-0.391	3.192E-16	0.0000
158	0.00000	LC15	Combination	0.573	2.341E-17	0.391	0.0000	0.0000
158	0.62500	LC15	Combination	0.573	1.756E-17	0.293	-0.2138	-1.280E-17
158	1.25000	LC15	Combination	0.573	1.171E-17	0.196	-0.3666	-2.195E-17
158	1.87500	LC15	Combination	0.573	5.853E-18	0.098	-0.4582	-2.744E-17
158	2.50000	LC15	Combination	0.573	0.000	-5.551E-17	-0.4888	-2.926E-17
158	3.12500	LC15	Combination	0.573	-5.853E-18	-0.098	-0.4582	-2.744E-17
158	3.75000	LC15	Combination	0.573	-1.171E-17	-0.196	-0.3666	-2.195E-17
158	4.37500	LC15	Combination	0.573	-1.756E-17	-0.293	-0.2138	-1.280E-17
158	5.00000	LC15	Combination	0.573	-2.341E-17	-0.391	3.192E-16	0.0000
158	0.00000	LC15	Combination	-0.571	2.341E-17	0.391	0.0000	0.0000
158	0.62500	LC15	Combination	-0.571	1.756E-17	0.293	-0.2138	-1.280E-17
158	1.25000	LC15	Combination	-0.571	1.171E-17	0.196	-0.3666	-2.195E-17
158	1.87500	LC15	Combination	-0.571	5.853E-18	0.098	-0.4582	-2.744E-17
158	2.50000	LC15	Combination	-0.571	0.000	-5.551E-17	-0.4888	-2.926E-17
158	3.12500	LC15	Combination	-0.571	-5.853E-18	-0.098	-0.4582	-2.744E-17
158	3.75000	LC15	Combination	-0.571	-1.171E-17	-0.196	-0.3666	-2.195E-17
158	4.37500	LC15	Combination	-0.571	-1.756E-17	-0.293	-0.2138	-1.280E-17
158	5.00000	LC15	Combination	-0.571	-2.341E-17	-0.391	3.192E-16	0.0000
158	0.00000	LC16	Combination	0.573	2.341E-17	0.391	0.0000	0.0000
158	0.62500	LC16	Combination	0.573	1.756E-17	0.293	-0.2138	-1.280E-17
158	1.25000	LC16	Combination	0.573	1.171E-17	0.196	-0.3666	-2.195E-17
158	1.87500	LC16	Combination	0.573	5.853E-18	0.098	-0.4582	-2.744E-17
158	2.50000	LC16	Combination	0.573	0.000	-5.551E-17	-0.4888	-2.926E-17
158	3.12500	LC16	Combination	0.573	-5.853E-18	-0.098	-0.4582	-2.744E-17
158	3.75000	LC16	Combination	0.573	-1.171E-17	-0.196	-0.3666	-2.195E-17
158	4.37500	LC16	Combination	0.573	-1.756E-17	-0.293	-0.2138	-1.280E-17
158	5.00000	LC16	Combination	0.573	-2.341E-17	-0.391	3.192E-16	0.0000
158	0.00000	LC16	Combination	-0.571	2.341E-17	0.391	0.0000	0.0000
158	0.62500	LC16	Combination	-0.571	1.756E-17	0.293	-0.2138	-1.280E-17
158	1.25000	LC16	Combination	-0.571	1.171E-17	0.196	-0.3666	-2.195E-17
158	1.87500	LC16	Combination	-0.571	5.853E-18	0.098	-0.4582	-2.744E-17
158	2.50000	LC16	Combination	-0.571	0.000	-5.551E-17	-0.4888	-2.926E-17
158	3.12500	LC16	Combination	-0.571	-5.853E-18	-0.098	-0.4582	-2.744E-17
158	3.75000	LC16	Combination	-0.571	-1.171E-17	-0.196	-0.3666	-2.195E-17
158	4.37500	LC16	Combination	-0.571	-1.756E-17	-0.293	-0.2138	-1.280E-17
158	5.00000	LC16	Combination	-0.571	-2.341E-17	-0.391	3.192E-16	0.0000
158	0.00000	LC17	Combination	0.241	2.341E-17	0.391	0.0000	0.0000
158	0.62500	LC17	Combination	0.241	1.756E-17	0.293	-0.2138	-1.280E-17
158	1.25000	LC17	Combination	0.241	1.171E-17	0.196	-0.3666	-2.195E-17
158	1.87500	LC17	Combination	0.241	5.853E-18	0.098	-0.4582	-2.744E-17
158	2.50000	LC17	Combination	0.241	0.000	-5.551E-17	-0.4888	-2.926E-17
158	3.12500	LC17	Combination	0.241	-5.853E-18	-0.098	-0.4582	-2.744E-17
158	3.75000	LC17	Combination	0.241	-1.171E-17	-0.196	-0.3666	-2.195E-17
158	4.37500	LC17	Combination	0.241	-1.756E-17	-0.293	-0.2138	-1.280E-17
158	5.00000	LC17	Combination	0.241	-2.341E-17	-0.391	3.192E-16	0.0000
158	0.00000	LC17	Combination	-0.239	2.341E-17	0.391	0.0000	0.0000
158	0.62500	LC17	Combination	-0.239	1.756E-17	0.293	-0.2138	-1.280E-17
158	1.25000	LC17	Combination	-0.239	1.171E-17	0.196	-0.3666	-2.195E-17
158	1.87500	LC17	Combination	-0.239	5.853E-18	0.098	-0.4582	-2.744E-17
158	2.50000	LC17	Combination	-0.239	0.000	-5.551E-17	-0.4888	-2.926E-17
158	3.12500	LC17	Combination	-0.239	-5.853E-18	-0.098	-0.4582	-2.744E-17
158	3.75000	LC17	Combination	-0.239	-1.171E-17	-0.196	-0.3666	-2.195E-17
158	4.37500	LC17	Combination	-0.239	-1.756E-17	-0.293	-0.2138	-1.280E-17
158	5.00000	LC17	Combination	-0.239	-2.341E-17	-0.391	3.192E-16	0.0000
158	0.00000	LC18	Combination	0.573	2.341E-17	0.391	0.0000	0.0000
158	0.62500	LC18	Combination	0.573	1.756E-17	0.293	-0.2138	-1.280E-17
158	1.25000	LC18	Combination	0.573	1.171E-17	0.196	-0.3666	-2.195E-17

Frame	Station	OutputCase	CaseType	P	V2	V3	M2	M3
Text	m	Text	Text	KN	KN	KN	KN-m	KN-m
158	1.87500	LC18	Combination	0.573	5.853E-18	0.098	-0.4582	-2.744E-17
158	2.50000	LC18	Combination	0.573	0.000	-5.551E-17	-0.4888	-2.926E-17
158	3.12500	LC18	Combination	0.573	-5.853E-18	-0.098	-0.4582	-2.744E-17
158	3.75000	LC18	Combination	0.573	-1.171E-17	-0.196	-0.3666	-2.195E-17
158	4.37500	LC18	Combination	0.573	-1.756E-17	-0.293	-0.2138	-1.280E-17
158	5.00000	LC18	Combination	0.573	-2.341E-17	-0.391	3.192E-16	0.0000
158	0.00000	LC18	Combination	-0.571	2.341E-17	0.391	0.0000	0.0000
158	0.62500	LC18	Combination	-0.571	1.756E-17	0.293	-0.2138	-1.280E-17
158	1.25000	LC18	Combination	-0.571	1.171E-17	0.196	-0.3666	-2.195E-17
158	1.87500	LC18	Combination	-0.571	5.853E-18	0.098	-0.4582	-2.744E-17
158	2.50000	LC18	Combination	-0.571	0.000	-5.551E-17	-0.4888	-2.926E-17
158	3.12500	LC18	Combination	-0.571	-5.853E-18	-0.098	-0.4582	-2.744E-17
158	3.75000	LC18	Combination	-0.571	-1.171E-17	-0.196	-0.3666	-2.195E-17
158	4.37500	LC18	Combination	-0.571	-1.756E-17	-0.293	-0.2138	-1.280E-17
158	5.00000	LC18	Combination	-0.571	-2.341E-17	-0.391	3.192E-16	0.0000
158	0.00000	LC19	Combination	0.241	2.341E-17	0.391	0.0000	0.0000
158	0.62500	LC19	Combination	0.241	1.756E-17	0.293	-0.2138	-1.280E-17
158	1.25000	LC19	Combination	0.241	1.171E-17	0.196	-0.3666	-2.195E-17
158	1.87500	LC19	Combination	0.241	5.853E-18	0.098	-0.4582	-2.744E-17
158	2.50000	LC19	Combination	0.241	0.000	-5.551E-17	-0.4888	-2.926E-17
158	3.12500	LC19	Combination	0.241	-5.853E-18	-0.098	-0.4582	-2.744E-17
158	3.75000	LC19	Combination	0.241	-1.171E-17	-0.196	-0.3666	-2.195E-17
158	4.37500	LC19	Combination	0.241	-1.756E-17	-0.293	-0.2138	-1.280E-17
158	5.00000	LC19	Combination	0.241	-2.341E-17	-0.391	3.192E-16	0.0000
158	0.00000	LC19	Combination	-0.239	2.341E-17	0.391	0.0000	0.0000
158	0.62500	LC19	Combination	-0.239	1.756E-17	0.293	-0.2138	-1.280E-17
158	1.25000	LC19	Combination	-0.239	1.171E-17	0.196	-0.3666	-2.195E-17
158	1.87500	LC19	Combination	-0.239	5.853E-18	0.098	-0.4582	-2.744E-17
158	2.50000	LC19	Combination	-0.239	0.000	-5.551E-17	-0.4888	-2.926E-17
158	3.12500	LC19	Combination	-0.239	-5.853E-18	-0.098	-0.4582	-2.744E-17
158	3.75000	LC19	Combination	-0.239	-1.171E-17	-0.196	-0.3666	-2.195E-17
158	4.37500	LC19	Combination	-0.239	-1.756E-17	-0.293	-0.2138	-1.280E-17
158	5.00000	LC19	Combination	-0.239	-2.341E-17	-0.391	3.192E-16	0.0000
159	0.00000	DEAD	LinStatic	0.021	-9.197E-03	0.147	0.0000	0.0000
159	0.62500	DEAD	LinStatic	0.021	-9.197E-03	0.049	-0.0613	0.0057
159	1.25000	DEAD	LinStatic	0.021	-9.197E-03	-0.049	-0.0616	0.0115
159	1.87500	DEAD	LinStatic	0.021	-9.197E-03	-0.146	-6.915E-04	0.0172
159	2.50000	DEAD	LinStatic	0.021	-9.197E-03	-0.244	0.1213	0.0230
159	2.50000	DEAD	LinStatic	-0.030	3.205E-03	0.244	0.1213	0.0080
159	3.12500	DEAD	LinStatic	-0.030	3.205E-03	0.146	-7.008E-04	0.0060
159	3.75000	DEAD	LinStatic	-0.030	3.205E-03	0.049	-0.0616	0.0040
159	4.37500	DEAD	LinStatic	-0.030	3.205E-03	-0.049	-0.0613	0.0020
159	5.00000	DEAD	LinStatic	-0.030	3.205E-03	-0.147	1.041E-17	2.281E-17
159	0.00000	LIVE	LinStatic	0.054	-0.016	-3.793E-06	0.0000	0.0000
159	0.62500	LIVE	LinStatic	0.054	-0.016	-3.793E-06	2.370E-06	0.0099
159	1.25000	LIVE	LinStatic	0.054	-0.016	-3.793E-06	4.741E-06	0.0198
159	1.87500	LIVE	LinStatic	0.054	-0.016	-3.793E-06	7.111E-06	0.0297
159	2.50000	LIVE	LinStatic	0.054	-0.016	-3.793E-06	9.482E-06	0.0397
159	2.50000	LIVE	LinStatic	-0.051	5.389E-03	-1.429E-05	-3.573E-05	0.0135
159	3.12500	LIVE	LinStatic	-0.051	5.389E-03	-1.429E-05	-2.680E-05	0.0101
159	3.75000	LIVE	LinStatic	-0.051	5.389E-03	-1.429E-05	-1.787E-05	0.0067
159	4.37500	LIVE	LinStatic	-0.051	5.389E-03	-1.429E-05	-8.933E-06	0.0034
159	5.00000	LIVE	LinStatic	-0.051	5.389E-03	-1.429E-05	-6.776E-20	2.515E-17
159	0.00000	TEMP25	LinStatic	-16.167	3.320E-03	-0.018	0.0000	0.0000
159	0.62500	TEMP25	LinStatic	-16.167	3.320E-03	-0.018	0.0113	-0.0021
159	1.25000	TEMP25	LinStatic	-16.167	3.320E-03	-0.018	0.0227	-0.0041
159	1.87500	TEMP25	LinStatic	-16.167	3.320E-03	-0.018	0.0340	-0.0062
159	2.50000	TEMP25	LinStatic	-16.167	3.320E-03	-0.018	0.0453	-0.0083
159	2.50000	TEMP25	LinStatic	-9.994	7.503E-03	7.853E-03	0.0196	0.0188
159	3.12500	TEMP25	LinStatic	-9.994	7.503E-03	7.853E-03	0.0147	0.0141

Frame	Station	OutputCase	CaseType	P	V2	V3	M2	M3
Text	m	Text	Text	KN	KN	KN	KN-m	KN-m
159	3.75000	TEMP25	LinStatic	-9.994	7.503E-03	7.853E-03	0.0098	0.0094
159	4.37500	TEMP25	LinStatic	-9.994	7.503E-03	7.853E-03	0.0049	0.0047
159	5.00000	TEMP25	LinStatic	-9.994	7.503E-03	7.853E-03	4.337E-19	1.110E-16
159	0.00000	TEMP25N	LinStatic	16.167	-3.320E-03	0.018	0.0000	0.0000
159	0.62500	TEMP25N	LinStatic	16.167	-3.320E-03	0.018	-0.0113	0.0021
159	1.25000	TEMP25N	LinStatic	16.167	-3.320E-03	0.018	-0.0227	0.0041
159	1.87500	TEMP25N	LinStatic	16.167	-3.320E-03	0.018	-0.0340	0.0062
159	2.50000	TEMP25N	LinStatic	16.167	-3.320E-03	0.018	-0.0453	0.0083
159	2.50000	TEMP25N	LinStatic	9.994	-7.503E-03	-7.853E-03	-0.0196	-0.0188
159	3.12500	TEMP25N	LinStatic	9.994	-7.503E-03	-7.853E-03	-0.0147	-0.0141
159	3.75000	TEMP25N	LinStatic	9.994	-7.503E-03	-7.853E-03	-0.0098	-0.0094
159	4.37500	TEMP25N	LinStatic	9.994	-7.503E-03	-7.853E-03	-0.0049	-0.0047
159	5.00000	TEMP25N	LinStatic	9.994	-7.503E-03	-7.853E-03	-4.337E-19	-1.110E-16
159	0.00000	WINDY	LinStatic	0.013	8.734E-03	-5.588E-05	0.0000	0.0000
159	0.62500	WINDY	LinStatic	0.013	8.734E-03	-5.588E-05	3.492E-05	-0.0055
159	1.25000	WINDY	LinStatic	0.013	8.734E-03	-5.588E-05	6.984E-05	-0.0109
159	1.87500	WINDY	LinStatic	0.013	8.734E-03	-5.588E-05	1.048E-04	-0.0164
159	2.50000	WINDY	LinStatic	0.013	8.734E-03	-5.588E-05	1.397E-04	-0.0218
159	2.50000	WINDY	LinStatic	9.941E-03	-2.145E-03	-5.453E-05	-1.363E-04	-0.0054
159	3.12500	WINDY	LinStatic	9.941E-03	-2.145E-03	-5.453E-05	-1.022E-04	-0.0040
159	3.75000	WINDY	LinStatic	9.941E-03	-2.145E-03	-5.453E-05	-6.816E-05	-0.0027
159	4.37500	WINDY	LinStatic	9.941E-03	-2.145E-03	-5.453E-05	-3.408E-05	-0.0013
159	5.00000	WINDY	LinStatic	9.941E-03	-2.145E-03	-5.453E-05	9.656E-20	2.776E-17
159	0.00000	EX	LinRespSpec	1.123	0.354	8.708E-04	0.0000	0.0000
159	0.62500	EX	LinRespSpec	1.123	0.354	8.708E-04	5.442E-04	0.2211
159	1.25000	EX	LinRespSpec	1.123	0.354	8.708E-04	0.0011	0.4422
159	1.87500	EX	LinRespSpec	1.123	0.354	8.708E-04	0.0016	0.6633
159	2.50000	EX	LinRespSpec	1.123	0.354	8.708E-04	0.0022	0.8845
159	2.50000	EX	LinRespSpec	0.671	0.353	9.034E-04	0.0023	0.8828
159	3.12500	EX	LinRespSpec	0.671	0.353	9.034E-04	0.0017	0.6621
159	3.75000	EX	LinRespSpec	0.671	0.353	9.034E-04	0.0011	0.4414
159	4.37500	EX	LinRespSpec	0.671	0.353	9.034E-04	5.646E-04	0.2207
159	5.00000	EX	LinRespSpec	0.671	0.353	9.034E-04	1.537E-19	7.069E-17
159	0.00000	EY	LinRespSpec	0.098	0.122	1.180E-04	0.0000	0.0000
159	0.62500	EY	LinRespSpec	0.098	0.122	1.180E-04	7.377E-05	0.0764
159	1.25000	EY	LinRespSpec	0.098	0.122	1.180E-04	1.475E-04	0.1528
159	1.87500	EY	LinRespSpec	0.098	0.122	1.180E-04	2.213E-04	0.2292
159	2.50000	EY	LinRespSpec	0.098	0.122	1.180E-04	2.951E-04	0.3056
159	2.50000	EY	LinRespSpec	0.032	0.123	8.190E-05	2.048E-04	0.3069
159	3.12500	EY	LinRespSpec	0.032	0.123	8.190E-05	1.536E-04	0.2302
159	3.75000	EY	LinRespSpec	0.032	0.123	8.190E-05	1.024E-04	0.1534
159	4.37500	EY	LinRespSpec	0.032	0.123	8.190E-05	5.119E-05	0.0767
159	5.00000	EY	LinRespSpec	0.032	0.123	8.190E-05	3.680E-20	8.636E-17
159	0.00000	LC1	Combination	0.029	-0.012	0.198	0.0000	0.0000
159	0.62500	LC1	Combination	0.029	-0.012	0.066	-0.0828	0.0078
159	1.25000	LC1	Combination	0.029	-0.012	-0.065	-0.0831	0.0155
159	1.87500	LC1	Combination	0.029	-0.012	-0.197	-9.335E-04	0.0233
159	2.50000	LC1	Combination	0.029	-0.012	-0.329	0.1637	0.0310
159	2.50000	LC1	Combination	-0.040	4.326E-03	0.329	0.1637	0.0108
159	3.12500	LC1	Combination	-0.040	4.326E-03	0.197	-9.461E-04	0.0081
159	3.75000	LC1	Combination	-0.040	4.326E-03	0.065	-0.0831	0.0054
159	4.37500	LC1	Combination	-0.040	4.326E-03	-0.066	-0.0828	0.0027
159	5.00000	LC1	Combination	-0.040	4.326E-03	-0.198	1.405E-17	3.079E-17
159	0.00000	LC2	Combination	0.110	-0.036	0.198	0.0000	0.0000
159	0.62500	LC2	Combination	0.110	-0.036	0.066	-0.0828	0.0226
159	1.25000	LC2	Combination	0.110	-0.036	-0.065	-0.0831	0.0453
159	1.87500	LC2	Combination	0.110	-0.036	-0.197	-9.228E-04	0.0679
159	2.50000	LC2	Combination	0.110	-0.036	-0.329	0.1637	0.0905
159	2.50000	LC2	Combination	-0.116	0.012	0.329	0.1636	0.0310
159	3.12500	LC2	Combination	-0.116	0.012	0.197	-9.863E-04	0.0233

Frame	Station	OutputCase	CaseType	P	V2	V3	M2	M3
Text	m	Text	Text	KN	KN	KN	KN-m	KN-m
159	3.75000	LC2	Combination	-0.116	0.012	0.065	-0.0831	0.0155
159	4.37500	LC2	Combination	-0.116	0.012	-0.067	-0.0828	0.0078
159	5.00000	LC2	Combination	-0.116	0.012	-0.198	1.395E-17	6.852E-17
159	0.00000	LC3	Combination	0.049	6.844E-04	0.198	0.0000	0.0000
159	0.62500	LC3	Combination	0.049	6.844E-04	0.066	-0.0827	-4.277E-04
159	1.25000	LC3	Combination	0.049	6.844E-04	-0.066	-0.0830	-8.555E-04
159	1.87500	LC3	Combination	0.049	6.844E-04	-0.198	-7.764E-04	-0.0013
159	2.50000	LC3	Combination	0.049	6.844E-04	-0.330	0.1639	-0.0017
159	2.50000	LC3	Combination	-0.025	1.108E-03	0.329	0.1635	0.0028
159	3.12500	LC3	Combination	-0.025	1.108E-03	0.197	-0.0011	0.0021
159	3.75000	LC3	Combination	-0.025	1.108E-03	0.065	-0.0832	0.0014
159	4.37500	LC3	Combination	-0.025	1.108E-03	-0.067	-0.0828	6.926E-04
159	5.00000	LC3	Combination	-0.025	1.108E-03	-0.199	1.420E-17	7.242E-17
159	0.00000	LC4	Combination	0.110	-0.036	0.198	0.0000	0.0000
159	0.62500	LC4	Combination	0.110	-0.036	0.066	-0.0828	0.0226
159	1.25000	LC4	Combination	0.110	-0.036	-0.065	-0.0831	0.0453
159	1.87500	LC4	Combination	0.110	-0.036	-0.197	-9.228E-04	0.0679
159	2.50000	LC4	Combination	0.110	-0.036	-0.329	0.1637	0.0905
159	2.50000	LC4	Combination	-0.116	0.012	0.329	0.1636	0.0310
159	3.12500	LC4	Combination	-0.116	0.012	0.197	-9.863E-04	0.0233
159	3.75000	LC4	Combination	-0.116	0.012	0.065	-0.0831	0.0155
159	4.37500	LC4	Combination	-0.116	0.012	-0.067	-0.0828	0.0078
159	5.00000	LC4	Combination	-0.116	0.012	-0.198	1.395E-17	6.852E-17
159	0.00000	LC5	Combination	0.083	-0.028	0.198	0.0000	0.0000
159	0.62500	LC5	Combination	0.083	-0.028	0.066	-0.0828	0.0177
159	1.25000	LC5	Combination	0.083	-0.028	-0.065	-0.0831	0.0354
159	1.87500	LC5	Combination	0.083	-0.028	-0.197	-9.264E-04	0.0530
159	2.50000	LC5	Combination	0.083	-0.028	-0.329	0.1637	0.0707
159	2.50000	LC5	Combination	-0.091	9.715E-03	0.329	0.1637	0.0243
159	3.12500	LC5	Combination	-0.091	9.715E-03	0.197	-9.729E-04	0.0182
159	3.75000	LC5	Combination	-0.091	9.715E-03	0.065	-0.0831	0.0121
159	4.37500	LC5	Combination	-0.091	9.715E-03	-0.067	-0.0828	0.0061
159	5.00000	LC5	Combination	-0.091	9.715E-03	-0.198	1.398E-17	5.594E-17
159	0.00000	LC6	Combination	0.123	-0.027	0.198	0.0000	0.0000
159	0.62500	LC6	Combination	0.123	-0.027	0.066	-0.0828	0.0172
159	1.25000	LC6	Combination	0.123	-0.027	-0.066	-0.0830	0.0343
159	1.87500	LC6	Combination	0.123	-0.027	-0.198	-8.181E-04	0.0515
159	2.50000	LC6	Combination	0.123	-0.027	-0.329	0.1639	0.0687
159	2.50000	LC6	Combination	-0.106	0.010	0.329	0.1635	0.0257
159	3.12500	LC6	Combination	-0.106	0.010	0.197	-0.0011	0.0192
159	3.75000	LC6	Combination	-0.106	0.010	0.065	-0.0832	0.0128
159	4.37500	LC6	Combination	-0.106	0.010	-0.067	-0.0828	0.0064
159	5.00000	LC6	Combination	-0.106	0.010	-0.199	1.405E-17	9.628E-17
159	0.00000	LC7	Combination	0.103	-0.015	0.198	0.0000	0.0000
159	0.62500	LC7	Combination	0.103	-0.015	0.066	-0.0827	0.0095
159	1.25000	LC7	Combination	0.103	-0.015	-0.066	-0.0830	0.0190
159	1.87500	LC7	Combination	0.103	-0.015	-0.198	-7.692E-04	0.0285
159	2.50000	LC7	Combination	0.103	-0.015	-0.330	0.1639	0.0380
159	2.50000	LC7	Combination	-0.076	6.497E-03	0.329	0.1635	0.0162
159	3.12500	LC7	Combination	-0.076	6.497E-03	0.197	-0.0011	0.0122
159	3.75000	LC7	Combination	-0.076	6.497E-03	0.065	-0.0832	0.0081
159	4.37500	LC7	Combination	-0.076	6.497E-03	-0.067	-0.0829	0.0041
159	5.00000	LC7	Combination	-0.076	6.497E-03	-0.199	1.413E-17	9.758E-17
159	0.00000	LC11	Combination	-16.091	-0.022	0.129	0.0000	0.0000
159	0.62500	LC11	Combination	-16.091	-0.022	0.031	-0.0500	0.0136
159	1.25000	LC11	Combination	-16.091	-0.022	-0.067	-0.0389	0.0272
159	1.87500	LC11	Combination	-16.091	-0.022	-0.164	0.0333	0.0408
159	2.50000	LC11	Combination	-16.091	-0.022	-0.262	0.1666	0.0544
159	2.50000	LC11	Combination	-10.075	0.016	0.252	0.1409	0.0402
159	3.12500	LC11	Combination	-10.075	0.016	0.154	0.0140	0.0302

Frame	Station	OutputCase	CaseType	P	V2	V3	M2	M3
Text	m	Text	Text	KN	KN	KN	KN-m	KN-m
159	3.75000	LC11	Combination	-10.075	0.016	0.056	-0.0518	0.0201
159	4.37500	LC11	Combination	-10.075	0.016	-0.041	-0.0564	0.0101
159	5.00000	LC11	Combination	-10.075	0.016	-0.139	1.077E-17	1.590E-16
159	0.00000	LC12	Combination	16.242	-0.028	0.165	0.0000	0.0000
159	0.62500	LC12	Combination	16.242	-0.028	0.067	-0.0727	0.0177
159	1.25000	LC12	Combination	16.242	-0.028	-0.030	-0.0842	0.0355
159	1.87500	LC12	Combination	16.242	-0.028	-0.128	-0.0347	0.0532
159	2.50000	LC12	Combination	16.242	-0.028	-0.226	0.0760	0.0710
159	2.50000	LC12	Combination	9.914	1.090E-03	0.236	0.1016	0.0027
159	3.12500	LC12	Combination	9.914	1.090E-03	0.138	-0.0155	0.0020
159	3.75000	LC12	Combination	9.914	1.090E-03	0.041	-0.0714	0.0014
159	4.37500	LC12	Combination	9.914	1.090E-03	-0.057	-0.0662	6.814E-04
159	5.00000	LC12	Combination	9.914	1.090E-03	-0.155	9.907E-18	-6.306E-17
159	0.00000	LC13	Combination	1.201	0.373	0.148	0.0000	0.0000
159	0.62500	LC13	Combination	1.201	0.373	0.050	-0.0608	0.2547
159	1.25000	LC13	Combination	1.201	0.373	-0.048	-0.0604	0.5095
159	1.87500	LC13	Combination	1.201	0.373	-0.145	0.0010	0.7642
159	2.50000	LC13	Combination	1.201	0.373	-0.243	0.1235	1.0190
159	2.50000	LC13	Combination	0.626	0.396	0.245	0.1236	0.9896
159	3.12500	LC13	Combination	0.626	0.396	0.147	0.0010	0.7422
159	3.75000	LC13	Combination	0.626	0.396	0.049	-0.0604	0.4948
159	4.37500	LC13	Combination	0.626	0.396	-0.048	-0.0608	0.2474
159	5.00000	LC13	Combination	0.626	0.396	-0.146	1.054E-17	1.320E-16
159	0.00000	LC13	Combination	-1.104	-0.408	0.146	0.0000	0.0000
159	0.62500	LC13	Combination	-1.104	-0.408	0.048	-0.0619	-0.2333
159	1.25000	LC13	Combination	-1.104	-0.408	-0.049	-0.0627	-0.4667
159	1.87500	LC13	Combination	-1.104	-0.408	-0.147	-0.0024	-0.7000
159	2.50000	LC13	Combination	-1.104	-0.408	-0.245	0.1190	-0.9333
159	2.50000	LC13	Combination	-0.736	-0.384	0.243	0.1189	-0.9601
159	3.12500	LC13	Combination	-0.736	-0.384	0.145	-0.0025	-0.7201
159	3.75000	LC13	Combination	-0.736	-0.384	0.048	-0.0627	-0.4800
159	4.37500	LC13	Combination	-0.736	-0.384	-0.050	-0.0619	-0.2400
159	5.00000	LC13	Combination	-0.736	-0.384	-0.148	1.021E-17	-6.121E-17
159	0.00000	LC14	Combination	0.483	0.211	0.147	0.0000	0.0000
159	0.62500	LC14	Combination	0.483	0.211	0.050	-0.0611	0.1535
159	1.25000	LC14	Combination	0.483	0.211	-0.048	-0.0611	0.3069
159	1.87500	LC14	Combination	0.483	0.211	-0.146	2.322E-05	0.4604
159	2.50000	LC14	Combination	0.483	0.211	-0.244	0.1222	0.6138
159	2.50000	LC14	Combination	0.178	0.235	0.244	0.1221	0.5865
159	3.12500	LC14	Combination	0.178	0.235	0.147	-5.254E-05	0.4398
159	3.75000	LC14	Combination	0.178	0.235	0.049	-0.0611	0.2932
159	4.37500	LC14	Combination	0.178	0.235	-0.049	-0.0611	0.1466
159	5.00000	LC14	Combination	0.178	0.235	-0.147	1.046E-17	1.430E-16
159	0.00000	LC14	Combination	-0.386	-0.246	0.147	0.0000	0.0000
159	0.62500	LC14	Combination	-0.386	-0.246	0.049	-0.0616	-0.1320
159	1.25000	LC14	Combination	-0.386	-0.246	-0.049	-0.0620	-0.2641
159	1.87500	LC14	Combination	-0.386	-0.246	-0.147	-0.0014	-0.3961
159	2.50000	LC14	Combination	-0.386	-0.246	-0.244	0.1203	-0.5282
159	2.50000	LC14	Combination	-0.288	-0.223	0.244	0.1204	-0.5570
159	3.12500	LC14	Combination	-0.288	-0.223	0.146	-0.0014	-0.4177
159	3.75000	LC14	Combination	-0.288	-0.223	0.048	-0.0620	-0.2785
159	4.37500	LC14	Combination	-0.288	-0.223	-0.050	-0.0616	-0.1392
159	5.00000	LC14	Combination	-0.288	-0.223	-0.147	1.029E-17	-7.218E-17
159	0.00000	LC15	Combination	1.201	0.373	0.148	0.0000	0.0000
159	0.62500	LC15	Combination	1.201	0.373	0.050	-0.0608	0.2547
159	1.25000	LC15	Combination	1.201	0.373	-0.048	-0.0604	0.5095
159	1.87500	LC15	Combination	1.201	0.373	-0.145	0.0010	0.7642
159	2.50000	LC15	Combination	1.201	0.373	-0.243	0.1235	1.0190
159	2.50000	LC15	Combination	0.626	0.396	0.245	0.1236	0.9896
159	3.12500	LC15	Combination	0.626	0.396	0.147	0.0010	0.7422

Frame	Station	OutputCase	CaseType	P	V2	V3	M2	M3
Text	m	Text	Text	KN	KN	KN	KN-m	KN-m
159	3.75000	LC15	Combination	0.626	0.396	0.049	-0.0604	0.4948
159	4.37500	LC15	Combination	0.626	0.396	-0.048	-0.0608	0.2474
159	5.00000	LC15	Combination	0.626	0.396	-0.146	1.054E-17	1.320E-16
159	0.00000	LC15	Combination	-1.104	-0.408	0.146	0.0000	0.0000
159	0.62500	LC15	Combination	-1.104	-0.408	0.048	-0.0619	-0.2333
159	1.25000	LC15	Combination	-1.104	-0.408	-0.049	-0.0627	-0.4667
159	1.87500	LC15	Combination	-1.104	-0.408	-0.147	-0.0024	-0.7000
159	2.50000	LC15	Combination	-1.104	-0.408	-0.245	0.1190	-0.9333
159	2.50000	LC15	Combination	-0.736	-0.384	0.243	0.1189	-0.9601
159	3.12500	LC15	Combination	-0.736	-0.384	0.145	-0.0025	-0.7201
159	3.75000	LC15	Combination	-0.736	-0.384	0.048	-0.0627	-0.4800
159	4.37500	LC15	Combination	-0.736	-0.384	-0.050	-0.0619	-0.2400
159	5.00000	LC15	Combination	-0.736	-0.384	-0.148	1.021E-17	-6.121E-17
159	0.00000	LC16	Combination	1.201	0.373	0.148	0.0000	0.0000
159	0.62500	LC16	Combination	1.201	0.373	0.050	-0.0608	0.2547
159	1.25000	LC16	Combination	1.201	0.373	-0.048	-0.0604	0.5095
159	1.87500	LC16	Combination	1.201	0.373	-0.145	0.0010	0.7642
159	2.50000	LC16	Combination	1.201	0.373	-0.243	0.1235	1.0190
159	2.50000	LC16	Combination	0.626	0.396	0.245	0.1236	0.9896
159	3.12500	LC16	Combination	0.626	0.396	0.147	0.0010	0.7422
159	3.75000	LC16	Combination	0.626	0.396	0.049	-0.0604	0.4948
159	4.37500	LC16	Combination	0.626	0.396	-0.048	-0.0608	0.2474
159	5.00000	LC16	Combination	0.626	0.396	-0.146	1.054E-17	1.320E-16
159	0.00000	LC16	Combination	-1.104	-0.408	0.146	0.0000	0.0000
159	0.62500	LC16	Combination	-1.104	-0.408	0.048	-0.0619	-0.2333
159	1.25000	LC16	Combination	-1.104	-0.408	-0.049	-0.0627	-0.4667
159	1.87500	LC16	Combination	-1.104	-0.408	-0.147	-0.0024	-0.7000
159	2.50000	LC16	Combination	-1.104	-0.408	-0.245	0.1190	-0.9333
159	2.50000	LC16	Combination	-0.736	-0.384	0.243	0.1189	-0.9601
159	3.12500	LC16	Combination	-0.736	-0.384	0.145	-0.0025	-0.7201
159	3.75000	LC16	Combination	-0.736	-0.384	0.048	-0.0627	-0.4800
159	4.37500	LC16	Combination	-0.736	-0.384	-0.050	-0.0619	-0.2400
159	5.00000	LC16	Combination	-0.736	-0.384	-0.148	1.021E-17	-6.121E-17
159	0.00000	LC17	Combination	0.483	0.211	0.147	0.0000	0.0000
159	0.62500	LC17	Combination	0.483	0.211	0.050	-0.0611	0.1535
159	1.25000	LC17	Combination	0.483	0.211	-0.048	-0.0611	0.3069
159	1.87500	LC17	Combination	0.483	0.211	-0.146	2.322E-05	0.4604
159	2.50000	LC17	Combination	0.483	0.211	-0.244	0.1222	0.6138
159	2.50000	LC17	Combination	0.178	0.235	0.244	0.1221	0.5865
159	3.12500	LC17	Combination	0.178	0.235	0.147	-5.254E-05	0.4398
159	3.75000	LC17	Combination	0.178	0.235	0.049	-0.0611	0.2932
159	4.37500	LC17	Combination	0.178	0.235	-0.049	-0.0611	0.1466
159	5.00000	LC17	Combination	0.178	0.235	-0.147	1.046E-17	1.430E-16
159	0.00000	LC17	Combination	-0.386	-0.246	0.147	0.0000	0.0000
159	0.62500	LC17	Combination	-0.386	-0.246	0.049	-0.0616	-0.1320
159	1.25000	LC17	Combination	-0.386	-0.246	-0.049	-0.0620	-0.2641
159	1.87500	LC17	Combination	-0.386	-0.246	-0.147	-0.0014	-0.3961
159	2.50000	LC17	Combination	-0.386	-0.246	-0.244	0.1203	-0.5282
159	2.50000	LC17	Combination	-0.288	-0.223	0.244	0.1204	-0.5570
159	3.12500	LC17	Combination	-0.288	-0.223	0.146	-0.0014	-0.4177
159	3.75000	LC17	Combination	-0.288	-0.223	0.048	-0.0620	-0.2785
159	4.37500	LC17	Combination	-0.288	-0.223	-0.050	-0.0616	-0.1392
159	5.00000	LC17	Combination	-0.288	-0.223	-0.147	1.029E-17	-7.218E-17
159	0.00000	LC18	Combination	1.201	0.373	0.148	0.0000	0.0000
159	0.62500	LC18	Combination	1.201	0.373	0.050	-0.0608	0.2547
159	1.25000	LC18	Combination	1.201	0.373	-0.048	-0.0604	0.5095
159	1.87500	LC18	Combination	1.201	0.373	-0.145	0.0010	0.7642
159	2.50000	LC18	Combination	1.201	0.373	-0.243	0.1235	1.0190
159	2.50000	LC18	Combination	0.626	0.396	0.245	0.1236	0.9896
159	3.12500	LC18	Combination	0.626	0.396	0.147	0.0010	0.7422

Frame	Station	OutputCase	CaseType	P	V2	V3	M2	M3
Text	m	Text	Text	KN	KN	KN	KN-m	KN-m
159	3.75000	LC18	Combination	0.626	0.396	0.049	-0.0604	0.4948
159	4.37500	LC18	Combination	0.626	0.396	-0.048	-0.0608	0.2474
159	5.00000	LC18	Combination	0.626	0.396	-0.146	1.054E-17	1.320E-16
159	0.00000	LC18	Combination	-1.104	-0.408	0.146	0.0000	0.0000
159	0.62500	LC18	Combination	-1.104	-0.408	0.048	-0.0619	-0.2333
159	1.25000	LC18	Combination	-1.104	-0.408	-0.049	-0.0627	-0.4667
159	1.87500	LC18	Combination	-1.104	-0.408	-0.147	-0.0024	-0.7000
159	2.50000	LC18	Combination	-1.104	-0.408	-0.245	0.1190	-0.9333
159	2.50000	LC18	Combination	-0.736	-0.384	0.243	0.1189	-0.9601
159	3.12500	LC18	Combination	-0.736	-0.384	0.145	-0.0025	-0.7201
159	3.75000	LC18	Combination	-0.736	-0.384	0.048	-0.0627	-0.4800
159	4.37500	LC18	Combination	-0.736	-0.384	-0.050	-0.0619	-0.2400
159	5.00000	LC18	Combination	-0.736	-0.384	-0.148	1.021E-17	-6.121E-17
159	0.00000	LC19	Combination	0.483	0.211	0.147	0.0000	0.0000
159	0.62500	LC19	Combination	0.483	0.211	0.050	-0.0611	0.1535
159	1.25000	LC19	Combination	0.483	0.211	-0.048	-0.0611	0.3069
159	1.87500	LC19	Combination	0.483	0.211	-0.146	2.322E-05	0.4604
159	2.50000	LC19	Combination	0.483	0.211	-0.244	0.1222	0.6138
159	2.50000	LC19	Combination	0.178	0.235	0.244	0.1221	0.5865
159	3.12500	LC19	Combination	0.178	0.235	0.147	-5.254E-05	0.4398
159	3.75000	LC19	Combination	0.178	0.235	0.049	-0.0611	0.2932
159	4.37500	LC19	Combination	0.178	0.235	-0.049	-0.0611	0.1466
159	5.00000	LC19	Combination	0.178	0.235	-0.147	1.046E-17	1.430E-16
159	0.00000	LC19	Combination	-0.386	-0.246	0.147	0.0000	0.0000
159	0.62500	LC19	Combination	-0.386	-0.246	0.049	-0.0616	-0.1320
159	1.25000	LC19	Combination	-0.386	-0.246	-0.049	-0.0620	-0.2641
159	1.87500	LC19	Combination	-0.386	-0.246	-0.147	-0.0014	-0.3961
159	2.50000	LC19	Combination	-0.386	-0.246	-0.244	0.1203	-0.5282
159	2.50000	LC19	Combination	-0.288	-0.223	0.244	0.1204	-0.5570
159	3.12500	LC19	Combination	-0.288	-0.223	0.146	-0.0014	-0.4177
159	3.75000	LC19	Combination	-0.288	-0.223	0.048	-0.0620	-0.2785
159	4.37500	LC19	Combination	-0.288	-0.223	-0.050	-0.0616	-0.1392
159	5.00000	LC19	Combination	-0.288	-0.223	-0.147	1.029E-17	-7.218E-17
162	0.00000	DEAD	LinStatic	3.894E-03	4.682E-18	0.078	0.0000	0.0000
162	0.50000	DEAD	LinStatic	3.894E-03	0.000	0.000	-0.0196	-1.171E-18
162	1.00000	DEAD	LinStatic	3.894E-03	-4.682E-18	-0.078	0.0000	0.0000
162	0.00000	LIVE	LinStatic	8.745E-03	0.000	0.000	0.0000	0.0000
162	0.50000	LIVE	LinStatic	8.745E-03	0.000	0.000	0.0000	0.0000
162	1.00000	LIVE	LinStatic	8.745E-03	0.000	0.000	0.0000	0.0000
162	0.00000	TEMP25	LinStatic	-1.080	0.000	0.000	0.0000	0.0000
162	0.50000	TEMP25	LinStatic	-1.080	0.000	0.000	0.0000	0.0000
162	1.00000	TEMP25	LinStatic	-1.080	0.000	0.000	0.0000	0.0000
162	0.00000	TEMP25N	LinStatic	1.080	0.000	0.000	0.0000	0.0000
162	0.50000	TEMP25N	LinStatic	1.080	0.000	0.000	0.0000	0.0000
162	1.00000	TEMP25N	LinStatic	1.080	0.000	0.000	0.0000	0.0000
162	0.00000	WINDY	LinStatic	-5.676E-03	0.000	0.000	0.0000	0.0000
162	0.50000	WINDY	LinStatic	-5.676E-03	0.000	0.000	0.0000	0.0000
162	1.00000	WINDY	LinStatic	-5.676E-03	0.000	0.000	0.0000	0.0000
162	0.00000	EX	LinRespSpec	0.346	0.000	0.000	0.0000	0.0000
162	0.50000	EX	LinRespSpec	0.346	0.000	0.000	0.0000	0.0000
162	1.00000	EX	LinRespSpec	0.346	0.000	0.000	0.0000	0.0000
162	0.00000	EY	LinRespSpec	0.020	0.000	0.000	0.0000	0.0000
162	0.50000	EY	LinRespSpec	0.020	0.000	0.000	0.0000	0.0000
162	1.00000	EY	LinRespSpec	0.020	0.000	0.000	0.0000	0.0000
162	0.00000	LC1	Combination	5.257E-03	6.321E-18	0.106	0.0000	0.0000
162	0.50000	LC1	Combination	5.257E-03	0.000	0.000	-0.0264	-1.580E-18
162	1.00000	LC1	Combination	5.257E-03	-6.321E-18	-0.106	0.0000	0.0000
162	0.00000	LC2	Combination	0.018	6.321E-18	0.106	0.0000	0.0000
162	0.50000	LC2	Combination	0.018	0.000	0.000	-0.0264	-1.580E-18
162	1.00000	LC2	Combination	0.018	-6.321E-18	-0.106	0.0000	0.0000

Frame	Station	OutputCase	CaseType	P	V2	V3	M2	M3
Text	m	Text	Text	KN	KN	KN	KN-m	KN-m
162	0.00000	LC3	Combination	-3.257E-03	6.321E-18	0.106	0.0000	0.0000
162	0.50000	LC3	Combination	-3.257E-03	0.000	0.000	-0.0264	-1.580E-18
162	1.00000	LC3	Combination	-3.257E-03	-6.321E-18	-0.106	0.0000	0.0000
162	0.00000	LC4	Combination	0.018	6.321E-18	0.106	0.0000	0.0000
162	0.50000	LC4	Combination	0.018	0.000	0.000	-0.0264	-1.580E-18
162	1.00000	LC4	Combination	0.018	-6.321E-18	-0.106	0.0000	0.0000
162	0.00000	LC5	Combination	0.014	6.321E-18	0.106	0.0000	0.0000
162	0.50000	LC5	Combination	0.014	0.000	0.000	-0.0264	-1.580E-18
162	1.00000	LC5	Combination	0.014	-6.321E-18	-0.106	0.0000	0.0000
162	0.00000	LC6	Combination	0.013	6.321E-18	0.106	0.0000	0.0000
162	0.50000	LC6	Combination	0.013	0.000	0.000	-0.0264	-1.580E-18
162	1.00000	LC6	Combination	0.013	-6.321E-18	-0.106	0.0000	0.0000
162	0.00000	LC7	Combination	5.488E-03	6.321E-18	0.106	0.0000	0.0000
162	0.50000	LC7	Combination	5.488E-03	0.000	0.000	-0.0264	-1.580E-18
162	1.00000	LC7	Combination	5.488E-03	-6.321E-18	-0.106	0.0000	0.0000
162	0.00000	LC11	Combination	-1.067	4.682E-18	0.078	0.0000	0.0000
162	0.50000	LC11	Combination	-1.067	0.000	0.000	-0.0196	-1.171E-18
162	1.00000	LC11	Combination	-1.067	-4.682E-18	-0.078	0.0000	0.0000
162	0.00000	LC12	Combination	1.092	4.682E-18	0.078	0.0000	0.0000
162	0.50000	LC12	Combination	1.092	0.000	0.000	-0.0196	-1.171E-18
162	1.00000	LC12	Combination	1.092	-4.682E-18	-0.078	0.0000	0.0000
162	0.00000	LC13	Combination	0.360	4.682E-18	0.078	0.0000	0.0000
162	0.50000	LC13	Combination	0.360	0.000	0.000	-0.0196	-1.171E-18
162	1.00000	LC13	Combination	0.360	-4.682E-18	-0.078	0.0000	0.0000
162	0.00000	LC13	Combination	-0.343	4.682E-18	0.078	0.0000	0.0000
162	0.50000	LC13	Combination	-0.343	0.000	0.000	-0.0196	-1.171E-18
162	1.00000	LC13	Combination	-0.343	-4.682E-18	-0.078	0.0000	0.0000
162	0.00000	LC14	Combination	0.132	4.682E-18	0.078	0.0000	0.0000
162	0.50000	LC14	Combination	0.132	0.000	0.000	-0.0196	-1.171E-18
162	1.00000	LC14	Combination	0.132	-4.682E-18	-0.078	0.0000	0.0000
162	0.00000	LC14	Combination	-0.115	4.682E-18	0.078	0.0000	0.0000
162	0.50000	LC14	Combination	-0.115	0.000	0.000	-0.0196	-1.171E-18
162	1.00000	LC14	Combination	-0.115	-4.682E-18	-0.078	0.0000	0.0000
162	0.00000	LC15	Combination	0.360	4.682E-18	0.078	0.0000	0.0000
162	0.50000	LC15	Combination	0.360	0.000	0.000	-0.0196	-1.171E-18
162	1.00000	LC15	Combination	0.360	-4.682E-18	-0.078	0.0000	0.0000
162	0.00000	LC15	Combination	-0.343	4.682E-18	0.078	0.0000	0.0000
162	0.50000	LC15	Combination	-0.343	0.000	0.000	-0.0196	-1.171E-18
162	1.00000	LC15	Combination	-0.343	-4.682E-18	-0.078	0.0000	0.0000
162	0.00000	LC16	Combination	0.360	4.682E-18	0.078	0.0000	0.0000
162	0.50000	LC16	Combination	0.360	0.000	0.000	-0.0196	-1.171E-18
162	1.00000	LC16	Combination	0.360	-4.682E-18	-0.078	0.0000	0.0000
162	0.00000	LC16	Combination	-0.343	4.682E-18	0.078	0.0000	0.0000
162	0.50000	LC16	Combination	-0.343	0.000	0.000	-0.0196	-1.171E-18
162	1.00000	LC16	Combination	-0.343	-4.682E-18	-0.078	0.0000	0.0000
162	0.00000	LC17	Combination	0.132	4.682E-18	0.078	0.0000	0.0000
162	0.50000	LC17	Combination	0.132	0.000	0.000	-0.0196	-1.171E-18
162	1.00000	LC17	Combination	0.132	-4.682E-18	-0.078	0.0000	0.0000
162	0.00000	LC17	Combination	-0.115	4.682E-18	0.078	0.0000	0.0000
162	0.50000	LC17	Combination	-0.115	0.000	0.000	-0.0196	-1.171E-18
162	1.00000	LC17	Combination	-0.115	-4.682E-18	-0.078	0.0000	0.0000
162	0.00000	LC18	Combination	0.360	4.682E-18	0.078	0.0000	0.0000
162	0.50000	LC18	Combination	0.360	0.000	0.000	-0.0196	-1.171E-18
162	1.00000	LC18	Combination	0.360	-4.682E-18	-0.078	0.0000	0.0000
162	0.00000	LC18	Combination	-0.343	4.682E-18	0.078	0.0000	0.0000
162	0.50000	LC18	Combination	-0.343	0.000	0.000	-0.0196	-1.171E-18
162	1.00000	LC18	Combination	-0.343	-4.682E-18	-0.078	0.0000	0.0000
162	0.00000	LC19	Combination	0.132	4.682E-18	0.078	0.0000	0.0000
162	0.50000	LC19	Combination	0.132	0.000	0.000	-0.0196	-1.171E-18
162	1.00000	LC19	Combination	0.132	-4.682E-18	-0.078	0.0000	0.0000

Frame	Station	OutputCase	CaseType	P	V2	V3	M2	M3
Text	m	Text	Text	KN	KN	KN	KN-m	KN-m
162	0.00000	LC19	Combination	-0.115	4.682E-18	0.078	0.0000	0.0000
162	0.50000	LC19	Combination	-0.115	0.000	0.000	-0.0196	-1.171E-18
162	1.00000	LC19	Combination	-0.115	-4.682E-18	-0.078	0.0000	0.0000
164	0.00000	DEAD	LinStatic	-1.253E-03	6.087E-18	0.102	0.0000	0.0000
164	0.43333	DEAD	LinStatic	-1.253E-03	2.029E-18	0.034	-0.0294	-1.758E-18
164	0.86667	DEAD	LinStatic	-1.253E-03	-2.029E-18	-0.034	-0.0294	-1.758E-18
164	1.30000	DEAD	LinStatic	-1.253E-03	-6.087E-18	-0.102	-2.117E-17	0.0000
164	0.00000	LIVE	LinStatic	-1.658E-03	0.000	0.000	0.0000	0.0000
164	0.43333	LIVE	LinStatic	-1.658E-03	0.000	0.000	0.0000	0.0000
164	0.86667	LIVE	LinStatic	-1.658E-03	0.000	0.000	0.0000	0.0000
164	1.30000	LIVE	LinStatic	-1.658E-03	0.000	0.000	0.0000	0.0000
164	0.00000	TEMP25	LinStatic	-2.274	0.000	0.000	0.0000	0.0000
164	0.43333	TEMP25	LinStatic	-2.274	0.000	0.000	0.0000	0.0000
164	0.86667	TEMP25	LinStatic	-2.274	0.000	0.000	0.0000	0.0000
164	1.30000	TEMP25	LinStatic	-2.274	0.000	0.000	0.0000	0.0000
164	0.00000	TEMP25N	LinStatic	2.274	0.000	0.000	0.0000	0.0000
164	0.43333	TEMP25N	LinStatic	2.274	0.000	0.000	0.0000	0.0000
164	0.86667	TEMP25N	LinStatic	2.274	0.000	0.000	0.0000	0.0000
164	1.30000	TEMP25N	LinStatic	2.274	0.000	0.000	0.0000	0.0000
164	0.00000	WINDY	LinStatic	-1.190E-03	0.000	0.000	0.0000	0.0000
164	0.43333	WINDY	LinStatic	-1.190E-03	0.000	0.000	0.0000	0.0000
164	0.86667	WINDY	LinStatic	-1.190E-03	0.000	0.000	0.0000	0.0000
164	1.30000	WINDY	LinStatic	-1.190E-03	0.000	0.000	0.0000	0.0000
164	0.00000	EX	LinRespSpec	0.276	0.000	0.000	0.0000	0.0000
164	0.43333	EX	LinRespSpec	0.276	0.000	0.000	0.0000	0.0000
164	0.86667	EX	LinRespSpec	0.276	0.000	0.000	0.0000	0.0000
164	1.30000	EX	LinRespSpec	0.276	0.000	0.000	0.0000	0.0000
164	0.00000	EY	LinRespSpec	0.020	0.000	0.000	0.0000	0.0000
164	0.43333	EY	LinRespSpec	0.020	0.000	0.000	0.0000	0.0000
164	0.86667	EY	LinRespSpec	0.020	0.000	0.000	0.0000	0.0000
164	1.30000	EY	LinRespSpec	0.020	0.000	0.000	0.0000	0.0000
164	0.00000	LC1	Combination	-1.691E-03	8.218E-18	0.137	0.0000	0.0000
164	0.43333	LC1	Combination	-1.691E-03	2.739E-18	0.046	-0.0396	-2.374E-18
164	0.86667	LC1	Combination	-1.691E-03	-2.739E-18	-0.046	-0.0396	-2.374E-18
164	1.30000	LC1	Combination	-1.691E-03	-8.218E-18	-0.137	-2.858E-17	0.0000
164	0.00000	LC2	Combination	-4.177E-03	8.218E-18	0.137	0.0000	0.0000
164	0.43333	LC2	Combination	-4.177E-03	2.739E-18	0.046	-0.0396	-2.374E-18
164	0.86667	LC2	Combination	-4.177E-03	-2.739E-18	-0.046	-0.0396	-2.374E-18
164	1.30000	LC2	Combination	-4.177E-03	-8.218E-18	-0.137	-2.858E-17	0.0000
164	0.00000	LC3	Combination	-3.476E-03	8.218E-18	0.137	0.0000	0.0000
164	0.43333	LC3	Combination	-3.476E-03	2.739E-18	0.046	-0.0396	-2.374E-18
164	0.86667	LC3	Combination	-3.476E-03	-2.739E-18	-0.046	-0.0396	-2.374E-18
164	1.30000	LC3	Combination	-3.476E-03	-8.218E-18	-0.137	-2.858E-17	0.0000
164	0.00000	LC4	Combination	-4.177E-03	8.218E-18	0.137	0.0000	0.0000
164	0.43333	LC4	Combination	-4.177E-03	2.739E-18	0.046	-0.0396	-2.374E-18
164	0.86667	LC4	Combination	-4.177E-03	-2.739E-18	-0.046	-0.0396	-2.374E-18
164	1.30000	LC4	Combination	-4.177E-03	-8.218E-18	-0.137	-2.858E-17	0.0000
164	0.00000	LC5	Combination	-3.349E-03	8.218E-18	0.137	0.0000	0.0000
164	0.43333	LC5	Combination	-3.349E-03	2.739E-18	0.046	-0.0396	-2.374E-18
164	0.86667	LC5	Combination	-3.349E-03	-2.739E-18	-0.046	-0.0396	-2.374E-18
164	1.30000	LC5	Combination	-3.349E-03	-8.218E-18	-0.137	-2.858E-17	0.0000
164	0.00000	LC6	Combination	-5.367E-03	8.218E-18	0.137	0.0000	0.0000
164	0.43333	LC6	Combination	-5.367E-03	2.739E-18	0.046	-0.0396	-2.374E-18
164	0.86667	LC6	Combination	-5.367E-03	-2.739E-18	-0.046	-0.0396	-2.374E-18
164	1.30000	LC6	Combination	-5.367E-03	-8.218E-18	-0.137	-2.858E-17	0.0000
164	0.00000	LC7	Combination	-5.133E-03	8.218E-18	0.137	0.0000	0.0000
164	0.43333	LC7	Combination	-5.133E-03	2.739E-18	0.046	-0.0396	-2.374E-18
164	0.86667	LC7	Combination	-5.133E-03	-2.739E-18	-0.046	-0.0396	-2.374E-18
164	1.30000	LC7	Combination	-5.133E-03	-8.218E-18	-0.137	-2.858E-17	0.0000
164	0.00000	LC11	Combination	-2.277	6.087E-18	0.102	0.0000	0.0000

Frame	Station	OutputCase	CaseType	P	V2	V3	M2	M3
Text	m	Text	Text	KN	KN	KN	KN-m	KN-m
164	0.43333	LC19	Combination	-0.105	2.029E-18	0.034	-0.0294	-1.758E-18
164	0.86667	LC19	Combination	-0.105	-2.029E-18	-0.034	-0.0294	-1.758E-18
164	1.30000	LC19	Combination	-0.105	-6.087E-18	-0.102	-2.117E-17	0.0000
165	0.00000	DEAD	LinStatic	-1.032	2.692E-04	1.947E-03	0.0000	0.0000
165	1.60000	DEAD	LinStatic	-0.555	2.692E-04	1.947E-03	-0.0031	-4.307E-04
165	1.60000	DEAD	LinStatic	-0.477	2.692E-04	-1.947E-03	-0.0031	4.307E-04
165	3.20000	DEAD	LinStatic	-1.794E-17	2.692E-04	-1.947E-03	-3.475E-19	3.552E-16
165	0.00000	LIVE	LinStatic	0.000	4.772E-04	4.372E-03	0.0000	0.0000
165	1.60000	LIVE	LinStatic	0.000	4.772E-04	4.372E-03	-0.0070	-7.636E-04
165	1.60000	LIVE	LinStatic	0.000	4.772E-04	-4.372E-03	-0.0070	7.636E-04
165	3.20000	LIVE	LinStatic	0.000	4.772E-04	-4.372E-03	-1.321E-19	6.217E-16
165	0.00000	TEMP25	LinStatic	0.000	1.114E-04	-0.540	0.0000	0.0000
165	1.60000	TEMP25	LinStatic	0.000	1.114E-04	-0.540	0.8636	-1.783E-04
165	1.60000	TEMP25	LinStatic	0.000	1.114E-04	0.540	0.8636	1.783E-04
165	3.20000	TEMP25	LinStatic	0.000	1.114E-04	0.540	2.629E-16	-1.243E-15
165	0.00000	TEMP25N	LinStatic	0.000	-1.114E-04	0.540	0.0000	0.0000
165	1.60000	TEMP25N	LinStatic	0.000	-1.114E-04	0.540	-0.8636	1.783E-04
165	1.60000	TEMP25N	LinStatic	0.000	-1.114E-04	-0.540	-0.8636	-1.783E-04
165	3.20000	TEMP25N	LinStatic	0.000	-1.114E-04	-0.540	-2.629E-16	1.243E-15
165	0.00000	WINDY	LinStatic	0.000	-6.645E-04	-2.838E-03	0.0000	0.0000
165	1.60000	WINDY	LinStatic	0.000	-6.645E-04	-2.838E-03	0.0045	0.0011
165	1.60000	WINDY	LinStatic	0.000	-6.645E-04	2.838E-03	0.0045	-0.0011
165	3.20000	WINDY	LinStatic	0.000	-6.645E-04	2.838E-03	4.417E-19	1.776E-15
165	0.00000	EX	LinRespSpec	0.184	0.041	0.017	0.0000	0.0000
165	1.60000	EX	LinRespSpec	0.184	0.041	0.017	0.0280	0.0650
165	1.60000	EX	LinRespSpec	0.000	0.040	0.017	0.0280	0.0647
165	3.20000	EX	LinRespSpec	0.000	0.040	0.017	3.647E-17	7.490E-17
165	0.00000	EY	LinRespSpec	0.102	0.111	1.847E-03	0.0000	0.0000
165	1.60000	EY	LinRespSpec	0.102	0.111	1.847E-03	0.0030	0.1774
165	1.60000	EY	LinRespSpec	0.000	0.111	1.847E-03	0.0030	0.1772
165	3.20000	EY	LinRespSpec	0.000	0.111	1.847E-03	5.963E-18	2.759E-15
165	0.00000	LC1	Combination	-1.393	3.634E-04	2.629E-03	0.0000	0.0000
165	1.60000	LC1	Combination	-0.749	3.634E-04	2.629E-03	-0.0042	-5.815E-04
165	1.60000	LC1	Combination	-0.644	3.634E-04	-2.629E-03	-0.0042	5.815E-04
165	3.20000	LC1	Combination	-2.422E-17	3.634E-04	-2.629E-03	-4.691E-19	4.796E-16
165	0.00000	LC2	Combination	-1.393	1.079E-03	9.187E-03	0.0000	0.0000
165	1.60000	LC2	Combination	-0.749	1.079E-03	9.187E-03	-0.0147	-0.0017
165	1.60000	LC2	Combination	-0.644	1.079E-03	-9.187E-03	-0.0147	0.0017
165	3.20000	LC2	Combination	-2.422E-17	1.079E-03	-9.187E-03	-6.673E-19	1.412E-15
165	0.00000	LC3	Combination	-1.393	-6.334E-04	-1.628E-03	0.0000	0.0000
165	1.60000	LC3	Combination	-0.749	-6.334E-04	-1.628E-03	0.0026	0.0010
165	1.60000	LC3	Combination	-0.644	-6.334E-04	1.628E-03	0.0026	-0.0010
165	3.20000	LC3	Combination	-2.422E-17	-6.334E-04	1.628E-03	1.935E-19	3.144E-15
165	0.00000	LC4	Combination	-1.393	1.079E-03	9.187E-03	0.0000	0.0000
165	1.60000	LC4	Combination	-0.749	1.079E-03	9.187E-03	-0.0147	-0.0017
165	1.60000	LC4	Combination	-0.644	1.079E-03	-9.187E-03	-0.0147	0.0017
165	3.20000	LC4	Combination	-2.422E-17	1.079E-03	-9.187E-03	-6.673E-19	1.412E-15
165	0.00000	LC5	Combination	-1.393	8.407E-04	7.001E-03	0.0000	0.0000
165	1.60000	LC5	Combination	-0.749	8.407E-04	7.001E-03	-0.0112	-0.0013
165	1.60000	LC5	Combination	-0.644	8.407E-04	-7.001E-03	-0.0112	0.0013
165	3.20000	LC5	Combination	-2.422E-17	8.407E-04	-7.001E-03	-6.013E-19	1.101E-15
165	0.00000	LC6	Combination	-1.393	4.147E-04	6.349E-03	0.0000	0.0000
165	1.60000	LC6	Combination	-0.749	4.147E-04	6.349E-03	-0.0102	-6.636E-04
165	1.60000	LC6	Combination	-0.644	4.147E-04	-6.349E-03	-0.0102	6.636E-04
165	3.20000	LC6	Combination	-2.422E-17	4.147E-04	-6.349E-03	-2.256E-19	3.189E-15
165	0.00000	LC7	Combination	-1.393	-1.561E-04	2.744E-03	0.0000	0.0000
165	1.60000	LC7	Combination	-0.749	-1.561E-04	2.744E-03	-0.0044	2.498E-04
165	1.60000	LC7	Combination	-0.644	-1.561E-04	-2.744E-03	-0.0044	-2.498E-04
165	3.20000	LC7	Combination	-2.422E-17	-1.561E-04	-2.744E-03	6.134E-20	3.766E-15
165	0.00000	LC11	Combination	-1.032	8.578E-04	-0.533	0.0000	0.0000

Frame	Station	OutputCase	CaseType	P	V2	V3	M2	M3
Text	m	Text	Text	KN	KN	KN	KN-m	KN-m
165	1.60000	LC11	Combination	-0.555	8.578E-04	-0.533	0.8535	-0.0014
165	1.60000	LC11	Combination	-0.477	8.578E-04	0.533	0.8535	0.0014
165	3.20000	LC11	Combination	-1.794E-17	8.578E-04	0.533	2.624E-16	-2.665E-16
165	0.00000	LC12	Combination	-1.032	6.350E-04	0.546	0.0000	0.0000
165	1.60000	LC12	Combination	-0.555	6.350E-04	0.546	-0.8738	-0.0010
165	1.60000	LC12	Combination	-0.477	6.350E-04	-0.546	-0.8738	0.0010
165	3.20000	LC12	Combination	-1.794E-17	6.350E-04	-0.546	-2.634E-16	2.220E-15
165	0.00000	LC13	Combination	-0.818	0.074	0.022	0.0000	0.0000
165	1.60000	LC13	Combination	-0.341	0.074	0.022	0.0223	0.1174
165	1.60000	LC13	Combination	-0.477	0.074	0.014	0.0223	0.1187
165	3.20000	LC13	Combination	-1.794E-17	0.074	0.014	3.784E-17	1.569E-15
165	0.00000	LC13	Combination	-1.246	-0.073	-0.014	0.0000	0.0000
165	1.60000	LC13	Combination	-0.769	-0.073	-0.014	-0.0355	-0.1190
165	1.60000	LC13	Combination	-0.477	-0.073	-0.022	-0.0355	-0.1171
165	3.20000	LC13	Combination	-1.794E-17	-0.073	-0.022	-3.867E-17	-2.365E-16
165	0.00000	LC14	Combination	-0.875	0.124	0.011	0.0000	0.0000
165	1.60000	LC14	Combination	-0.398	0.124	0.011	0.0047	0.1961
165	1.60000	LC14	Combination	-0.477	0.123	2.960E-03	0.0047	0.1975
165	3.20000	LC14	Combination	-1.794E-17	0.123	2.960E-03	1.649E-17	3.448E-15
165	0.00000	LC14	Combination	-1.189	-0.123	-2.960E-03	0.0000	0.0000
165	1.60000	LC14	Combination	-0.713	-0.123	-2.960E-03	-0.0180	-0.1977
165	1.60000	LC14	Combination	-0.477	-0.122	-0.011	-0.0180	-0.1958
165	3.20000	LC14	Combination	-1.794E-17	-0.122	-0.011	-1.732E-17	-2.115E-15
165	0.00000	LC15	Combination	-0.818	0.074	0.022	0.0000	0.0000
165	1.60000	LC15	Combination	-0.341	0.074	0.022	0.0223	0.1174
165	1.60000	LC15	Combination	-0.477	0.074	0.014	0.0223	0.1187
165	3.20000	LC15	Combination	-1.794E-17	0.074	0.014	3.784E-17	1.569E-15
165	0.00000	LC15	Combination	-1.246	-0.073	-0.014	0.0000	0.0000
165	1.60000	LC15	Combination	-0.769	-0.073	-0.014	-0.0355	-0.1190
165	1.60000	LC15	Combination	-0.477	-0.073	-0.022	-0.0355	-0.1171
165	3.20000	LC15	Combination	-1.794E-17	-0.073	-0.022	-3.867E-17	-2.365E-16
165	0.00000	LC16	Combination	-0.818	0.074	0.022	0.0000	0.0000
165	1.60000	LC16	Combination	-0.341	0.074	0.022	0.0223	0.1174
165	1.60000	LC16	Combination	-0.477	0.074	0.014	0.0223	0.1187
165	3.20000	LC16	Combination	-1.794E-17	0.074	0.014	3.784E-17	1.569E-15
165	0.00000	LC16	Combination	-1.246	-0.073	-0.014	0.0000	0.0000
165	1.60000	LC16	Combination	-0.769	-0.073	-0.014	-0.0355	-0.1190
165	1.60000	LC16	Combination	-0.477	-0.073	-0.022	-0.0355	-0.1171
165	3.20000	LC16	Combination	-1.794E-17	-0.073	-0.022	-3.867E-17	-2.365E-16
165	0.00000	LC17	Combination	-0.875	0.124	0.011	0.0000	0.0000
165	1.60000	LC17	Combination	-0.398	0.124	0.011	0.0047	0.1961
165	1.60000	LC17	Combination	-0.477	0.123	2.960E-03	0.0047	0.1975
165	3.20000	LC17	Combination	-1.794E-17	0.123	2.960E-03	1.649E-17	3.448E-15
165	0.00000	LC17	Combination	-1.189	-0.123	-2.960E-03	0.0000	0.0000
165	1.60000	LC17	Combination	-0.713	-0.123	-2.960E-03	-0.0180	-0.1977
165	1.60000	LC17	Combination	-0.477	-0.122	-0.011	-0.0180	-0.1958
165	3.20000	LC17	Combination	-1.794E-17	-0.122	-0.011	-1.732E-17	-2.115E-15
165	0.00000	LC18	Combination	-0.818	0.074	0.022	0.0000	0.0000
165	1.60000	LC18	Combination	-0.341	0.074	0.022	0.0223	0.1174
165	1.60000	LC18	Combination	-0.477	0.074	0.014	0.0223	0.1187
165	3.20000	LC18	Combination	-1.794E-17	0.074	0.014	3.784E-17	1.569E-15
165	0.00000	LC18	Combination	-1.246	-0.073	-0.014	0.0000	0.0000
165	1.60000	LC18	Combination	-0.769	-0.073	-0.014	-0.0355	-0.1190
165	1.60000	LC18	Combination	-0.477	-0.073	-0.022	-0.0355	-0.1171
165	3.20000	LC18	Combination	-1.794E-17	-0.073	-0.022	-3.867E-17	-2.365E-16
165	0.00000	LC19	Combination	-0.875	0.124	0.011	0.0000	0.0000
165	1.60000	LC19	Combination	-0.398	0.124	0.011	0.0047	0.1961
165	1.60000	LC19	Combination	-0.477	0.123	2.960E-03	0.0047	0.1975
165	3.20000	LC19	Combination	-1.794E-17	0.123	2.960E-03	1.649E-17	3.448E-15
165	0.00000	LC19	Combination	-1.189	-0.123	-2.960E-03	0.0000	0.0000

Frame	Station	OutputCase	CaseType	P	V2	V3	M2	M3
Text	m	Text	Text	KN	KN	KN	KN-m	KN-m
165	1.60000	LC19	Combination	-0.713	-0.123	-2.960E-03	-0.0180	-0.1977
165	1.60000	LC19	Combination	-0.477	-0.122	-0.011	-0.0180	-0.1958
165	3.20000	LC19	Combination	-1.794E-17	-0.122	-0.011	-1.732E-17	-2.115E-15
167	0.00000	DEAD	LinStatic	-1.055	1.186E-04	6.263E-04	0.0000	0.0000
167	1.60000	DEAD	LinStatic	-0.579	1.186E-04	6.263E-04	-0.0010	-1.897E-04
167	1.60000	DEAD	LinStatic	-0.477	1.186E-04	-6.263E-04	-0.0010	1.897E-04
167	3.20000	DEAD	LinStatic	-1.794E-17	1.186E-04	-6.263E-04	-2.913E-19	5.329E-16
167	0.00000	LIVE	LinStatic	0.000	2.092E-04	8.288E-04	0.0000	0.0000
167	1.60000	LIVE	LinStatic	0.000	2.092E-04	8.288E-04	-0.0013	-3.348E-04
167	1.60000	LIVE	LinStatic	0.000	2.092E-04	-8.288E-04	-0.0013	3.348E-04
167	3.20000	LIVE	LinStatic	0.000	2.092E-04	-8.288E-04	-5.335E-19	5.329E-16
167	0.00000	TEMP25	LinStatic	0.000	4.353E-07	1.137	0.0000	0.0000
167	1.60000	TEMP25	LinStatic	0.000	4.353E-07	1.137	-1.8193	-6.965E-07
167	1.60000	TEMP25	LinStatic	0.000	4.353E-07	-1.137	-1.8193	6.965E-07
167	3.20000	TEMP25	LinStatic	0.000	4.353E-07	-1.137	-2.099E-16	1.776E-16
167	0.00000	TEMP25N	LinStatic	0.000	-4.353E-07	-1.137	0.0000	0.0000
167	1.60000	TEMP25N	LinStatic	0.000	-4.353E-07	-1.137	1.8193	6.965E-07
167	1.60000	TEMP25N	LinStatic	0.000	-4.353E-07	1.137	1.8193	-6.965E-07
167	3.20000	TEMP25N	LinStatic	0.000	-4.353E-07	1.137	2.099E-16	-1.776E-16
167	0.00000	WINDY	LinStatic	0.000	-4.957E-04	5.948E-04	0.0000	0.0000
167	1.60000	WINDY	LinStatic	0.000	-4.957E-04	5.948E-04	-9.517E-04	7.932E-04
167	1.60000	WINDY	LinStatic	0.000	-4.957E-04	-5.948E-04	-9.517E-04	-7.932E-04
167	3.20000	WINDY	LinStatic	0.000	-4.957E-04	-5.948E-04	6.298E-18	4.405E-20
167	0.00000	EX	LinRespSpec	0.189	0.041	0.030	0.0000	0.0000
167	1.60000	EX	LinRespSpec	0.189	0.041	0.030	0.0473	0.0661
167	1.60000	EX	LinRespSpec	0.000	0.041	0.030	0.0473	0.0659
167	3.20000	EX	LinRespSpec	0.000	0.041	0.030	1.736E-17	6.443E-17
167	0.00000	EY	LinRespSpec	0.105	0.119	7.168E-03	0.0000	0.0000
167	1.60000	EY	LinRespSpec	0.105	0.119	7.168E-03	0.0115	0.1901
167	1.60000	EY	LinRespSpec	0.000	0.119	7.168E-03	0.0115	0.1911
167	3.20000	EY	LinRespSpec	0.000	0.119	7.168E-03	1.802E-18	7.092E-15
167	0.00000	LC1	Combination	-1.425	1.600E-04	8.455E-04	0.0000	0.0000
167	1.60000	LC1	Combination	-0.781	1.600E-04	8.455E-04	-0.0014	-2.561E-04
167	1.60000	LC1	Combination	-0.644	1.600E-04	-8.455E-04	-0.0014	2.561E-04
167	3.20000	LC1	Combination	-2.422E-17	1.600E-04	-8.455E-04	-3.932E-19	7.194E-16
167	0.00000	LC2	Combination	-1.425	4.739E-04	2.089E-03	0.0000	0.0000
167	1.60000	LC2	Combination	-0.781	4.739E-04	2.089E-03	-0.0033	-7.582E-04
167	1.60000	LC2	Combination	-0.644	4.739E-04	-2.089E-03	-0.0033	7.582E-04
167	3.20000	LC2	Combination	-2.422E-17	4.739E-04	-2.089E-03	-1.194E-18	1.519E-15
167	0.00000	LC3	Combination	-1.425	-5.836E-04	1.738E-03	0.0000	0.0000
167	1.60000	LC3	Combination	-0.781	-5.836E-04	1.738E-03	-0.0028	9.337E-04
167	1.60000	LC3	Combination	-0.644	-5.836E-04	-1.738E-03	-0.0028	-9.337E-04
167	3.20000	LC3	Combination	-2.422E-17	-5.836E-04	-1.738E-03	9.054E-18	7.195E-16
167	0.00000	LC4	Combination	-1.425	4.739E-04	2.089E-03	0.0000	0.0000
167	1.60000	LC4	Combination	-0.781	4.739E-04	2.089E-03	-0.0033	-7.582E-04
167	1.60000	LC4	Combination	-0.644	4.739E-04	-2.089E-03	-0.0033	7.582E-04
167	3.20000	LC4	Combination	-2.422E-17	4.739E-04	-2.089E-03	-1.194E-18	1.519E-15
167	0.00000	LC5	Combination	-1.425	3.693E-04	1.674E-03	0.0000	0.0000
167	1.60000	LC5	Combination	-0.781	3.693E-04	1.674E-03	-0.0027	-5.908E-04
167	1.60000	LC5	Combination	-0.644	3.693E-04	-1.674E-03	-0.0027	5.908E-04
167	3.20000	LC5	Combination	-2.422E-17	3.693E-04	-1.674E-03	-9.267E-19	1.252E-15
167	0.00000	LC6	Combination	-1.425	-2.185E-05	2.684E-03	0.0000	0.0000
167	1.60000	LC6	Combination	-0.781	-2.185E-05	2.684E-03	-0.0043	3.496E-05
167	1.60000	LC6	Combination	-0.644	-2.185E-05	-2.684E-03	-0.0043	-3.496E-05
167	3.20000	LC6	Combination	-2.422E-17	-2.185E-05	-2.684E-03	5.104E-18	1.519E-15
167	0.00000	LC7	Combination	-1.425	-3.743E-04	2.567E-03	0.0000	0.0000
167	1.60000	LC7	Combination	-0.781	-3.743E-04	2.567E-03	-0.0041	5.989E-04
167	1.60000	LC7	Combination	-0.644	-3.743E-04	-2.567E-03	-0.0041	-5.989E-04
167	3.20000	LC7	Combination	-2.422E-17	-3.743E-04	-2.567E-03	8.520E-18	1.252E-15
167	0.00000	LC11	Combination	-1.055	3.282E-04	1.139	0.0000	0.0000

Frame	Station	OutputCase	CaseType	P	V2	V3	M2	M3
Text	m	Text	Text	KN	KN	KN	KN-m	KN-m
167	1.60000	LC11	Combination	-0.579	3.282E-04	1.139	-1.8216	-5.252E-04
167	1.60000	LC11	Combination	-0.477	3.282E-04	-1.139	-1.8216	5.252E-04
167	3.20000	LC11	Combination	-1.794E-17	3.282E-04	-1.139	-2.107E-16	1.243E-15
167	0.00000	LC12	Combination	-1.055	3.274E-04	-1.136	0.0000	0.0000
167	1.60000	LC12	Combination	-0.579	3.274E-04	-1.136	1.8170	-5.238E-04
167	1.60000	LC12	Combination	-0.477	3.274E-04	1.136	1.8170	5.238E-04
167	3.20000	LC12	Combination	-1.794E-17	3.274E-04	1.136	2.091E-16	8.881E-16
167	0.00000	LC13	Combination	-0.835	0.077	0.033	0.0000	0.0000
167	1.60000	LC13	Combination	-0.358	0.077	0.033	0.0490	0.1227
167	1.60000	LC13	Combination	-0.477	0.077	0.031	0.0490	0.1236
167	3.20000	LC13	Combination	-1.794E-17	0.077	0.031	1.734E-17	2.991E-15
167	0.00000	LC13	Combination	-1.276	-0.077	-0.031	0.0000	0.0000
167	1.60000	LC13	Combination	-0.799	-0.077	-0.031	-0.0524	-0.1234
167	1.60000	LC13	Combination	-0.477	-0.077	-0.033	-0.0524	-0.1229
167	3.20000	LC13	Combination	-1.794E-17	-0.077	-0.033	-1.845E-17	-1.393E-15
167	0.00000	LC14	Combination	-0.894	0.131	0.017	0.0000	0.0000
167	1.60000	LC14	Combination	-0.417	0.131	0.017	0.0240	0.2096
167	1.60000	LC14	Combination	-0.477	0.132	0.015	0.0240	0.2112
167	3.20000	LC14	Combination	-1.794E-17	0.132	0.015	6.450E-18	7.911E-15
167	0.00000	LC14	Combination	-1.217	-0.131	-0.015	0.0000	0.0000
167	1.60000	LC14	Combination	-0.740	-0.131	-0.015	-0.0273	-0.2103
167	1.60000	LC14	Combination	-0.477	-0.132	-0.017	-0.0273	-0.2105
167	3.20000	LC14	Combination	-1.794E-17	-0.132	-0.017	-7.567E-18	-6.312E-15
167	0.00000	LC15	Combination	-0.835	0.077	0.033	0.0000	0.0000
167	1.60000	LC15	Combination	-0.358	0.077	0.033	0.0490	0.1227
167	1.60000	LC15	Combination	-0.477	0.077	0.031	0.0490	0.1236
167	3.20000	LC15	Combination	-1.794E-17	0.077	0.031	1.734E-17	2.991E-15
167	0.00000	LC15	Combination	-1.276	-0.077	-0.031	0.0000	0.0000
167	1.60000	LC15	Combination	-0.799	-0.077	-0.031	-0.0524	-0.1234
167	1.60000	LC15	Combination	-0.477	-0.077	-0.033	-0.0524	-0.1229
167	3.20000	LC15	Combination	-1.794E-17	-0.077	-0.033	-1.845E-17	-1.393E-15
167	0.00000	LC16	Combination	-0.835	0.077	0.033	0.0000	0.0000
167	1.60000	LC16	Combination	-0.358	0.077	0.033	0.0490	0.1227
167	1.60000	LC16	Combination	-0.477	0.077	0.031	0.0490	0.1236
167	3.20000	LC16	Combination	-1.794E-17	0.077	0.031	1.734E-17	2.991E-15
167	0.00000	LC16	Combination	-1.276	-0.077	-0.031	0.0000	0.0000
167	1.60000	LC16	Combination	-0.799	-0.077	-0.031	-0.0524	-0.1234
167	1.60000	LC16	Combination	-0.477	-0.077	-0.033	-0.0524	-0.1229
167	3.20000	LC16	Combination	-1.794E-17	-0.077	-0.033	-1.845E-17	-1.393E-15
167	0.00000	LC17	Combination	-0.894	0.131	0.017	0.0000	0.0000
167	1.60000	LC17	Combination	-0.417	0.131	0.017	0.0240	0.2096
167	1.60000	LC17	Combination	-0.477	0.132	0.015	0.0240	0.2112
167	3.20000	LC17	Combination	-1.794E-17	0.132	0.015	6.450E-18	7.911E-15
167	0.00000	LC17	Combination	-1.217	-0.131	-0.015	0.0000	0.0000
167	1.60000	LC17	Combination	-0.740	-0.131	-0.015	-0.0273	-0.2103
167	1.60000	LC17	Combination	-0.477	-0.132	-0.017	-0.0273	-0.2105
167	3.20000	LC17	Combination	-1.794E-17	-0.132	-0.017	-7.567E-18	-6.312E-15
167	0.00000	LC18	Combination	-0.835	0.077	0.033	0.0000	0.0000
167	1.60000	LC18	Combination	-0.358	0.077	0.033	0.0490	0.1227
167	1.60000	LC18	Combination	-0.477	0.077	0.031	0.0490	0.1236
167	3.20000	LC18	Combination	-1.794E-17	0.077	0.031	1.734E-17	2.991E-15
167	0.00000	LC18	Combination	-1.276	-0.077	-0.031	0.0000	0.0000
167	1.60000	LC18	Combination	-0.799	-0.077	-0.031	-0.0524	-0.1234
167	1.60000	LC18	Combination	-0.477	-0.077	-0.033	-0.0524	-0.1229
167	3.20000	LC18	Combination	-1.794E-17	-0.077	-0.033	-1.845E-17	-1.393E-15
167	0.00000	LC19	Combination	-0.894	0.131	0.017	0.0000	0.0000
167	1.60000	LC19	Combination	-0.417	0.131	0.017	0.0240	0.2096
167	1.60000	LC19	Combination	-0.477	0.132	0.015	0.0240	0.2112
167	3.20000	LC19	Combination	-1.794E-17	0.132	0.015	6.450E-18	7.911E-15
167	0.00000	LC19	Combination	-1.217	-0.131	-0.015	0.0000	0.0000

Frame	Station	OutputCase	CaseType	P	V2	V3	M2	M3
Text	m	Text	Text	KN	KN	KN	KN-m	KN-m
167	1.60000	LC19	Combination	-0.740	-0.131	-0.015	-0.0273	-0.2103
167	1.60000	LC19	Combination	-0.477	-0.132	-0.017	-0.0273	-0.2105
167	3.20000	LC19	Combination	-1.794E-17	-0.132	-0.017	-7.567E-18	-6.312E-15
171	0.00000	DEAD	LinStatic	-0.023	2.001E-03	0.147	0.0000	0.0000
171	0.62500	DEAD	LinStatic	-0.023	2.001E-03	0.049	-0.0613	-0.0013
171	1.25000	DEAD	LinStatic	-0.023	2.001E-03	-0.049	-0.0615	-0.0025
171	1.87500	DEAD	LinStatic	-0.023	2.001E-03	-0.146	-5.485E-04	-0.0038
171	2.50000	DEAD	LinStatic	-0.023	2.001E-03	-0.244	0.1215	-0.0050
171	2.50000	DEAD	LinStatic	0.051	-9.146E-03	0.244	0.1217	-0.0229
171	3.12500	DEAD	LinStatic	0.051	-9.146E-03	0.146	-3.949E-04	-0.0171
171	3.75000	DEAD	LinStatic	0.051	-9.146E-03	0.049	-0.0614	-0.0114
171	4.37500	DEAD	LinStatic	0.051	-9.146E-03	-0.049	-0.0612	-0.0057
171	5.00000	DEAD	LinStatic	0.051	-9.146E-03	-0.147	1.041E-17	-1.515E-16
171	0.00000	LIVE	LinStatic	-0.041	3.365E-03	4.698E-05	0.0000	0.0000
171	0.62500	LIVE	LinStatic	-0.041	3.365E-03	4.698E-05	-2.937E-05	-0.0021
171	1.25000	LIVE	LinStatic	-0.041	3.365E-03	4.698E-05	-5.873E-05	-0.0042
171	1.87500	LIVE	LinStatic	-0.041	3.365E-03	4.698E-05	-8.810E-05	-0.0063
171	2.50000	LIVE	LinStatic	-0.041	3.365E-03	4.698E-05	-1.175E-04	-0.0084
171	2.50000	LIVE	LinStatic	0.097	-0.016	1.065E-04	2.663E-04	-0.0397
171	3.12500	LIVE	LinStatic	0.097	-0.016	1.065E-04	1.997E-04	-0.0298
171	3.75000	LIVE	LinStatic	0.097	-0.016	1.065E-04	1.332E-04	-0.0198
171	4.37500	LIVE	LinStatic	0.097	-0.016	1.065E-04	6.658E-05	-0.0099
171	5.00000	LIVE	LinStatic	0.097	-0.016	1.065E-04	3.253E-19	0.0000
171	0.00000	TEMP25	LinStatic	-3.814	0.011	-3.703E-03	0.0000	0.0000
171	0.62500	TEMP25	LinStatic	-3.814	0.011	-3.703E-03	0.0023	-0.0070
171	1.25000	TEMP25	LinStatic	-3.814	0.011	-3.703E-03	0.0046	-0.0139
171	1.87500	TEMP25	LinStatic	-3.814	0.011	-3.703E-03	0.0069	-0.0209
171	2.50000	TEMP25	LinStatic	-3.814	0.011	-3.703E-03	0.0093	-0.0279
171	2.50000	TEMP25	LinStatic	-6.804	2.419E-03	0.015	0.0374	0.0060
171	3.12500	TEMP25	LinStatic	-6.804	2.419E-03	0.015	0.0281	0.0045
171	3.75000	TEMP25	LinStatic	-6.804	2.419E-03	0.015	0.0187	0.0030
171	4.37500	TEMP25	LinStatic	-6.804	2.419E-03	0.015	0.0094	0.0015
171	5.00000	TEMP25	LinStatic	-6.804	2.419E-03	0.015	1.388E-17	-4.163E-17
171	0.00000	TEMP25N	LinStatic	3.814	-0.011	3.703E-03	0.0000	0.0000
171	0.62500	TEMP25N	LinStatic	3.814	-0.011	3.703E-03	-0.0023	0.0070
171	1.25000	TEMP25N	LinStatic	3.814	-0.011	3.703E-03	-0.0046	0.0139
171	1.87500	TEMP25N	LinStatic	3.814	-0.011	3.703E-03	-0.0069	0.0209
171	2.50000	TEMP25N	LinStatic	3.814	-0.011	3.703E-03	-0.0093	0.0279
171	2.50000	TEMP25N	LinStatic	6.804	-2.419E-03	-0.015	-0.0374	-0.0060
171	3.12500	TEMP25N	LinStatic	6.804	-2.419E-03	-0.015	-0.0281	-0.0045
171	3.75000	TEMP25N	LinStatic	6.804	-2.419E-03	-0.015	-0.0187	-0.0030
171	4.37500	TEMP25N	LinStatic	6.804	-2.419E-03	-0.015	-0.0094	-0.0015
171	5.00000	TEMP25N	LinStatic	6.804	-2.419E-03	-0.015	-1.388E-17	4.163E-17
171	0.00000	WINDY	LinStatic	0.017	6.767E-04	5.133E-05	0.0000	0.0000
171	0.62500	WINDY	LinStatic	0.017	6.767E-04	5.133E-05	-3.208E-05	-4.229E-04
171	1.25000	WINDY	LinStatic	0.017	6.767E-04	5.133E-05	-6.416E-05	-8.458E-04
171	1.87500	WINDY	LinStatic	0.017	6.767E-04	5.133E-05	-9.624E-05	-0.0013
171	2.50000	WINDY	LinStatic	0.017	6.767E-04	5.133E-05	-1.283E-04	-0.0017
171	2.50000	WINDY	LinStatic	-0.051	0.014	-3.827E-06	-9.568E-06	0.0349
171	3.12500	WINDY	LinStatic	-0.051	0.014	-3.827E-06	-7.176E-06	0.0262
171	3.75000	WINDY	LinStatic	-0.051	0.014	-3.827E-06	-4.784E-06	0.0175
171	4.37500	WINDY	LinStatic	-0.051	0.014	-3.827E-06	-2.392E-06	0.0087
171	5.00000	WINDY	LinStatic	-0.051	0.014	-3.827E-06	5.421E-20	-1.041E-17
171	0.00000	EX	LinRespSpec	0.643	0.388	1.858E-03	0.0000	0.0000
171	0.62500	EX	LinRespSpec	0.643	0.388	1.858E-03	0.0012	0.2426
171	1.25000	EX	LinRespSpec	0.643	0.388	1.858E-03	0.0023	0.4852
171	1.87500	EX	LinRespSpec	0.643	0.388	1.858E-03	0.0035	0.7278
171	2.50000	EX	LinRespSpec	0.643	0.388	1.858E-03	0.0046	0.9704
171	2.50000	EX	LinRespSpec	0.865	0.389	1.726E-03	0.0043	0.9713
171	3.12500	EX	LinRespSpec	0.865	0.389	1.726E-03	0.0032	0.7285

Frame	Station	OutputCase	CaseType	P	V2	V3	M2	M3
Text	m	Text	Text	KN	KN	KN	KN-m	KN-m
171	3.75000	EX	LinRespSpec	0.865	0.389	1.726E-03	0.0022	0.4857
171	4.37500	EX	LinRespSpec	0.865	0.389	1.726E-03	0.0011	0.2428
171	5.00000	EX	LinRespSpec	0.865	0.389	1.726E-03	1.333E-18	1.657E-16
171	0.00000	EY	LinRespSpec	0.033	0.145	8.745E-05	0.0000	0.0000
171	0.62500	EY	LinRespSpec	0.033	0.145	8.745E-05	5.466E-05	0.0909
171	1.25000	EY	LinRespSpec	0.033	0.145	8.745E-05	1.093E-04	0.1817
171	1.87500	EY	LinRespSpec	0.033	0.145	8.745E-05	1.640E-04	0.2726
171	2.50000	EY	LinRespSpec	0.033	0.145	8.745E-05	2.186E-04	0.3634
171	2.50000	EY	LinRespSpec	0.081	0.149	1.830E-04	4.575E-04	0.3719
171	3.12500	EY	LinRespSpec	0.081	0.149	1.830E-04	3.431E-04	0.2789
171	3.75000	EY	LinRespSpec	0.081	0.149	1.830E-04	2.288E-04	0.1860
171	4.37500	EY	LinRespSpec	0.081	0.149	1.830E-04	1.144E-04	0.0930
171	5.00000	EY	LinRespSpec	0.081	0.149	1.830E-04	9.180E-20	1.271E-16
171	0.00000	LC1	Combination	-0.031	2.701E-03	0.198	0.0000	0.0000
171	0.62500	LC1	Combination	-0.031	2.701E-03	0.066	-0.0827	-0.0017
171	1.25000	LC1	Combination	-0.031	2.701E-03	-0.066	-0.0830	-0.0034
171	1.87500	LC1	Combination	-0.031	2.701E-03	-0.198	-7.405E-04	-0.0051
171	2.50000	LC1	Combination	-0.031	2.701E-03	-0.330	0.1640	-0.0068
171	2.50000	LC1	Combination	0.068	-0.012	0.330	0.1642	-0.0309
171	3.12500	LC1	Combination	0.068	-0.012	0.198	-5.331E-04	-0.0231
171	3.75000	LC1	Combination	0.068	-0.012	0.066	-0.0828	-0.0154
171	4.37500	LC1	Combination	0.068	-0.012	-0.066	-0.0827	-0.0077
171	5.00000	LC1	Combination	0.068	-0.012	-0.198	1.405E-17	-2.045E-16
171	0.00000	LC2	Combination	-0.093	7.748E-03	0.198	0.0000	0.0000
171	0.62500	LC2	Combination	-0.093	7.748E-03	0.066	-0.0828	-0.0048
171	1.25000	LC2	Combination	-0.093	7.748E-03	-0.066	-0.0831	-0.0097
171	1.87500	LC2	Combination	-0.093	7.748E-03	-0.197	-8.726E-04	-0.0145
171	2.50000	LC2	Combination	-0.093	7.748E-03	-0.329	0.1638	-0.0194
171	2.50000	LC2	Combination	0.213	-0.036	0.330	0.1646	-0.0904
171	3.12500	LC2	Combination	0.213	-0.036	0.198	-2.335E-04	-0.0678
171	3.75000	LC2	Combination	0.213	-0.036	0.066	-0.0826	-0.0452
171	4.37500	LC2	Combination	0.213	-0.036	-0.066	-0.0826	-0.0226
171	5.00000	LC2	Combination	0.213	-0.036	-0.198	1.454E-17	-2.045E-16
171	0.00000	LC3	Combination	-5.458E-03	3.716E-03	0.198	0.0000	0.0000
171	0.62500	LC3	Combination	-5.458E-03	3.716E-03	0.066	-0.0828	-0.0023
171	1.25000	LC3	Combination	-5.458E-03	3.716E-03	-0.066	-0.0831	-0.0046
171	1.87500	LC3	Combination	-5.458E-03	3.716E-03	-0.197	-8.848E-04	-0.0070
171	2.50000	LC3	Combination	-5.458E-03	3.716E-03	-0.329	0.1638	-0.0093
171	2.50000	LC3	Combination	-7.849E-03	8.611E-03	0.330	0.1642	0.0215
171	3.12500	LC3	Combination	-7.849E-03	8.611E-03	0.198	-5.438E-04	0.0161
171	3.75000	LC3	Combination	-7.849E-03	8.611E-03	0.066	-0.0828	0.0108
171	4.37500	LC3	Combination	-7.849E-03	8.611E-03	-0.066	-0.0827	0.0054
171	5.00000	LC3	Combination	-7.849E-03	8.611E-03	-0.198	1.413E-17	-2.201E-16
171	0.00000	LC4	Combination	-0.093	7.748E-03	0.198	0.0000	0.0000
171	0.62500	LC4	Combination	-0.093	7.748E-03	0.066	-0.0828	-0.0048
171	1.25000	LC4	Combination	-0.093	7.748E-03	-0.066	-0.0831	-0.0097
171	1.87500	LC4	Combination	-0.093	7.748E-03	-0.197	-8.726E-04	-0.0145
171	2.50000	LC4	Combination	-0.093	7.748E-03	-0.329	0.1638	-0.0194
171	2.50000	LC4	Combination	0.213	-0.036	0.330	0.1646	-0.0904
171	3.12500	LC4	Combination	0.213	-0.036	0.198	-2.335E-04	-0.0678
171	3.75000	LC4	Combination	0.213	-0.036	0.066	-0.0826	-0.0452
171	4.37500	LC4	Combination	0.213	-0.036	-0.066	-0.0826	-0.0226
171	5.00000	LC4	Combination	0.213	-0.036	-0.198	1.454E-17	-2.045E-16
171	0.00000	LC5	Combination	-0.072	6.066E-03	0.198	0.0000	0.0000
171	0.62500	LC5	Combination	-0.072	6.066E-03	0.066	-0.0828	-0.0038
171	1.25000	LC5	Combination	-0.072	6.066E-03	-0.066	-0.0830	-0.0076
171	1.87500	LC5	Combination	-0.072	6.066E-03	-0.198	-8.286E-04	-0.0114
171	2.50000	LC5	Combination	-0.072	6.066E-03	-0.329	0.1639	-0.0152
171	2.50000	LC5	Combination	0.165	-0.028	0.330	0.1645	-0.0705
171	3.12500	LC5	Combination	0.165	-0.028	0.198	-3.333E-04	-0.0529

Frame	Station	OutputCase	CaseType	P	V2	V3	M2	M3
Text	m	Text	Text	KN	KN	KN	KN-m	KN-m
171	3.75000	LC5	Combination	0.165	-0.028	0.066	-0.0827	-0.0353
171	4.37500	LC5	Combination	0.165	-0.028	-0.066	-0.0826	-0.0176
171	5.00000	LC5	Combination	0.165	-0.028	-0.198	1.438E-17	-2.045E-16
171	0.00000	LC6	Combination	-0.076	8.425E-03	0.198	0.0000	0.0000
171	0.62500	LC6	Combination	-0.076	8.425E-03	0.066	-0.0828	-0.0053
171	1.25000	LC6	Combination	-0.076	8.425E-03	-0.065	-0.0831	-0.0105
171	1.87500	LC6	Combination	-0.076	8.425E-03	-0.197	-9.688E-04	-0.0158
171	2.50000	LC6	Combination	-0.076	8.425E-03	-0.329	0.1637	-0.0211
171	2.50000	LC6	Combination	0.162	-0.022	0.330	0.1646	-0.0555
171	3.12500	LC6	Combination	0.162	-0.022	0.198	-2.406E-04	-0.0416
171	3.75000	LC6	Combination	0.162	-0.022	0.066	-0.0826	-0.0277
171	4.37500	LC6	Combination	0.162	-0.022	-0.066	-0.0826	-0.0139
171	5.00000	LC6	Combination	0.162	-0.022	-0.198	1.459E-17	-2.149E-16
171	0.00000	LC7	Combination	-0.047	7.081E-03	0.198	0.0000	0.0000
171	0.62500	LC7	Combination	-0.047	7.081E-03	0.067	-0.0828	-0.0044
171	1.25000	LC7	Combination	-0.047	7.081E-03	-0.065	-0.0831	-0.0089
171	1.87500	LC7	Combination	-0.047	7.081E-03	-0.197	-9.729E-04	-0.0133
171	2.50000	LC7	Combination	-0.047	7.081E-03	-0.329	0.1637	-0.0177
171	2.50000	LC7	Combination	0.089	-7.260E-03	0.330	0.1645	-0.0182
171	3.12500	LC7	Combination	0.089	-7.260E-03	0.198	-3.441E-04	-0.0136
171	3.75000	LC7	Combination	0.089	-7.260E-03	0.066	-0.0827	-0.0091
171	4.37500	LC7	Combination	0.089	-7.260E-03	-0.066	-0.0826	-0.0045
171	5.00000	LC7	Combination	0.089	-7.260E-03	-0.198	1.446E-17	-2.201E-16
171	0.00000	LC11	Combination	-3.878	0.017	0.143	0.0000	0.0000
171	0.62500	LC11	Combination	-3.878	0.017	0.046	-0.0590	-0.0103
171	1.25000	LC11	Combination	-3.878	0.017	-0.052	-0.0569	-0.0206
171	1.87500	LC11	Combination	-3.878	0.017	-0.150	0.0063	-0.0309
171	2.50000	LC11	Combination	-3.878	0.017	-0.248	0.1306	-0.0413
171	2.50000	LC11	Combination	-6.657	-0.023	0.259	0.1593	-0.0565
171	3.12500	LC11	Combination	-6.657	-0.023	0.161	0.0279	-0.0424
171	3.75000	LC11	Combination	-6.657	-0.023	0.064	-0.0425	-0.0282
171	4.37500	LC11	Combination	-6.657	-0.023	-0.034	-0.0518	-0.0141
171	5.00000	LC11	Combination	-6.657	-0.023	-0.132	2.461E-17	-1.931E-16
171	0.00000	LC12	Combination	3.750	-5.775E-03	0.151	0.0000	0.0000
171	0.62500	LC12	Combination	3.750	-5.775E-03	0.053	-0.0636	0.0036
171	1.25000	LC12	Combination	3.750	-5.775E-03	-0.045	-0.0661	0.0072
171	1.87500	LC12	Combination	3.750	-5.775E-03	-0.143	-0.0076	0.0108
171	2.50000	LC12	Combination	3.750	-5.775E-03	-0.240	0.1121	0.0144
171	2.50000	LC12	Combination	6.952	-0.027	0.229	0.0845	-0.0686
171	3.12500	LC12	Combination	6.952	-0.027	0.132	-0.0283	-0.0514
171	3.75000	LC12	Combination	6.952	-0.027	0.034	-0.0799	-0.0343
171	4.37500	LC12	Combination	6.952	-0.027	-0.064	-0.0705	-0.0171
171	5.00000	LC12	Combination	6.952	-0.027	-0.162	-3.144E-18	-1.098E-16
171	0.00000	LC13	Combination	0.610	0.435	0.149	0.0000	0.0000
171	0.62500	LC13	Combination	0.610	0.435	0.051	-0.0601	0.2675
171	1.25000	LC13	Combination	0.610	0.435	-0.047	-0.0591	0.5351
171	1.87500	LC13	Combination	0.610	0.435	-0.144	0.0029	0.8026
171	2.50000	LC13	Combination	0.610	0.435	-0.242	0.1261	1.0702
171	2.50000	LC13	Combination	0.988	0.416	0.246	0.1262	1.0402
171	3.12500	LC13	Combination	0.988	0.416	0.148	0.0030	0.7801
171	3.75000	LC13	Combination	0.988	0.416	0.050	-0.0591	0.5201
171	4.37500	LC13	Combination	0.988	0.416	-0.047	-0.0601	0.2600
171	5.00000	LC13	Combination	0.988	0.416	-0.145	1.193E-17	5.231E-17
171	0.00000	LC13	Combination	-0.697	-0.428	0.145	0.0000	0.0000
171	0.62500	LC13	Combination	-0.697	-0.428	0.047	-0.0625	-0.2722
171	1.25000	LC13	Combination	-0.697	-0.428	-0.050	-0.0638	-0.5443
171	1.87500	LC13	Combination	-0.697	-0.428	-0.148	-0.0041	-0.8165
171	2.50000	LC13	Combination	-0.697	-0.428	-0.246	0.1167	-1.0886
171	2.50000	LC13	Combination	-0.790	-0.450	0.242	0.1173	-1.1256
171	3.12500	LC13	Combination	-0.790	-0.450	0.145	-0.0036	-0.8442

Frame	Station	OutputCase	CaseType	P	V2	V3	M2	M3
Text	m	Text	Text	KN	KN	KN	KN-m	KN-m
171	3.75000	LC13	Combination	-0.790	-0.450	0.047	-0.0635	-0.5628
171	4.37500	LC13	Combination	-0.790	-0.450	-0.051	-0.0623	-0.2814
171	5.00000	LC13	Combination	-0.790	-0.450	-0.149	9.211E-18	-3.553E-16
171	0.00000	LC14	Combination	0.183	0.265	0.148	0.0000	0.0000
171	0.62500	LC14	Combination	0.183	0.265	0.050	-0.0609	0.1613
171	1.25000	LC14	Combination	0.183	0.265	-0.048	-0.0607	0.3227
171	1.87500	LC14	Combination	0.183	0.265	-0.146	6.168E-04	0.4840
171	2.50000	LC14	Combination	0.183	0.265	-0.243	0.1230	0.6453
171	2.50000	LC14	Combination	0.439	0.248	0.245	0.1235	0.6206
171	3.12500	LC14	Combination	0.439	0.248	0.147	0.0010	0.4655
171	3.75000	LC14	Combination	0.439	0.248	0.049	-0.0604	0.3103
171	4.37500	LC14	Combination	0.439	0.248	-0.048	-0.0608	0.1552
171	5.00000	LC14	Combination	0.439	0.248	-0.146	1.106E-17	2.528E-17
171	0.00000	LC14	Combination	-0.270	-0.258	0.146	0.0000	0.0000
171	0.62500	LC14	Combination	-0.270	-0.258	0.049	-0.0617	-0.1659
171	1.25000	LC14	Combination	-0.270	-0.258	-0.049	-0.0623	-0.3319
171	1.87500	LC14	Combination	-0.270	-0.258	-0.147	-0.0018	-0.4978
171	2.50000	LC14	Combination	-0.270	-0.258	-0.245	0.1198	-0.6637
171	2.50000	LC14	Combination	-0.242	-0.282	0.244	0.1200	-0.7060
171	3.12500	LC14	Combination	-0.242	-0.282	0.146	-0.0016	-0.5295
171	3.75000	LC14	Combination	-0.242	-0.282	0.048	-0.0622	-0.3530
171	4.37500	LC14	Combination	-0.242	-0.282	-0.050	-0.0616	-0.1765
171	5.00000	LC14	Combination	-0.242	-0.282	-0.147	1.008E-17	-3.282E-16
171	0.00000	LC15	Combination	0.610	0.435	0.149	0.0000	0.0000
171	0.62500	LC15	Combination	0.610	0.435	0.051	-0.0601	0.2675
171	1.25000	LC15	Combination	0.610	0.435	-0.047	-0.0591	0.5351
171	1.87500	LC15	Combination	0.610	0.435	-0.144	0.0029	0.8026
171	2.50000	LC15	Combination	0.610	0.435	-0.242	0.1261	1.0702
171	2.50000	LC15	Combination	0.988	0.416	0.246	0.1262	1.0402
171	3.12500	LC15	Combination	0.988	0.416	0.148	0.0030	0.7801
171	3.75000	LC15	Combination	0.988	0.416	0.050	-0.0591	0.5201
171	4.37500	LC15	Combination	0.988	0.416	-0.047	-0.0601	0.2600
171	5.00000	LC15	Combination	0.988	0.416	-0.145	1.193E-17	5.231E-17
171	0.00000	LC15	Combination	-0.697	-0.428	0.145	0.0000	0.0000
171	0.62500	LC15	Combination	-0.697	-0.428	0.047	-0.0625	-0.2722
171	1.25000	LC15	Combination	-0.697	-0.428	-0.050	-0.0638	-0.5443
171	1.87500	LC15	Combination	-0.697	-0.428	-0.148	-0.0041	-0.8165
171	2.50000	LC15	Combination	-0.697	-0.428	-0.246	0.1167	-1.0886
171	2.50000	LC15	Combination	-0.790	-0.450	0.242	0.1173	-1.1256
171	3.12500	LC15	Combination	-0.790	-0.450	0.145	-0.0036	-0.8442
171	3.75000	LC15	Combination	-0.790	-0.450	0.047	-0.0635	-0.5628
171	4.37500	LC15	Combination	-0.790	-0.450	-0.051	-0.0623	-0.2814
171	5.00000	LC15	Combination	-0.790	-0.450	-0.149	9.211E-18	-3.553E-16
171	0.00000	LC16	Combination	0.610	0.435	0.149	0.0000	0.0000
171	0.62500	LC16	Combination	0.610	0.435	0.051	-0.0601	0.2675
171	1.25000	LC16	Combination	0.610	0.435	-0.047	-0.0591	0.5351
171	1.87500	LC16	Combination	0.610	0.435	-0.144	0.0029	0.8026
171	2.50000	LC16	Combination	0.610	0.435	-0.242	0.1261	1.0702
171	2.50000	LC16	Combination	0.988	0.416	0.246	0.1262	1.0402
171	3.12500	LC16	Combination	0.988	0.416	0.148	0.0030	0.7801
171	3.75000	LC16	Combination	0.988	0.416	0.050	-0.0591	0.5201
171	4.37500	LC16	Combination	0.988	0.416	-0.047	-0.0601	0.2600
171	5.00000	LC16	Combination	0.988	0.416	-0.145	1.193E-17	5.231E-17
171	0.00000	LC16	Combination	-0.697	-0.428	0.145	0.0000	0.0000
171	0.62500	LC16	Combination	-0.697	-0.428	0.047	-0.0625	-0.2722
171	1.25000	LC16	Combination	-0.697	-0.428	-0.050	-0.0638	-0.5443
171	1.87500	LC16	Combination	-0.697	-0.428	-0.148	-0.0041	-0.8165
171	2.50000	LC16	Combination	-0.697	-0.428	-0.246	0.1167	-1.0886
171	2.50000	LC16	Combination	-0.790	-0.450	0.242	0.1173	-1.1256
171	3.12500	LC16	Combination	-0.790	-0.450	0.145	-0.0036	-0.8442

Frame	Station	OutputCase	CaseType	P	V2	V3	M2	M3
Text	m	Text	Text	KN	KN	KN	KN-m	KN-m
171	3.75000	LC16	Combination	-0.790	-0.450	0.047	-0.0635	-0.5628
171	4.37500	LC16	Combination	-0.790	-0.450	-0.051	-0.0623	-0.2814
171	5.00000	LC16	Combination	-0.790	-0.450	-0.149	9.211E-18	-3.553E-16
171	0.00000	LC17	Combination	0.183	0.265	0.148	0.0000	0.0000
171	0.62500	LC17	Combination	0.183	0.265	0.050	-0.0609	0.1613
171	1.25000	LC17	Combination	0.183	0.265	-0.048	-0.0607	0.3227
171	1.87500	LC17	Combination	0.183	0.265	-0.146	6.168E-04	0.4840
171	2.50000	LC17	Combination	0.183	0.265	-0.243	0.1230	0.6453
171	2.50000	LC17	Combination	0.439	0.248	0.245	0.1235	0.6206
171	3.12500	LC17	Combination	0.439	0.248	0.147	0.0010	0.4655
171	3.75000	LC17	Combination	0.439	0.248	0.049	-0.0604	0.3103
171	4.37500	LC17	Combination	0.439	0.248	-0.048	-0.0608	0.1552
171	5.00000	LC17	Combination	0.439	0.248	-0.146	1.106E-17	2.528E-17
171	0.00000	LC17	Combination	-0.270	-0.258	0.146	0.0000	0.0000
171	0.62500	LC17	Combination	-0.270	-0.258	0.049	-0.0617	-0.1659
171	1.25000	LC17	Combination	-0.270	-0.258	-0.049	-0.0623	-0.3319
171	1.87500	LC17	Combination	-0.270	-0.258	-0.147	-0.0018	-0.4978
171	2.50000	LC17	Combination	-0.270	-0.258	-0.245	0.1198	-0.6637
171	2.50000	LC17	Combination	-0.242	-0.282	0.244	0.1200	-0.7060
171	3.12500	LC17	Combination	-0.242	-0.282	0.146	-0.0016	-0.5295
171	3.75000	LC17	Combination	-0.242	-0.282	0.048	-0.0622	-0.3530
171	4.37500	LC17	Combination	-0.242	-0.282	-0.050	-0.0616	-0.1765
171	5.00000	LC17	Combination	-0.242	-0.282	-0.147	1.008E-17	-3.282E-16
171	0.00000	LC18	Combination	0.610	0.435	0.149	0.0000	0.0000
171	0.62500	LC18	Combination	0.610	0.435	0.051	-0.0601	0.2675
171	1.25000	LC18	Combination	0.610	0.435	-0.047	-0.0591	0.5351
171	1.87500	LC18	Combination	0.610	0.435	-0.144	0.0029	0.8026
171	2.50000	LC18	Combination	0.610	0.435	-0.242	0.1261	1.0702
171	2.50000	LC18	Combination	0.988	0.416	0.246	0.1262	1.0402
171	3.12500	LC18	Combination	0.988	0.416	0.148	0.0030	0.7801
171	3.75000	LC18	Combination	0.988	0.416	0.050	-0.0591	0.5201
171	4.37500	LC18	Combination	0.988	0.416	-0.047	-0.0601	0.2600
171	5.00000	LC18	Combination	0.988	0.416	-0.145	1.193E-17	5.231E-17
171	0.00000	LC18	Combination	-0.697	-0.428	0.145	0.0000	0.0000
171	0.62500	LC18	Combination	-0.697	-0.428	0.047	-0.0625	-0.2722
171	1.25000	LC18	Combination	-0.697	-0.428	-0.050	-0.0638	-0.5443
171	1.87500	LC18	Combination	-0.697	-0.428	-0.148	-0.0041	-0.8165
171	2.50000	LC18	Combination	-0.697	-0.428	-0.246	0.1167	-1.0886
171	2.50000	LC18	Combination	-0.790	-0.450	0.242	0.1173	-1.1256
171	3.12500	LC18	Combination	-0.790	-0.450	0.145	-0.0036	-0.8442
171	3.75000	LC18	Combination	-0.790	-0.450	0.047	-0.0635	-0.5628
171	4.37500	LC18	Combination	-0.790	-0.450	-0.051	-0.0623	-0.2814
171	5.00000	LC18	Combination	-0.790	-0.450	-0.149	9.211E-18	-3.553E-16
171	0.00000	LC19	Combination	0.183	0.265	0.148	0.0000	0.0000
171	0.62500	LC19	Combination	0.183	0.265	0.050	-0.0609	0.1613
171	1.25000	LC19	Combination	0.183	0.265	-0.048	-0.0607	0.3227
171	1.87500	LC19	Combination	0.183	0.265	-0.146	6.168E-04	0.4840
171	2.50000	LC19	Combination	0.183	0.265	-0.243	0.1230	0.6453
171	2.50000	LC19	Combination	0.439	0.248	0.245	0.1235	0.6206
171	3.12500	LC19	Combination	0.439	0.248	0.147	0.0010	0.4655
171	3.75000	LC19	Combination	0.439	0.248	0.049	-0.0604	0.3103
171	4.37500	LC19	Combination	0.439	0.248	-0.048	-0.0608	0.1552
171	5.00000	LC19	Combination	0.439	0.248	-0.146	1.106E-17	2.528E-17
171	0.00000	LC19	Combination	-0.270	-0.258	0.146	0.0000	0.0000
171	0.62500	LC19	Combination	-0.270	-0.258	0.049	-0.0617	-0.1659
171	1.25000	LC19	Combination	-0.270	-0.258	-0.049	-0.0623	-0.3319
171	1.87500	LC19	Combination	-0.270	-0.258	-0.147	-0.0018	-0.4978
171	2.50000	LC19	Combination	-0.270	-0.258	-0.245	0.1198	-0.6637
171	2.50000	LC19	Combination	-0.242	-0.282	0.244	0.1200	-0.7060
171	3.12500	LC19	Combination	-0.242	-0.282	0.146	-0.0016	-0.5295

Frame	Station	OutputCase	CaseType	P	V2	V3	M2	M3
Text	m	Text	Text	KN	KN	KN	KN-m	KN-m
171	3.75000	LC19	Combination	-0.242	-0.282	0.048	-0.0622	-0.3530
171	4.37500	LC19	Combination	-0.242	-0.282	-0.050	-0.0616	-0.1765
171	5.00000	LC19	Combination	-0.242	-0.282	-0.147	1.008E-17	-3.282E-16
172	0.00000	DEAD	LinStatic	0.027	2.341E-17	0.391	0.0000	0.0000
172	0.62500	DEAD	LinStatic	0.027	1.756E-17	0.293	-0.2138	-1.280E-17
172	1.25000	DEAD	LinStatic	0.027	1.171E-17	0.196	-0.3666	-2.195E-17
172	1.87500	DEAD	LinStatic	0.027	5.853E-18	0.098	-0.4582	-2.744E-17
172	2.50000	DEAD	LinStatic	0.027	0.000	-5.551E-17	-0.4888	-2.926E-17
172	3.12500	DEAD	LinStatic	0.027	-5.853E-18	-0.098	-0.4582	-2.744E-17
172	3.75000	DEAD	LinStatic	0.027	-1.171E-17	-0.196	-0.3666	-2.195E-17
172	4.37500	DEAD	LinStatic	0.027	-1.756E-17	-0.293	-0.2138	-1.280E-17
172	5.00000	DEAD	LinStatic	0.027	-2.341E-17	-0.391	3.192E-16	0.0000
172	0.00000	LIVE	LinStatic	0.052	0.000	0.000	0.0000	0.0000
172	0.62500	LIVE	LinStatic	0.052	0.000	0.000	0.0000	0.0000
172	1.25000	LIVE	LinStatic	0.052	0.000	0.000	0.0000	0.0000
172	1.87500	LIVE	LinStatic	0.052	0.000	0.000	0.0000	0.0000
172	2.50000	LIVE	LinStatic	0.052	0.000	0.000	0.0000	0.0000
172	3.12500	LIVE	LinStatic	0.052	0.000	0.000	0.0000	0.0000
172	3.75000	LIVE	LinStatic	0.052	0.000	0.000	0.0000	0.0000
172	4.37500	LIVE	LinStatic	0.052	0.000	0.000	0.0000	0.0000
172	5.00000	LIVE	LinStatic	0.052	0.000	0.000	0.0000	0.0000
172	0.00000	TEMP25	LinStatic	-6.188	0.000	0.000	0.0000	0.0000
172	0.62500	TEMP25	LinStatic	-6.188	0.000	0.000	0.0000	0.0000
172	1.25000	TEMP25	LinStatic	-6.188	0.000	0.000	0.0000	0.0000
172	1.87500	TEMP25	LinStatic	-6.188	0.000	0.000	0.0000	0.0000
172	2.50000	TEMP25	LinStatic	-6.188	0.000	0.000	0.0000	0.0000
172	3.12500	TEMP25	LinStatic	-6.188	0.000	0.000	0.0000	0.0000
172	3.75000	TEMP25	LinStatic	-6.188	0.000	0.000	0.0000	0.0000
172	4.37500	TEMP25	LinStatic	-6.188	0.000	0.000	0.0000	0.0000
172	5.00000	TEMP25	LinStatic	-6.188	0.000	0.000	0.0000	0.0000
172	0.00000	TEMP25N	LinStatic	6.188	0.000	0.000	0.0000	0.0000
172	0.62500	TEMP25N	LinStatic	6.188	0.000	0.000	0.0000	0.0000
172	1.25000	TEMP25N	LinStatic	6.188	0.000	0.000	0.0000	0.0000
172	1.87500	TEMP25N	LinStatic	6.188	0.000	0.000	0.0000	0.0000
172	2.50000	TEMP25N	LinStatic	6.188	0.000	0.000	0.0000	0.0000
172	3.12500	TEMP25N	LinStatic	6.188	0.000	0.000	0.0000	0.0000
172	3.75000	TEMP25N	LinStatic	6.188	0.000	0.000	0.0000	0.0000
172	4.37500	TEMP25N	LinStatic	6.188	0.000	0.000	0.0000	0.0000
172	5.00000	TEMP25N	LinStatic	6.188	0.000	0.000	0.0000	0.0000
172	0.00000	WINDY	LinStatic	-0.029	0.000	0.000	0.0000	0.0000
172	0.62500	WINDY	LinStatic	-0.029	0.000	0.000	0.0000	0.0000
172	1.25000	WINDY	LinStatic	-0.029	0.000	0.000	0.0000	0.0000
172	1.87500	WINDY	LinStatic	-0.029	0.000	0.000	0.0000	0.0000
172	2.50000	WINDY	LinStatic	-0.029	0.000	0.000	0.0000	0.0000
172	3.12500	WINDY	LinStatic	-0.029	0.000	0.000	0.0000	0.0000
172	3.75000	WINDY	LinStatic	-0.029	0.000	0.000	0.0000	0.0000
172	4.37500	WINDY	LinStatic	-0.029	0.000	0.000	0.0000	0.0000
172	5.00000	WINDY	LinStatic	-0.029	0.000	0.000	0.0000	0.0000
172	0.00000	EX	LinRespSpec	0.448	0.000	0.000	0.0000	0.0000
172	0.62500	EX	LinRespSpec	0.448	0.000	0.000	0.0000	0.0000
172	1.25000	EX	LinRespSpec	0.448	0.000	0.000	0.0000	0.0000
172	1.87500	EX	LinRespSpec	0.448	0.000	0.000	0.0000	0.0000
172	2.50000	EX	LinRespSpec	0.448	0.000	0.000	0.0000	0.0000
172	3.12500	EX	LinRespSpec	0.448	0.000	0.000	0.0000	0.0000
172	3.75000	EX	LinRespSpec	0.448	0.000	0.000	0.0000	0.0000
172	4.37500	EX	LinRespSpec	0.448	0.000	0.000	0.0000	0.0000
172	5.00000	EX	LinRespSpec	0.448	0.000	0.000	0.0000	0.0000
172	0.00000	EY	LinRespSpec	0.051	0.000	0.000	0.0000	0.0000
172	0.62500	EY	LinRespSpec	0.051	0.000	0.000	0.0000	0.0000
172	1.25000	EY	LinRespSpec	0.051	0.000	0.000	0.0000	0.0000

Frame	Station	OutputCase	CaseType	P	V2	V3	M2	M3
Text	m	Text	Text	KN	KN	KN	KN-m	KN-m
172	1.87500	EY	LinRespSpec	0.051	0.000	0.000	0.0000	0.0000
172	2.50000	EY	LinRespSpec	0.051	0.000	0.000	0.0000	0.0000
172	3.12500	EY	LinRespSpec	0.051	0.000	0.000	0.0000	0.0000
172	3.75000	EY	LinRespSpec	0.051	0.000	0.000	0.0000	0.0000
172	4.37500	EY	LinRespSpec	0.051	0.000	0.000	0.0000	0.0000
172	5.00000	EY	LinRespSpec	0.051	0.000	0.000	0.0000	0.0000
172	0.00000	LC1	Combination	0.037	3.161E-17	0.528	0.0000	0.0000
172	0.62500	LC1	Combination	0.037	2.370E-17	0.396	-0.2887	-1.728E-17
172	1.25000	LC1	Combination	0.037	1.580E-17	0.264	-0.4949	-2.963E-17
172	1.87500	LC1	Combination	0.037	7.901E-18	0.132	-0.6186	-3.704E-17
172	2.50000	LC1	Combination	0.037	0.000	-7.494E-17	-0.6598	-3.951E-17
172	3.12500	LC1	Combination	0.037	-7.901E-18	-0.132	-0.6186	-3.704E-17
172	3.75000	LC1	Combination	0.037	-1.580E-17	-0.264	-0.4949	-2.963E-17
172	4.37500	LC1	Combination	0.037	-2.370E-17	-0.396	-0.2887	-1.728E-17
172	5.00000	LC1	Combination	0.037	-3.161E-17	-0.528	4.309E-16	0.0000
172	0.00000	LC2	Combination	0.114	3.161E-17	0.528	0.0000	0.0000
172	0.62500	LC2	Combination	0.114	2.370E-17	0.396	-0.2887	-1.728E-17
172	1.25000	LC2	Combination	0.114	1.580E-17	0.264	-0.4949	-2.963E-17
172	1.87500	LC2	Combination	0.114	7.901E-18	0.132	-0.6186	-3.704E-17
172	2.50000	LC2	Combination	0.114	0.000	-7.494E-17	-0.6598	-3.951E-17
172	3.12500	LC2	Combination	0.114	-7.901E-18	-0.132	-0.6186	-3.704E-17
172	3.75000	LC2	Combination	0.114	-1.580E-17	-0.264	-0.4949	-2.963E-17
172	4.37500	LC2	Combination	0.114	-2.370E-17	-0.396	-0.2887	-1.728E-17
172	5.00000	LC2	Combination	0.114	-3.161E-17	-0.528	4.309E-16	0.0000
172	0.00000	LC3	Combination	-6.995E-03	3.161E-17	0.528	0.0000	0.0000
172	0.62500	LC3	Combination	-6.995E-03	2.370E-17	0.396	-0.2887	-1.728E-17
172	1.25000	LC3	Combination	-6.995E-03	1.580E-17	0.264	-0.4949	-2.963E-17
172	1.87500	LC3	Combination	-6.995E-03	7.901E-18	0.132	-0.6186	-3.704E-17
172	2.50000	LC3	Combination	-6.995E-03	0.000	-7.494E-17	-0.6598	-3.951E-17
172	3.12500	LC3	Combination	-6.995E-03	-7.901E-18	-0.132	-0.6186	-3.704E-17
172	3.75000	LC3	Combination	-6.995E-03	-1.580E-17	-0.264	-0.4949	-2.963E-17
172	4.37500	LC3	Combination	-6.995E-03	-2.370E-17	-0.396	-0.2887	-1.728E-17
172	5.00000	LC3	Combination	-6.995E-03	-3.161E-17	-0.528	4.309E-16	0.0000
172	0.00000	LC4	Combination	0.114	3.161E-17	0.528	0.0000	0.0000
172	0.62500	LC4	Combination	0.114	2.370E-17	0.396	-0.2887	-1.728E-17
172	1.25000	LC4	Combination	0.114	1.580E-17	0.264	-0.4949	-2.963E-17
172	1.87500	LC4	Combination	0.114	7.901E-18	0.132	-0.6186	-3.704E-17
172	2.50000	LC4	Combination	0.114	0.000	-7.494E-17	-0.6598	-3.951E-17
172	3.12500	LC4	Combination	0.114	-7.901E-18	-0.132	-0.6186	-3.704E-17
172	3.75000	LC4	Combination	0.114	-1.580E-17	-0.264	-0.4949	-2.963E-17
172	4.37500	LC4	Combination	0.114	-2.370E-17	-0.396	-0.2887	-1.728E-17
172	5.00000	LC4	Combination	0.114	-3.161E-17	-0.528	4.309E-16	0.0000
172	0.00000	LC5	Combination	0.088	3.161E-17	0.528	0.0000	0.0000
172	0.62500	LC5	Combination	0.088	2.370E-17	0.396	-0.2887	-1.728E-17
172	1.25000	LC5	Combination	0.088	1.580E-17	0.264	-0.4949	-2.963E-17
172	1.87500	LC5	Combination	0.088	7.901E-18	0.132	-0.6186	-3.704E-17
172	2.50000	LC5	Combination	0.088	0.000	-7.494E-17	-0.6598	-3.951E-17
172	3.12500	LC5	Combination	0.088	-7.901E-18	-0.132	-0.6186	-3.704E-17
172	3.75000	LC5	Combination	0.088	-1.580E-17	-0.264	-0.4949	-2.963E-17
172	4.37500	LC5	Combination	0.088	-2.370E-17	-0.396	-0.2887	-1.728E-17
172	5.00000	LC5	Combination	0.088	-3.161E-17	-0.528	4.309E-16	0.0000
172	0.00000	LC6	Combination	0.085	3.161E-17	0.528	0.0000	0.0000
172	0.62500	LC6	Combination	0.085	2.370E-17	0.396	-0.2887	-1.728E-17
172	1.25000	LC6	Combination	0.085	1.580E-17	0.264	-0.4949	-2.963E-17
172	1.87500	LC6	Combination	0.085	7.901E-18	0.132	-0.6186	-3.704E-17
172	2.50000	LC6	Combination	0.085	0.000	-7.494E-17	-0.6598	-3.951E-17
172	3.12500	LC6	Combination	0.085	-7.901E-18	-0.132	-0.6186	-3.704E-17
172	3.75000	LC6	Combination	0.085	-1.580E-17	-0.264	-0.4949	-2.963E-17
172	4.37500	LC6	Combination	0.085	-2.370E-17	-0.396	-0.2887	-1.728E-17
172	5.00000	LC6	Combination	0.085	-3.161E-17	-0.528	4.309E-16	0.0000

Frame	Station	OutputCase	CaseType	P	V2	V3	M2	M3
Text	m	Text	Text	KN	KN	KN	KN-m	KN-m
172	0.00000	LC7	Combination	0.045	3.161E-17	0.528	0.0000	0.0000
172	0.62500	LC7	Combination	0.045	2.370E-17	0.396	-0.2887	-1.728E-17
172	1.25000	LC7	Combination	0.045	1.580E-17	0.264	-0.4949	-2.963E-17
172	1.87500	LC7	Combination	0.045	7.901E-18	0.132	-0.6186	-3.704E-17
172	2.50000	LC7	Combination	0.045	0.000	-7.494E-17	-0.6598	-3.951E-17
172	3.12500	LC7	Combination	0.045	-7.901E-18	-0.132	-0.6186	-3.704E-17
172	3.75000	LC7	Combination	0.045	-1.580E-17	-0.264	-0.4949	-2.963E-17
172	4.37500	LC7	Combination	0.045	-2.370E-17	-0.396	-0.2887	-1.728E-17
172	5.00000	LC7	Combination	0.045	-3.161E-17	-0.528	4.309E-16	0.0000
172	0.00000	LC11	Combination	-6.109	2.341E-17	0.391	0.0000	0.0000
172	0.62500	LC11	Combination	-6.109	1.756E-17	0.293	-0.2138	-1.280E-17
172	1.25000	LC11	Combination	-6.109	1.171E-17	0.196	-0.3666	-2.195E-17
172	1.87500	LC11	Combination	-6.109	5.853E-18	0.098	-0.4582	-2.744E-17
172	2.50000	LC11	Combination	-6.109	0.000	-5.551E-17	-0.4888	-2.926E-17
172	3.12500	LC11	Combination	-6.109	-5.853E-18	-0.098	-0.4582	-2.744E-17
172	3.75000	LC11	Combination	-6.109	-1.171E-17	-0.196	-0.3666	-2.195E-17
172	4.37500	LC11	Combination	-6.109	-1.756E-17	-0.293	-0.2138	-1.280E-17
172	5.00000	LC11	Combination	-6.109	-2.341E-17	-0.391	3.192E-16	0.0000
172	0.00000	LC12	Combination	6.267	2.341E-17	0.391	0.0000	0.0000
172	0.62500	LC12	Combination	6.267	1.756E-17	0.293	-0.2138	-1.280E-17
172	1.25000	LC12	Combination	6.267	1.171E-17	0.196	-0.3666	-2.195E-17
172	1.87500	LC12	Combination	6.267	5.853E-18	0.098	-0.4582	-2.744E-17
172	2.50000	LC12	Combination	6.267	0.000	-5.551E-17	-0.4888	-2.926E-17
172	3.12500	LC12	Combination	6.267	-5.853E-18	-0.098	-0.4582	-2.744E-17
172	3.75000	LC12	Combination	6.267	-1.171E-17	-0.196	-0.3666	-2.195E-17
172	4.37500	LC12	Combination	6.267	-1.756E-17	-0.293	-0.2138	-1.280E-17
172	5.00000	LC12	Combination	6.267	-2.341E-17	-0.391	3.192E-16	0.0000
172	0.00000	LC13	Combination	0.517	2.341E-17	0.391	0.0000	0.0000
172	0.62500	LC13	Combination	0.517	1.756E-17	0.293	-0.2138	-1.280E-17
172	1.25000	LC13	Combination	0.517	1.171E-17	0.196	-0.3666	-2.195E-17
172	1.87500	LC13	Combination	0.517	5.853E-18	0.098	-0.4582	-2.744E-17
172	2.50000	LC13	Combination	0.517	0.000	-5.551E-17	-0.4888	-2.926E-17
172	3.12500	LC13	Combination	0.517	-5.853E-18	-0.098	-0.4582	-2.744E-17
172	3.75000	LC13	Combination	0.517	-1.171E-17	-0.196	-0.3666	-2.195E-17
172	4.37500	LC13	Combination	0.517	-1.756E-17	-0.293	-0.2138	-1.280E-17
172	5.00000	LC13	Combination	0.517	-2.341E-17	-0.391	3.192E-16	0.0000
172	0.00000	LC13	Combination	-0.411	2.341E-17	0.391	0.0000	0.0000
172	0.62500	LC13	Combination	-0.411	1.756E-17	0.293	-0.2138	-1.280E-17
172	1.25000	LC13	Combination	-0.411	1.171E-17	0.196	-0.3666	-2.195E-17
172	1.87500	LC13	Combination	-0.411	5.853E-18	0.098	-0.4582	-2.744E-17
172	2.50000	LC13	Combination	-0.411	0.000	-5.551E-17	-0.4888	-2.926E-17
172	3.12500	LC13	Combination	-0.411	-5.853E-18	-0.098	-0.4582	-2.744E-17
172	3.75000	LC13	Combination	-0.411	-1.171E-17	-0.196	-0.3666	-2.195E-17
172	4.37500	LC13	Combination	-0.411	-1.756E-17	-0.293	-0.2138	-1.280E-17
172	5.00000	LC13	Combination	-0.411	-2.341E-17	-0.391	3.192E-16	0.0000
172	0.00000	LC14	Combination	0.239	2.341E-17	0.391	0.0000	0.0000
172	0.62500	LC14	Combination	0.239	1.756E-17	0.293	-0.2138	-1.280E-17
172	1.25000	LC14	Combination	0.239	1.171E-17	0.196	-0.3666	-2.195E-17
172	1.87500	LC14	Combination	0.239	5.853E-18	0.098	-0.4582	-2.744E-17
172	2.50000	LC14	Combination	0.239	0.000	-5.551E-17	-0.4888	-2.926E-17
172	3.12500	LC14	Combination	0.239	-5.853E-18	-0.098	-0.4582	-2.744E-17
172	3.75000	LC14	Combination	0.239	-1.171E-17	-0.196	-0.3666	-2.195E-17
172	4.37500	LC14	Combination	0.239	-1.756E-17	-0.293	-0.2138	-1.280E-17
172	5.00000	LC14	Combination	0.239	-2.341E-17	-0.391	3.192E-16	0.0000
172	0.00000	LC14	Combination	-0.133	2.341E-17	0.391	0.0000	0.0000
172	0.62500	LC14	Combination	-0.133	1.756E-17	0.293	-0.2138	-1.280E-17
172	1.25000	LC14	Combination	-0.133	1.171E-17	0.196	-0.3666	-2.195E-17
172	1.87500	LC14	Combination	-0.133	5.853E-18	0.098	-0.4582	-2.744E-17
172	2.50000	LC14	Combination	-0.133	0.000	-5.551E-17	-0.4888	-2.926E-17
172	3.12500	LC14	Combination	-0.133	-5.853E-18	-0.098	-0.4582	-2.744E-17

Frame	Station	OutputCase	CaseType	P	V2	V3	M2	M3
Text	m	Text	Text	KN	KN	KN	KN-m	KN-m
172	3.75000	LC14	Combination	-0.133	-1.171E-17	-0.196	-0.3666	-2.195E-17
172	4.37500	LC14	Combination	-0.133	-1.756E-17	-0.293	-0.2138	-1.280E-17
172	5.00000	LC14	Combination	-0.133	-2.341E-17	-0.391	3.192E-16	0.0000
172	0.00000	LC15	Combination	0.517	2.341E-17	0.391	0.0000	0.0000
172	0.62500	LC15	Combination	0.517	1.756E-17	0.293	-0.2138	-1.280E-17
172	1.25000	LC15	Combination	0.517	1.171E-17	0.196	-0.3666	-2.195E-17
172	1.87500	LC15	Combination	0.517	5.853E-18	0.098	-0.4582	-2.744E-17
172	2.50000	LC15	Combination	0.517	0.000	-5.551E-17	-0.4888	-2.926E-17
172	3.12500	LC15	Combination	0.517	-5.853E-18	-0.098	-0.4582	-2.744E-17
172	3.75000	LC15	Combination	0.517	-1.171E-17	-0.196	-0.3666	-2.195E-17
172	4.37500	LC15	Combination	0.517	-1.756E-17	-0.293	-0.2138	-1.280E-17
172	5.00000	LC15	Combination	0.517	-2.341E-17	-0.391	3.192E-16	0.0000
172	0.00000	LC15	Combination	-0.411	2.341E-17	0.391	0.0000	0.0000
172	0.62500	LC15	Combination	-0.411	1.756E-17	0.293	-0.2138	-1.280E-17
172	1.25000	LC15	Combination	-0.411	1.171E-17	0.196	-0.3666	-2.195E-17
172	1.87500	LC15	Combination	-0.411	5.853E-18	0.098	-0.4582	-2.744E-17
172	2.50000	LC15	Combination	-0.411	0.000	-5.551E-17	-0.4888	-2.926E-17
172	3.12500	LC15	Combination	-0.411	-5.853E-18	-0.098	-0.4582	-2.744E-17
172	3.75000	LC15	Combination	-0.411	-1.171E-17	-0.196	-0.3666	-2.195E-17
172	4.37500	LC15	Combination	-0.411	-1.756E-17	-0.293	-0.2138	-1.280E-17
172	5.00000	LC15	Combination	-0.411	-2.341E-17	-0.391	3.192E-16	0.0000
172	0.00000	LC16	Combination	0.517	2.341E-17	0.391	0.0000	0.0000
172	0.62500	LC16	Combination	0.517	1.756E-17	0.293	-0.2138	-1.280E-17
172	1.25000	LC16	Combination	0.517	1.171E-17	0.196	-0.3666	-2.195E-17
172	1.87500	LC16	Combination	0.517	5.853E-18	0.098	-0.4582	-2.744E-17
172	2.50000	LC16	Combination	0.517	0.000	-5.551E-17	-0.4888	-2.926E-17
172	3.12500	LC16	Combination	0.517	-5.853E-18	-0.098	-0.4582	-2.744E-17
172	3.75000	LC16	Combination	0.517	-1.171E-17	-0.196	-0.3666	-2.195E-17
172	4.37500	LC16	Combination	0.517	-1.756E-17	-0.293	-0.2138	-1.280E-17
172	5.00000	LC16	Combination	0.517	-2.341E-17	-0.391	3.192E-16	0.0000
172	0.00000	LC16	Combination	-0.411	2.341E-17	0.391	0.0000	0.0000
172	0.62500	LC16	Combination	-0.411	1.756E-17	0.293	-0.2138	-1.280E-17
172	1.25000	LC16	Combination	-0.411	1.171E-17	0.196	-0.3666	-2.195E-17
172	1.87500	LC16	Combination	-0.411	5.853E-18	0.098	-0.4582	-2.744E-17
172	2.50000	LC16	Combination	-0.411	0.000	-5.551E-17	-0.4888	-2.926E-17
172	3.12500	LC16	Combination	-0.411	-5.853E-18	-0.098	-0.4582	-2.744E-17
172	3.75000	LC16	Combination	-0.411	-1.171E-17	-0.196	-0.3666	-2.195E-17
172	4.37500	LC16	Combination	-0.411	-1.756E-17	-0.293	-0.2138	-1.280E-17
172	5.00000	LC16	Combination	-0.411	-2.341E-17	-0.391	3.192E-16	0.0000
172	0.00000	LC17	Combination	0.239	2.341E-17	0.391	0.0000	0.0000
172	0.62500	LC17	Combination	0.239	1.756E-17	0.293	-0.2138	-1.280E-17
172	1.25000	LC17	Combination	0.239	1.171E-17	0.196	-0.3666	-2.195E-17
172	1.87500	LC17	Combination	0.239	5.853E-18	0.098	-0.4582	-2.744E-17
172	2.50000	LC17	Combination	0.239	0.000	-5.551E-17	-0.4888	-2.926E-17
172	3.12500	LC17	Combination	0.239	-5.853E-18	-0.098	-0.4582	-2.744E-17
172	3.75000	LC17	Combination	0.239	-1.171E-17	-0.196	-0.3666	-2.195E-17
172	4.37500	LC17	Combination	0.239	-1.756E-17	-0.293	-0.2138	-1.280E-17
172	5.00000	LC17	Combination	0.239	-2.341E-17	-0.391	3.192E-16	0.0000
172	0.00000	LC17	Combination	-0.133	2.341E-17	0.391	0.0000	0.0000
172	0.62500	LC17	Combination	-0.133	1.756E-17	0.293	-0.2138	-1.280E-17
172	1.25000	LC17	Combination	-0.133	1.171E-17	0.196	-0.3666	-2.195E-17
172	1.87500	LC17	Combination	-0.133	5.853E-18	0.098	-0.4582	-2.744E-17
172	2.50000	LC17	Combination	-0.133	0.000	-5.551E-17	-0.4888	-2.926E-17
172	3.12500	LC17	Combination	-0.133	-5.853E-18	-0.098	-0.4582	-2.744E-17
172	3.75000	LC17	Combination	-0.133	-1.171E-17	-0.196	-0.3666	-2.195E-17
172	4.37500	LC17	Combination	-0.133	-1.756E-17	-0.293	-0.2138	-1.280E-17
172	5.00000	LC17	Combination	-0.133	-2.341E-17	-0.391	3.192E-16	0.0000
172	0.00000	LC18	Combination	0.517	2.341E-17	0.391	0.0000	0.0000
172	0.62500	LC18	Combination	0.517	1.756E-17	0.293	-0.2138	-1.280E-17
172	1.25000	LC18	Combination	0.517	1.171E-17	0.196	-0.3666	-2.195E-17

Frame	Station	OutputCase	CaseType	P	V2	V3	M2	M3
Text	m	Text	Text	KN	KN	KN	KN-m	KN-m
172	1.87500	LC18	Combination	0.517	5.853E-18	0.098	-0.4582	-2.744E-17
172	2.50000	LC18	Combination	0.517	0.000	-5.551E-17	-0.4888	-2.926E-17
172	3.12500	LC18	Combination	0.517	-5.853E-18	-0.098	-0.4582	-2.744E-17
172	3.75000	LC18	Combination	0.517	-1.171E-17	-0.196	-0.3666	-2.195E-17
172	4.37500	LC18	Combination	0.517	-1.756E-17	-0.293	-0.2138	-1.280E-17
172	5.00000	LC18	Combination	0.517	-2.341E-17	-0.391	3.192E-16	0.0000
172	0.00000	LC18	Combination	-0.411	2.341E-17	0.391	0.0000	0.0000
172	0.62500	LC18	Combination	-0.411	1.756E-17	0.293	-0.2138	-1.280E-17
172	1.25000	LC18	Combination	-0.411	1.171E-17	0.196	-0.3666	-2.195E-17
172	1.87500	LC18	Combination	-0.411	5.853E-18	0.098	-0.4582	-2.744E-17
172	2.50000	LC18	Combination	-0.411	0.000	-5.551E-17	-0.4888	-2.926E-17
172	3.12500	LC18	Combination	-0.411	-5.853E-18	-0.098	-0.4582	-2.744E-17
172	3.75000	LC18	Combination	-0.411	-1.171E-17	-0.196	-0.3666	-2.195E-17
172	4.37500	LC18	Combination	-0.411	-1.756E-17	-0.293	-0.2138	-1.280E-17
172	5.00000	LC18	Combination	-0.411	-2.341E-17	-0.391	3.192E-16	0.0000
172	0.00000	LC19	Combination	0.239	2.341E-17	0.391	0.0000	0.0000
172	0.62500	LC19	Combination	0.239	1.756E-17	0.293	-0.2138	-1.280E-17
172	1.25000	LC19	Combination	0.239	1.171E-17	0.196	-0.3666	-2.195E-17
172	1.87500	LC19	Combination	0.239	5.853E-18	0.098	-0.4582	-2.744E-17
172	2.50000	LC19	Combination	0.239	0.000	-5.551E-17	-0.4888	-2.926E-17
172	3.12500	LC19	Combination	0.239	-5.853E-18	-0.098	-0.4582	-2.744E-17
172	3.75000	LC19	Combination	0.239	-1.171E-17	-0.196	-0.3666	-2.195E-17
172	4.37500	LC19	Combination	0.239	-1.756E-17	-0.293	-0.2138	-1.280E-17
172	5.00000	LC19	Combination	0.239	-2.341E-17	-0.391	3.192E-16	0.0000
172	0.00000	LC19	Combination	-0.133	2.341E-17	0.391	0.0000	0.0000
172	0.62500	LC19	Combination	-0.133	1.756E-17	0.293	-0.2138	-1.280E-17
172	1.25000	LC19	Combination	-0.133	1.171E-17	0.196	-0.3666	-2.195E-17
172	1.87500	LC19	Combination	-0.133	5.853E-18	0.098	-0.4582	-2.744E-17
172	2.50000	LC19	Combination	-0.133	0.000	-5.551E-17	-0.4888	-2.926E-17
172	3.12500	LC19	Combination	-0.133	-5.853E-18	-0.098	-0.4582	-2.744E-17
172	3.75000	LC19	Combination	-0.133	-1.171E-17	-0.196	-0.3666	-2.195E-17
172	4.37500	LC19	Combination	-0.133	-1.756E-17	-0.293	-0.2138	-1.280E-17
172	5.00000	LC19	Combination	-0.133	-2.341E-17	-0.391	3.192E-16	0.0000
174	0.00000	DEAD	LinStatic	0.032	9.145E-03	0.147	0.0000	0.0000
174	0.62500	DEAD	LinStatic	0.032	9.145E-03	0.049	-0.0612	-0.0057
174	1.25000	DEAD	LinStatic	0.032	9.145E-03	-0.049	-0.0614	-0.0114
174	1.87500	DEAD	LinStatic	0.032	9.145E-03	-0.146	-4.018E-04	-0.0171
174	2.50000	DEAD	LinStatic	0.032	9.145E-03	-0.244	0.1217	-0.0229
174	2.50000	DEAD	LinStatic	-0.024	-2.000E-03	0.244	0.1215	-0.0050
174	3.12500	DEAD	LinStatic	-0.024	-2.000E-03	0.146	-5.518E-04	-0.0037
174	3.75000	DEAD	LinStatic	-0.024	-2.000E-03	0.049	-0.0615	-0.0025
174	4.37500	DEAD	LinStatic	-0.024	-2.000E-03	-0.049	-0.0613	-0.0012
174	5.00000	DEAD	LinStatic	-0.024	-2.000E-03	-0.147	-1.041E-17	3.726E-18
174	0.00000	LIVE	LinStatic	0.061	0.016	-1.077E-04	0.0000	0.0000
174	0.62500	LIVE	LinStatic	0.061	0.016	-1.077E-04	6.731E-05	-0.0099
174	1.25000	LIVE	LinStatic	0.061	0.016	-1.077E-04	1.346E-04	-0.0198
174	1.87500	LIVE	LinStatic	0.061	0.016	-1.077E-04	2.019E-04	-0.0298
174	2.50000	LIVE	LinStatic	0.061	0.016	-1.077E-04	2.692E-04	-0.0397
174	2.50000	LIVE	LinStatic	-0.044	-3.364E-03	-4.768E-05	-1.192E-04	-0.0084
174	3.12500	LIVE	LinStatic	-0.044	-3.364E-03	-4.768E-05	-8.940E-05	-0.0063
174	3.75000	LIVE	LinStatic	-0.044	-3.364E-03	-4.768E-05	-5.960E-05	-0.0042
174	4.37500	LIVE	LinStatic	-0.044	-3.364E-03	-4.768E-05	-2.980E-05	-0.0021
174	5.00000	LIVE	LinStatic	-0.044	-3.364E-03	-4.768E-05	0.0000	-1.388E-17
174	0.00000	TEMP25	LinStatic	-1.472	-2.375E-03	-0.015	0.0000	0.0000
174	0.62500	TEMP25	LinStatic	-1.472	-2.375E-03	-0.015	0.0093	0.0015
174	1.25000	TEMP25	LinStatic	-1.472	-2.375E-03	-0.015	0.0185	0.0030
174	1.87500	TEMP25	LinStatic	-1.472	-2.375E-03	-0.015	0.0278	0.0045
174	2.50000	TEMP25	LinStatic	-1.472	-2.375E-03	-0.015	0.0371	0.0059
174	2.50000	TEMP25	LinStatic	-3.594	-0.011	3.753E-03	0.0094	-0.0278
174	3.12500	TEMP25	LinStatic	-3.594	-0.011	3.753E-03	0.0070	-0.0208

Frame	Station	OutputCase	CaseType	P	V2	V3	M2	M3
Text	m	Text	Text	KN	KN	KN	KN-m	KN-m
174	3.75000	TEMP25	LinStatic	-3.594	-0.011	3.753E-03	0.0047	-0.0139
174	4.37500	TEMP25	LinStatic	-3.594	-0.011	3.753E-03	0.0023	-0.0069
174	5.00000	TEMP25	LinStatic	-3.594	-0.011	3.753E-03	6.939E-18	-5.551E-17
174	0.00000	TEMP25N	LinStatic	1.472	2.375E-03	0.015	0.0000	0.0000
174	0.62500	TEMP25N	LinStatic	1.472	2.375E-03	0.015	-0.0093	-0.0015
174	1.25000	TEMP25N	LinStatic	1.472	2.375E-03	0.015	-0.0185	-0.0030
174	1.87500	TEMP25N	LinStatic	1.472	2.375E-03	0.015	-0.0278	-0.0045
174	2.50000	TEMP25N	LinStatic	1.472	2.375E-03	0.015	-0.0371	-0.0059
174	2.50000	TEMP25N	LinStatic	3.594	0.011	-3.753E-03	-0.0094	0.0278
174	3.12500	TEMP25N	LinStatic	3.594	0.011	-3.753E-03	-0.0070	0.0208
174	3.75000	TEMP25N	LinStatic	3.594	0.011	-3.753E-03	-0.0047	0.0139
174	4.37500	TEMP25N	LinStatic	3.594	0.011	-3.753E-03	-0.0023	0.0069
174	5.00000	TEMP25N	LinStatic	3.594	0.011	-3.753E-03	-6.939E-18	5.551E-17
174	0.00000	WINDY	LinStatic	-0.076	-0.012	1.948E-04	0.0000	0.0000
174	0.62500	WINDY	LinStatic	-0.076	-0.012	1.948E-04	-1.217E-04	0.0077
174	1.25000	WINDY	LinStatic	-0.076	-0.012	1.948E-04	-2.434E-04	0.0154
174	1.87500	WINDY	LinStatic	-0.076	-0.012	1.948E-04	-3.652E-04	0.0230
174	2.50000	WINDY	LinStatic	-0.076	-0.012	1.948E-04	-4.869E-04	0.0307
174	2.50000	WINDY	LinStatic	0.062	-8.806E-04	1.375E-04	3.437E-04	-0.0022
174	3.12500	WINDY	LinStatic	0.062	-8.806E-04	1.375E-04	2.578E-04	-0.0017
174	3.75000	WINDY	LinStatic	0.062	-8.806E-04	1.375E-04	1.718E-04	-0.0011
174	4.37500	WINDY	LinStatic	0.062	-8.806E-04	1.375E-04	8.592E-05	-5.504E-04
174	5.00000	WINDY	LinStatic	0.062	-8.806E-04	1.375E-04	8.132E-20	-8.327E-17
174	0.00000	EX	LinRespSpec	0.754	0.561	1.796E-03	0.0000	0.0000
174	0.62500	EX	LinRespSpec	0.754	0.561	1.796E-03	0.0011	0.3503
174	1.25000	EX	LinRespSpec	0.754	0.561	1.796E-03	0.0022	0.7007
174	1.87500	EX	LinRespSpec	0.754	0.561	1.796E-03	0.0034	1.0510
174	2.50000	EX	LinRespSpec	0.754	0.561	1.796E-03	0.0045	1.4014
174	2.50000	EX	LinRespSpec	0.674	0.562	1.835E-03	0.0046	1.4044
174	3.12500	EX	LinRespSpec	0.674	0.562	1.835E-03	0.0034	1.0533
174	3.75000	EX	LinRespSpec	0.674	0.562	1.835E-03	0.0023	0.7022
174	4.37500	EX	LinRespSpec	0.674	0.562	1.835E-03	0.0011	0.3511
174	5.00000	EX	LinRespSpec	0.674	0.562	1.835E-03	3.612E-19	1.063E-16
174	0.00000	EY	LinRespSpec	0.040	0.166	1.119E-04	0.0000	0.0000
174	0.62500	EY	LinRespSpec	0.040	0.166	1.119E-04	6.994E-05	0.1039
174	1.25000	EY	LinRespSpec	0.040	0.166	1.119E-04	1.399E-04	0.2078
174	1.87500	EY	LinRespSpec	0.040	0.166	1.119E-04	2.098E-04	0.3117
174	2.50000	EY	LinRespSpec	0.040	0.166	1.119E-04	2.797E-04	0.4157
174	2.50000	EY	LinRespSpec	0.033	0.165	9.471E-05	2.368E-04	0.4118
174	3.12500	EY	LinRespSpec	0.033	0.165	9.471E-05	1.776E-04	0.3089
174	3.75000	EY	LinRespSpec	0.033	0.165	9.471E-05	1.184E-04	0.2059
174	4.37500	EY	LinRespSpec	0.033	0.165	9.471E-05	5.919E-05	0.1030
174	5.00000	EY	LinRespSpec	0.033	0.165	9.471E-05	5.175E-20	1.386E-16
174	0.00000	LC1	Combination	0.043	0.012	0.198	0.0000	0.0000
174	0.62500	LC1	Combination	0.043	0.012	0.066	-0.0827	-0.0077
174	1.25000	LC1	Combination	0.043	0.012	-0.066	-0.0828	-0.0154
174	1.87500	LC1	Combination	0.043	0.012	-0.198	-5.424E-04	-0.0231
174	2.50000	LC1	Combination	0.043	0.012	-0.330	0.1642	-0.0309
174	2.50000	LC1	Combination	-0.033	-2.700E-03	0.330	0.1640	-0.0067
174	3.12500	LC1	Combination	-0.033	-2.700E-03	0.198	-7.449E-04	-0.0051
174	3.75000	LC1	Combination	-0.033	-2.700E-03	0.066	-0.0830	-0.0034
174	4.37500	LC1	Combination	-0.033	-2.700E-03	-0.066	-0.0827	-0.0017
174	5.00000	LC1	Combination	-0.033	-2.700E-03	-0.198	-1.405E-17	5.031E-18
174	0.00000	LC2	Combination	0.134	0.036	0.198	0.0000	0.0000
174	0.62500	LC2	Combination	0.134	0.036	0.066	-0.0826	-0.0226
174	1.25000	LC2	Combination	0.134	0.036	-0.066	-0.0826	-0.0452
174	1.87500	LC2	Combination	0.134	0.036	-0.198	-2.395E-04	-0.0678
174	2.50000	LC2	Combination	0.134	0.036	-0.330	0.1646	-0.0904
174	2.50000	LC2	Combination	-0.099	-7.746E-03	0.329	0.1638	-0.0194
174	3.12500	LC2	Combination	-0.099	-7.746E-03	0.197	-8.790E-04	-0.0145

Frame	Station	OutputCase	CaseType	P	V2	V3	M2	M3
Text	m	Text	Text	KN	KN	KN	KN-m	KN-m
174	3.75000	LC2	Combination	-0.099	-7.746E-03	0.066	-0.0831	-0.0097
174	4.37500	LC2	Combination	-0.099	-7.746E-03	-0.066	-0.0828	-0.0048
174	5.00000	LC2	Combination	-0.099	-7.746E-03	-0.198	-1.406E-17	-1.579E-17
174	0.00000	LC3	Combination	-0.072	-6.087E-03	0.199	0.0000	0.0000
174	0.62500	LC3	Combination	-0.072	-6.087E-03	0.067	-0.0828	0.0038
174	1.25000	LC3	Combination	-0.072	-6.087E-03	-0.065	-0.0832	0.0076
174	1.87500	LC3	Combination	-0.072	-6.087E-03	-0.197	-0.0011	0.0114
174	2.50000	LC3	Combination	-0.072	-6.087E-03	-0.329	0.1635	0.0152
174	2.50000	LC3	Combination	0.060	-4.021E-03	0.330	0.1645	-0.0101
174	3.12500	LC3	Combination	0.060	-4.021E-03	0.198	-3.583E-04	-0.0075
174	3.75000	LC3	Combination	0.060	-4.021E-03	0.066	-0.0827	-0.0050
174	4.37500	LC3	Combination	0.060	-4.021E-03	-0.066	-0.0826	-0.0025
174	5.00000	LC3	Combination	0.060	-4.021E-03	-0.198	-1.393E-17	-1.199E-16
174	0.00000	LC4	Combination	0.134	0.036	0.198	0.0000	0.0000
174	0.62500	LC4	Combination	0.134	0.036	0.066	-0.0826	-0.0226
174	1.25000	LC4	Combination	0.134	0.036	-0.066	-0.0826	-0.0452
174	1.87500	LC4	Combination	0.134	0.036	-0.198	-2.395E-04	-0.0678
174	2.50000	LC4	Combination	0.134	0.036	-0.330	0.1646	-0.0904
174	2.50000	LC4	Combination	-0.099	-7.746E-03	0.329	0.1638	-0.0194
174	3.12500	LC4	Combination	-0.099	-7.746E-03	0.197	-8.790E-04	-0.0145
174	3.75000	LC4	Combination	-0.099	-7.746E-03	0.066	-0.0831	-0.0097
174	4.37500	LC4	Combination	-0.099	-7.746E-03	-0.066	-0.0828	-0.0048
174	5.00000	LC4	Combination	-0.099	-7.746E-03	-0.198	-1.406E-17	-1.579E-17
174	0.00000	LC5	Combination	0.104	0.028	0.198	0.0000	0.0000
174	0.62500	LC5	Combination	0.104	0.028	0.066	-0.0826	-0.0176
174	1.25000	LC5	Combination	0.104	0.028	-0.066	-0.0827	-0.0353
174	1.87500	LC5	Combination	0.104	0.028	-0.198	-3.405E-04	-0.0529
174	2.50000	LC5	Combination	0.104	0.028	-0.330	0.1645	-0.0705
174	2.50000	LC5	Combination	-0.077	-6.064E-03	0.329	0.1638	-0.0152
174	3.12500	LC5	Combination	-0.077	-6.064E-03	0.198	-8.343E-04	-0.0114
174	3.75000	LC5	Combination	-0.077	-6.064E-03	0.066	-0.0830	-0.0076
174	4.37500	LC5	Combination	-0.077	-6.064E-03	-0.066	-0.0828	-0.0038
174	5.00000	LC5	Combination	-0.077	-6.064E-03	-0.198	-1.406E-17	-8.847E-18
174	0.00000	LC6	Combination	0.058	0.024	0.198	0.0000	0.0000
174	0.62500	LC6	Combination	0.058	0.024	0.066	-0.0827	-0.0149
174	1.25000	LC6	Combination	0.058	0.024	-0.066	-0.0829	-0.0298
174	1.87500	LC6	Combination	0.058	0.024	-0.198	-6.047E-04	-0.0447
174	2.50000	LC6	Combination	0.058	0.024	-0.330	0.1642	-0.0597
174	2.50000	LC6	Combination	-0.037	-8.626E-03	0.330	0.1641	-0.0216
174	3.12500	LC6	Combination	-0.037	-8.626E-03	0.198	-6.213E-04	-0.0162
174	3.75000	LC6	Combination	-0.037	-8.626E-03	0.066	-0.0829	-0.0108
174	4.37500	LC6	Combination	-0.037	-8.626E-03	-0.066	-0.0827	-0.0054
174	5.00000	LC6	Combination	-0.037	-8.626E-03	-0.198	-1.398E-17	-9.905E-17
174	0.00000	LC7	Combination	-0.011	9.783E-03	0.198	0.0000	0.0000
174	0.62500	LC7	Combination	-0.011	9.783E-03	0.066	-0.0828	-0.0061
174	1.25000	LC7	Combination	-0.011	9.783E-03	-0.066	-0.0831	-0.0122
174	1.87500	LC7	Combination	-0.011	9.783E-03	-0.197	-8.882E-04	-0.0183
174	2.50000	LC7	Combination	-0.011	9.783E-03	-0.329	0.1638	-0.0245
174	2.50000	LC7	Combination	0.016	-7.385E-03	0.330	0.1644	-0.0185
174	3.12500	LC7	Combination	0.016	-7.385E-03	0.198	-4.477E-04	-0.0138
174	3.75000	LC7	Combination	0.016	-7.385E-03	0.066	-0.0828	-0.0092
174	4.37500	LC7	Combination	0.016	-7.385E-03	-0.066	-0.0826	-0.0046
174	5.00000	LC7	Combination	0.016	-7.385E-03	-0.198	-1.394E-17	-1.337E-16
174	0.00000	LC11	Combination	-1.379	0.023	0.132	0.0000	0.0000
174	0.62500	LC11	Combination	-1.379	0.023	0.034	-0.0519	-0.0141
174	1.25000	LC11	Combination	-1.379	0.023	-0.064	-0.0427	-0.0283
174	1.87500	LC11	Combination	-1.379	0.023	-0.161	0.0276	-0.0424
174	2.50000	LC11	Combination	-1.379	0.023	-0.259	0.1590	-0.0566
174	2.50000	LC11	Combination	-3.663	-0.016	0.248	0.1307	-0.0412
174	3.12500	LC11	Combination	-3.663	-0.016	0.150	0.0064	-0.0309

Frame	Station	OutputCase	CaseType	P	V2	V3	M2	M3
Text	m	Text	Text	KN	KN	KN	KN-m	KN-m
174	3.75000	LC11	Combination	-3.663	-0.016	0.052	-0.0568	-0.0206
174	4.37500	LC11	Combination	-3.663	-0.016	-0.045	-0.0590	-0.0103
174	5.00000	LC11	Combination	-3.663	-0.016	-0.143	-3.476E-18	-6.566E-17
174	0.00000	LC12	Combination	1.565	0.027	0.162	0.0000	0.0000
174	0.62500	LC12	Combination	1.565	0.027	0.064	-0.0704	-0.0171
174	1.25000	LC12	Combination	1.565	0.027	-0.034	-0.0798	-0.0342
174	1.87500	LC12	Combination	1.565	0.027	-0.132	-0.0280	-0.0514
174	2.50000	LC12	Combination	1.565	0.027	-0.229	0.0848	-0.0685
174	2.50000	LC12	Combination	3.526	5.755E-03	0.240	0.1120	0.0144
174	3.12500	LC12	Combination	3.526	5.755E-03	0.143	-0.0077	0.0108
174	3.75000	LC12	Combination	3.526	5.755E-03	0.045	-0.0662	0.0072
174	4.37500	LC12	Combination	3.526	5.755E-03	-0.053	-0.0637	0.0036
174	5.00000	LC12	Combination	3.526	5.755E-03	-0.151	-1.735E-17	4.536E-17
174	0.00000	LC13	Combination	0.828	0.628	0.149	0.0000	0.0000
174	0.62500	LC13	Combination	0.828	0.628	0.051	-0.0601	0.3708
174	1.25000	LC13	Combination	0.828	0.628	-0.047	-0.0590	0.7417
174	1.87500	LC13	Combination	0.828	0.628	-0.145	0.0031	1.1125
174	2.50000	LC13	Combination	0.828	0.628	-0.242	0.1264	1.4834
174	2.50000	LC13	Combination	0.638	0.608	0.246	0.1261	1.5188
174	3.12500	LC13	Combination	0.638	0.608	0.148	0.0029	1.1391
174	3.75000	LC13	Combination	0.638	0.608	0.050	-0.0592	0.7594
174	4.37500	LC13	Combination	0.638	0.608	-0.047	-0.0601	0.3797
174	5.00000	LC13	Combination	0.638	0.608	-0.145	-1.004E-17	1.447E-16
174	0.00000	LC13	Combination	-0.703	-0.593	0.145	0.0000	0.0000
174	0.62500	LC13	Combination	-0.703	-0.593	0.047	-0.0623	-0.3922
174	1.25000	LC13	Combination	-0.703	-0.593	-0.051	-0.0636	-0.7844
174	1.87500	LC13	Combination	-0.703	-0.593	-0.148	-0.0037	-1.1766
174	2.50000	LC13	Combination	-0.703	-0.593	-0.246	0.1172	-1.5688
174	2.50000	LC13	Combination	-0.730	-0.615	0.242	0.1167	-1.5372
174	3.12500	LC13	Combination	-0.730	-0.615	0.144	-0.0041	-1.1529
174	3.75000	LC13	Combination	-0.730	-0.615	0.047	-0.0638	-0.7686
174	4.37500	LC13	Combination	-0.730	-0.615	-0.051	-0.0625	-0.3843
174	5.00000	LC13	Combination	-0.730	-0.615	-0.149	-1.079E-17	-1.511E-16
174	0.00000	LC14	Combination	0.329	0.352	0.147	0.0000	0.0000
174	0.62500	LC14	Combination	0.329	0.352	0.050	-0.0608	0.1983
174	1.25000	LC14	Combination	0.329	0.352	-0.048	-0.0605	0.3967
174	1.87500	LC14	Combination	0.329	0.352	-0.146	9.192E-04	0.5950
174	2.50000	LC14	Combination	0.329	0.352	-0.244	0.1234	0.7934
174	2.50000	LC14	Combination	0.189	0.330	0.245	0.1230	0.8240
174	3.12500	LC14	Combination	0.189	0.330	0.147	6.133E-04	0.6180
174	3.75000	LC14	Combination	0.189	0.330	0.049	-0.0607	0.4120
174	4.37500	LC14	Combination	0.189	0.330	-0.049	-0.0609	0.2060
174	5.00000	LC14	Combination	0.189	0.330	-0.146	-1.025E-17	1.673E-16
174	0.00000	LC14	Combination	-0.204	-0.317	0.146	0.0000	0.0000
174	0.62500	LC14	Combination	-0.204	-0.317	0.048	-0.0616	-0.2197
174	1.25000	LC14	Combination	-0.204	-0.317	-0.049	-0.0621	-0.4394
174	1.87500	LC14	Combination	-0.204	-0.317	-0.147	-0.0015	-0.6591
174	2.50000	LC14	Combination	-0.204	-0.317	-0.245	0.1202	-0.8788
174	2.50000	LC14	Combination	-0.281	-0.337	0.243	0.1198	-0.8424
174	3.12500	LC14	Combination	-0.281	-0.337	0.146	-0.0018	-0.6318
174	3.75000	LC14	Combination	-0.281	-0.337	0.048	-0.0623	-0.4212
174	4.37500	LC14	Combination	-0.281	-0.337	-0.050	-0.0617	-0.2106
174	5.00000	LC14	Combination	-0.281	-0.337	-0.148	-1.057E-17	-1.737E-16
174	0.00000	LC15	Combination	0.828	0.628	0.149	0.0000	0.0000
174	0.62500	LC15	Combination	0.828	0.628	0.051	-0.0601	0.3708
174	1.25000	LC15	Combination	0.828	0.628	-0.047	-0.0590	0.7417
174	1.87500	LC15	Combination	0.828	0.628	-0.145	0.0031	1.1125
174	2.50000	LC15	Combination	0.828	0.628	-0.242	0.1264	1.4834
174	2.50000	LC15	Combination	0.638	0.608	0.246	0.1261	1.5188
174	3.12500	LC15	Combination	0.638	0.608	0.148	0.0029	1.1391

Frame	Station	OutputCase	CaseType	P	V2	V3	M2	M3
Text	m	Text	Text	KN	KN	KN	KN-m	KN-m
174	3.75000	LC15	Combination	0.638	0.608	0.050	-0.0592	0.7594
174	4.37500	LC15	Combination	0.638	0.608	-0.047	-0.0601	0.3797
174	5.00000	LC15	Combination	0.638	0.608	-0.145	-1.004E-17	1.447E-16
174	0.00000	LC15	Combination	-0.703	-0.593	0.145	0.0000	0.0000
174	0.62500	LC15	Combination	-0.703	-0.593	0.047	-0.0623	-0.3922
174	1.25000	LC15	Combination	-0.703	-0.593	-0.051	-0.0636	-0.7844
174	1.87500	LC15	Combination	-0.703	-0.593	-0.148	-0.0037	-1.1766
174	2.50000	LC15	Combination	-0.703	-0.593	-0.246	0.1172	-1.5688
174	2.50000	LC15	Combination	-0.730	-0.615	0.242	0.1167	-1.5372
174	3.12500	LC15	Combination	-0.730	-0.615	0.144	-0.0041	-1.1529
174	3.75000	LC15	Combination	-0.730	-0.615	0.047	-0.0638	-0.7686
174	4.37500	LC15	Combination	-0.730	-0.615	-0.051	-0.0625	-0.3843
174	5.00000	LC15	Combination	-0.730	-0.615	-0.149	-1.079E-17	-1.511E-16
174	0.00000	LC16	Combination	0.828	0.628	0.149	0.0000	0.0000
174	0.62500	LC16	Combination	0.828	0.628	0.051	-0.0601	0.3708
174	1.25000	LC16	Combination	0.828	0.628	-0.047	-0.0590	0.7417
174	1.87500	LC16	Combination	0.828	0.628	-0.145	0.0031	1.1125
174	2.50000	LC16	Combination	0.828	0.628	-0.242	0.1264	1.4834
174	2.50000	LC16	Combination	0.638	0.608	0.246	0.1261	1.5188
174	3.12500	LC16	Combination	0.638	0.608	0.148	0.0029	1.1391
174	3.75000	LC16	Combination	0.638	0.608	0.050	-0.0592	0.7594
174	4.37500	LC16	Combination	0.638	0.608	-0.047	-0.0601	0.3797
174	5.00000	LC16	Combination	0.638	0.608	-0.145	-1.004E-17	1.447E-16
174	0.00000	LC16	Combination	-0.703	-0.593	0.145	0.0000	0.0000
174	0.62500	LC16	Combination	-0.703	-0.593	0.047	-0.0623	-0.3922
174	1.25000	LC16	Combination	-0.703	-0.593	-0.051	-0.0636	-0.7844
174	1.87500	LC16	Combination	-0.703	-0.593	-0.148	-0.0037	-1.1766
174	2.50000	LC16	Combination	-0.703	-0.593	-0.246	0.1172	-1.5688
174	2.50000	LC16	Combination	-0.730	-0.615	0.242	0.1167	-1.5372
174	3.12500	LC16	Combination	-0.730	-0.615	0.144	-0.0041	-1.1529
174	3.75000	LC16	Combination	-0.730	-0.615	0.047	-0.0638	-0.7686
174	4.37500	LC16	Combination	-0.730	-0.615	-0.051	-0.0625	-0.3843
174	5.00000	LC16	Combination	-0.730	-0.615	-0.149	-1.079E-17	-1.511E-16
174	0.00000	LC17	Combination	0.329	0.352	0.147	0.0000	0.0000
174	0.62500	LC17	Combination	0.329	0.352	0.050	-0.0608	0.1983
174	1.25000	LC17	Combination	0.329	0.352	-0.048	-0.0605	0.3967
174	1.87500	LC17	Combination	0.329	0.352	-0.146	9.192E-04	0.5950
174	2.50000	LC17	Combination	0.329	0.352	-0.244	0.1234	0.7934
174	2.50000	LC17	Combination	0.189	0.330	0.245	0.1230	0.8240
174	3.12500	LC17	Combination	0.189	0.330	0.147	6.133E-04	0.6180
174	3.75000	LC17	Combination	0.189	0.330	0.049	-0.0607	0.4120
174	4.37500	LC17	Combination	0.189	0.330	-0.049	-0.0609	0.2060
174	5.00000	LC17	Combination	0.189	0.330	-0.146	-1.025E-17	1.673E-16
174	0.00000	LC17	Combination	-0.204	-0.317	0.146	0.0000	0.0000
174	0.62500	LC17	Combination	-0.204	-0.317	0.048	-0.0616	-0.2197
174	1.25000	LC17	Combination	-0.204	-0.317	-0.049	-0.0621	-0.4394
174	1.87500	LC17	Combination	-0.204	-0.317	-0.147	-0.0015	-0.6591
174	2.50000	LC17	Combination	-0.204	-0.317	-0.245	0.1202	-0.8788
174	2.50000	LC17	Combination	-0.281	-0.337	0.243	0.1198	-0.8424
174	3.12500	LC17	Combination	-0.281	-0.337	0.146	-0.0018	-0.6318
174	3.75000	LC17	Combination	-0.281	-0.337	0.048	-0.0623	-0.4212
174	4.37500	LC17	Combination	-0.281	-0.337	-0.050	-0.0617	-0.2106
174	5.00000	LC17	Combination	-0.281	-0.337	-0.148	-1.057E-17	-1.737E-16
174	0.00000	LC18	Combination	0.828	0.628	0.149	0.0000	0.0000
174	0.62500	LC18	Combination	0.828	0.628	0.051	-0.0601	0.3708
174	1.25000	LC18	Combination	0.828	0.628	-0.047	-0.0590	0.7417
174	1.87500	LC18	Combination	0.828	0.628	-0.145	0.0031	1.1125
174	2.50000	LC18	Combination	0.828	0.628	-0.242	0.1264	1.4834
174	2.50000	LC18	Combination	0.638	0.608	0.246	0.1261	1.5188
174	3.12500	LC18	Combination	0.638	0.608	0.148	0.0029	1.1391

Frame	Station	OutputCase	CaseType	P	V2	V3	M2	M3
Text	m	Text	Text	KN	KN	KN	KN-m	KN-m
174	3.75000	LC18	Combination	0.638	0.608	0.050	-0.0592	0.7594
174	4.37500	LC18	Combination	0.638	0.608	-0.047	-0.0601	0.3797
174	5.00000	LC18	Combination	0.638	0.608	-0.145	-1.004E-17	1.447E-16
174	0.00000	LC18	Combination	-0.703	-0.593	0.145	0.0000	0.0000
174	0.62500	LC18	Combination	-0.703	-0.593	0.047	-0.0623	-0.3922
174	1.25000	LC18	Combination	-0.703	-0.593	-0.051	-0.0636	-0.7844
174	1.87500	LC18	Combination	-0.703	-0.593	-0.148	-0.0037	-1.1766
174	2.50000	LC18	Combination	-0.703	-0.593	-0.246	0.1172	-1.5688
174	2.50000	LC18	Combination	-0.730	-0.615	0.242	0.1167	-1.5372
174	3.12500	LC18	Combination	-0.730	-0.615	0.144	-0.0041	-1.1529
174	3.75000	LC18	Combination	-0.730	-0.615	0.047	-0.0638	-0.7686
174	4.37500	LC18	Combination	-0.730	-0.615	-0.051	-0.0625	-0.3843
174	5.00000	LC18	Combination	-0.730	-0.615	-0.149	-1.079E-17	-1.511E-16
174	0.00000	LC19	Combination	0.329	0.352	0.147	0.0000	0.0000
174	0.62500	LC19	Combination	0.329	0.352	0.050	-0.0608	0.1983
174	1.25000	LC19	Combination	0.329	0.352	-0.048	-0.0605	0.3967
174	1.87500	LC19	Combination	0.329	0.352	-0.146	9.192E-04	0.5950
174	2.50000	LC19	Combination	0.329	0.352	-0.244	0.1234	0.7934
174	2.50000	LC19	Combination	0.189	0.330	0.245	0.1230	0.8240
174	3.12500	LC19	Combination	0.189	0.330	0.147	6.133E-04	0.6180
174	3.75000	LC19	Combination	0.189	0.330	0.049	-0.0607	0.4120
174	4.37500	LC19	Combination	0.189	0.330	-0.049	-0.0609	0.2060
174	5.00000	LC19	Combination	0.189	0.330	-0.146	-1.025E-17	1.673E-16
174	0.00000	LC19	Combination	-0.204	-0.317	0.146	0.0000	0.0000
174	0.62500	LC19	Combination	-0.204	-0.317	0.048	-0.0616	-0.2197
174	1.25000	LC19	Combination	-0.204	-0.317	-0.049	-0.0621	-0.4394
174	1.87500	LC19	Combination	-0.204	-0.317	-0.147	-0.0015	-0.6591
174	2.50000	LC19	Combination	-0.204	-0.317	-0.245	0.1202	-0.8788
174	2.50000	LC19	Combination	-0.281	-0.337	0.243	0.1198	-0.8424
174	3.12500	LC19	Combination	-0.281	-0.337	0.146	-0.0018	-0.6318
174	3.75000	LC19	Combination	-0.281	-0.337	0.048	-0.0623	-0.4212
174	4.37500	LC19	Combination	-0.281	-0.337	-0.050	-0.0617	-0.2106
174	5.00000	LC19	Combination	-0.281	-0.337	-0.148	-1.057E-17	-1.737E-16
175	0.00000	DEAD	LinStatic	-1.474	-1.599E-04	-1.808E-03	0.0000	0.0000
175	2.25000	DEAD	LinStatic	-0.804	-1.599E-04	-1.808E-03	0.0041	3.598E-04
175	2.25000	DEAD	LinStatic	-0.671	-1.599E-04	1.808E-03	0.0041	-3.598E-04
175	4.50000	DEAD	LinStatic	4.163E-17	-1.599E-04	1.808E-03	-2.711E-19	-1.388E-16
175	0.00000	LIVE	LinStatic	0.000	-2.739E-04	-3.531E-03	0.0000	0.0000
175	2.25000	LIVE	LinStatic	0.000	-2.739E-04	-3.531E-03	0.0079	6.164E-04
175	2.25000	LIVE	LinStatic	0.000	-2.739E-04	3.531E-03	0.0079	-6.164E-04
175	4.50000	LIVE	LinStatic	0.000	-2.739E-04	3.531E-03	-9.758E-19	-2.220E-16
175	0.00000	TEMP25	LinStatic	0.000	-9.436E-06	0.236	0.0000	0.0000
175	2.25000	TEMP25	LinStatic	0.000	-9.436E-06	0.236	-0.5309	2.123E-05
175	2.25000	TEMP25	LinStatic	0.000	-9.436E-06	-0.236	-0.5309	-2.123E-05
175	4.50000	TEMP25	LinStatic	0.000	-9.436E-06	-0.236	1.527E-16	-9.437E-16
175	0.00000	TEMP25N	LinStatic	0.000	9.436E-06	-0.236	0.0000	0.0000
175	2.25000	TEMP25N	LinStatic	0.000	9.436E-06	-0.236	0.5309	-2.123E-05
175	2.25000	TEMP25N	LinStatic	0.000	9.436E-06	0.236	0.5309	2.123E-05
175	4.50000	TEMP25N	LinStatic	0.000	9.436E-06	0.236	-1.527E-16	9.437E-16
175	0.00000	WINDY	LinStatic	0.000	2.225E-04	2.844E-03	0.0000	0.0000
175	2.25000	WINDY	LinStatic	0.000	2.225E-04	2.844E-03	-0.0064	-5.005E-04
175	2.25000	WINDY	LinStatic	0.000	2.225E-04	-2.844E-03	-0.0064	5.005E-04
175	4.50000	WINDY	LinStatic	0.000	2.225E-04	-2.844E-03	-3.469E-18	-8.327E-16
175	0.00000	EX	LinRespSpec	0.252	0.082	9.266E-03	0.0000	0.0000
175	2.25000	EX	LinRespSpec	0.252	0.082	9.266E-03	0.0208	0.1836
175	2.25000	EX	LinRespSpec	0.000	0.082	9.266E-03	0.0208	0.1837
175	4.50000	EX	LinRespSpec	0.000	0.082	9.266E-03	4.399E-17	4.058E-17
175	0.00000	EY	LinRespSpec	0.141	0.193	1.666E-03	0.0000	0.0000
175	2.25000	EY	LinRespSpec	0.141	0.193	1.666E-03	0.0037	0.4344
175	2.25000	EY	LinRespSpec	0.000	0.193	1.666E-03	0.0037	0.4338

Frame	Station	OutputCase	CaseType	P	V2	V3	M2	M3
Text	m	Text	Text	KN	KN	KN	KN-m	KN-m
175	4.50000	EY	LinRespSpec	0.000	0.193	1.666E-03	2.051E-18	2.087E-15
175	0.00000	LC1	Combination	-1.990	-2.159E-04	-2.441E-03	0.0000	0.0000
175	2.25000	LC1	Combination	-1.085	-2.159E-04	-2.441E-03	0.0055	4.858E-04
175	2.25000	LC1	Combination	-0.905	-2.159E-04	2.441E-03	0.0055	-4.858E-04
175	4.50000	LC1	Combination	5.621E-17	-2.159E-04	2.441E-03	-3.659E-19	-1.874E-16
175	0.00000	LC2	Combination	-1.990	-6.268E-04	-7.737E-03	0.0000	0.0000
175	2.25000	LC2	Combination	-1.085	-6.268E-04	-7.737E-03	0.0174	0.0014
175	2.25000	LC2	Combination	-0.905	-6.268E-04	7.737E-03	0.0174	-0.0014
175	4.50000	LC2	Combination	5.621E-17	-6.268E-04	7.737E-03	-1.830E-18	-5.204E-16
175	0.00000	LC3	Combination	-1.990	1.178E-04	1.826E-03	0.0000	0.0000
175	2.25000	LC3	Combination	-1.085	1.178E-04	1.826E-03	-0.0041	-2.650E-04
175	2.25000	LC3	Combination	-0.905	1.178E-04	-1.826E-03	-0.0041	2.650E-04
175	4.50000	LC3	Combination	5.621E-17	1.178E-04	-1.826E-03	-5.570E-18	-1.436E-15
175	0.00000	LC4	Combination	-1.990	-6.268E-04	-7.737E-03	0.0000	0.0000
175	2.25000	LC4	Combination	-1.085	-6.268E-04	-7.737E-03	0.0174	0.0014
175	2.25000	LC4	Combination	-0.905	-6.268E-04	7.737E-03	0.0174	-0.0014
175	4.50000	LC4	Combination	5.621E-17	-6.268E-04	7.737E-03	-1.830E-18	-5.204E-16
175	0.00000	LC5	Combination	-1.990	-4.898E-04	-5.971E-03	0.0000	0.0000
175	2.25000	LC5	Combination	-1.085	-4.898E-04	-5.971E-03	0.0134	0.0011
175	2.25000	LC5	Combination	-0.905	-4.898E-04	5.971E-03	0.0134	-0.0011
175	4.50000	LC5	Combination	5.621E-17	-4.898E-04	5.971E-03	-1.342E-18	-4.094E-16
175	0.00000	LC6	Combination	-1.990	-4.044E-04	-4.892E-03	0.0000	0.0000
175	2.25000	LC6	Combination	-1.085	-4.044E-04	-4.892E-03	0.0110	9.098E-04
175	2.25000	LC6	Combination	-0.905	-4.044E-04	4.892E-03	0.0110	-9.098E-04
175	4.50000	LC6	Combination	5.621E-17	-4.044E-04	4.892E-03	-5.299E-18	-1.353E-15
175	0.00000	LC7	Combination	-1.990	-1.562E-04	-1.705E-03	0.0000	0.0000
175	2.25000	LC7	Combination	-1.085	-1.562E-04	-1.705E-03	0.0038	3.514E-04
175	2.25000	LC7	Combination	-0.905	-1.562E-04	1.705E-03	0.0038	-3.514E-04
175	4.50000	LC7	Combination	5.621E-17	-1.562E-04	1.705E-03	-6.546E-18	-1.658E-15
175	0.00000	LC11	Combination	-1.474	-4.433E-04	0.231	0.0000	0.0000
175	2.25000	LC11	Combination	-0.804	-4.433E-04	0.231	-0.5189	9.974E-04
175	2.25000	LC11	Combination	-0.671	-4.433E-04	-0.231	-0.5189	-9.974E-04
175	4.50000	LC11	Combination	4.163E-17	-4.433E-04	-0.231	1.514E-16	-1.305E-15
175	0.00000	LC12	Combination	-1.474	-4.244E-04	-0.241	0.0000	0.0000
175	2.25000	LC12	Combination	-0.804	-4.244E-04	-0.241	0.5429	9.550E-04
175	2.25000	LC12	Combination	-0.671	-4.244E-04	0.241	0.5429	-9.550E-04
175	4.50000	LC12	Combination	4.163E-17	-4.244E-04	0.241	-1.539E-16	5.829E-16
175	0.00000	LC13	Combination	-1.181	0.139	6.193E-03	0.0000	0.0000
175	2.25000	LC13	Combination	-0.510	0.139	6.193E-03	0.0300	0.3146
175	2.25000	LC13	Combination	-0.671	0.139	0.013	0.0300	0.3132
175	4.50000	LC13	Combination	4.163E-17	0.139	0.013	4.384E-17	4.168E-16
175	0.00000	LC13	Combination	-1.768	-0.140	-0.013	0.0000	0.0000
175	2.25000	LC13	Combination	-1.097	-0.140	-0.013	-0.0139	-0.3133
175	2.25000	LC13	Combination	-0.671	-0.140	-6.193E-03	-0.0139	-0.3145
175	4.50000	LC13	Combination	4.163E-17	-0.140	-6.193E-03	-4.536E-17	-9.164E-16
175	0.00000	LC14	Combination	-1.258	0.217	8.729E-04	0.0000	0.0000
175	2.25000	LC14	Combination	-0.588	0.217	8.729E-04	0.0180	0.4902
175	2.25000	LC14	Combination	-0.671	0.217	8.019E-03	0.0180	0.4883
175	4.50000	LC14	Combination	4.163E-17	0.217	8.019E-03	1.449E-17	1.849E-15
175	0.00000	LC14	Combination	-1.690	-0.218	-8.019E-03	0.0000	0.0000
175	2.25000	LC14	Combination	-1.020	-0.218	-8.019E-03	-0.0020	-0.4889
175	2.25000	LC14	Combination	-0.671	-0.218	-8.729E-04	-0.0020	-0.4896
175	4.50000	LC14	Combination	4.163E-17	-0.218	-8.729E-04	-1.601E-17	-2.349E-15
175	0.00000	LC15	Combination	-1.181	0.139	6.193E-03	0.0000	0.0000
175	2.25000	LC15	Combination	-0.510	0.139	6.193E-03	0.0300	0.3146
175	2.25000	LC15	Combination	-0.671	0.139	0.013	0.0300	0.3132
175	4.50000	LC15	Combination	4.163E-17	0.139	0.013	4.384E-17	4.168E-16
175	0.00000	LC15	Combination	-1.768	-0.140	-0.013	0.0000	0.0000
175	2.25000	LC15	Combination	-1.097	-0.140	-0.013	-0.0139	-0.3133
175	2.25000	LC15	Combination	-0.671	-0.140	-6.193E-03	-0.0139	-0.3145

Frame	Station	OutputCase	CaseType	P	V2	V3	M2	M3
Text	m	Text	Text	KN	KN	KN	KN-m	KN-m
175	4.50000	LC15	Combination	4.163E-17	-0.140	-6.193E-03	-4.536E-17	-9.164E-16
175	0.00000	LC16	Combination	-1.181	0.139	6.193E-03	0.0000	0.0000
175	2.25000	LC16	Combination	-0.510	0.139	6.193E-03	0.0300	0.3146
175	2.25000	LC16	Combination	-0.671	0.139	0.013	0.0300	0.3132
175	4.50000	LC16	Combination	4.163E-17	0.139	0.013	4.384E-17	4.168E-16
175	0.00000	LC16	Combination	-1.768	-0.140	-0.013	0.0000	0.0000
175	2.25000	LC16	Combination	-1.097	-0.140	-0.013	-0.0139	-0.3133
175	2.25000	LC16	Combination	-0.671	-0.140	-6.193E-03	-0.0139	-0.3145
175	4.50000	LC16	Combination	4.163E-17	-0.140	-6.193E-03	-4.536E-17	-9.164E-16
175	0.00000	LC17	Combination	-1.258	0.217	8.729E-04	0.0000	0.0000
175	2.25000	LC17	Combination	-0.588	0.217	8.729E-04	0.0180	0.4902
175	2.25000	LC17	Combination	-0.671	0.217	8.019E-03	0.0180	0.4883
175	4.50000	LC17	Combination	4.163E-17	0.217	8.019E-03	1.449E-17	1.849E-15
175	0.00000	LC17	Combination	-1.690	-0.218	-8.019E-03	0.0000	0.0000
175	2.25000	LC17	Combination	-1.020	-0.218	-8.019E-03	-0.0020	-0.4889
175	2.25000	LC17	Combination	-0.671	-0.218	-8.729E-04	-0.0020	-0.4896
175	4.50000	LC17	Combination	4.163E-17	-0.218	-8.729E-04	-1.601E-17	-2.349E-15
175	0.00000	LC18	Combination	-1.181	0.139	6.193E-03	0.0000	0.0000
175	2.25000	LC18	Combination	-0.510	0.139	6.193E-03	0.0300	0.3146
175	2.25000	LC18	Combination	-0.671	0.139	0.013	0.0300	0.3132
175	4.50000	LC18	Combination	4.163E-17	0.139	0.013	4.384E-17	4.168E-16
175	0.00000	LC18	Combination	-1.768	-0.140	-0.013	0.0000	0.0000
175	2.25000	LC18	Combination	-1.097	-0.140	-0.013	-0.0139	-0.3133
175	2.25000	LC18	Combination	-0.671	-0.140	-6.193E-03	-0.0139	-0.3145
175	4.50000	LC18	Combination	4.163E-17	-0.140	-6.193E-03	-4.536E-17	-9.164E-16
175	0.00000	LC19	Combination	-1.258	0.217	8.729E-04	0.0000	0.0000
175	2.25000	LC19	Combination	-0.588	0.217	8.729E-04	0.0180	0.4902
175	2.25000	LC19	Combination	-0.671	0.217	8.019E-03	0.0180	0.4883
175	4.50000	LC19	Combination	4.163E-17	0.217	8.019E-03	1.449E-17	1.849E-15
175	0.00000	LC19	Combination	-1.690	-0.218	-8.019E-03	0.0000	0.0000
175	2.25000	LC19	Combination	-1.020	-0.218	-8.019E-03	-0.0020	-0.4889
175	2.25000	LC19	Combination	-0.671	-0.218	-8.729E-04	-0.0020	-0.4896
175	4.50000	LC19	Combination	4.163E-17	-0.218	-8.729E-04	-1.601E-17	-2.349E-15
177	0.00000	DEAD	LinStatic	-1.404	-4.173E-04	1.687E-03	0.0000	0.0000
177	2.25000	DEAD	LinStatic	-0.733	-4.173E-04	1.687E-03	-0.0038	9.390E-04
177	2.25000	DEAD	LinStatic	-0.671	-4.173E-04	-1.687E-03	-0.0038	-9.390E-04
177	4.50000	DEAD	LinStatic	4.163E-17	-4.173E-04	-1.687E-03	3.253E-19	-3.053E-16
177	0.00000	LIVE	LinStatic	0.000	-7.556E-04	3.170E-03	0.0000	0.0000
177	2.25000	LIVE	LinStatic	0.000	-7.556E-04	3.170E-03	-0.0071	0.0017
177	2.25000	LIVE	LinStatic	0.000	-7.556E-04	-3.170E-03	-0.0071	-0.0017
177	4.50000	LIVE	LinStatic	0.000	-7.556E-04	-3.170E-03	5.421E-19	-5.551E-16
177	0.00000	TEMP25	LinStatic	0.000	-1.103E-04	-0.420	0.0000	0.0000
177	2.25000	TEMP25	LinStatic	0.000	-1.103E-04	-0.420	0.9447	2.481E-04
177	2.25000	TEMP25	LinStatic	0.000	-1.103E-04	0.420	0.9447	-2.481E-04
177	4.50000	TEMP25	LinStatic	0.000	-1.103E-04	0.420	-8.327E-17	-1.055E-15
177	0.00000	TEMP25N	LinStatic	0.000	1.103E-04	0.420	0.0000	0.0000
177	2.25000	TEMP25N	LinStatic	0.000	1.103E-04	0.420	-0.9447	-2.481E-04
177	2.25000	TEMP25N	LinStatic	0.000	1.103E-04	-0.420	-0.9447	2.481E-04
177	4.50000	TEMP25N	LinStatic	0.000	1.103E-04	-0.420	8.327E-17	1.055E-15
177	0.00000	WINDY	LinStatic	0.000	2.983E-04	-3.465E-03	0.0000	0.0000
177	2.25000	WINDY	LinStatic	0.000	2.983E-04	-3.465E-03	0.0078	-6.711E-04
177	2.25000	WINDY	LinStatic	0.000	2.983E-04	3.465E-03	0.0078	6.711E-04
177	4.50000	WINDY	LinStatic	0.000	2.983E-04	3.465E-03	-1.518E-18	4.441E-16
177	0.00000	EX	LinRespSpec	0.237	0.126	0.012	0.0000	0.0000
177	2.25000	EX	LinRespSpec	0.237	0.126	0.012	0.0272	0.2843
177	2.25000	EX	LinRespSpec	0.000	0.126	0.012	0.0272	0.2843
177	4.50000	EX	LinRespSpec	0.000	0.126	0.012	5.045E-17	7.428E-18
177	0.00000	EY	LinRespSpec	0.133	0.169	2.826E-03	0.0000	0.0000
177	2.25000	EY	LinRespSpec	0.133	0.169	2.826E-03	0.0064	0.3792
177	2.25000	EY	LinRespSpec	0.000	0.170	2.826E-03	0.0064	0.3819

Frame	Station	OutputCase	CaseType	P	V2	V3	M2	M3
Text	m	Text	Text	KN	KN	KN	KN-m	KN-m
177	4.50000	EY	LinRespSpec	0.000	0.170	2.826E-03	3.347E-18	3.826E-16
177	0.00000	LC1	Combination	-1.895	-5.634E-04	2.278E-03	0.0000	0.0000
177	2.25000	LC1	Combination	-0.990	-5.634E-04	2.278E-03	-0.0051	0.0013
177	2.25000	LC1	Combination	-0.905	-5.634E-04	-2.278E-03	-0.0051	-0.0013
177	4.50000	LC1	Combination	5.621E-17	-5.634E-04	-2.278E-03	4.391E-19	-4.122E-16
177	0.00000	LC2	Combination	-1.895	-1.697E-03	7.034E-03	0.0000	0.0000
177	2.25000	LC2	Combination	-0.990	-1.697E-03	7.034E-03	-0.0158	0.0038
177	2.25000	LC2	Combination	-0.905	-1.697E-03	-7.034E-03	-0.0158	-0.0038
177	4.50000	LC2	Combination	5.621E-17	-1.697E-03	-7.034E-03	1.252E-18	-1.245E-15
177	0.00000	LC3	Combination	-1.895	-1.160E-04	-2.920E-03	0.0000	0.0000
177	2.25000	LC3	Combination	-0.990	-1.160E-04	-2.920E-03	0.0066	2.611E-04
177	2.25000	LC3	Combination	-0.905	-1.160E-04	2.920E-03	0.0066	-2.611E-04
177	4.50000	LC3	Combination	5.621E-17	-1.160E-04	2.920E-03	-1.838E-18	2.540E-16
177	0.00000	LC4	Combination	-1.895	-1.697E-03	7.034E-03	0.0000	0.0000
177	2.25000	LC4	Combination	-0.990	-1.697E-03	7.034E-03	-0.0158	0.0038
177	2.25000	LC4	Combination	-0.905	-1.697E-03	-7.034E-03	-0.0158	-0.0038
177	4.50000	LC4	Combination	5.621E-17	-1.697E-03	-7.034E-03	1.252E-18	-1.245E-15
177	0.00000	LC5	Combination	-1.895	-1.319E-03	5.448E-03	0.0000	0.0000
177	2.25000	LC5	Combination	-0.990	-1.319E-03	5.448E-03	-0.0123	0.0030
177	2.25000	LC5	Combination	-0.905	-1.319E-03	-5.448E-03	-0.0123	-0.0030
177	4.50000	LC5	Combination	5.621E-17	-1.319E-03	-5.448E-03	9.812E-19	-9.673E-16
177	0.00000	LC6	Combination	-1.895	-1.399E-03	3.568E-03	0.0000	0.0000
177	2.25000	LC6	Combination	-0.990	-1.399E-03	3.568E-03	-0.0080	0.0031
177	2.25000	LC6	Combination	-0.905	-1.399E-03	-3.568E-03	-0.0080	-0.0031
177	4.50000	LC6	Combination	5.621E-17	-1.399E-03	-3.568E-03	-2.656E-19	-8.007E-16
177	0.00000	LC7	Combination	-1.895	-8.716E-04	2.506E-04	0.0000	0.0000
177	2.25000	LC7	Combination	-0.990	-8.716E-04	2.506E-04	-5.638E-04	0.0020
177	2.25000	LC7	Combination	-0.905	-8.716E-04	-2.506E-04	-5.638E-04	-0.0020
177	4.50000	LC7	Combination	5.621E-17	-8.716E-04	-2.506E-04	-1.296E-18	-3.011E-16
177	0.00000	LC11	Combination	-1.404	-1.283E-03	-0.415	0.0000	0.0000
177	2.25000	LC11	Combination	-0.733	-1.283E-03	-0.415	0.9338	0.0029
177	2.25000	LC11	Combination	-0.671	-1.283E-03	0.415	0.9338	-0.0029
177	4.50000	LC11	Combination	4.163E-17	-1.283E-03	0.415	-8.240E-17	-1.915E-15
177	0.00000	LC12	Combination	-1.404	-1.063E-03	0.425	0.0000	0.0000
177	2.25000	LC12	Combination	-0.733	-1.063E-03	0.425	-0.9557	0.0024
177	2.25000	LC12	Combination	-0.671	-1.063E-03	-0.425	-0.9557	-0.0024
177	4.50000	LC12	Combination	4.163E-17	-1.063E-03	-0.425	8.413E-17	1.943E-16
177	0.00000	LC13	Combination	-1.127	0.176	0.016	0.0000	0.0000
177	2.25000	LC13	Combination	-0.456	0.176	0.016	0.0217	0.3999
177	2.25000	LC13	Combination	-0.671	0.176	9.655E-03	0.0217	0.3971
177	4.50000	LC13	Combination	4.163E-17	0.176	9.655E-03	5.205E-17	-4.607E-16
177	0.00000	LC13	Combination	-1.681	-0.178	-9.655E-03	0.0000	0.0000
177	2.25000	LC13	Combination	-1.010	-0.178	-9.655E-03	-0.0365	-0.3963
177	2.25000	LC13	Combination	-0.671	-0.178	-0.016	-0.0365	-0.4007
177	4.50000	LC13	Combination	4.163E-17	-0.178	-0.016	-5.086E-17	-7.051E-16
177	0.00000	LC14	Combination	-1.200	0.206	9.723E-03	0.0000	0.0000
177	2.25000	LC14	Combination	-0.529	0.206	9.723E-03	0.0071	0.4663
177	2.25000	LC14	Combination	-0.671	0.207	3.178E-03	0.0071	0.4654
177	4.50000	LC14	Combination	4.163E-17	0.207	3.178E-03	1.908E-17	-1.981E-16
177	0.00000	LC14	Combination	-1.608	-0.207	-3.178E-03	0.0000	0.0000
177	2.25000	LC14	Combination	-0.937	-0.207	-3.178E-03	-0.0219	-0.4627
177	2.25000	LC14	Combination	-0.671	-0.208	-9.723E-03	-0.0219	-0.4690
177	4.50000	LC14	Combination	4.163E-17	-0.208	-9.723E-03	-1.789E-17	-9.676E-16
177	0.00000	LC15	Combination	-1.127	0.176	0.016	0.0000	0.0000
177	2.25000	LC15	Combination	-0.456	0.176	0.016	0.0217	0.3999
177	2.25000	LC15	Combination	-0.671	0.176	9.655E-03	0.0217	0.3971
177	4.50000	LC15	Combination	4.163E-17	0.176	9.655E-03	5.205E-17	-4.607E-16
177	0.00000	LC15	Combination	-1.681	-0.178	-9.655E-03	0.0000	0.0000
177	2.25000	LC15	Combination	-1.010	-0.178	-9.655E-03	-0.0365	-0.3963
177	2.25000	LC15	Combination	-0.671	-0.178	-0.016	-0.0365	-0.4007

Frame	Station	OutputCase	CaseType	P	V2	V3	M2	M3
Text	m	Text	Text	KN	KN	KN	KN-m	KN-m
177	4.50000	LC15	Combination	4.163E-17	-0.178	-0.016	-5.086E-17	-7.051E-16
177	0.00000	LC16	Combination	-1.127	0.176	0.016	0.0000	0.0000
177	2.25000	LC16	Combination	-0.456	0.176	0.016	0.0217	0.3999
177	2.25000	LC16	Combination	-0.671	0.176	9.655E-03	0.0217	0.3971
177	4.50000	LC16	Combination	4.163E-17	0.176	9.655E-03	5.205E-17	-4.607E-16
177	0.00000	LC16	Combination	-1.681	-0.178	-9.655E-03	0.0000	0.0000
177	2.25000	LC16	Combination	-1.010	-0.178	-9.655E-03	-0.0365	-0.3963
177	2.25000	LC16	Combination	-0.671	-0.178	-0.016	-0.0365	-0.4007
177	4.50000	LC16	Combination	4.163E-17	-0.178	-0.016	-5.086E-17	-7.051E-16
177	0.00000	LC17	Combination	-1.200	0.206	9.723E-03	0.0000	0.0000
177	2.25000	LC17	Combination	-0.529	0.206	9.723E-03	0.0071	0.4663
177	2.25000	LC17	Combination	-0.671	0.207	3.178E-03	0.0071	0.4654
177	4.50000	LC17	Combination	4.163E-17	0.207	3.178E-03	1.908E-17	-1.981E-16
177	0.00000	LC17	Combination	-1.608	-0.207	-3.178E-03	0.0000	0.0000
177	2.25000	LC17	Combination	-0.937	-0.207	-3.178E-03	-0.0219	-0.4627
177	2.25000	LC17	Combination	-0.671	-0.208	-9.723E-03	-0.0219	-0.4690
177	4.50000	LC17	Combination	4.163E-17	-0.208	-9.723E-03	-1.789E-17	-9.676E-16
177	0.00000	LC18	Combination	-1.127	0.176	0.016	0.0000	0.0000
177	2.25000	LC18	Combination	-0.456	0.176	0.016	0.0217	0.3999
177	2.25000	LC18	Combination	-0.671	0.176	9.655E-03	0.0217	0.3971
177	4.50000	LC18	Combination	4.163E-17	0.176	9.655E-03	5.205E-17	-4.607E-16
177	0.00000	LC18	Combination	-1.681	-0.178	-9.655E-03	0.0000	0.0000
177	2.25000	LC18	Combination	-1.010	-0.178	-9.655E-03	-0.0365	-0.3963
177	2.25000	LC18	Combination	-0.671	-0.178	-0.016	-0.0365	-0.4007
177	4.50000	LC18	Combination	4.163E-17	-0.178	-0.016	-5.086E-17	-7.051E-16
177	0.00000	LC19	Combination	-1.200	0.206	9.723E-03	0.0000	0.0000
177	2.25000	LC19	Combination	-0.529	0.206	9.723E-03	0.0071	0.4663
177	2.25000	LC19	Combination	-0.671	0.207	3.178E-03	0.0071	0.4654
177	4.50000	LC19	Combination	4.163E-17	0.207	3.178E-03	1.908E-17	-1.981E-16
177	0.00000	LC19	Combination	-1.608	-0.207	-3.178E-03	0.0000	0.0000
177	2.25000	LC19	Combination	-0.937	-0.207	-3.178E-03	-0.0219	-0.4627
177	2.25000	LC19	Combination	-0.671	-0.208	-9.723E-03	-0.0219	-0.4690
177	4.50000	LC19	Combination	4.163E-17	-0.208	-9.723E-03	-1.789E-17	-9.676E-16
179	0.00000	DEAD	LinStatic	3.375E-03	3.746E-18	0.063	0.0000	0.0000
179	0.40000	DEAD	LinStatic	3.375E-03	0.000	-1.671E-17	-0.0125	-7.492E-19
179	0.80000	DEAD	LinStatic	3.375E-03	-3.746E-18	-0.063	1.411E-17	0.0000
179	0.00000	LIVE	LinStatic	6.341E-03	0.000	0.000	0.0000	0.0000
179	0.40000	LIVE	LinStatic	6.341E-03	0.000	0.000	0.0000	0.0000
179	0.80000	LIVE	LinStatic	6.341E-03	0.000	0.000	0.0000	0.0000
179	0.00000	TEMP25	LinStatic	-0.840	0.000	0.000	0.0000	0.0000
179	0.40000	TEMP25	LinStatic	-0.840	0.000	0.000	0.0000	0.0000
179	0.80000	TEMP25	LinStatic	-0.840	0.000	0.000	0.0000	0.0000
179	0.00000	TEMP25N	LinStatic	0.840	0.000	0.000	0.0000	0.0000
179	0.40000	TEMP25N	LinStatic	0.840	0.000	0.000	0.0000	0.0000
179	0.80000	TEMP25N	LinStatic	0.840	0.000	0.000	0.0000	0.0000
179	0.00000	WINDY	LinStatic	-6.931E-03	0.000	0.000	0.0000	0.0000
179	0.40000	WINDY	LinStatic	-6.931E-03	0.000	0.000	0.0000	0.0000
179	0.80000	WINDY	LinStatic	-6.931E-03	0.000	0.000	0.0000	0.0000
179	0.00000	EX	LinRespSpec	0.275	0.000	0.000	0.0000	0.0000
179	0.40000	EX	LinRespSpec	0.275	0.000	0.000	0.0000	0.0000
179	0.80000	EX	LinRespSpec	0.275	0.000	0.000	0.0000	0.0000
179	0.00000	EY	LinRespSpec	0.013	0.000	0.000	0.0000	0.0000
179	0.40000	EY	LinRespSpec	0.013	0.000	0.000	0.0000	0.0000
179	0.80000	EY	LinRespSpec	0.013	0.000	0.000	0.0000	0.0000
179	0.00000	LC1	Combination	4.556E-03	5.057E-18	0.084	0.0000	0.0000
179	0.40000	LC1	Combination	4.556E-03	0.000	-2.256E-17	-0.0169	-1.011E-18
179	0.80000	LC1	Combination	4.556E-03	-5.057E-18	-0.084	1.905E-17	0.0000
179	0.00000	LC2	Combination	0.014	5.057E-18	0.084	0.0000	0.0000
179	0.40000	LC2	Combination	0.014	0.000	-2.256E-17	-0.0169	-1.011E-18
179	0.80000	LC2	Combination	0.014	-5.057E-18	-0.084	1.905E-17	0.0000

Frame	Station	OutputCase	CaseType	P	V2	V3	M2	M3
Text	m	Text	Text	KN	KN	KN	KN-m	KN-m
179	0.00000	LC3	Combination	-5.840E-03	5.057E-18	0.084	0.0000	0.0000
179	0.40000	LC3	Combination	-5.840E-03	0.000	-2.256E-17	-0.0169	-1.011E-18
179	0.80000	LC3	Combination	-5.840E-03	-5.057E-18	-0.084	1.905E-17	0.0000
179	0.00000	LC4	Combination	0.014	5.057E-18	0.084	0.0000	0.0000
179	0.40000	LC4	Combination	0.014	0.000	-2.256E-17	-0.0169	-1.011E-18
179	0.80000	LC4	Combination	0.014	-5.057E-18	-0.084	1.905E-17	0.0000
179	0.00000	LC5	Combination	0.011	5.057E-18	0.084	0.0000	0.0000
179	0.40000	LC5	Combination	0.011	0.000	-2.256E-17	-0.0169	-1.011E-18
179	0.80000	LC5	Combination	0.011	-5.057E-18	-0.084	1.905E-17	0.0000
179	0.00000	LC6	Combination	7.137E-03	5.057E-18	0.084	0.0000	0.0000
179	0.40000	LC6	Combination	7.137E-03	0.000	-2.256E-17	-0.0169	-1.011E-18
179	0.80000	LC6	Combination	7.137E-03	-5.057E-18	-0.084	1.905E-17	0.0000
179	0.00000	LC7	Combination	5.011E-04	5.057E-18	0.084	0.0000	0.0000
179	0.40000	LC7	Combination	5.011E-04	0.000	-2.256E-17	-0.0169	-1.011E-18
179	0.80000	LC7	Combination	5.011E-04	-5.057E-18	-0.084	1.905E-17	0.0000
179	0.00000	LC11	Combination	-0.830	3.746E-18	0.063	0.0000	0.0000
179	0.40000	LC11	Combination	-0.830	0.000	-1.671E-17	-0.0125	-7.492E-19
179	0.80000	LC11	Combination	-0.830	-3.746E-18	-0.063	1.411E-17	0.0000
179	0.00000	LC12	Combination	0.849	3.746E-18	0.063	0.0000	0.0000
179	0.40000	LC12	Combination	0.849	0.000	-1.671E-17	-0.0125	-7.492E-19
179	0.80000	LC12	Combination	0.849	-3.746E-18	-0.063	1.411E-17	0.0000
179	0.00000	LC13	Combination	0.286	3.746E-18	0.063	0.0000	0.0000
179	0.40000	LC13	Combination	0.286	0.000	-1.671E-17	-0.0125	-7.492E-19
179	0.80000	LC13	Combination	0.286	-3.746E-18	-0.063	1.411E-17	0.0000
179	0.00000	LC13	Combination	-0.273	3.746E-18	0.063	0.0000	0.0000
179	0.40000	LC13	Combination	-0.273	0.000	-1.671E-17	-0.0125	-7.492E-19
179	0.80000	LC13	Combination	-0.273	-3.746E-18	-0.063	1.411E-17	0.0000
179	0.00000	LC14	Combination	0.102	3.746E-18	0.063	0.0000	0.0000
179	0.40000	LC14	Combination	0.102	0.000	-1.671E-17	-0.0125	-7.492E-19
179	0.80000	LC14	Combination	0.102	-3.746E-18	-0.063	1.411E-17	0.0000
179	0.00000	LC14	Combination	-0.089	3.746E-18	0.063	0.0000	0.0000
179	0.40000	LC14	Combination	-0.089	0.000	-1.671E-17	-0.0125	-7.492E-19
179	0.80000	LC14	Combination	-0.089	-3.746E-18	-0.063	1.411E-17	0.0000
179	0.00000	LC15	Combination	0.286	3.746E-18	0.063	0.0000	0.0000
179	0.40000	LC15	Combination	0.286	0.000	-1.671E-17	-0.0125	-7.492E-19
179	0.80000	LC15	Combination	0.286	-3.746E-18	-0.063	1.411E-17	0.0000
179	0.00000	LC15	Combination	-0.273	3.746E-18	0.063	0.0000	0.0000
179	0.40000	LC15	Combination	-0.273	0.000	-1.671E-17	-0.0125	-7.492E-19
179	0.80000	LC15	Combination	-0.273	-3.746E-18	-0.063	1.411E-17	0.0000
179	0.00000	LC16	Combination	0.286	3.746E-18	0.063	0.0000	0.0000
179	0.40000	LC16	Combination	0.286	0.000	-1.671E-17	-0.0125	-7.492E-19
179	0.80000	LC16	Combination	0.286	-3.746E-18	-0.063	1.411E-17	0.0000
179	0.00000	LC16	Combination	-0.273	3.746E-18	0.063	0.0000	0.0000
179	0.40000	LC16	Combination	-0.273	0.000	-1.671E-17	-0.0125	-7.492E-19
179	0.80000	LC16	Combination	-0.273	-3.746E-18	-0.063	1.411E-17	0.0000
179	0.00000	LC17	Combination	0.102	3.746E-18	0.063	0.0000	0.0000
179	0.40000	LC17	Combination	0.102	0.000	-1.671E-17	-0.0125	-7.492E-19
179	0.80000	LC17	Combination	0.102	-3.746E-18	-0.063	1.411E-17	0.0000
179	0.00000	LC17	Combination	-0.089	3.746E-18	0.063	0.0000	0.0000
179	0.40000	LC17	Combination	-0.089	0.000	-1.671E-17	-0.0125	-7.492E-19
179	0.80000	LC17	Combination	-0.089	-3.746E-18	-0.063	1.411E-17	0.0000
179	0.00000	LC18	Combination	0.286	3.746E-18	0.063	0.0000	0.0000
179	0.40000	LC18	Combination	0.286	0.000	-1.671E-17	-0.0125	-7.492E-19
179	0.80000	LC18	Combination	0.286	-3.746E-18	-0.063	1.411E-17	0.0000
179	0.00000	LC18	Combination	-0.273	3.746E-18	0.063	0.0000	0.0000
179	0.40000	LC18	Combination	-0.273	0.000	-1.671E-17	-0.0125	-7.492E-19
179	0.80000	LC18	Combination	-0.273	-3.746E-18	-0.063	1.411E-17	0.0000
179	0.00000	LC19	Combination	0.102	3.746E-18	0.063	0.0000	0.0000
179	0.40000	LC19	Combination	0.102	0.000	-1.671E-17	-0.0125	-7.492E-19
179	0.80000	LC19	Combination	0.102	-3.746E-18	-0.063	1.411E-17	0.0000

Frame	Station	OutputCase	CaseType	P	V2	V3	M2	M3
Text	m	Text	Text	KN	KN	KN	KN-m	KN-m
179	0.00000	LC19	Combination	-0.089	3.746E-18	0.063	0.0000	0.0000
179	0.40000	LC19	Combination	-0.089	0.000	-1.671E-17	-0.0125	-7.492E-19
179	0.80000	LC19	Combination	-0.089	-3.746E-18	-0.063	1.411E-17	0.0000
181	0.00000	DEAD	LinStatic	3.616E-03	7.960E-18	0.133	0.0000	0.0000
181	0.42500	DEAD	LinStatic	3.616E-03	3.980E-18	0.066	-0.0424	-2.537E-18
181	0.85000	DEAD	LinStatic	3.616E-03	0.000	-5.523E-18	-0.0565	-3.383E-18
181	1.27500	DEAD	LinStatic	3.616E-03	-3.980E-18	-0.066	-0.0424	-2.537E-18
181	1.70000	DEAD	LinStatic	3.616E-03	-7.960E-18	-0.133	7.412E-18	0.0000
181	0.00000	LIVE	LinStatic	7.061E-03	0.000	0.000	0.0000	0.0000
181	0.42500	LIVE	LinStatic	7.061E-03	0.000	0.000	0.0000	0.0000
181	0.85000	LIVE	LinStatic	7.061E-03	0.000	0.000	0.0000	0.0000
181	1.27500	LIVE	LinStatic	7.061E-03	0.000	0.000	0.0000	0.0000
181	1.70000	LIVE	LinStatic	7.061E-03	0.000	0.000	0.0000	0.0000
181	0.00000	TEMP25	LinStatic	-0.472	0.000	0.000	0.0000	0.0000
181	0.42500	TEMP25	LinStatic	-0.472	0.000	0.000	0.0000	0.0000
181	0.85000	TEMP25	LinStatic	-0.472	0.000	0.000	0.0000	0.0000
181	1.27500	TEMP25	LinStatic	-0.472	0.000	0.000	0.0000	0.0000
181	1.70000	TEMP25	LinStatic	-0.472	0.000	0.000	0.0000	0.0000
181	0.00000	TEMP25N	LinStatic	0.472	0.000	0.000	0.0000	0.0000
181	0.42500	TEMP25N	LinStatic	0.472	0.000	0.000	0.0000	0.0000
181	0.85000	TEMP25N	LinStatic	0.472	0.000	0.000	0.0000	0.0000
181	1.27500	TEMP25N	LinStatic	0.472	0.000	0.000	0.0000	0.0000
181	1.70000	TEMP25N	LinStatic	0.472	0.000	0.000	0.0000	0.0000
181	0.00000	WINDY	LinStatic	-5.689E-03	0.000	0.000	0.0000	0.0000
181	0.42500	WINDY	LinStatic	-5.689E-03	0.000	0.000	0.0000	0.0000
181	0.85000	WINDY	LinStatic	-5.689E-03	0.000	0.000	0.0000	0.0000
181	1.27500	WINDY	LinStatic	-5.689E-03	0.000	0.000	0.0000	0.0000
181	1.70000	WINDY	LinStatic	-5.689E-03	0.000	0.000	0.0000	0.0000
181	0.00000	EX	LinRespSpec	0.396	0.000	0.000	0.0000	0.0000
181	0.42500	EX	LinRespSpec	0.396	0.000	0.000	0.0000	0.0000
181	0.85000	EX	LinRespSpec	0.396	0.000	0.000	0.0000	0.0000
181	1.27500	EX	LinRespSpec	0.396	0.000	0.000	0.0000	0.0000
181	1.70000	EX	LinRespSpec	0.396	0.000	0.000	0.0000	0.0000
181	0.00000	EY	LinRespSpec	0.018	0.000	0.000	0.0000	0.0000
181	0.42500	EY	LinRespSpec	0.018	0.000	0.000	0.0000	0.0000
181	0.85000	EY	LinRespSpec	0.018	0.000	0.000	0.0000	0.0000
181	1.27500	EY	LinRespSpec	0.018	0.000	0.000	0.0000	0.0000
181	1.70000	EY	LinRespSpec	0.018	0.000	0.000	0.0000	0.0000
181	0.00000	LC1	Combination	4.881E-03	1.075E-17	0.179	0.0000	0.0000
181	0.42500	LC1	Combination	4.881E-03	5.373E-18	0.090	-0.0572	-3.425E-18
181	0.85000	LC1	Combination	4.881E-03	0.000	-7.456E-18	-0.0763	-4.567E-18
181	1.27500	LC1	Combination	4.881E-03	-5.373E-18	-0.090	-0.0572	-3.425E-18
181	1.70000	LC1	Combination	4.881E-03	-1.075E-17	-0.179	1.001E-17	0.0000
181	0.00000	LC2	Combination	0.015	1.075E-17	0.179	0.0000	0.0000
181	0.42500	LC2	Combination	0.015	5.373E-18	0.090	-0.0572	-3.425E-18
181	0.85000	LC2	Combination	0.015	0.000	-7.456E-18	-0.0763	-4.567E-18
181	1.27500	LC2	Combination	0.015	-5.373E-18	-0.090	-0.0572	-3.425E-18
181	1.70000	LC2	Combination	0.015	-1.075E-17	-0.179	1.001E-17	0.0000
181	0.00000	LC3	Combination	-3.652E-03	1.075E-17	0.179	0.0000	0.0000
181	0.42500	LC3	Combination	-3.652E-03	5.373E-18	0.090	-0.0572	-3.425E-18
181	0.85000	LC3	Combination	-3.652E-03	0.000	-7.456E-18	-0.0763	-4.567E-18
181	1.27500	LC3	Combination	-3.652E-03	-5.373E-18	-0.090	-0.0572	-3.425E-18
181	1.70000	LC3	Combination	-3.652E-03	-1.075E-17	-0.179	1.001E-17	0.0000
181	0.00000	LC4	Combination	0.015	1.075E-17	0.179	0.0000	0.0000
181	0.42500	LC4	Combination	0.015	5.373E-18	0.090	-0.0572	-3.425E-18
181	0.85000	LC4	Combination	0.015	0.000	-7.456E-18	-0.0763	-4.567E-18
181	1.27500	LC4	Combination	0.015	-5.373E-18	-0.090	-0.0572	-3.425E-18
181	1.70000	LC4	Combination	0.015	-1.075E-17	-0.179	1.001E-17	0.0000
181	0.00000	LC5	Combination	0.012	1.075E-17	0.179	0.0000	0.0000
181	0.42500	LC5	Combination	0.012	5.373E-18	0.090	-0.0572	-3.425E-18

Frame	Station	OutputCase	CaseType	P	V2	V3	M2	M3
Text	m	Text	Text	KN	KN	KN	KN-m	KN-m
181	0.85000	LC5	Combination	0.012	0.000	-7.456E-18	-0.0763	-4.567E-18
181	1.27500	LC5	Combination	0.012	-5.373E-18	-0.090	-0.0572	-3.425E-18
181	1.70000	LC5	Combination	0.012	-1.075E-17	-0.179	1.001E-17	0.0000
181	0.00000	LC6	Combination	9.785E-03	1.075E-17	0.179	0.0000	0.0000
181	0.42500	LC6	Combination	9.785E-03	5.373E-18	0.090	-0.0572	-3.425E-18
181	0.85000	LC6	Combination	9.785E-03	0.000	-7.456E-18	-0.0763	-4.567E-18
181	1.27500	LC6	Combination	9.785E-03	-5.373E-18	-0.090	-0.0572	-3.425E-18
181	1.70000	LC6	Combination	9.785E-03	-1.075E-17	-0.179	1.001E-17	0.0000
181	0.00000	LC7	Combination	3.410E-03	1.075E-17	0.179	0.0000	0.0000
181	0.42500	LC7	Combination	3.410E-03	5.373E-18	0.090	-0.0572	-3.425E-18
181	0.85000	LC7	Combination	3.410E-03	0.000	-7.456E-18	-0.0763	-4.567E-18
181	1.27500	LC7	Combination	3.410E-03	-5.373E-18	-0.090	-0.0572	-3.425E-18
181	1.70000	LC7	Combination	3.410E-03	-1.075E-17	-0.179	1.001E-17	0.0000
181	0.00000	LC11	Combination	-0.461	7.960E-18	0.133	0.0000	0.0000
181	0.42500	LC11	Combination	-0.461	3.980E-18	0.066	-0.0424	-2.537E-18
181	0.85000	LC11	Combination	-0.461	0.000	-5.523E-18	-0.0565	-3.383E-18
181	1.27500	LC11	Combination	-0.461	-3.980E-18	-0.066	-0.0424	-2.537E-18
181	1.70000	LC11	Combination	-0.461	-7.960E-18	-0.133	7.412E-18	0.0000
181	0.00000	LC12	Combination	0.483	7.960E-18	0.133	0.0000	0.0000
181	0.42500	LC12	Combination	0.483	3.980E-18	0.066	-0.0424	-2.537E-18
181	0.85000	LC12	Combination	0.483	0.000	-5.523E-18	-0.0565	-3.383E-18
181	1.27500	LC12	Combination	0.483	-3.980E-18	-0.066	-0.0424	-2.537E-18
181	1.70000	LC12	Combination	0.483	-7.960E-18	-0.133	7.412E-18	0.0000
181	0.00000	LC13	Combination	0.409	7.960E-18	0.133	0.0000	0.0000
181	0.42500	LC13	Combination	0.409	3.980E-18	0.066	-0.0424	-2.537E-18
181	0.85000	LC13	Combination	0.409	0.000	-5.523E-18	-0.0565	-3.383E-18
181	1.27500	LC13	Combination	0.409	-3.980E-18	-0.066	-0.0424	-2.537E-18
181	1.70000	LC13	Combination	0.409	-7.960E-18	-0.133	7.412E-18	0.0000
181	0.00000	LC13	Combination	-0.394	7.960E-18	0.133	0.0000	0.0000
181	0.42500	LC13	Combination	-0.394	3.980E-18	0.066	-0.0424	-2.537E-18
181	0.85000	LC13	Combination	-0.394	0.000	-5.523E-18	-0.0565	-3.383E-18
181	1.27500	LC13	Combination	-0.394	-3.980E-18	-0.066	-0.0424	-2.537E-18
181	1.70000	LC13	Combination	-0.394	-7.960E-18	-0.133	7.412E-18	0.0000
181	0.00000	LC14	Combination	0.144	7.960E-18	0.133	0.0000	0.0000
181	0.42500	LC14	Combination	0.144	3.980E-18	0.066	-0.0424	-2.537E-18
181	0.85000	LC14	Combination	0.144	0.000	-5.523E-18	-0.0565	-3.383E-18
181	1.27500	LC14	Combination	0.144	-3.980E-18	-0.066	-0.0424	-2.537E-18
181	1.70000	LC14	Combination	0.144	-7.960E-18	-0.133	7.412E-18	0.0000
181	0.00000	LC14	Combination	-0.130	7.960E-18	0.133	0.0000	0.0000
181	0.42500	LC14	Combination	-0.130	3.980E-18	0.066	-0.0424	-2.537E-18
181	0.85000	LC14	Combination	-0.130	0.000	-5.523E-18	-0.0565	-3.383E-18
181	1.27500	LC14	Combination	-0.130	-3.980E-18	-0.066	-0.0424	-2.537E-18
181	1.70000	LC14	Combination	-0.130	-7.960E-18	-0.133	7.412E-18	0.0000
181	0.00000	LC15	Combination	0.409	7.960E-18	0.133	0.0000	0.0000
181	0.42500	LC15	Combination	0.409	3.980E-18	0.066	-0.0424	-2.537E-18
181	0.85000	LC15	Combination	0.409	0.000	-5.523E-18	-0.0565	-3.383E-18
181	1.27500	LC15	Combination	0.409	-3.980E-18	-0.066	-0.0424	-2.537E-18
181	1.70000	LC15	Combination	0.409	-7.960E-18	-0.133	7.412E-18	0.0000
181	0.00000	LC15	Combination	-0.394	7.960E-18	0.133	0.0000	0.0000
181	0.42500	LC15	Combination	-0.394	3.980E-18	0.066	-0.0424	-2.537E-18
181	0.85000	LC15	Combination	-0.394	0.000	-5.523E-18	-0.0565	-3.383E-18
181	1.27500	LC15	Combination	-0.394	-3.980E-18	-0.066	-0.0424	-2.537E-18
181	1.70000	LC15	Combination	-0.394	-7.960E-18	-0.133	7.412E-18	0.0000
181	0.00000	LC16	Combination	0.409	7.960E-18	0.133	0.0000	0.0000
181	0.42500	LC16	Combination	0.409	3.980E-18	0.066	-0.0424	-2.537E-18
181	0.85000	LC16	Combination	0.409	0.000	-5.523E-18	-0.0565	-3.383E-18
181	1.27500	LC16	Combination	0.409	-3.980E-18	-0.066	-0.0424	-2.537E-18
181	1.70000	LC16	Combination	0.409	-7.960E-18	-0.133	7.412E-18	0.0000
181	0.00000	LC16	Combination	-0.394	7.960E-18	0.133	0.0000	0.0000
181	0.42500	LC16	Combination	-0.394	3.980E-18	0.066	-0.0424	-2.537E-18

Frame	Station	OutputCase	CaseType	P	V2	V3	M2	M3
Text	m	Text	Text	KN	KN	KN	KN-m	KN-m
181	0.85000	LC16	Combination	-0.394	0.000	-5.523E-18	-0.0565	-3.383E-18
181	1.27500	LC16	Combination	-0.394	-3.980E-18	-0.066	-0.0424	-2.537E-18
181	1.70000	LC16	Combination	-0.394	-7.960E-18	-0.133	7.412E-18	0.0000
181	0.00000	LC17	Combination	0.144	7.960E-18	0.133	0.0000	0.0000
181	0.42500	LC17	Combination	0.144	3.980E-18	0.066	-0.0424	-2.537E-18
181	0.85000	LC17	Combination	0.144	0.000	-5.523E-18	-0.0565	-3.383E-18
181	1.27500	LC17	Combination	0.144	-3.980E-18	-0.066	-0.0424	-2.537E-18
181	1.70000	LC17	Combination	0.144	-7.960E-18	-0.133	7.412E-18	0.0000
181	0.00000	LC17	Combination	-0.130	7.960E-18	0.133	0.0000	0.0000
181	0.42500	LC17	Combination	-0.130	3.980E-18	0.066	-0.0424	-2.537E-18
181	0.85000	LC17	Combination	-0.130	0.000	-5.523E-18	-0.0565	-3.383E-18
181	1.27500	LC17	Combination	-0.130	-3.980E-18	-0.066	-0.0424	-2.537E-18
181	1.70000	LC17	Combination	-0.130	-7.960E-18	-0.133	7.412E-18	0.0000
181	0.00000	LC18	Combination	0.409	7.960E-18	0.133	0.0000	0.0000
181	0.42500	LC18	Combination	0.409	3.980E-18	0.066	-0.0424	-2.537E-18
181	0.85000	LC18	Combination	0.409	0.000	-5.523E-18	-0.0565	-3.383E-18
181	1.27500	LC18	Combination	0.409	-3.980E-18	-0.066	-0.0424	-2.537E-18
181	1.70000	LC18	Combination	0.409	-7.960E-18	-0.133	7.412E-18	0.0000
181	0.00000	LC18	Combination	-0.394	7.960E-18	0.133	0.0000	0.0000
181	0.42500	LC18	Combination	-0.394	3.980E-18	0.066	-0.0424	-2.537E-18
181	0.85000	LC18	Combination	-0.394	0.000	-5.523E-18	-0.0565	-3.383E-18
181	1.27500	LC18	Combination	-0.394	-3.980E-18	-0.066	-0.0424	-2.537E-18
181	1.70000	LC18	Combination	-0.394	-7.960E-18	-0.133	7.412E-18	0.0000
181	0.00000	LC19	Combination	0.144	7.960E-18	0.133	0.0000	0.0000
181	0.42500	LC19	Combination	0.144	3.980E-18	0.066	-0.0424	-2.537E-18
181	0.85000	LC19	Combination	0.144	0.000	-5.523E-18	-0.0565	-3.383E-18
181	1.27500	LC19	Combination	0.144	-3.980E-18	-0.066	-0.0424	-2.537E-18
181	1.70000	LC19	Combination	0.144	-7.960E-18	-0.133	7.412E-18	0.0000
181	0.00000	LC19	Combination	-0.130	7.960E-18	0.133	0.0000	0.0000
181	0.42500	LC19	Combination	-0.130	3.980E-18	0.066	-0.0424	-2.537E-18
181	0.85000	LC19	Combination	-0.130	0.000	-5.523E-18	-0.0565	-3.383E-18
181	1.27500	LC19	Combination	-0.130	-3.980E-18	-0.066	-0.0424	-2.537E-18
181	1.70000	LC19	Combination	-0.130	-7.960E-18	-0.133	7.412E-18	0.0000
186	0.00000	DEAD	LinStatic	-9.399	0.137	1.938E-03	0.0029	0.4339
186	1.60000	DEAD	LinStatic	-8.922	0.137	1.938E-03	-1.698E-04	0.2148
186	1.60000	DEAD	LinStatic	-8.140	0.394	1.938E-03	-1.677E-04	0.2148
186	1.92500	DEAD	LinStatic	-8.043	0.394	1.938E-03	-7.975E-04	0.0869
186	3.85000	DEAD	LinStatic	-7.469	0.394	1.938E-03	-0.0045	-0.6708
186	0.00000	LIVE	LinStatic	-10.310	0.241	3.487E-03	0.0053	0.7363
186	1.60000	LIVE	LinStatic	-10.310	0.241	3.487E-03	-2.928E-04	0.3506
186	1.60000	LIVE	LinStatic	-10.310	0.655	3.487E-03	-2.901E-04	0.3506
186	1.92500	LIVE	LinStatic	-10.310	0.655	3.487E-03	-0.0014	0.1379
186	3.85000	LIVE	LinStatic	-10.310	0.655	3.487E-03	-0.0081	-1.1221
186	0.00000	TEMP25	LinStatic	-0.295	0.389	0.188	0.7164	0.3003
186	1.60000	TEMP25	LinStatic	-0.295	0.389	0.188	0.4151	-0.3216
186	1.60000	TEMP25	LinStatic	-0.295	-0.327	0.188	0.4147	-0.3216
186	1.92500	TEMP25	LinStatic	-0.295	-0.327	0.188	0.3535	-0.2153
186	3.85000	TEMP25	LinStatic	-0.295	-0.327	0.188	-0.0090	0.4145
186	0.00000	TEMP25N	LinStatic	0.295	-0.389	-0.188	-0.7164	-0.3003
186	1.60000	TEMP25N	LinStatic	0.295	-0.389	-0.188	-0.4151	0.3216
186	1.60000	TEMP25N	LinStatic	0.295	0.327	-0.188	-0.4147	0.3216
186	1.92500	TEMP25N	LinStatic	0.295	0.327	-0.188	-0.3535	0.2153
186	3.85000	TEMP25N	LinStatic	0.295	0.327	-0.188	0.0090	-0.4145
186	0.00000	WINDY	LinStatic	8.335	2.505	-2.581E-03	-0.0026	4.0817
186	1.60000	WINDY	LinStatic	8.335	2.505	-2.581E-03	0.0015	0.0731
186	1.60000	WINDY	LinStatic	8.335	1.402	-2.581E-03	0.0015	0.0731
186	1.92500	WINDY	LinStatic	8.335	1.402	-2.581E-03	0.0024	-0.3827
186	3.85000	WINDY	LinStatic	8.335	1.402	-2.581E-03	0.0073	-3.0824
186	0.00000	EX	LinRespSpec	0.302	0.104	0.294	0.4022	0.1570
186	1.60000	EX	LinRespSpec	0.302	0.104	0.294	0.1642	0.0535

Frame	Station	OutputCase	CaseType	P	V2	V3	M2	M3
Text	m	Text	Text	KN	KN	KN	KN-m	KN-m
186	1.60000	EX	LinRespSpec	0.158	0.093	0.074	0.1642	0.0535
186	1.92500	EX	LinRespSpec	0.158	0.093	0.074	0.1402	0.0483
186	3.85000	EX	LinRespSpec	0.158	0.093	0.074	0.0027	0.1910
186	0.00000	EY	LinRespSpec	1.541	1.698	0.018	0.0219	4.3448
186	1.60000	EY	LinRespSpec	1.541	1.698	0.018	0.0088	1.6381
186	1.60000	EY	LinRespSpec	1.520	3.397	3.979E-03	0.0088	1.6381
186	1.92500	EY	LinRespSpec	1.520	3.397	3.979E-03	0.0075	0.5358
186	3.85000	EY	LinRespSpec	1.520	3.397	3.979E-03	0.0023	6.0061
186	0.00000	LC1	Combination	-12.688	0.185	2.616E-03	0.0040	0.5857
186	1.60000	LC1	Combination	-12.045	0.185	2.616E-03	-2.293E-04	0.2900
186	1.60000	LC1	Combination	-10.989	0.531	2.616E-03	-2.264E-04	0.2900
186	1.92500	LC1	Combination	-10.858	0.531	2.616E-03	-0.0011	0.1173
186	3.85000	LC1	Combination	-10.084	0.531	2.616E-03	-0.0061	-0.9056
186	0.00000	LC2	Combination	-28.153	0.546	7.846E-03	0.0119	1.6902
186	1.60000	LC2	Combination	-27.510	0.546	7.846E-03	-6.685E-04	0.8160
186	1.60000	LC2	Combination	-26.454	1.513	7.846E-03	-6.615E-04	0.8160
186	1.92500	LC2	Combination	-26.323	1.513	7.846E-03	-0.0032	0.3242
186	3.85000	LC2	Combination	-25.549	1.513	7.846E-03	-0.0183	-2.5887
186	0.00000	LC3	Combination	-0.186	3.943	-1.255E-03	4.700E-05	6.7082
186	1.60000	LC3	Combination	0.458	3.943	-1.255E-03	0.0021	0.3997
186	1.60000	LC3	Combination	1.514	2.635	-1.255E-03	0.0021	0.3997
186	1.92500	LC3	Combination	1.645	2.635	-1.255E-03	0.0025	-0.4567
186	3.85000	LC3	Combination	2.419	2.635	-1.255E-03	0.0049	-5.5292
186	0.00000	LC4	Combination	-28.153	0.546	7.846E-03	0.0119	1.6902
186	1.60000	LC4	Combination	-27.510	0.546	7.846E-03	-6.685E-04	0.8160
186	1.60000	LC4	Combination	-26.454	1.513	7.846E-03	-6.615E-04	0.8160
186	1.92500	LC4	Combination	-26.323	1.513	7.846E-03	-0.0032	0.3242
186	3.85000	LC4	Combination	-25.549	1.513	7.846E-03	-0.0183	-2.5887
186	0.00000	LC5	Combination	-22.998	0.426	6.103E-03	0.0092	1.3220
186	1.60000	LC5	Combination	-22.355	0.426	6.103E-03	-5.221E-04	0.6407
186	1.60000	LC5	Combination	-21.299	1.186	6.103E-03	-5.165E-04	0.6407
186	1.92500	LC5	Combination	-21.168	1.186	6.103E-03	-0.0025	0.2552
186	3.85000	LC5	Combination	-20.394	1.186	6.103E-03	-0.0142	-2.0276
186	0.00000	LC6	Combination	-19.818	3.052	5.266E-03	0.0093	5.7719
186	1.60000	LC6	Combination	-19.174	3.052	5.266E-03	8.544E-04	0.8891
186	1.60000	LC6	Combination	-18.119	2.916	5.266E-03	8.623E-04	0.8891
186	1.92500	LC6	Combination	-17.988	2.916	5.266E-03	-8.491E-04	-0.0585
186	3.85000	LC6	Combination	-17.213	2.916	5.266E-03	-0.0110	-5.6711
186	0.00000	LC7	Combination	-10.496	4.184	2.232E-03	0.0053	7.4446
186	1.60000	LC7	Combination	-9.852	4.184	2.232E-03	0.0018	0.7503
186	1.60000	LC7	Combination	-8.796	3.290	2.232E-03	0.0018	0.7503
186	1.92500	LC7	Combination	-8.665	3.290	2.232E-03	0.0010	-0.3188
186	3.85000	LC7	Combination	-7.891	3.290	2.232E-03	-0.0033	-6.6513
186	0.00000	LC11	Combination	-20.004	0.767	0.194	0.7246	1.4704
186	1.60000	LC11	Combination	-19.527	0.767	0.194	0.4147	0.2439
186	1.60000	LC11	Combination	-18.745	0.721	0.194	0.4143	0.2439
186	1.92500	LC11	Combination	-18.648	0.721	0.194	0.3513	0.0096
186	3.85000	LC11	Combination	-18.074	0.721	0.194	-0.0216	-1.3783
186	0.00000	LC12	Combination	-19.414	-0.011	-0.183	-0.7082	0.8699
186	1.60000	LC12	Combination	-18.937	-0.011	-0.183	-0.4156	0.8871
186	1.60000	LC12	Combination	-18.155	1.375	-0.183	-0.4152	0.8871
186	1.92500	LC12	Combination	-18.058	1.375	-0.183	-0.3558	0.4401
186	3.85000	LC12	Combination	-17.485	1.375	-0.183	-0.0037	-2.2074
186	0.00000	LC13	Combination	-13.790	0.871	0.303	0.4144	2.2625
186	1.60000	LC13	Combination	-13.313	0.871	0.303	0.1665	0.9351
186	1.60000	LC13	Combination	-12.681	1.833	0.079	0.1665	0.9351
186	1.92500	LC13	Combination	-12.585	1.833	0.079	0.1409	0.3649
186	3.85000	LC13	Combination	-12.011	1.833	0.079	-0.0052	0.7611
186	0.00000	LC13	Combination	-15.318	-0.356	-0.295	-0.4032	-0.6584
186	1.60000	LC13	Combination	-14.841	-0.356	-0.295	-0.1671	-0.1548

Frame	Station	OutputCase	CaseType	P	V2	V3	M2	M3
Text	m	Text	Text	KN	KN	KN	KN-m	KN-m
186	1.60000	LC13	Combination	-13.908	-0.391	-0.071	-0.1671	-0.1548
186	1.92500	LC13	Combination	-13.812	-0.391	-0.071	-0.1439	-0.0531
186	3.85000	LC13	Combination	-13.238	-0.391	-0.071	-0.0119	-3.2247
186	0.00000	LC14	Combination	-12.922	1.987	0.110	0.1482	5.1939
186	1.60000	LC14	Combination	-12.445	1.987	0.110	0.0577	2.0443
186	1.60000	LC14	Combination	-11.728	4.146	0.030	0.0577	2.0443
186	1.92500	LC14	Combination	-11.631	4.146	0.030	0.0481	0.7061
186	3.85000	LC14	Combination	-11.057	4.146	0.030	-0.0055	4.8316
186	0.00000	LC14	Combination	-16.185	-1.472	-0.103	-0.1370	-3.5899
186	1.60000	LC14	Combination	-15.709	-1.472	-0.103	-0.0583	-1.2640
186	1.60000	LC14	Combination	-14.862	-2.704	-0.022	-0.0583	-1.2640
186	1.92500	LC14	Combination	-14.765	-2.704	-0.022	-0.0511	-0.3944
186	3.85000	LC14	Combination	-14.191	-2.704	-0.022	-0.0117	-7.2952
186	0.00000	LC15	Combination	-13.790	0.871	0.303	0.4144	2.2625
186	1.60000	LC15	Combination	-13.313	0.871	0.303	0.1665	0.9351
186	1.60000	LC15	Combination	-12.681	1.833	0.079	0.1665	0.9351
186	1.92500	LC15	Combination	-12.585	1.833	0.079	0.1409	0.3649
186	3.85000	LC15	Combination	-12.011	1.833	0.079	-0.0052	0.7611
186	0.00000	LC15	Combination	-15.318	-0.356	-0.295	-0.4032	-0.6584
186	1.60000	LC15	Combination	-14.841	-0.356	-0.295	-0.1671	-0.1548
186	1.60000	LC15	Combination	-13.908	-0.391	-0.071	-0.1671	-0.1548
186	1.92500	LC15	Combination	-13.812	-0.391	-0.071	-0.1439	-0.0531
186	3.85000	LC15	Combination	-13.238	-0.391	-0.071	-0.0119	-3.2247
186	0.00000	LC16	Combination	-13.790	0.871	0.303	0.4144	2.2625
186	1.60000	LC16	Combination	-13.313	0.871	0.303	0.1665	0.9351
186	1.60000	LC16	Combination	-12.681	1.833	0.079	0.1665	0.9351
186	1.92500	LC16	Combination	-12.585	1.833	0.079	0.1409	0.3649
186	3.85000	LC16	Combination	-12.011	1.833	0.079	-0.0052	0.7611
186	0.00000	LC16	Combination	-15.318	-0.356	-0.295	-0.4032	-0.6584
186	1.60000	LC16	Combination	-14.841	-0.356	-0.295	-0.1671	-0.1548
186	1.60000	LC16	Combination	-13.908	-0.391	-0.071	-0.1671	-0.1548
186	1.92500	LC16	Combination	-13.812	-0.391	-0.071	-0.1439	-0.0531
186	3.85000	LC16	Combination	-13.238	-0.391	-0.071	-0.0119	-3.2247
186	0.00000	LC17	Combination	-12.922	1.987	0.110	0.1482	5.1939
186	1.60000	LC17	Combination	-12.445	1.987	0.110	0.0577	2.0443
186	1.60000	LC17	Combination	-11.728	4.146	0.030	0.0577	2.0443
186	1.92500	LC17	Combination	-11.631	4.146	0.030	0.0481	0.7061
186	3.85000	LC17	Combination	-11.057	4.146	0.030	-0.0055	4.8316
186	0.00000	LC17	Combination	-16.185	-1.472	-0.103	-0.1370	-3.5899
186	1.60000	LC17	Combination	-15.709	-1.472	-0.103	-0.0583	-1.2640
186	1.60000	LC17	Combination	-14.862	-2.704	-0.022	-0.0583	-1.2640
186	1.92500	LC17	Combination	-14.765	-2.704	-0.022	-0.0511	-0.3944
186	3.85000	LC17	Combination	-14.191	-2.704	-0.022	-0.0117	-7.2952
186	0.00000	LC18	Combination	-13.790	0.871	0.303	0.4144	2.2625
186	1.60000	LC18	Combination	-13.313	0.871	0.303	0.1665	0.9351
186	1.60000	LC18	Combination	-12.681	1.833	0.079	0.1665	0.9351
186	1.92500	LC18	Combination	-12.585	1.833	0.079	0.1409	0.3649
186	3.85000	LC18	Combination	-12.011	1.833	0.079	-0.0052	0.7611
186	0.00000	LC18	Combination	-15.318	-0.356	-0.295	-0.4032	-0.6584
186	1.60000	LC18	Combination	-14.841	-0.356	-0.295	-0.1671	-0.1548
186	1.60000	LC18	Combination	-13.908	-0.391	-0.071	-0.1671	-0.1548
186	1.92500	LC18	Combination	-13.812	-0.391	-0.071	-0.1439	-0.0531
186	3.85000	LC18	Combination	-13.238	-0.391	-0.071	-0.0119	-3.2247
186	0.00000	LC19	Combination	-12.922	1.987	0.110	0.1482	5.1939
186	1.60000	LC19	Combination	-12.445	1.987	0.110	0.0577	2.0443
186	1.60000	LC19	Combination	-11.728	4.146	0.030	0.0577	2.0443
186	1.92500	LC19	Combination	-11.631	4.146	0.030	0.0481	0.7061
186	3.85000	LC19	Combination	-11.057	4.146	0.030	-0.0055	4.8316
186	0.00000	LC19	Combination	-16.185	-1.472	-0.103	-0.1370	-3.5899
186	1.60000	LC19	Combination	-15.709	-1.472	-0.103	-0.0583	-1.2640

Frame	Station	OutputCase	CaseType	P	V2	V3	M2	M3
Text	m	Text	Text	KN	KN	KN	KN-m	KN-m
186	1.60000	LC19	Combination	-14.862	-2.704	-0.022	-0.0583	-1.2640
186	1.92500	LC19	Combination	-14.765	-2.704	-0.022	-0.0511	-0.3944
186	3.85000	LC19	Combination	-14.191	-2.704	-0.022	-0.0117	-7.2952
188	0.00000	DEAD	LinStatic	-9.400	0.137	-2.828E-03	-0.0041	0.4336
188	1.60000	DEAD	LinStatic	-8.923	0.137	-2.828E-03	4.404E-04	0.2147
188	1.60000	DEAD	LinStatic	-8.141	0.393	-2.828E-03	4.374E-04	0.2147
188	1.92500	DEAD	LinStatic	-8.044	0.393	-2.828E-03	0.0014	0.0868
188	3.85000	DEAD	LinStatic	-7.471	0.393	-2.828E-03	0.0068	-0.6703
188	0.00000	LIVE	LinStatic	-10.312	0.241	-4.865E-03	-0.0071	0.7361
188	1.60000	LIVE	LinStatic	-10.312	0.241	-4.865E-03	7.179E-04	0.3504
188	1.60000	LIVE	LinStatic	-10.312	0.654	-4.865E-03	7.139E-04	0.3504
188	1.92500	LIVE	LinStatic	-10.312	0.654	-4.865E-03	0.0023	0.1378
188	3.85000	LIVE	LinStatic	-10.312	0.654	-4.865E-03	0.0117	-1.1215
188	0.00000	TEMP25	LinStatic	-0.299	0.394	-0.189	-0.7182	0.3141
188	1.60000	TEMP25	LinStatic	-0.299	0.394	-0.189	-0.4162	-0.3162
188	1.60000	TEMP25	LinStatic	-0.299	-0.317	-0.189	-0.4158	-0.3162
188	1.92500	TEMP25	LinStatic	-0.299	-0.317	-0.189	-0.3545	-0.2132
188	3.85000	TEMP25	LinStatic	-0.299	-0.317	-0.189	0.0088	0.3966
188	0.00000	TEMP25N	LinStatic	0.299	-0.394	0.189	0.7182	-0.3141
188	1.60000	TEMP25N	LinStatic	0.299	-0.394	0.189	0.4162	0.3162
188	1.60000	TEMP25N	LinStatic	0.299	0.317	0.189	0.4158	0.3162
188	1.92500	TEMP25N	LinStatic	0.299	0.317	0.189	0.3545	0.2132
188	3.85000	TEMP25N	LinStatic	0.299	0.317	0.189	-0.0088	-0.3966
188	0.00000	WINDY	LinStatic	8.592	2.128	4.686E-03	0.0083	3.0611
188	1.60000	WINDY	LinStatic	8.592	2.128	4.686E-03	7.871E-04	-0.3442
188	1.60000	WINDY	LinStatic	8.592	0.562	4.686E-03	7.938E-04	-0.3442
188	1.92500	WINDY	LinStatic	8.592	0.562	4.686E-03	-7.290E-04	-0.5267
188	3.85000	WINDY	LinStatic	8.592	0.562	4.686E-03	-0.0097	-1.6078
188	0.00000	EX	LinRespSpec	0.458	0.066	0.294	0.4029	0.1302
188	1.60000	EX	LinRespSpec	0.458	0.066	0.294	0.1640	0.1232
188	1.60000	EX	LinRespSpec	0.234	0.165	0.074	0.1640	0.1232
188	1.92500	EX	LinRespSpec	0.234	0.165	0.074	0.1400	0.0741
188	3.85000	EX	LinRespSpec	0.234	0.165	0.074	0.0026	0.2566
188	0.00000	EY	LinRespSpec	1.559	1.290	0.017	0.0213	3.3072
188	1.60000	EY	LinRespSpec	1.559	1.290	0.017	0.0082	1.2579
188	1.60000	EY	LinRespSpec	1.538	2.601	3.856E-03	0.0082	1.2579
188	1.92500	EY	LinRespSpec	1.538	2.601	3.856E-03	0.0071	0.4149
188	3.85000	EY	LinRespSpec	1.538	2.601	3.856E-03	0.0027	4.5955
188	0.00000	LC1	Combination	-12.690	0.185	-3.818E-03	-0.0055	0.5854
188	1.60000	LC1	Combination	-12.046	0.185	-3.818E-03	5.945E-04	0.2898
188	1.60000	LC1	Combination	-10.991	0.531	-3.818E-03	5.905E-04	0.2898
188	1.92500	LC1	Combination	-10.860	0.531	-3.818E-03	0.0018	0.1172
188	3.85000	LC1	Combination	-10.085	0.531	-3.818E-03	0.0092	-0.9049
188	0.00000	LC2	Combination	-28.159	0.546	-0.011	-0.0161	1.6894
188	1.60000	LC2	Combination	-27.515	0.546	-0.011	0.0017	0.8154
188	1.60000	LC2	Combination	-26.459	1.512	-0.011	0.0017	0.8154
188	1.92500	LC2	Combination	-26.328	1.512	-0.011	0.0053	0.3239
188	3.85000	LC2	Combination	-25.554	1.512	-0.011	0.0267	-2.5872
188	0.00000	LC3	Combination	0.198	3.377	3.211E-03	0.0069	5.1770
188	1.60000	LC3	Combination	0.841	3.377	3.211E-03	0.0018	-0.2265
188	1.60000	LC3	Combination	1.897	1.373	3.211E-03	0.0018	-0.2265
188	1.92500	LC3	Combination	2.028	1.373	3.211E-03	7.378E-04	-0.6728
188	3.85000	LC3	Combination	2.803	1.373	3.211E-03	-0.0054	-3.3166
188	0.00000	LC4	Combination	-28.159	0.546	-0.011	-0.0161	1.6894
188	1.60000	LC4	Combination	-27.515	0.546	-0.011	0.0017	0.8154
188	1.60000	LC4	Combination	-26.459	1.512	-0.011	0.0017	0.8154
188	1.92500	LC4	Combination	-26.328	1.512	-0.011	0.0053	0.3239
188	3.85000	LC4	Combination	-25.554	1.512	-0.011	0.0267	-2.5872
188	0.00000	LC5	Combination	-23.002	0.426	-8.683E-03	-0.0126	1.3214
188	1.60000	LC5	Combination	-22.359	0.426	-8.683E-03	0.0013	0.6402

Frame	Station	OutputCase	CaseType	P	V2	V3	M2	M3
Text	m	Text	Text	KN	KN	KN	KN-m	KN-m
188	1.60000	LC5	Combination	-21.303	1.185	-8.683E-03	0.0013	0.6402
188	1.92500	LC5	Combination	-21.172	1.185	-8.683E-03	0.0041	0.2550
188	3.85000	LC5	Combination	-20.398	1.185	-8.683E-03	0.0208	-2.0264
188	0.00000	LC6	Combination	-19.567	2.675	-6.430E-03	-0.0078	4.7506
188	1.60000	LC6	Combination	-18.923	2.675	-6.430E-03	0.0025	0.4712
188	1.60000	LC6	Combination	-17.867	2.074	-6.430E-03	0.0025	0.4712
188	1.92500	LC6	Combination	-17.736	2.074	-6.430E-03	0.0045	-0.2028
188	3.85000	LC6	Combination	-16.962	2.074	-6.430E-03	0.0169	-4.1950
188	0.00000	LC7	Combination	-10.115	3.618	-1.655E-03	-1.542E-04	5.9131
188	1.60000	LC7	Combination	-9.471	3.618	-1.655E-03	0.0025	0.1239
188	1.60000	LC7	Combination	-8.415	2.028	-1.655E-03	0.0025	0.1239
188	1.92500	LC7	Combination	-8.284	2.028	-1.655E-03	0.0030	-0.5350
188	3.85000	LC7	Combination	-7.510	2.028	-1.655E-03	0.0062	-4.4381
188	0.00000	LC11	Combination	-20.011	0.772	-0.196	-0.7293	1.4838
188	1.60000	LC11	Combination	-19.535	0.772	-0.196	-0.4151	0.2489
188	1.60000	LC11	Combination	-18.753	0.731	-0.196	-0.4147	0.2489
188	1.92500	LC11	Combination	-18.656	0.731	-0.196	-0.3508	0.0114
188	3.85000	LC11	Combination	-18.082	0.731	-0.196	0.0273	-1.3952
188	0.00000	LC12	Combination	-19.413	-0.016	0.181	0.7070	0.8555
188	1.60000	LC12	Combination	-18.936	-0.016	0.181	0.4174	0.8813
188	1.60000	LC12	Combination	-18.154	1.364	0.181	0.4170	0.8813
188	1.92500	LC12	Combination	-18.058	1.364	0.181	0.3581	0.4379
188	3.85000	LC12	Combination	-17.484	1.364	0.181	0.0096	-2.1884
188	0.00000	LC13	Combination	-13.630	0.710	0.294	0.4016	1.9240
188	1.60000	LC13	Combination	-13.153	0.710	0.294	0.1673	0.8905
188	1.60000	LC13	Combination	-12.602	1.666	0.070	0.1673	0.8905
188	1.92500	LC13	Combination	-12.505	1.666	0.070	0.1447	0.3543
188	3.85000	LC13	Combination	-11.931	1.666	0.070	0.0160	0.4042
188	0.00000	LC13	Combination	-15.482	-0.195	-0.305	-0.4169	-0.3207
188	1.60000	LC13	Combination	-15.005	-0.195	-0.305	-0.1657	-0.1107
188	1.60000	LC13	Combination	-13.993	-0.225	-0.080	-0.1657	-0.1107
188	1.92500	LC13	Combination	-13.896	-0.225	-0.080	-0.1397	-0.0428
188	3.85000	LC13	Combination	-13.323	-0.225	-0.080	0.0092	-2.8663
188	0.00000	LC14	Combination	-12.860	1.567	0.100	0.1345	4.1479
188	1.60000	LC14	Combination	-12.383	1.567	0.100	0.0582	1.6848
188	1.60000	LC14	Combination	-11.689	3.371	0.021	0.0582	1.6848
188	1.92500	LC14	Combination	-11.592	3.371	0.021	0.0516	0.5928
188	3.85000	LC14	Combination	-11.019	3.371	0.021	0.0161	3.4414
188	0.00000	LC14	Combination	-16.253	-1.052	-0.111	-0.1498	-2.5447
188	1.60000	LC14	Combination	-15.776	-1.052	-0.111	-0.0566	-0.9050
188	1.60000	LC14	Combination	-14.906	-1.930	-0.031	-0.0566	-0.9050
188	1.92500	LC14	Combination	-14.809	-1.930	-0.031	-0.0466	-0.2814
188	3.85000	LC14	Combination	-14.235	-1.930	-0.031	0.0092	-5.9035
188	0.00000	LC15	Combination	-13.630	0.710	0.294	0.4016	1.9240
188	1.60000	LC15	Combination	-13.153	0.710	0.294	0.1673	0.8905
188	1.60000	LC15	Combination	-12.602	1.666	0.070	0.1673	0.8905
188	1.92500	LC15	Combination	-12.505	1.666	0.070	0.1447	0.3543
188	3.85000	LC15	Combination	-11.931	1.666	0.070	0.0160	0.4042
188	0.00000	LC15	Combination	-15.482	-0.195	-0.305	-0.4169	-0.3207
188	1.60000	LC15	Combination	-15.005	-0.195	-0.305	-0.1657	-0.1107
188	1.60000	LC15	Combination	-13.993	-0.225	-0.080	-0.1657	-0.1107
188	1.92500	LC15	Combination	-13.896	-0.225	-0.080	-0.1397	-0.0428
188	3.85000	LC15	Combination	-13.323	-0.225	-0.080	0.0092	-2.8663
188	0.00000	LC16	Combination	-13.630	0.710	0.294	0.4016	1.9240
188	1.60000	LC16	Combination	-13.153	0.710	0.294	0.1673	0.8905
188	1.60000	LC16	Combination	-12.602	1.666	0.070	0.1673	0.8905
188	1.92500	LC16	Combination	-12.505	1.666	0.070	0.1447	0.3543
188	3.85000	LC16	Combination	-11.931	1.666	0.070	0.0160	0.4042
188	0.00000	LC16	Combination	-15.482	-0.195	-0.305	-0.4169	-0.3207
188	1.60000	LC16	Combination	-15.005	-0.195	-0.305	-0.1657	-0.1107

Frame	Station	OutputCase	CaseType	P	V2	V3	M2	M3
Text	m	Text	Text	KN	KN	KN	KN-m	KN-m
188	1.60000	LC16	Combination	-13.993	-0.225	-0.080	-0.1657	-0.1107
188	1.92500	LC16	Combination	-13.896	-0.225	-0.080	-0.1397	-0.0428
188	3.85000	LC16	Combination	-13.323	-0.225	-0.080	0.0092	-2.8663
188	0.00000	LC17	Combination	-12.860	1.567	0.100	0.1345	4.1479
188	1.60000	LC17	Combination	-12.383	1.567	0.100	0.0582	1.6848
188	1.60000	LC17	Combination	-11.689	3.371	0.021	0.0582	1.6848
188	1.92500	LC17	Combination	-11.592	3.371	0.021	0.0516	0.5928
188	3.85000	LC17	Combination	-11.019	3.371	0.021	0.0161	3.4414
188	0.00000	LC17	Combination	-16.253	-1.052	-0.111	-0.1498	-2.5447
188	1.60000	LC17	Combination	-15.776	-1.052	-0.111	-0.0566	-0.9050
188	1.60000	LC17	Combination	-14.906	-1.930	-0.031	-0.0566	-0.9050
188	1.92500	LC17	Combination	-14.809	-1.930	-0.031	-0.0466	-0.2814
188	3.85000	LC17	Combination	-14.235	-1.930	-0.031	0.0092	-5.9035
188	0.00000	LC18	Combination	-13.630	0.710	0.294	0.4016	1.9240
188	1.60000	LC18	Combination	-13.153	0.710	0.294	0.1673	0.8905
188	1.60000	LC18	Combination	-12.602	1.666	0.070	0.1673	0.8905
188	1.92500	LC18	Combination	-12.505	1.666	0.070	0.1447	0.3543
188	3.85000	LC18	Combination	-11.931	1.666	0.070	0.0160	0.4042
188	0.00000	LC18	Combination	-15.482	-0.195	-0.305	-0.4169	-0.3207
188	1.60000	LC18	Combination	-15.005	-0.195	-0.305	-0.1657	-0.1107
188	1.60000	LC18	Combination	-13.993	-0.225	-0.080	-0.1657	-0.1107
188	1.92500	LC18	Combination	-13.896	-0.225	-0.080	-0.1397	-0.0428
188	3.85000	LC18	Combination	-13.323	-0.225	-0.080	0.0092	-2.8663
188	0.00000	LC19	Combination	-12.860	1.567	0.100	0.1345	4.1479
188	1.60000	LC19	Combination	-12.383	1.567	0.100	0.0582	1.6848
188	1.60000	LC19	Combination	-11.689	3.371	0.021	0.0582	1.6848
188	1.92500	LC19	Combination	-11.592	3.371	0.021	0.0516	0.5928
188	3.85000	LC19	Combination	-11.019	3.371	0.021	0.0161	3.4414
188	0.00000	LC19	Combination	-16.253	-1.052	-0.111	-0.1498	-2.5447
188	1.60000	LC19	Combination	-15.776	-1.052	-0.111	-0.0566	-0.9050
188	1.60000	LC19	Combination	-14.906	-1.930	-0.031	-0.0566	-0.9050
188	1.92500	LC19	Combination	-14.809	-1.930	-0.031	-0.0466	-0.2814
188	3.85000	LC19	Combination	-14.235	-1.930	-0.031	0.0092	-5.9035
190	0.00000	DEAD	LinStatic	0.591	2.341E-17	0.391	0.0000	0.0000
190	0.50000	DEAD	LinStatic	0.591	1.873E-17	0.313	-0.1760	-1.054E-17
190	1.00000	DEAD	LinStatic	0.591	1.405E-17	0.235	-0.3128	-1.873E-17
190	1.50000	DEAD	LinStatic	0.591	9.365E-18	0.156	-0.4106	-2.458E-17
190	2.00000	DEAD	LinStatic	0.591	4.682E-18	0.078	-0.4692	-2.809E-17
190	2.50000	DEAD	LinStatic	0.591	0.000	-4.163E-17	-0.4888	-2.926E-17
190	3.00000	DEAD	LinStatic	0.591	-4.682E-18	-0.078	-0.4692	-2.809E-17
190	3.50000	DEAD	LinStatic	0.591	-9.365E-18	-0.156	-0.4106	-2.458E-17
190	4.00000	DEAD	LinStatic	0.591	-1.405E-17	-0.235	-0.3128	-1.873E-17
190	4.50000	DEAD	LinStatic	0.591	-1.873E-17	-0.313	-0.1760	-1.054E-17
190	5.00000	DEAD	LinStatic	0.591	-2.341E-17	-0.391	1.665E-16	0.0000
190	0.00000	LIVE	LinStatic	0.625	0.000	0.000	0.0000	0.0000
190	0.50000	LIVE	LinStatic	0.625	0.000	0.000	0.0000	0.0000
190	1.00000	LIVE	LinStatic	0.625	0.000	0.000	0.0000	0.0000
190	1.50000	LIVE	LinStatic	0.625	0.000	0.000	0.0000	0.0000
190	2.00000	LIVE	LinStatic	0.625	0.000	0.000	0.0000	0.0000
190	2.50000	LIVE	LinStatic	0.625	0.000	0.000	0.0000	0.0000
190	3.00000	LIVE	LinStatic	0.625	0.000	0.000	0.0000	0.0000
190	3.50000	LIVE	LinStatic	0.625	0.000	0.000	0.0000	0.0000
190	4.00000	LIVE	LinStatic	0.625	0.000	0.000	0.0000	0.0000
190	4.50000	LIVE	LinStatic	0.625	0.000	0.000	0.0000	0.0000
190	5.00000	LIVE	LinStatic	0.625	0.000	0.000	0.0000	0.0000
190	0.00000	TEMP25	LinStatic	-19.283	0.000	0.000	0.0000	0.0000
190	0.50000	TEMP25	LinStatic	-19.283	0.000	0.000	0.0000	0.0000
190	1.00000	TEMP25	LinStatic	-19.283	0.000	0.000	0.0000	0.0000
190	1.50000	TEMP25	LinStatic	-19.283	0.000	0.000	0.0000	0.0000
190	2.00000	TEMP25	LinStatic	-19.283	0.000	0.000	0.0000	0.0000

Frame	Station	OutputCase	CaseType	P	V2	V3	M2	M3
Text	m	Text	Text	KN	KN	KN	KN-m	KN-m
190	2.50000	TEMP25	LinStatic	-19.283	0.000	0.000	0.0000	0.0000
190	3.00000	TEMP25	LinStatic	-19.283	0.000	0.000	0.0000	0.0000
190	3.50000	TEMP25	LinStatic	-19.283	0.000	0.000	0.0000	0.0000
190	4.00000	TEMP25	LinStatic	-19.283	0.000	0.000	0.0000	0.0000
190	4.50000	TEMP25	LinStatic	-19.283	0.000	0.000	0.0000	0.0000
190	5.00000	TEMP25	LinStatic	-19.283	0.000	0.000	0.0000	0.0000
190	0.00000	TEMP25N	LinStatic	19.283	0.000	0.000	0.0000	0.0000
190	0.50000	TEMP25N	LinStatic	19.283	0.000	0.000	0.0000	0.0000
190	1.00000	TEMP25N	LinStatic	19.283	0.000	0.000	0.0000	0.0000
190	1.50000	TEMP25N	LinStatic	19.283	0.000	0.000	0.0000	0.0000
190	2.00000	TEMP25N	LinStatic	19.283	0.000	0.000	0.0000	0.0000
190	2.50000	TEMP25N	LinStatic	19.283	0.000	0.000	0.0000	0.0000
190	3.00000	TEMP25N	LinStatic	19.283	0.000	0.000	0.0000	0.0000
190	3.50000	TEMP25N	LinStatic	19.283	0.000	0.000	0.0000	0.0000
190	4.00000	TEMP25N	LinStatic	19.283	0.000	0.000	0.0000	0.0000
190	4.50000	TEMP25N	LinStatic	19.283	0.000	0.000	0.0000	0.0000
190	5.00000	TEMP25N	LinStatic	19.283	0.000	0.000	0.0000	0.0000
190	0.00000	WINDY	LinStatic	-5.836	0.000	0.000	0.0000	0.0000
190	0.50000	WINDY	LinStatic	-5.836	0.000	0.000	0.0000	0.0000
190	1.00000	WINDY	LinStatic	-5.836	0.000	0.000	0.0000	0.0000
190	1.50000	WINDY	LinStatic	-5.836	0.000	0.000	0.0000	0.0000
190	2.00000	WINDY	LinStatic	-5.836	0.000	0.000	0.0000	0.0000
190	2.50000	WINDY	LinStatic	-5.836	0.000	0.000	0.0000	0.0000
190	3.00000	WINDY	LinStatic	-5.836	0.000	0.000	0.0000	0.0000
190	3.50000	WINDY	LinStatic	-5.836	0.000	0.000	0.0000	0.0000
190	4.00000	WINDY	LinStatic	-5.836	0.000	0.000	0.0000	0.0000
190	4.50000	WINDY	LinStatic	-5.836	0.000	0.000	0.0000	0.0000
190	5.00000	WINDY	LinStatic	-5.836	0.000	0.000	0.0000	0.0000
190	0.00000	EX	LinRespSpec	0.229	0.000	0.000	0.0000	0.0000
190	0.50000	EX	LinRespSpec	0.229	0.000	0.000	0.0000	0.0000
190	1.00000	EX	LinRespSpec	0.229	0.000	0.000	0.0000	0.0000
190	1.50000	EX	LinRespSpec	0.229	0.000	0.000	0.0000	0.0000
190	2.00000	EX	LinRespSpec	0.229	0.000	0.000	0.0000	0.0000
190	2.50000	EX	LinRespSpec	0.229	0.000	0.000	0.0000	0.0000
190	3.00000	EX	LinRespSpec	0.229	0.000	0.000	0.0000	0.0000
190	3.50000	EX	LinRespSpec	0.229	0.000	0.000	0.0000	0.0000
190	4.00000	EX	LinRespSpec	0.229	0.000	0.000	0.0000	0.0000
190	4.50000	EX	LinRespSpec	0.229	0.000	0.000	0.0000	0.0000
190	5.00000	EX	LinRespSpec	0.229	0.000	0.000	0.0000	0.0000
190	0.00000	EY	LinRespSpec	4.851	0.000	0.000	0.0000	0.0000
190	0.50000	EY	LinRespSpec	4.851	0.000	0.000	0.0000	0.0000
190	1.00000	EY	LinRespSpec	4.851	0.000	0.000	0.0000	0.0000
190	1.50000	EY	LinRespSpec	4.851	0.000	0.000	0.0000	0.0000
190	2.00000	EY	LinRespSpec	4.851	0.000	0.000	0.0000	0.0000
190	2.50000	EY	LinRespSpec	4.851	0.000	0.000	0.0000	0.0000
190	3.00000	EY	LinRespSpec	4.851	0.000	0.000	0.0000	0.0000
190	3.50000	EY	LinRespSpec	4.851	0.000	0.000	0.0000	0.0000
190	4.00000	EY	LinRespSpec	4.851	0.000	0.000	0.0000	0.0000
190	4.50000	EY	LinRespSpec	4.851	0.000	0.000	0.0000	0.0000
190	5.00000	EY	LinRespSpec	4.851	0.000	0.000	0.0000	0.0000
190	0.00000	LC1	Combination	0.798	3.161E-17	0.528	0.0000	0.0000
190	0.50000	LC1	Combination	0.798	2.528E-17	0.422	-0.2375	-1.422E-17
190	1.00000	LC1	Combination	0.798	1.896E-17	0.317	-0.4223	-2.528E-17
190	1.50000	LC1	Combination	0.798	1.264E-17	0.211	-0.5543	-3.319E-17
190	2.00000	LC1	Combination	0.798	6.321E-18	0.106	-0.6334	-3.793E-17
190	2.50000	LC1	Combination	0.798	0.000	-5.621E-17	-0.6598	-3.951E-17
190	3.00000	LC1	Combination	0.798	-6.321E-18	-0.106	-0.6334	-3.793E-17
190	3.50000	LC1	Combination	0.798	-1.264E-17	-0.211	-0.5543	-3.319E-17
190	4.00000	LC1	Combination	0.798	-1.896E-17	-0.317	-0.4223	-2.528E-17
190	4.50000	LC1	Combination	0.798	-2.528E-17	-0.422	-0.2375	-1.422E-17

Frame	Station	OutputCase	CaseType	P	V2	V3	M2	M3
Text	m	Text	Text	KN	KN	KN	KN-m	KN-m
190	5.00000	LC1	Combination	0.798	-3.161E-17	-0.528	2.248E-16	0.0000
190	0.00000	LC2	Combination	1.735	3.161E-17	0.528	0.0000	0.0000
190	0.50000	LC2	Combination	1.735	2.528E-17	0.422	-0.2375	-1.422E-17
190	1.00000	LC2	Combination	1.735	1.896E-17	0.317	-0.4223	-2.528E-17
190	1.50000	LC2	Combination	1.735	1.264E-17	0.211	-0.5543	-3.319E-17
190	2.00000	LC2	Combination	1.735	6.321E-18	0.106	-0.6334	-3.793E-17
190	2.50000	LC2	Combination	1.735	0.000	-5.621E-17	-0.6598	-3.951E-17
190	3.00000	LC2	Combination	1.735	-6.321E-18	-0.106	-0.6334	-3.793E-17
190	3.50000	LC2	Combination	1.735	-1.264E-17	-0.211	-0.5543	-3.319E-17
190	4.00000	LC2	Combination	1.735	-1.896E-17	-0.317	-0.4223	-2.528E-17
190	4.50000	LC2	Combination	1.735	-2.528E-17	-0.422	-0.2375	-1.422E-17
190	5.00000	LC2	Combination	1.735	-3.161E-17	-0.528	2.248E-16	0.0000
190	0.00000	LC3	Combination	-7.956	3.161E-17	0.528	0.0000	0.0000
190	0.50000	LC3	Combination	-7.956	2.528E-17	0.422	-0.2375	-1.422E-17
190	1.00000	LC3	Combination	-7.956	1.896E-17	0.317	-0.4223	-2.528E-17
190	1.50000	LC3	Combination	-7.956	1.264E-17	0.211	-0.5543	-3.319E-17
190	2.00000	LC3	Combination	-7.956	6.321E-18	0.106	-0.6334	-3.793E-17
190	2.50000	LC3	Combination	-7.956	0.000	-5.621E-17	-0.6598	-3.951E-17
190	3.00000	LC3	Combination	-7.956	-6.321E-18	-0.106	-0.6334	-3.793E-17
190	3.50000	LC3	Combination	-7.956	-1.264E-17	-0.211	-0.5543	-3.319E-17
190	4.00000	LC3	Combination	-7.956	-1.896E-17	-0.317	-0.4223	-2.528E-17
190	4.50000	LC3	Combination	-7.956	-2.528E-17	-0.422	-0.2375	-1.422E-17
190	5.00000	LC3	Combination	-7.956	-3.161E-17	-0.528	2.248E-16	0.0000
190	0.00000	LC4	Combination	1.735	3.161E-17	0.528	0.0000	0.0000
190	0.50000	LC4	Combination	1.735	2.528E-17	0.422	-0.2375	-1.422E-17
190	1.00000	LC4	Combination	1.735	1.896E-17	0.317	-0.4223	-2.528E-17
190	1.50000	LC4	Combination	1.735	1.264E-17	0.211	-0.5543	-3.319E-17
190	2.00000	LC4	Combination	1.735	6.321E-18	0.106	-0.6334	-3.793E-17
190	2.50000	LC4	Combination	1.735	0.000	-5.621E-17	-0.6598	-3.951E-17
190	3.00000	LC4	Combination	1.735	-6.321E-18	-0.106	-0.6334	-3.793E-17
190	3.50000	LC4	Combination	1.735	-1.264E-17	-0.211	-0.5543	-3.319E-17
190	4.00000	LC4	Combination	1.735	-1.896E-17	-0.317	-0.4223	-2.528E-17
190	4.50000	LC4	Combination	1.735	-2.528E-17	-0.422	-0.2375	-1.422E-17
190	5.00000	LC4	Combination	1.735	-3.161E-17	-0.528	2.248E-16	0.0000
190	0.00000	LC5	Combination	1.423	3.161E-17	0.528	0.0000	0.0000
190	0.50000	LC5	Combination	1.423	2.528E-17	0.422	-0.2375	-1.422E-17
190	1.00000	LC5	Combination	1.423	1.896E-17	0.317	-0.4223	-2.528E-17
190	1.50000	LC5	Combination	1.423	1.264E-17	0.211	-0.5543	-3.319E-17
190	2.00000	LC5	Combination	1.423	6.321E-18	0.106	-0.6334	-3.793E-17
190	2.50000	LC5	Combination	1.423	0.000	-5.621E-17	-0.6598	-3.951E-17
190	3.00000	LC5	Combination	1.423	-6.321E-18	-0.106	-0.6334	-3.793E-17
190	3.50000	LC5	Combination	1.423	-1.264E-17	-0.211	-0.5543	-3.319E-17
190	4.00000	LC5	Combination	1.423	-1.896E-17	-0.317	-0.4223	-2.528E-17
190	4.50000	LC5	Combination	1.423	-2.528E-17	-0.422	-0.2375	-1.422E-17
190	5.00000	LC5	Combination	1.423	-3.161E-17	-0.528	2.248E-16	0.0000
190	0.00000	LC6	Combination	-4.101	3.161E-17	0.528	0.0000	0.0000
190	0.50000	LC6	Combination	-4.101	2.528E-17	0.422	-0.2375	-1.422E-17
190	1.00000	LC6	Combination	-4.101	1.896E-17	0.317	-0.4223	-2.528E-17
190	1.50000	LC6	Combination	-4.101	1.264E-17	0.211	-0.5543	-3.319E-17
190	2.00000	LC6	Combination	-4.101	6.321E-18	0.106	-0.6334	-3.793E-17
190	2.50000	LC6	Combination	-4.101	0.000	-5.621E-17	-0.6598	-3.951E-17
190	3.00000	LC6	Combination	-4.101	-6.321E-18	-0.106	-0.6334	-3.793E-17
190	3.50000	LC6	Combination	-4.101	-1.264E-17	-0.211	-0.5543	-3.319E-17
190	4.00000	LC6	Combination	-4.101	-1.896E-17	-0.317	-0.4223	-2.528E-17
190	4.50000	LC6	Combination	-4.101	-2.528E-17	-0.422	-0.2375	-1.422E-17
190	5.00000	LC6	Combination	-4.101	-3.161E-17	-0.528	2.248E-16	0.0000
190	0.00000	LC7	Combination	-7.331	3.161E-17	0.528	0.0000	0.0000
190	0.50000	LC7	Combination	-7.331	2.528E-17	0.422	-0.2375	-1.422E-17
190	1.00000	LC7	Combination	-7.331	1.896E-17	0.317	-0.4223	-2.528E-17
190	1.50000	LC7	Combination	-7.331	1.264E-17	0.211	-0.5543	-3.319E-17

Frame	Station	OutputCase	CaseType	P	V2	V3	M2	M3
Text	m	Text	Text	KN	KN	KN	KN-m	KN-m
190	2.00000	LC7	Combination	-7.331	6.321E-18	0.106	-0.6334	-3.793E-17
190	2.50000	LC7	Combination	-7.331	0.000	-5.621E-17	-0.6598	-3.951E-17
190	3.00000	LC7	Combination	-7.331	-6.321E-18	-0.106	-0.6334	-3.793E-17
190	3.50000	LC7	Combination	-7.331	-1.264E-17	-0.211	-0.5543	-3.319E-17
190	4.00000	LC7	Combination	-7.331	-1.896E-17	-0.317	-0.4223	-2.528E-17
190	4.50000	LC7	Combination	-7.331	-2.528E-17	-0.422	-0.2375	-1.422E-17
190	5.00000	LC7	Combination	-7.331	-3.161E-17	-0.528	2.248E-16	0.0000
190	0.00000	LC11	Combination	-18.067	2.341E-17	0.391	0.0000	0.0000
190	0.50000	LC11	Combination	-18.067	1.873E-17	0.313	-0.1760	-1.054E-17
190	1.00000	LC11	Combination	-18.067	1.405E-17	0.235	-0.3128	-1.873E-17
190	1.50000	LC11	Combination	-18.067	9.365E-18	0.156	-0.4106	-2.458E-17
190	2.00000	LC11	Combination	-18.067	4.682E-18	0.078	-0.4692	-2.809E-17
190	2.50000	LC11	Combination	-18.067	0.000	-4.163E-17	-0.4888	-2.926E-17
190	3.00000	LC11	Combination	-18.067	-4.682E-18	-0.078	-0.4692	-2.809E-17
190	3.50000	LC11	Combination	-18.067	-9.365E-18	-0.156	-0.4106	-2.458E-17
190	4.00000	LC11	Combination	-18.067	-1.405E-17	-0.235	-0.3128	-1.873E-17
190	4.50000	LC11	Combination	-18.067	-1.873E-17	-0.313	-0.1760	-1.054E-17
190	5.00000	LC11	Combination	-18.067	-2.341E-17	-0.391	1.665E-16	0.0000
190	0.00000	LC12	Combination	20.499	2.341E-17	0.391	0.0000	0.0000
190	0.50000	LC12	Combination	20.499	1.873E-17	0.313	-0.1760	-1.054E-17
190	1.00000	LC12	Combination	20.499	1.405E-17	0.235	-0.3128	-1.873E-17
190	1.50000	LC12	Combination	20.499	9.365E-18	0.156	-0.4106	-2.458E-17
190	2.00000	LC12	Combination	20.499	4.682E-18	0.078	-0.4692	-2.809E-17
190	2.50000	LC12	Combination	20.499	0.000	-4.163E-17	-0.4888	-2.926E-17
190	3.00000	LC12	Combination	20.499	-4.682E-18	-0.078	-0.4692	-2.809E-17
190	3.50000	LC12	Combination	20.499	-9.365E-18	-0.156	-0.4106	-2.458E-17
190	4.00000	LC12	Combination	20.499	-1.405E-17	-0.235	-0.3128	-1.873E-17
190	4.50000	LC12	Combination	20.499	-1.873E-17	-0.313	-0.1760	-1.054E-17
190	5.00000	LC12	Combination	20.499	-2.341E-17	-0.391	1.665E-16	0.0000
190	0.00000	LC13	Combination	2.588	2.341E-17	0.391	0.0000	0.0000
190	0.50000	LC13	Combination	2.588	1.873E-17	0.313	-0.1760	-1.054E-17
190	1.00000	LC13	Combination	2.588	1.405E-17	0.235	-0.3128	-1.873E-17
190	1.50000	LC13	Combination	2.588	9.365E-18	0.156	-0.4106	-2.458E-17
190	2.00000	LC13	Combination	2.588	4.682E-18	0.078	-0.4692	-2.809E-17
190	2.50000	LC13	Combination	2.588	0.000	-4.163E-17	-0.4888	-2.926E-17
190	3.00000	LC13	Combination	2.588	-4.682E-18	-0.078	-0.4692	-2.809E-17
190	3.50000	LC13	Combination	2.588	-9.365E-18	-0.156	-0.4106	-2.458E-17
190	4.00000	LC13	Combination	2.588	-1.405E-17	-0.235	-0.3128	-1.873E-17
190	4.50000	LC13	Combination	2.588	-1.873E-17	-0.313	-0.1760	-1.054E-17
190	5.00000	LC13	Combination	2.588	-2.341E-17	-0.391	1.665E-16	0.0000
190	0.00000	LC13	Combination	-0.781	2.341E-17	0.391	0.0000	0.0000
190	0.50000	LC13	Combination	-0.781	1.873E-17	0.313	-0.1760	-1.054E-17
190	1.00000	LC13	Combination	-0.781	1.405E-17	0.235	-0.3128	-1.873E-17
190	1.50000	LC13	Combination	-0.781	9.365E-18	0.156	-0.4106	-2.458E-17
190	2.00000	LC13	Combination	-0.781	4.682E-18	0.078	-0.4692	-2.809E-17
190	2.50000	LC13	Combination	-0.781	0.000	-4.163E-17	-0.4888	-2.926E-17
190	3.00000	LC13	Combination	-0.781	-4.682E-18	-0.078	-0.4692	-2.809E-17
190	3.50000	LC13	Combination	-0.781	-9.365E-18	-0.156	-0.4106	-2.458E-17
190	4.00000	LC13	Combination	-0.781	-1.405E-17	-0.235	-0.3128	-1.873E-17
190	4.50000	LC13	Combination	-0.781	-1.873E-17	-0.313	-0.1760	-1.054E-17
190	5.00000	LC13	Combination	-0.781	-2.341E-17	-0.391	1.665E-16	0.0000
190	0.00000	LC14	Combination	5.823	2.341E-17	0.391	0.0000	0.0000
190	0.50000	LC14	Combination	5.823	1.873E-17	0.313	-0.1760	-1.054E-17
190	1.00000	LC14	Combination	5.823	1.405E-17	0.235	-0.3128	-1.873E-17
190	1.50000	LC14	Combination	5.823	9.365E-18	0.156	-0.4106	-2.458E-17
190	2.00000	LC14	Combination	5.823	4.682E-18	0.078	-0.4692	-2.809E-17
190	2.50000	LC14	Combination	5.823	0.000	-4.163E-17	-0.4888	-2.926E-17
190	3.00000	LC14	Combination	5.823	-4.682E-18	-0.078	-0.4692	-2.809E-17
190	3.50000	LC14	Combination	5.823	-9.365E-18	-0.156	-0.4106	-2.458E-17
190	4.00000	LC14	Combination	5.823	-1.405E-17	-0.235	-0.3128	-1.873E-17

Frame	Station	OutputCase	CaseType	P	V2	V3	M2	M3
Text	m	Text	Text	KN	KN	KN	KN-m	KN-m
190	4.50000	LC14	Combination	5.823	-1.873E-17	-0.313	-0.1760	-1.054E-17
190	5.00000	LC14	Combination	5.823	-2.341E-17	-0.391	1.665E-16	0.0000
190	0.00000	LC14	Combination	-4.016	2.341E-17	0.391	0.0000	0.0000
190	0.50000	LC14	Combination	-4.016	1.873E-17	0.313	-0.1760	-1.054E-17
190	1.00000	LC14	Combination	-4.016	1.405E-17	0.235	-0.3128	-1.873E-17
190	1.50000	LC14	Combination	-4.016	9.365E-18	0.156	-0.4106	-2.458E-17
190	2.00000	LC14	Combination	-4.016	4.682E-18	0.078	-0.4692	-2.809E-17
190	2.50000	LC14	Combination	-4.016	0.000	-4.163E-17	-0.4888	-2.926E-17
190	3.00000	LC14	Combination	-4.016	-4.682E-18	-0.078	-0.4692	-2.809E-17
190	3.50000	LC14	Combination	-4.016	-9.365E-18	-0.156	-0.4106	-2.458E-17
190	4.00000	LC14	Combination	-4.016	-1.405E-17	-0.235	-0.3128	-1.873E-17
190	4.50000	LC14	Combination	-4.016	-1.873E-17	-0.313	-0.1760	-1.054E-17
190	5.00000	LC14	Combination	-4.016	-2.341E-17	-0.391	1.665E-16	0.0000
190	0.00000	LC15	Combination	2.588	2.341E-17	0.391	0.0000	0.0000
190	0.50000	LC15	Combination	2.588	1.873E-17	0.313	-0.1760	-1.054E-17
190	1.00000	LC15	Combination	2.588	1.405E-17	0.235	-0.3128	-1.873E-17
190	1.50000	LC15	Combination	2.588	9.365E-18	0.156	-0.4106	-2.458E-17
190	2.00000	LC15	Combination	2.588	4.682E-18	0.078	-0.4692	-2.809E-17
190	2.50000	LC15	Combination	2.588	0.000	-4.163E-17	-0.4888	-2.926E-17
190	3.00000	LC15	Combination	2.588	-4.682E-18	-0.078	-0.4692	-2.809E-17
190	3.50000	LC15	Combination	2.588	-9.365E-18	-0.156	-0.4106	-2.458E-17
190	4.00000	LC15	Combination	2.588	-1.405E-17	-0.235	-0.3128	-1.873E-17
190	4.50000	LC15	Combination	2.588	-1.873E-17	-0.313	-0.1760	-1.054E-17
190	5.00000	LC15	Combination	2.588	-2.341E-17	-0.391	1.665E-16	0.0000
190	0.00000	LC15	Combination	-0.781	2.341E-17	0.391	0.0000	0.0000
190	0.50000	LC15	Combination	-0.781	1.873E-17	0.313	-0.1760	-1.054E-17
190	1.00000	LC15	Combination	-0.781	1.405E-17	0.235	-0.3128	-1.873E-17
190	1.50000	LC15	Combination	-0.781	9.365E-18	0.156	-0.4106	-2.458E-17
190	2.00000	LC15	Combination	-0.781	4.682E-18	0.078	-0.4692	-2.809E-17
190	2.50000	LC15	Combination	-0.781	0.000	-4.163E-17	-0.4888	-2.926E-17
190	3.00000	LC15	Combination	-0.781	-4.682E-18	-0.078	-0.4692	-2.809E-17
190	3.50000	LC15	Combination	-0.781	-9.365E-18	-0.156	-0.4106	-2.458E-17
190	4.00000	LC15	Combination	-0.781	-1.405E-17	-0.235	-0.3128	-1.873E-17
190	4.50000	LC15	Combination	-0.781	-1.873E-17	-0.313	-0.1760	-1.054E-17
190	5.00000	LC15	Combination	-0.781	-2.341E-17	-0.391	1.665E-16	0.0000
190	0.00000	LC16	Combination	2.588	2.341E-17	0.391	0.0000	0.0000
190	0.50000	LC16	Combination	2.588	1.873E-17	0.313	-0.1760	-1.054E-17
190	1.00000	LC16	Combination	2.588	1.405E-17	0.235	-0.3128	-1.873E-17
190	1.50000	LC16	Combination	2.588	9.365E-18	0.156	-0.4106	-2.458E-17
190	2.00000	LC16	Combination	2.588	4.682E-18	0.078	-0.4692	-2.809E-17
190	2.50000	LC16	Combination	2.588	0.000	-4.163E-17	-0.4888	-2.926E-17
190	3.00000	LC16	Combination	2.588	-4.682E-18	-0.078	-0.4692	-2.809E-17
190	3.50000	LC16	Combination	2.588	-9.365E-18	-0.156	-0.4106	-2.458E-17
190	4.00000	LC16	Combination	2.588	-1.405E-17	-0.235	-0.3128	-1.873E-17
190	4.50000	LC16	Combination	2.588	-1.873E-17	-0.313	-0.1760	-1.054E-17
190	5.00000	LC16	Combination	2.588	-2.341E-17	-0.391	1.665E-16	0.0000
190	0.00000	LC16	Combination	-0.781	2.341E-17	0.391	0.0000	0.0000
190	0.50000	LC16	Combination	-0.781	1.873E-17	0.313	-0.1760	-1.054E-17
190	1.00000	LC16	Combination	-0.781	1.405E-17	0.235	-0.3128	-1.873E-17
190	1.50000	LC16	Combination	-0.781	9.365E-18	0.156	-0.4106	-2.458E-17
190	2.00000	LC16	Combination	-0.781	4.682E-18	0.078	-0.4692	-2.809E-17
190	2.50000	LC16	Combination	-0.781	0.000	-4.163E-17	-0.4888	-2.926E-17
190	3.00000	LC16	Combination	-0.781	-4.682E-18	-0.078	-0.4692	-2.809E-17
190	3.50000	LC16	Combination	-0.781	-9.365E-18	-0.156	-0.4106	-2.458E-17
190	4.00000	LC16	Combination	-0.781	-1.405E-17	-0.235	-0.3128	-1.873E-17
190	4.50000	LC16	Combination	-0.781	-1.873E-17	-0.313	-0.1760	-1.054E-17
190	5.00000	LC16	Combination	-0.781	-2.341E-17	-0.391	1.665E-16	0.0000
190	0.00000	LC17	Combination	5.823	2.341E-17	0.391	0.0000	0.0000
190	0.50000	LC17	Combination	5.823	1.873E-17	0.313	-0.1760	-1.054E-17
190	1.00000	LC17	Combination	5.823	1.405E-17	0.235	-0.3128	-1.873E-17

Frame	Station	OutputCase	CaseType	P	V2	V3	M2	M3
Text	m	Text	Text	KN	KN	KN	KN-m	KN-m
190	1.50000	LC17	Combination	5.823	9.365E-18	0.156	-0.4106	-2.458E-17
190	2.00000	LC17	Combination	5.823	4.682E-18	0.078	-0.4692	-2.809E-17
190	2.50000	LC17	Combination	5.823	0.000	-4.163E-17	-0.4888	-2.926E-17
190	3.00000	LC17	Combination	5.823	-4.682E-18	-0.078	-0.4692	-2.809E-17
190	3.50000	LC17	Combination	5.823	-9.365E-18	-0.156	-0.4106	-2.458E-17
190	4.00000	LC17	Combination	5.823	-1.405E-17	-0.235	-0.3128	-1.873E-17
190	4.50000	LC17	Combination	5.823	-1.873E-17	-0.313	-0.1760	-1.054E-17
190	5.00000	LC17	Combination	5.823	-2.341E-17	-0.391	1.665E-16	0.0000
190	0.00000	LC17	Combination	-4.016	2.341E-17	0.391	0.0000	0.0000
190	0.50000	LC17	Combination	-4.016	1.873E-17	0.313	-0.1760	-1.054E-17
190	1.00000	LC17	Combination	-4.016	1.405E-17	0.235	-0.3128	-1.873E-17
190	1.50000	LC17	Combination	-4.016	9.365E-18	0.156	-0.4106	-2.458E-17
190	2.00000	LC17	Combination	-4.016	4.682E-18	0.078	-0.4692	-2.809E-17
190	2.50000	LC17	Combination	-4.016	0.000	-4.163E-17	-0.4888	-2.926E-17
190	3.00000	LC17	Combination	-4.016	-4.682E-18	-0.078	-0.4692	-2.809E-17
190	3.50000	LC17	Combination	-4.016	-9.365E-18	-0.156	-0.4106	-2.458E-17
190	4.00000	LC17	Combination	-4.016	-1.405E-17	-0.235	-0.3128	-1.873E-17
190	4.50000	LC17	Combination	-4.016	-1.873E-17	-0.313	-0.1760	-1.054E-17
190	5.00000	LC17	Combination	-4.016	-2.341E-17	-0.391	1.665E-16	0.0000
190	0.00000	LC18	Combination	2.588	2.341E-17	0.391	0.0000	0.0000
190	0.50000	LC18	Combination	2.588	1.873E-17	0.313	-0.1760	-1.054E-17
190	1.00000	LC18	Combination	2.588	1.405E-17	0.235	-0.3128	-1.873E-17
190	1.50000	LC18	Combination	2.588	9.365E-18	0.156	-0.4106	-2.458E-17
190	2.00000	LC18	Combination	2.588	4.682E-18	0.078	-0.4692	-2.809E-17
190	2.50000	LC18	Combination	2.588	0.000	-4.163E-17	-0.4888	-2.926E-17
190	3.00000	LC18	Combination	2.588	-4.682E-18	-0.078	-0.4692	-2.809E-17
190	3.50000	LC18	Combination	2.588	-9.365E-18	-0.156	-0.4106	-2.458E-17
190	4.00000	LC18	Combination	2.588	-1.405E-17	-0.235	-0.3128	-1.873E-17
190	4.50000	LC18	Combination	2.588	-1.873E-17	-0.313	-0.1760	-1.054E-17
190	5.00000	LC18	Combination	2.588	-2.341E-17	-0.391	1.665E-16	0.0000
190	0.00000	LC18	Combination	-0.781	2.341E-17	0.391	0.0000	0.0000
190	0.50000	LC18	Combination	-0.781	1.873E-17	0.313	-0.1760	-1.054E-17
190	1.00000	LC18	Combination	-0.781	1.405E-17	0.235	-0.3128	-1.873E-17
190	1.50000	LC18	Combination	-0.781	9.365E-18	0.156	-0.4106	-2.458E-17
190	2.00000	LC18	Combination	-0.781	4.682E-18	0.078	-0.4692	-2.809E-17
190	2.50000	LC18	Combination	-0.781	0.000	-4.163E-17	-0.4888	-2.926E-17
190	3.00000	LC18	Combination	-0.781	-4.682E-18	-0.078	-0.4692	-2.809E-17
190	3.50000	LC18	Combination	-0.781	-9.365E-18	-0.156	-0.4106	-2.458E-17
190	4.00000	LC18	Combination	-0.781	-1.405E-17	-0.235	-0.3128	-1.873E-17
190	4.50000	LC18	Combination	-0.781	-1.873E-17	-0.313	-0.1760	-1.054E-17
190	5.00000	LC18	Combination	-0.781	-2.341E-17	-0.391	1.665E-16	0.0000
190	0.00000	LC19	Combination	5.823	2.341E-17	0.391	0.0000	0.0000
190	0.50000	LC19	Combination	5.823	1.873E-17	0.313	-0.1760	-1.054E-17
190	1.00000	LC19	Combination	5.823	1.405E-17	0.235	-0.3128	-1.873E-17
190	1.50000	LC19	Combination	5.823	9.365E-18	0.156	-0.4106	-2.458E-17
190	2.00000	LC19	Combination	5.823	4.682E-18	0.078	-0.4692	-2.809E-17
190	2.50000	LC19	Combination	5.823	0.000	-4.163E-17	-0.4888	-2.926E-17
190	3.00000	LC19	Combination	5.823	-4.682E-18	-0.078	-0.4692	-2.809E-17
190	3.50000	LC19	Combination	5.823	-9.365E-18	-0.156	-0.4106	-2.458E-17
190	4.00000	LC19	Combination	5.823	-1.405E-17	-0.235	-0.3128	-1.873E-17
190	4.50000	LC19	Combination	5.823	-1.873E-17	-0.313	-0.1760	-1.054E-17
190	5.00000	LC19	Combination	5.823	-2.341E-17	-0.391	1.665E-16	0.0000
190	0.00000	LC19	Combination	-4.016	2.341E-17	0.391	0.0000	0.0000
190	0.50000	LC19	Combination	-4.016	1.873E-17	0.313	-0.1760	-1.054E-17
190	1.00000	LC19	Combination	-4.016	1.405E-17	0.235	-0.3128	-1.873E-17
190	1.50000	LC19	Combination	-4.016	9.365E-18	0.156	-0.4106	-2.458E-17
190	2.00000	LC19	Combination	-4.016	4.682E-18	0.078	-0.4692	-2.809E-17
190	2.50000	LC19	Combination	-4.016	0.000	-4.163E-17	-0.4888	-2.926E-17
190	3.00000	LC19	Combination	-4.016	-4.682E-18	-0.078	-0.4692	-2.809E-17
190	3.50000	LC19	Combination	-4.016	-9.365E-18	-0.156	-0.4106	-2.458E-17

Frame	Station	OutputCase	CaseType	P	V2	V3	M2	M3
Text	m	Text	Text	KN	KN	KN	KN-m	KN-m
190	4.00000	LC19	Combination	-4.016	-1.405E-17	-0.235	-0.3128	-1.873E-17
190	4.50000	LC19	Combination	-4.016	-1.873E-17	-0.313	-0.1760	-1.054E-17
190	5.00000	LC19	Combination	-4.016	-2.341E-17	-0.391	1.665E-16	0.0000
191	0.00000	DEAD	LinStatic	0.335	2.341E-17	0.391	0.0000	0.0000
191	0.50000	DEAD	LinStatic	0.335	1.873E-17	0.313	-0.1760	-1.054E-17
191	1.00000	DEAD	LinStatic	0.335	1.405E-17	0.235	-0.3128	-1.873E-17
191	1.50000	DEAD	LinStatic	0.335	9.365E-18	0.156	-0.4106	-2.458E-17
191	2.00000	DEAD	LinStatic	0.335	4.682E-18	0.078	-0.4692	-2.809E-17
191	2.50000	DEAD	LinStatic	0.335	0.000	-4.163E-17	-0.4888	-2.926E-17
191	3.00000	DEAD	LinStatic	0.335	-4.682E-18	-0.078	-0.4692	-2.809E-17
191	3.50000	DEAD	LinStatic	0.335	-9.365E-18	-0.156	-0.4106	-2.458E-17
191	4.00000	DEAD	LinStatic	0.335	-1.405E-17	-0.235	-0.3128	-1.873E-17
191	4.50000	DEAD	LinStatic	0.335	-1.873E-17	-0.313	-0.1760	-1.054E-17
191	5.00000	DEAD	LinStatic	0.335	-2.341E-17	-0.391	1.665E-16	0.0000
191	0.00000	LIVE	LinStatic	0.211	0.000	0.000	0.0000	0.0000
191	0.50000	LIVE	LinStatic	0.211	0.000	0.000	0.0000	0.0000
191	1.00000	LIVE	LinStatic	0.211	0.000	0.000	0.0000	0.0000
191	1.50000	LIVE	LinStatic	0.211	0.000	0.000	0.0000	0.0000
191	2.00000	LIVE	LinStatic	0.211	0.000	0.000	0.0000	0.0000
191	2.50000	LIVE	LinStatic	0.211	0.000	0.000	0.0000	0.0000
191	3.00000	LIVE	LinStatic	0.211	0.000	0.000	0.0000	0.0000
191	3.50000	LIVE	LinStatic	0.211	0.000	0.000	0.0000	0.0000
191	4.00000	LIVE	LinStatic	0.211	0.000	0.000	0.0000	0.0000
191	4.50000	LIVE	LinStatic	0.211	0.000	0.000	0.0000	0.0000
191	5.00000	LIVE	LinStatic	0.211	0.000	0.000	0.0000	0.0000
191	0.00000	TEMP25	LinStatic	-18.568	0.000	0.000	0.0000	0.0000
191	0.50000	TEMP25	LinStatic	-18.568	0.000	0.000	0.0000	0.0000
191	1.00000	TEMP25	LinStatic	-18.568	0.000	0.000	0.0000	0.0000
191	1.50000	TEMP25	LinStatic	-18.568	0.000	0.000	0.0000	0.0000
191	2.00000	TEMP25	LinStatic	-18.568	0.000	0.000	0.0000	0.0000
191	2.50000	TEMP25	LinStatic	-18.568	0.000	0.000	0.0000	0.0000
191	3.00000	TEMP25	LinStatic	-18.568	0.000	0.000	0.0000	0.0000
191	3.50000	TEMP25	LinStatic	-18.568	0.000	0.000	0.0000	0.0000
191	4.00000	TEMP25	LinStatic	-18.568	0.000	0.000	0.0000	0.0000
191	4.50000	TEMP25	LinStatic	-18.568	0.000	0.000	0.0000	0.0000
191	5.00000	TEMP25	LinStatic	-18.568	0.000	0.000	0.0000	0.0000
191	0.00000	TEMP25N	LinStatic	18.568	0.000	0.000	0.0000	0.0000
191	0.50000	TEMP25N	LinStatic	18.568	0.000	0.000	0.0000	0.0000
191	1.00000	TEMP25N	LinStatic	18.568	0.000	0.000	0.0000	0.0000
191	1.50000	TEMP25N	LinStatic	18.568	0.000	0.000	0.0000	0.0000
191	2.00000	TEMP25N	LinStatic	18.568	0.000	0.000	0.0000	0.0000
191	2.50000	TEMP25N	LinStatic	18.568	0.000	0.000	0.0000	0.0000
191	3.00000	TEMP25N	LinStatic	18.568	0.000	0.000	0.0000	0.0000
191	3.50000	TEMP25N	LinStatic	18.568	0.000	0.000	0.0000	0.0000
191	4.00000	TEMP25N	LinStatic	18.568	0.000	0.000	0.0000	0.0000
191	4.50000	TEMP25N	LinStatic	18.568	0.000	0.000	0.0000	0.0000
191	5.00000	TEMP25N	LinStatic	18.568	0.000	0.000	0.0000	0.0000
191	0.00000	WINDY	LinStatic	-4.733	0.000	0.000	0.0000	0.0000
191	0.50000	WINDY	LinStatic	-4.733	0.000	0.000	0.0000	0.0000
191	1.00000	WINDY	LinStatic	-4.733	0.000	0.000	0.0000	0.0000
191	1.50000	WINDY	LinStatic	-4.733	0.000	0.000	0.0000	0.0000
191	2.00000	WINDY	LinStatic	-4.733	0.000	0.000	0.0000	0.0000
191	2.50000	WINDY	LinStatic	-4.733	0.000	0.000	0.0000	0.0000
191	3.00000	WINDY	LinStatic	-4.733	0.000	0.000	0.0000	0.0000
191	3.50000	WINDY	LinStatic	-4.733	0.000	0.000	0.0000	0.0000
191	4.00000	WINDY	LinStatic	-4.733	0.000	0.000	0.0000	0.0000
191	4.50000	WINDY	LinStatic	-4.733	0.000	0.000	0.0000	0.0000
191	5.00000	WINDY	LinStatic	-4.733	0.000	0.000	0.0000	0.0000
191	0.00000	EX	LinRespSpec	0.231	0.000	0.000	0.0000	0.0000
191	0.50000	EX	LinRespSpec	0.231	0.000	0.000	0.0000	0.0000

Frame	Station	OutputCase	CaseType	P	V2	V3	M2	M3
Text	m	Text	Text	KN	KN	KN	KN-m	KN-m
191	1.00000	EX	LinRespSpec	0.231	0.000	0.000	0.0000	0.0000
191	1.50000	EX	LinRespSpec	0.231	0.000	0.000	0.0000	0.0000
191	2.00000	EX	LinRespSpec	0.231	0.000	0.000	0.0000	0.0000
191	2.50000	EX	LinRespSpec	0.231	0.000	0.000	0.0000	0.0000
191	3.00000	EX	LinRespSpec	0.231	0.000	0.000	0.0000	0.0000
191	3.50000	EX	LinRespSpec	0.231	0.000	0.000	0.0000	0.0000
191	4.00000	EX	LinRespSpec	0.231	0.000	0.000	0.0000	0.0000
191	4.50000	EX	LinRespSpec	0.231	0.000	0.000	0.0000	0.0000
191	5.00000	EX	LinRespSpec	0.231	0.000	0.000	0.0000	0.0000
191	0.00000	EY	LinRespSpec	6.727	0.000	0.000	0.0000	0.0000
191	0.50000	EY	LinRespSpec	6.727	0.000	0.000	0.0000	0.0000
191	1.00000	EY	LinRespSpec	6.727	0.000	0.000	0.0000	0.0000
191	1.50000	EY	LinRespSpec	6.727	0.000	0.000	0.0000	0.0000
191	2.00000	EY	LinRespSpec	6.727	0.000	0.000	0.0000	0.0000
191	2.50000	EY	LinRespSpec	6.727	0.000	0.000	0.0000	0.0000
191	3.00000	EY	LinRespSpec	6.727	0.000	0.000	0.0000	0.0000
191	3.50000	EY	LinRespSpec	6.727	0.000	0.000	0.0000	0.0000
191	4.00000	EY	LinRespSpec	6.727	0.000	0.000	0.0000	0.0000
191	4.50000	EY	LinRespSpec	6.727	0.000	0.000	0.0000	0.0000
191	5.00000	EY	LinRespSpec	6.727	0.000	0.000	0.0000	0.0000
191	0.00000	LC1	Combination	0.452	3.161E-17	0.528	0.0000	0.0000
191	0.50000	LC1	Combination	0.452	2.528E-17	0.422	-0.2375	-1.422E-17
191	1.00000	LC1	Combination	0.452	1.896E-17	0.317	-0.4223	-2.528E-17
191	1.50000	LC1	Combination	0.452	1.264E-17	0.211	-0.5543	-3.319E-17
191	2.00000	LC1	Combination	0.452	6.321E-18	0.106	-0.6334	-3.793E-17
191	2.50000	LC1	Combination	0.452	0.000	-5.621E-17	-0.6598	-3.951E-17
191	3.00000	LC1	Combination	0.452	-6.321E-18	-0.106	-0.6334	-3.793E-17
191	3.50000	LC1	Combination	0.452	-1.264E-17	-0.211	-0.5543	-3.319E-17
191	4.00000	LC1	Combination	0.452	-1.896E-17	-0.317	-0.4223	-2.528E-17
191	4.50000	LC1	Combination	0.452	-2.528E-17	-0.422	-0.2375	-1.422E-17
191	5.00000	LC1	Combination	0.452	-3.161E-17	-0.528	2.248E-16	0.0000
191	0.00000	LC2	Combination	0.769	3.161E-17	0.528	0.0000	0.0000
191	0.50000	LC2	Combination	0.769	2.528E-17	0.422	-0.2375	-1.422E-17
191	1.00000	LC2	Combination	0.769	1.896E-17	0.317	-0.4223	-2.528E-17
191	1.50000	LC2	Combination	0.769	1.264E-17	0.211	-0.5543	-3.319E-17
191	2.00000	LC2	Combination	0.769	6.321E-18	0.106	-0.6334	-3.793E-17
191	2.50000	LC2	Combination	0.769	0.000	-5.621E-17	-0.6598	-3.951E-17
191	3.00000	LC2	Combination	0.769	-6.321E-18	-0.106	-0.6334	-3.793E-17
191	3.50000	LC2	Combination	0.769	-1.264E-17	-0.211	-0.5543	-3.319E-17
191	4.00000	LC2	Combination	0.769	-1.896E-17	-0.317	-0.4223	-2.528E-17
191	4.50000	LC2	Combination	0.769	-2.528E-17	-0.422	-0.2375	-1.422E-17
191	5.00000	LC2	Combination	0.769	-3.161E-17	-0.528	2.248E-16	0.0000
191	0.00000	LC3	Combination	-6.648	3.161E-17	0.528	0.0000	0.0000
191	0.50000	LC3	Combination	-6.648	2.528E-17	0.422	-0.2375	-1.422E-17
191	1.00000	LC3	Combination	-6.648	1.896E-17	0.317	-0.4223	-2.528E-17
191	1.50000	LC3	Combination	-6.648	1.264E-17	0.211	-0.5543	-3.319E-17
191	2.00000	LC3	Combination	-6.648	6.321E-18	0.106	-0.6334	-3.793E-17
191	2.50000	LC3	Combination	-6.648	0.000	-5.621E-17	-0.6598	-3.951E-17
191	3.00000	LC3	Combination	-6.648	-6.321E-18	-0.106	-0.6334	-3.793E-17
191	3.50000	LC3	Combination	-6.648	-1.264E-17	-0.211	-0.5543	-3.319E-17
191	4.00000	LC3	Combination	-6.648	-1.896E-17	-0.317	-0.4223	-2.528E-17
191	4.50000	LC3	Combination	-6.648	-2.528E-17	-0.422	-0.2375	-1.422E-17
191	5.00000	LC3	Combination	-6.648	-3.161E-17	-0.528	2.248E-16	0.0000
191	0.00000	LC4	Combination	0.769	3.161E-17	0.528	0.0000	0.0000
191	0.50000	LC4	Combination	0.769	2.528E-17	0.422	-0.2375	-1.422E-17
191	1.00000	LC4	Combination	0.769	1.896E-17	0.317	-0.4223	-2.528E-17
191	1.50000	LC4	Combination	0.769	1.264E-17	0.211	-0.5543	-3.319E-17
191	2.00000	LC4	Combination	0.769	6.321E-18	0.106	-0.6334	-3.793E-17
191	2.50000	LC4	Combination	0.769	0.000	-5.621E-17	-0.6598	-3.951E-17
191	3.00000	LC4	Combination	0.769	-6.321E-18	-0.106	-0.6334	-3.793E-17

Frame	Station	OutputCase	CaseType	P	V2	V3	M2	M3
Text	m	Text	Text	KN	KN	KN	KN-m	KN-m
191	3.50000	LC4	Combination	0.769	-1.264E-17	-0.211	-0.5543	-3.319E-17
191	4.00000	LC4	Combination	0.769	-1.896E-17	-0.317	-0.4223	-2.528E-17
191	4.50000	LC4	Combination	0.769	-2.528E-17	-0.422	-0.2375	-1.422E-17
191	5.00000	LC4	Combination	0.769	-3.161E-17	-0.528	2.248E-16	0.0000
191	0.00000	LC5	Combination	0.663	3.161E-17	0.528	0.0000	0.0000
191	0.50000	LC5	Combination	0.663	2.528E-17	0.422	-0.2375	-1.422E-17
191	1.00000	LC5	Combination	0.663	1.896E-17	0.317	-0.4223	-2.528E-17
191	1.50000	LC5	Combination	0.663	1.264E-17	0.211	-0.5543	-3.319E-17
191	2.00000	LC5	Combination	0.663	6.321E-18	0.106	-0.6334	-3.793E-17
191	2.50000	LC5	Combination	0.663	0.000	-5.621E-17	-0.6598	-3.951E-17
191	3.00000	LC5	Combination	0.663	-6.321E-18	-0.106	-0.6334	-3.793E-17
191	3.50000	LC5	Combination	0.663	-1.264E-17	-0.211	-0.5543	-3.319E-17
191	4.00000	LC5	Combination	0.663	-1.896E-17	-0.317	-0.4223	-2.528E-17
191	4.50000	LC5	Combination	0.663	-2.528E-17	-0.422	-0.2375	-1.422E-17
191	5.00000	LC5	Combination	0.663	-3.161E-17	-0.528	2.248E-16	0.0000
191	0.00000	LC6	Combination	-3.965	3.161E-17	0.528	0.0000	0.0000
191	0.50000	LC6	Combination	-3.965	2.528E-17	0.422	-0.2375	-1.422E-17
191	1.00000	LC6	Combination	-3.965	1.896E-17	0.317	-0.4223	-2.528E-17
191	1.50000	LC6	Combination	-3.965	1.264E-17	0.211	-0.5543	-3.319E-17
191	2.00000	LC6	Combination	-3.965	6.321E-18	0.106	-0.6334	-3.793E-17
191	2.50000	LC6	Combination	-3.965	0.000	-5.621E-17	-0.6598	-3.951E-17
191	3.00000	LC6	Combination	-3.965	-6.321E-18	-0.106	-0.6334	-3.793E-17
191	3.50000	LC6	Combination	-3.965	-1.264E-17	-0.211	-0.5543	-3.319E-17
191	4.00000	LC6	Combination	-3.965	-1.896E-17	-0.317	-0.4223	-2.528E-17
191	4.50000	LC6	Combination	-3.965	-2.528E-17	-0.422	-0.2375	-1.422E-17
191	5.00000	LC6	Combination	-3.965	-3.161E-17	-0.528	2.248E-16	0.0000
191	0.00000	LC7	Combination	-6.437	3.161E-17	0.528	0.0000	0.0000
191	0.50000	LC7	Combination	-6.437	2.528E-17	0.422	-0.2375	-1.422E-17
191	1.00000	LC7	Combination	-6.437	1.896E-17	0.317	-0.4223	-2.528E-17
191	1.50000	LC7	Combination	-6.437	1.264E-17	0.211	-0.5543	-3.319E-17
191	2.00000	LC7	Combination	-6.437	6.321E-18	0.106	-0.6334	-3.793E-17
191	2.50000	LC7	Combination	-6.437	0.000	-5.621E-17	-0.6598	-3.951E-17
191	3.00000	LC7	Combination	-6.437	-6.321E-18	-0.106	-0.6334	-3.793E-17
191	3.50000	LC7	Combination	-6.437	-1.264E-17	-0.211	-0.5543	-3.319E-17
191	4.00000	LC7	Combination	-6.437	-1.896E-17	-0.317	-0.4223	-2.528E-17
191	4.50000	LC7	Combination	-6.437	-2.528E-17	-0.422	-0.2375	-1.422E-17
191	5.00000	LC7	Combination	-6.437	-3.161E-17	-0.528	2.248E-16	0.0000
191	0.00000	LC11	Combination	-18.022	2.341E-17	0.391	0.0000	0.0000
191	0.50000	LC11	Combination	-18.022	1.873E-17	0.313	-0.1760	-1.054E-17
191	1.00000	LC11	Combination	-18.022	1.405E-17	0.235	-0.3128	-1.873E-17
191	1.50000	LC11	Combination	-18.022	9.365E-18	0.156	-0.4106	-2.458E-17
191	2.00000	LC11	Combination	-18.022	4.682E-18	0.078	-0.4692	-2.809E-17
191	2.50000	LC11	Combination	-18.022	0.000	-4.163E-17	-0.4888	-2.926E-17
191	3.00000	LC11	Combination	-18.022	-4.682E-18	-0.078	-0.4692	-2.809E-17
191	3.50000	LC11	Combination	-18.022	-9.365E-18	-0.156	-0.4106	-2.458E-17
191	4.00000	LC11	Combination	-18.022	-1.405E-17	-0.235	-0.3128	-1.873E-17
191	4.50000	LC11	Combination	-18.022	-1.873E-17	-0.313	-0.1760	-1.054E-17
191	5.00000	LC11	Combination	-18.022	-2.341E-17	-0.391	1.665E-16	0.0000
191	0.00000	LC12	Combination	19.113	2.341E-17	0.391	0.0000	0.0000
191	0.50000	LC12	Combination	19.113	1.873E-17	0.313	-0.1760	-1.054E-17
191	1.00000	LC12	Combination	19.113	1.405E-17	0.235	-0.3128	-1.873E-17
191	1.50000	LC12	Combination	19.113	9.365E-18	0.156	-0.4106	-2.458E-17
191	2.00000	LC12	Combination	19.113	4.682E-18	0.078	-0.4692	-2.809E-17
191	2.50000	LC12	Combination	19.113	0.000	-4.163E-17	-0.4888	-2.926E-17
191	3.00000	LC12	Combination	19.113	-4.682E-18	-0.078	-0.4692	-2.809E-17
191	3.50000	LC12	Combination	19.113	-9.365E-18	-0.156	-0.4106	-2.458E-17
191	4.00000	LC12	Combination	19.113	-1.405E-17	-0.235	-0.3128	-1.873E-17
191	4.50000	LC12	Combination	19.113	-1.873E-17	-0.313	-0.1760	-1.054E-17
191	5.00000	LC12	Combination	19.113	-2.341E-17	-0.391	1.665E-16	0.0000
191	0.00000	LC13	Combination	2.689	2.341E-17	0.391	0.0000	0.0000

Frame	Station	OutputCase	CaseType	P	V2	V3	M2	M3
Text	m	Text	Text	KN	KN	KN	KN-m	KN-m
191	0.50000	LC13	Combination	2.689	1.873E-17	0.313	-0.1760	-1.054E-17
191	1.00000	LC13	Combination	2.689	1.405E-17	0.235	-0.3128	-1.873E-17
191	1.50000	LC13	Combination	2.689	9.365E-18	0.156	-0.4106	-2.458E-17
191	2.00000	LC13	Combination	2.689	4.682E-18	0.078	-0.4692	-2.809E-17
191	2.50000	LC13	Combination	2.689	0.000	-4.163E-17	-0.4888	-2.926E-17
191	3.00000	LC13	Combination	2.689	-4.682E-18	-0.078	-0.4692	-2.809E-17
191	3.50000	LC13	Combination	2.689	-9.365E-18	-0.156	-0.4106	-2.458E-17
191	4.00000	LC13	Combination	2.689	-1.405E-17	-0.235	-0.3128	-1.873E-17
191	4.50000	LC13	Combination	2.689	-1.873E-17	-0.313	-0.1760	-1.054E-17
191	5.00000	LC13	Combination	2.689	-2.341E-17	-0.391	1.665E-16	0.0000
191	0.00000	LC13	Combination	-1.808	2.341E-17	0.391	0.0000	0.0000
191	0.50000	LC13	Combination	-1.808	1.873E-17	0.313	-0.1760	-1.054E-17
191	1.00000	LC13	Combination	-1.808	1.405E-17	0.235	-0.3128	-1.873E-17
191	1.50000	LC13	Combination	-1.808	9.365E-18	0.156	-0.4106	-2.458E-17
191	2.00000	LC13	Combination	-1.808	4.682E-18	0.078	-0.4692	-2.809E-17
191	2.50000	LC13	Combination	-1.808	0.000	-4.163E-17	-0.4888	-2.926E-17
191	3.00000	LC13	Combination	-1.808	-4.682E-18	-0.078	-0.4692	-2.809E-17
191	3.50000	LC13	Combination	-1.808	-9.365E-18	-0.156	-0.4106	-2.458E-17
191	4.00000	LC13	Combination	-1.808	-1.405E-17	-0.235	-0.3128	-1.873E-17
191	4.50000	LC13	Combination	-1.808	-1.873E-17	-0.313	-0.1760	-1.054E-17
191	5.00000	LC13	Combination	-1.808	-2.341E-17	-0.391	1.665E-16	0.0000
191	0.00000	LC14	Combination	7.236	2.341E-17	0.391	0.0000	0.0000
191	0.50000	LC14	Combination	7.236	1.873E-17	0.313	-0.1760	-1.054E-17
191	1.00000	LC14	Combination	7.236	1.405E-17	0.235	-0.3128	-1.873E-17
191	1.50000	LC14	Combination	7.236	9.365E-18	0.156	-0.4106	-2.458E-17
191	2.00000	LC14	Combination	7.236	4.682E-18	0.078	-0.4692	-2.809E-17
191	2.50000	LC14	Combination	7.236	0.000	-4.163E-17	-0.4888	-2.926E-17
191	3.00000	LC14	Combination	7.236	-4.682E-18	-0.078	-0.4692	-2.809E-17
191	3.50000	LC14	Combination	7.236	-9.365E-18	-0.156	-0.4106	-2.458E-17
191	4.00000	LC14	Combination	7.236	-1.405E-17	-0.235	-0.3128	-1.873E-17
191	4.50000	LC14	Combination	7.236	-1.873E-17	-0.313	-0.1760	-1.054E-17
191	5.00000	LC14	Combination	7.236	-2.341E-17	-0.391	1.665E-16	0.0000
191	0.00000	LC14	Combination	-6.356	2.341E-17	0.391	0.0000	0.0000
191	0.50000	LC14	Combination	-6.356	1.873E-17	0.313	-0.1760	-1.054E-17
191	1.00000	LC14	Combination	-6.356	1.405E-17	0.235	-0.3128	-1.873E-17
191	1.50000	LC14	Combination	-6.356	9.365E-18	0.156	-0.4106	-2.458E-17
191	2.00000	LC14	Combination	-6.356	4.682E-18	0.078	-0.4692	-2.809E-17
191	2.50000	LC14	Combination	-6.356	0.000	-4.163E-17	-0.4888	-2.926E-17
191	3.00000	LC14	Combination	-6.356	-4.682E-18	-0.078	-0.4692	-2.809E-17
191	3.50000	LC14	Combination	-6.356	-9.365E-18	-0.156	-0.4106	-2.458E-17
191	4.00000	LC14	Combination	-6.356	-1.405E-17	-0.235	-0.3128	-1.873E-17
191	4.50000	LC14	Combination	-6.356	-1.873E-17	-0.313	-0.1760	-1.054E-17
191	5.00000	LC14	Combination	-6.356	-2.341E-17	-0.391	1.665E-16	0.0000
191	0.00000	LC15	Combination	2.689	2.341E-17	0.391	0.0000	0.0000
191	0.50000	LC15	Combination	2.689	1.873E-17	0.313	-0.1760	-1.054E-17
191	1.00000	LC15	Combination	2.689	1.405E-17	0.235	-0.3128	-1.873E-17
191	1.50000	LC15	Combination	2.689	9.365E-18	0.156	-0.4106	-2.458E-17
191	2.00000	LC15	Combination	2.689	4.682E-18	0.078	-0.4692	-2.809E-17
191	2.50000	LC15	Combination	2.689	0.000	-4.163E-17	-0.4888	-2.926E-17
191	3.00000	LC15	Combination	2.689	-4.682E-18	-0.078	-0.4692	-2.809E-17
191	3.50000	LC15	Combination	2.689	-9.365E-18	-0.156	-0.4106	-2.458E-17
191	4.00000	LC15	Combination	2.689	-1.405E-17	-0.235	-0.3128	-1.873E-17
191	4.50000	LC15	Combination	2.689	-1.873E-17	-0.313	-0.1760	-1.054E-17
191	5.00000	LC15	Combination	2.689	-2.341E-17	-0.391	1.665E-16	0.0000
191	0.00000	LC15	Combination	-1.808	2.341E-17	0.391	0.0000	0.0000
191	0.50000	LC15	Combination	-1.808	1.873E-17	0.313	-0.1760	-1.054E-17
191	1.00000	LC15	Combination	-1.808	1.405E-17	0.235	-0.3128	-1.873E-17
191	1.50000	LC15	Combination	-1.808	9.365E-18	0.156	-0.4106	-2.458E-17
191	2.00000	LC15	Combination	-1.808	4.682E-18	0.078	-0.4692	-2.809E-17
191	2.50000	LC15	Combination	-1.808	0.000	-4.163E-17	-0.4888	-2.926E-17

Frame	Station	OutputCase	CaseType	P	V2	V3	M2	M3
Text	m	Text	Text	KN	KN	KN	KN-m	KN-m
191	3.00000	LC15	Combination	-1.808	-4.682E-18	-0.078	-0.4692	-2.809E-17
191	3.50000	LC15	Combination	-1.808	-9.365E-18	-0.156	-0.4106	-2.458E-17
191	4.00000	LC15	Combination	-1.808	-1.405E-17	-0.235	-0.3128	-1.873E-17
191	4.50000	LC15	Combination	-1.808	-1.873E-17	-0.313	-0.1760	-1.054E-17
191	5.00000	LC15	Combination	-1.808	-2.341E-17	-0.391	1.665E-16	0.0000
191	0.00000	LC16	Combination	2.689	2.341E-17	0.391	0.0000	0.0000
191	0.50000	LC16	Combination	2.689	1.873E-17	0.313	-0.1760	-1.054E-17
191	1.00000	LC16	Combination	2.689	1.405E-17	0.235	-0.3128	-1.873E-17
191	1.50000	LC16	Combination	2.689	9.365E-18	0.156	-0.4106	-2.458E-17
191	2.00000	LC16	Combination	2.689	4.682E-18	0.078	-0.4692	-2.809E-17
191	2.50000	LC16	Combination	2.689	0.000	-4.163E-17	-0.4888	-2.926E-17
191	3.00000	LC16	Combination	2.689	-4.682E-18	-0.078	-0.4692	-2.809E-17
191	3.50000	LC16	Combination	2.689	-9.365E-18	-0.156	-0.4106	-2.458E-17
191	4.00000	LC16	Combination	2.689	-1.405E-17	-0.235	-0.3128	-1.873E-17
191	4.50000	LC16	Combination	2.689	-1.873E-17	-0.313	-0.1760	-1.054E-17
191	5.00000	LC16	Combination	2.689	-2.341E-17	-0.391	1.665E-16	0.0000
191	0.00000	LC16	Combination	-1.808	2.341E-17	0.391	0.0000	0.0000
191	0.50000	LC16	Combination	-1.808	1.873E-17	0.313	-0.1760	-1.054E-17
191	1.00000	LC16	Combination	-1.808	1.405E-17	0.235	-0.3128	-1.873E-17
191	1.50000	LC16	Combination	-1.808	9.365E-18	0.156	-0.4106	-2.458E-17
191	2.00000	LC16	Combination	-1.808	4.682E-18	0.078	-0.4692	-2.809E-17
191	2.50000	LC16	Combination	-1.808	0.000	-4.163E-17	-0.4888	-2.926E-17
191	3.00000	LC16	Combination	-1.808	-4.682E-18	-0.078	-0.4692	-2.809E-17
191	3.50000	LC16	Combination	-1.808	-9.365E-18	-0.156	-0.4106	-2.458E-17
191	4.00000	LC16	Combination	-1.808	-1.405E-17	-0.235	-0.3128	-1.873E-17
191	4.50000	LC16	Combination	-1.808	-1.873E-17	-0.313	-0.1760	-1.054E-17
191	5.00000	LC16	Combination	-1.808	-2.341E-17	-0.391	1.665E-16	0.0000
191	0.00000	LC17	Combination	7.236	2.341E-17	0.391	0.0000	0.0000
191	0.50000	LC17	Combination	7.236	1.873E-17	0.313	-0.1760	-1.054E-17
191	1.00000	LC17	Combination	7.236	1.405E-17	0.235	-0.3128	-1.873E-17
191	1.50000	LC17	Combination	7.236	9.365E-18	0.156	-0.4106	-2.458E-17
191	2.00000	LC17	Combination	7.236	4.682E-18	0.078	-0.4692	-2.809E-17
191	2.50000	LC17	Combination	7.236	0.000	-4.163E-17	-0.4888	-2.926E-17
191	3.00000	LC17	Combination	7.236	-4.682E-18	-0.078	-0.4692	-2.809E-17
191	3.50000	LC17	Combination	7.236	-9.365E-18	-0.156	-0.4106	-2.458E-17
191	4.00000	LC17	Combination	7.236	-1.405E-17	-0.235	-0.3128	-1.873E-17
191	4.50000	LC17	Combination	7.236	-1.873E-17	-0.313	-0.1760	-1.054E-17
191	5.00000	LC17	Combination	7.236	-2.341E-17	-0.391	1.665E-16	0.0000
191	0.00000	LC17	Combination	-6.356	2.341E-17	0.391	0.0000	0.0000
191	0.50000	LC17	Combination	-6.356	1.873E-17	0.313	-0.1760	-1.054E-17
191	1.00000	LC17	Combination	-6.356	1.405E-17	0.235	-0.3128	-1.873E-17
191	1.50000	LC17	Combination	-6.356	9.365E-18	0.156	-0.4106	-2.458E-17
191	2.00000	LC17	Combination	-6.356	4.682E-18	0.078	-0.4692	-2.809E-17
191	2.50000	LC17	Combination	-6.356	0.000	-4.163E-17	-0.4888	-2.926E-17
191	3.00000	LC17	Combination	-6.356	-4.682E-18	-0.078	-0.4692	-2.809E-17
191	3.50000	LC17	Combination	-6.356	-9.365E-18	-0.156	-0.4106	-2.458E-17
191	4.00000	LC17	Combination	-6.356	-1.405E-17	-0.235	-0.3128	-1.873E-17
191	4.50000	LC17	Combination	-6.356	-1.873E-17	-0.313	-0.1760	-1.054E-17
191	5.00000	LC17	Combination	-6.356	-2.341E-17	-0.391	1.665E-16	0.0000
191	0.00000	LC18	Combination	2.689	2.341E-17	0.391	0.0000	0.0000
191	0.50000	LC18	Combination	2.689	1.873E-17	0.313	-0.1760	-1.054E-17
191	1.00000	LC18	Combination	2.689	1.405E-17	0.235	-0.3128	-1.873E-17
191	1.50000	LC18	Combination	2.689	9.365E-18	0.156	-0.4106	-2.458E-17
191	2.00000	LC18	Combination	2.689	4.682E-18	0.078	-0.4692	-2.809E-17
191	2.50000	LC18	Combination	2.689	0.000	-4.163E-17	-0.4888	-2.926E-17
191	3.00000	LC18	Combination	2.689	-4.682E-18	-0.078	-0.4692	-2.809E-17
191	3.50000	LC18	Combination	2.689	-9.365E-18	-0.156	-0.4106	-2.458E-17
191	4.00000	LC18	Combination	2.689	-1.405E-17	-0.235	-0.3128	-1.873E-17
191	4.50000	LC18	Combination	2.689	-1.873E-17	-0.313	-0.1760	-1.054E-17
191	5.00000	LC18	Combination	2.689	-2.341E-17	-0.391	1.665E-16	0.0000

Frame	Station	OutputCase	CaseType	P	V2	V3	M2	M3
Text	m	Text	Text	KN	KN	KN	KN-m	KN-m
191	0.00000	LC18	Combination	-1.808	2.341E-17	0.391	0.0000	0.0000
191	0.50000	LC18	Combination	-1.808	1.873E-17	0.313	-0.1760	-1.054E-17
191	1.00000	LC18	Combination	-1.808	1.405E-17	0.235	-0.3128	-1.873E-17
191	1.50000	LC18	Combination	-1.808	9.365E-18	0.156	-0.4106	-2.458E-17
191	2.00000	LC18	Combination	-1.808	4.682E-18	0.078	-0.4692	-2.809E-17
191	2.50000	LC18	Combination	-1.808	0.000	-4.163E-17	-0.4888	-2.926E-17
191	3.00000	LC18	Combination	-1.808	-4.682E-18	-0.078	-0.4692	-2.809E-17
191	3.50000	LC18	Combination	-1.808	-9.365E-18	-0.156	-0.4106	-2.458E-17
191	4.00000	LC18	Combination	-1.808	-1.405E-17	-0.235	-0.3128	-1.873E-17
191	4.50000	LC18	Combination	-1.808	-1.873E-17	-0.313	-0.1760	-1.054E-17
191	5.00000	LC18	Combination	-1.808	-2.341E-17	-0.391	1.665E-16	0.0000
191	0.00000	LC19	Combination	7.236	2.341E-17	0.391	0.0000	0.0000
191	0.50000	LC19	Combination	7.236	1.873E-17	0.313	-0.1760	-1.054E-17
191	1.00000	LC19	Combination	7.236	1.405E-17	0.235	-0.3128	-1.873E-17
191	1.50000	LC19	Combination	7.236	9.365E-18	0.156	-0.4106	-2.458E-17
191	2.00000	LC19	Combination	7.236	4.682E-18	0.078	-0.4692	-2.809E-17
191	2.50000	LC19	Combination	7.236	0.000	-4.163E-17	-0.4888	-2.926E-17
191	3.00000	LC19	Combination	7.236	-4.682E-18	-0.078	-0.4692	-2.809E-17
191	3.50000	LC19	Combination	7.236	-9.365E-18	-0.156	-0.4106	-2.458E-17
191	4.00000	LC19	Combination	7.236	-1.405E-17	-0.235	-0.3128	-1.873E-17
191	4.50000	LC19	Combination	7.236	-1.873E-17	-0.313	-0.1760	-1.054E-17
191	5.00000	LC19	Combination	7.236	-2.341E-17	-0.391	1.665E-16	0.0000
191	0.00000	LC19	Combination	-6.356	2.341E-17	0.391	0.0000	0.0000
191	0.50000	LC19	Combination	-6.356	1.873E-17	0.313	-0.1760	-1.054E-17
191	1.00000	LC19	Combination	-6.356	1.405E-17	0.235	-0.3128	-1.873E-17
191	1.50000	LC19	Combination	-6.356	9.365E-18	0.156	-0.4106	-2.458E-17
191	2.00000	LC19	Combination	-6.356	4.682E-18	0.078	-0.4692	-2.809E-17
191	2.50000	LC19	Combination	-6.356	0.000	-4.163E-17	-0.4888	-2.926E-17
191	3.00000	LC19	Combination	-6.356	-4.682E-18	-0.078	-0.4692	-2.809E-17
191	3.50000	LC19	Combination	-6.356	-9.365E-18	-0.156	-0.4106	-2.458E-17
191	4.00000	LC19	Combination	-6.356	-1.405E-17	-0.235	-0.3128	-1.873E-17
191	4.50000	LC19	Combination	-6.356	-1.873E-17	-0.313	-0.1760	-1.054E-17
191	5.00000	LC19	Combination	-6.356	-2.341E-17	-0.391	1.665E-16	0.0000
192	0.00000	DEAD	LinStatic	0.591	2.341E-17	0.391	0.0000	0.0000
192	0.50000	DEAD	LinStatic	0.591	1.873E-17	0.313	-0.1760	-1.054E-17
192	1.00000	DEAD	LinStatic	0.591	1.405E-17	0.235	-0.3128	-1.873E-17
192	1.50000	DEAD	LinStatic	0.591	9.365E-18	0.156	-0.4106	-2.458E-17
192	2.00000	DEAD	LinStatic	0.591	4.682E-18	0.078	-0.4692	-2.809E-17
192	2.50000	DEAD	LinStatic	0.591	0.000	-4.163E-17	-0.4888	-2.926E-17
192	3.00000	DEAD	LinStatic	0.591	-4.682E-18	-0.078	-0.4692	-2.809E-17
192	3.50000	DEAD	LinStatic	0.591	-9.365E-18	-0.156	-0.4106	-2.458E-17
192	4.00000	DEAD	LinStatic	0.591	-1.405E-17	-0.235	-0.3128	-1.873E-17
192	4.50000	DEAD	LinStatic	0.591	-1.873E-17	-0.313	-0.1760	-1.054E-17
192	5.00000	DEAD	LinStatic	0.591	-2.341E-17	-0.391	1.665E-16	0.0000
192	0.00000	LIVE	LinStatic	0.623	0.000	0.000	0.0000	0.0000
192	0.50000	LIVE	LinStatic	0.623	0.000	0.000	0.0000	0.0000
192	1.00000	LIVE	LinStatic	0.623	0.000	0.000	0.0000	0.0000
192	1.50000	LIVE	LinStatic	0.623	0.000	0.000	0.0000	0.0000
192	2.00000	LIVE	LinStatic	0.623	0.000	0.000	0.0000	0.0000
192	2.50000	LIVE	LinStatic	0.623	0.000	0.000	0.0000	0.0000
192	3.00000	LIVE	LinStatic	0.623	0.000	0.000	0.0000	0.0000
192	3.50000	LIVE	LinStatic	0.623	0.000	0.000	0.0000	0.0000
192	4.00000	LIVE	LinStatic	0.623	0.000	0.000	0.0000	0.0000
192	4.50000	LIVE	LinStatic	0.623	0.000	0.000	0.0000	0.0000
192	5.00000	LIVE	LinStatic	0.623	0.000	0.000	0.0000	0.0000
192	0.00000	TEMP25	LinStatic	-19.300	0.000	0.000	0.0000	0.0000
192	0.50000	TEMP25	LinStatic	-19.300	0.000	0.000	0.0000	0.0000
192	1.00000	TEMP25	LinStatic	-19.300	0.000	0.000	0.0000	0.0000
192	1.50000	TEMP25	LinStatic	-19.300	0.000	0.000	0.0000	0.0000
192	2.00000	TEMP25	LinStatic	-19.300	0.000	0.000	0.0000	0.0000

Frame	Station	OutputCase	CaseType	P	V2	V3	M2	M3
Text	m	Text	Text	KN	KN	KN	KN-m	KN-m
192	2.50000	TEMP25	LinStatic	-19.300	0.000	0.000	0.0000	0.0000
192	3.00000	TEMP25	LinStatic	-19.300	0.000	0.000	0.0000	0.0000
192	3.50000	TEMP25	LinStatic	-19.300	0.000	0.000	0.0000	0.0000
192	4.00000	TEMP25	LinStatic	-19.300	0.000	0.000	0.0000	0.0000
192	4.50000	TEMP25	LinStatic	-19.300	0.000	0.000	0.0000	0.0000
192	5.00000	TEMP25	LinStatic	-19.300	0.000	0.000	0.0000	0.0000
192	0.00000	TEMP25N	LinStatic	19.300	0.000	0.000	0.0000	0.0000
192	0.50000	TEMP25N	LinStatic	19.300	0.000	0.000	0.0000	0.0000
192	1.00000	TEMP25N	LinStatic	19.300	0.000	0.000	0.0000	0.0000
192	1.50000	TEMP25N	LinStatic	19.300	0.000	0.000	0.0000	0.0000
192	2.00000	TEMP25N	LinStatic	19.300	0.000	0.000	0.0000	0.0000
192	2.50000	TEMP25N	LinStatic	19.300	0.000	0.000	0.0000	0.0000
192	3.00000	TEMP25N	LinStatic	19.300	0.000	0.000	0.0000	0.0000
192	3.50000	TEMP25N	LinStatic	19.300	0.000	0.000	0.0000	0.0000
192	4.00000	TEMP25N	LinStatic	19.300	0.000	0.000	0.0000	0.0000
192	4.50000	TEMP25N	LinStatic	19.300	0.000	0.000	0.0000	0.0000
192	5.00000	TEMP25N	LinStatic	19.300	0.000	0.000	0.0000	0.0000
192	0.00000	WINDY	LinStatic	-4.660	0.000	0.000	0.0000	0.0000
192	0.50000	WINDY	LinStatic	-4.660	0.000	0.000	0.0000	0.0000
192	1.00000	WINDY	LinStatic	-4.660	0.000	0.000	0.0000	0.0000
192	1.50000	WINDY	LinStatic	-4.660	0.000	0.000	0.0000	0.0000
192	2.00000	WINDY	LinStatic	-4.660	0.000	0.000	0.0000	0.0000
192	2.50000	WINDY	LinStatic	-4.660	0.000	0.000	0.0000	0.0000
192	3.00000	WINDY	LinStatic	-4.660	0.000	0.000	0.0000	0.0000
192	3.50000	WINDY	LinStatic	-4.660	0.000	0.000	0.0000	0.0000
192	4.00000	WINDY	LinStatic	-4.660	0.000	0.000	0.0000	0.0000
192	4.50000	WINDY	LinStatic	-4.660	0.000	0.000	0.0000	0.0000
192	5.00000	WINDY	LinStatic	-4.660	0.000	0.000	0.0000	0.0000
192	0.00000	EX	LinRespSpec	0.509	0.000	0.000	0.0000	0.0000
192	0.50000	EX	LinRespSpec	0.509	0.000	0.000	0.0000	0.0000
192	1.00000	EX	LinRespSpec	0.509	0.000	0.000	0.0000	0.0000
192	1.50000	EX	LinRespSpec	0.509	0.000	0.000	0.0000	0.0000
192	2.00000	EX	LinRespSpec	0.509	0.000	0.000	0.0000	0.0000
192	2.50000	EX	LinRespSpec	0.509	0.000	0.000	0.0000	0.0000
192	3.00000	EX	LinRespSpec	0.509	0.000	0.000	0.0000	0.0000
192	3.50000	EX	LinRespSpec	0.509	0.000	0.000	0.0000	0.0000
192	4.00000	EX	LinRespSpec	0.509	0.000	0.000	0.0000	0.0000
192	4.50000	EX	LinRespSpec	0.509	0.000	0.000	0.0000	0.0000
192	5.00000	EX	LinRespSpec	0.509	0.000	0.000	0.0000	0.0000
192	0.00000	EY	LinRespSpec	3.669	0.000	0.000	0.0000	0.0000
192	0.50000	EY	LinRespSpec	3.669	0.000	0.000	0.0000	0.0000
192	1.00000	EY	LinRespSpec	3.669	0.000	0.000	0.0000	0.0000
192	1.50000	EY	LinRespSpec	3.669	0.000	0.000	0.0000	0.0000
192	2.00000	EY	LinRespSpec	3.669	0.000	0.000	0.0000	0.0000
192	2.50000	EY	LinRespSpec	3.669	0.000	0.000	0.0000	0.0000
192	3.00000	EY	LinRespSpec	3.669	0.000	0.000	0.0000	0.0000
192	3.50000	EY	LinRespSpec	3.669	0.000	0.000	0.0000	0.0000
192	4.00000	EY	LinRespSpec	3.669	0.000	0.000	0.0000	0.0000
192	4.50000	EY	LinRespSpec	3.669	0.000	0.000	0.0000	0.0000
192	5.00000	EY	LinRespSpec	3.669	0.000	0.000	0.0000	0.0000
192	0.00000	LC1	Combination	0.797	3.161E-17	0.528	0.0000	0.0000
192	0.50000	LC1	Combination	0.797	2.528E-17	0.422	-0.2375	-1.422E-17
192	1.00000	LC1	Combination	0.797	1.896E-17	0.317	-0.4223	-2.528E-17
192	1.50000	LC1	Combination	0.797	1.264E-17	0.211	-0.5543	-3.319E-17
192	2.00000	LC1	Combination	0.797	6.321E-18	0.106	-0.6334	-3.793E-17
192	2.50000	LC1	Combination	0.797	0.000	-5.621E-17	-0.6598	-3.951E-17
192	3.00000	LC1	Combination	0.797	-6.321E-18	-0.106	-0.6334	-3.793E-17
192	3.50000	LC1	Combination	0.797	-1.264E-17	-0.211	-0.5543	-3.319E-17
192	4.00000	LC1	Combination	0.797	-1.896E-17	-0.317	-0.4223	-2.528E-17
192	4.50000	LC1	Combination	0.797	-2.528E-17	-0.422	-0.2375	-1.422E-17

Frame	Station	OutputCase	CaseType	P	V2	V3	M2	M3
Text	m	Text	Text	KN	KN	KN	KN-m	KN-m
192	5.00000	LC1	Combination	0.797	-3.161E-17	-0.528	2.248E-16	0.0000
192	0.00000	LC2	Combination	1.733	3.161E-17	0.528	0.0000	0.0000
192	0.50000	LC2	Combination	1.733	2.528E-17	0.422	-0.2375	-1.422E-17
192	1.00000	LC2	Combination	1.733	1.896E-17	0.317	-0.4223	-2.528E-17
192	1.50000	LC2	Combination	1.733	1.264E-17	0.211	-0.5543	-3.319E-17
192	2.00000	LC2	Combination	1.733	6.321E-18	0.106	-0.6334	-3.793E-17
192	2.50000	LC2	Combination	1.733	0.000	-5.621E-17	-0.6598	-3.951E-17
192	3.00000	LC2	Combination	1.733	-6.321E-18	-0.106	-0.6334	-3.793E-17
192	3.50000	LC2	Combination	1.733	-1.264E-17	-0.211	-0.5543	-3.319E-17
192	4.00000	LC2	Combination	1.733	-1.896E-17	-0.317	-0.4223	-2.528E-17
192	4.50000	LC2	Combination	1.733	-2.528E-17	-0.422	-0.2375	-1.422E-17
192	5.00000	LC2	Combination	1.733	-3.161E-17	-0.528	2.248E-16	0.0000
192	0.00000	LC3	Combination	-6.193	3.161E-17	0.528	0.0000	0.0000
192	0.50000	LC3	Combination	-6.193	2.528E-17	0.422	-0.2375	-1.422E-17
192	1.00000	LC3	Combination	-6.193	1.896E-17	0.317	-0.4223	-2.528E-17
192	1.50000	LC3	Combination	-6.193	1.264E-17	0.211	-0.5543	-3.319E-17
192	2.00000	LC3	Combination	-6.193	6.321E-18	0.106	-0.6334	-3.793E-17
192	2.50000	LC3	Combination	-6.193	0.000	-5.621E-17	-0.6598	-3.951E-17
192	3.00000	LC3	Combination	-6.193	-6.321E-18	-0.106	-0.6334	-3.793E-17
192	3.50000	LC3	Combination	-6.193	-1.264E-17	-0.211	-0.5543	-3.319E-17
192	4.00000	LC3	Combination	-6.193	-1.896E-17	-0.317	-0.4223	-2.528E-17
192	4.50000	LC3	Combination	-6.193	-2.528E-17	-0.422	-0.2375	-1.422E-17
192	5.00000	LC3	Combination	-6.193	-3.161E-17	-0.528	2.248E-16	0.0000
192	0.00000	LC4	Combination	1.733	3.161E-17	0.528	0.0000	0.0000
192	0.50000	LC4	Combination	1.733	2.528E-17	0.422	-0.2375	-1.422E-17
192	1.00000	LC4	Combination	1.733	1.896E-17	0.317	-0.4223	-2.528E-17
192	1.50000	LC4	Combination	1.733	1.264E-17	0.211	-0.5543	-3.319E-17
192	2.00000	LC4	Combination	1.733	6.321E-18	0.106	-0.6334	-3.793E-17
192	2.50000	LC4	Combination	1.733	0.000	-5.621E-17	-0.6598	-3.951E-17
192	3.00000	LC4	Combination	1.733	-6.321E-18	-0.106	-0.6334	-3.793E-17
192	3.50000	LC4	Combination	1.733	-1.264E-17	-0.211	-0.5543	-3.319E-17
192	4.00000	LC4	Combination	1.733	-1.896E-17	-0.317	-0.4223	-2.528E-17
192	4.50000	LC4	Combination	1.733	-2.528E-17	-0.422	-0.2375	-1.422E-17
192	5.00000	LC4	Combination	1.733	-3.161E-17	-0.528	2.248E-16	0.0000
192	0.00000	LC5	Combination	1.421	3.161E-17	0.528	0.0000	0.0000
192	0.50000	LC5	Combination	1.421	2.528E-17	0.422	-0.2375	-1.422E-17
192	1.00000	LC5	Combination	1.421	1.896E-17	0.317	-0.4223	-2.528E-17
192	1.50000	LC5	Combination	1.421	1.264E-17	0.211	-0.5543	-3.319E-17
192	2.00000	LC5	Combination	1.421	6.321E-18	0.106	-0.6334	-3.793E-17
192	2.50000	LC5	Combination	1.421	0.000	-5.621E-17	-0.6598	-3.951E-17
192	3.00000	LC5	Combination	1.421	-6.321E-18	-0.106	-0.6334	-3.793E-17
192	3.50000	LC5	Combination	1.421	-1.264E-17	-0.211	-0.5543	-3.319E-17
192	4.00000	LC5	Combination	1.421	-1.896E-17	-0.317	-0.4223	-2.528E-17
192	4.50000	LC5	Combination	1.421	-2.528E-17	-0.422	-0.2375	-1.422E-17
192	5.00000	LC5	Combination	1.421	-3.161E-17	-0.528	2.248E-16	0.0000
192	0.00000	LC6	Combination	-2.928	3.161E-17	0.528	0.0000	0.0000
192	0.50000	LC6	Combination	-2.928	2.528E-17	0.422	-0.2375	-1.422E-17
192	1.00000	LC6	Combination	-2.928	1.896E-17	0.317	-0.4223	-2.528E-17
192	1.50000	LC6	Combination	-2.928	1.264E-17	0.211	-0.5543	-3.319E-17
192	2.00000	LC6	Combination	-2.928	6.321E-18	0.106	-0.6334	-3.793E-17
192	2.50000	LC6	Combination	-2.928	0.000	-5.621E-17	-0.6598	-3.951E-17
192	3.00000	LC6	Combination	-2.928	-6.321E-18	-0.106	-0.6334	-3.793E-17
192	3.50000	LC6	Combination	-2.928	-1.264E-17	-0.211	-0.5543	-3.319E-17
192	4.00000	LC6	Combination	-2.928	-1.896E-17	-0.317	-0.4223	-2.528E-17
192	4.50000	LC6	Combination	-2.928	-2.528E-17	-0.422	-0.2375	-1.422E-17
192	5.00000	LC6	Combination	-2.928	-3.161E-17	-0.528	2.248E-16	0.0000
192	0.00000	LC7	Combination	-5.569	3.161E-17	0.528	0.0000	0.0000
192	0.50000	LC7	Combination	-5.569	2.528E-17	0.422	-0.2375	-1.422E-17
192	1.00000	LC7	Combination	-5.569	1.896E-17	0.317	-0.4223	-2.528E-17
192	1.50000	LC7	Combination	-5.569	1.264E-17	0.211	-0.5543	-3.319E-17

Frame	Station	OutputCase	CaseType	P	V2	V3	M2	M3
Text	m	Text	Text	KN	KN	KN	KN-m	KN-m
192	2.00000	LC7	Combination	-5.569	6.321E-18	0.106	-0.6334	-3.793E-17
192	2.50000	LC7	Combination	-5.569	0.000	-5.621E-17	-0.6598	-3.951E-17
192	3.00000	LC7	Combination	-5.569	-6.321E-18	-0.106	-0.6334	-3.793E-17
192	3.50000	LC7	Combination	-5.569	-1.264E-17	-0.211	-0.5543	-3.319E-17
192	4.00000	LC7	Combination	-5.569	-1.896E-17	-0.317	-0.4223	-2.528E-17
192	4.50000	LC7	Combination	-5.569	-2.528E-17	-0.422	-0.2375	-1.422E-17
192	5.00000	LC7	Combination	-5.569	-3.161E-17	-0.528	2.248E-16	0.0000
192	0.00000	LC11	Combination	-18.086	2.341E-17	0.391	0.0000	0.0000
192	0.50000	LC11	Combination	-18.086	1.873E-17	0.313	-0.1760	-1.054E-17
192	1.00000	LC11	Combination	-18.086	1.405E-17	0.235	-0.3128	-1.873E-17
192	1.50000	LC11	Combination	-18.086	9.365E-18	0.156	-0.4106	-2.458E-17
192	2.00000	LC11	Combination	-18.086	4.682E-18	0.078	-0.4692	-2.809E-17
192	2.50000	LC11	Combination	-18.086	0.000	-4.163E-17	-0.4888	-2.926E-17
192	3.00000	LC11	Combination	-18.086	-4.682E-18	-0.078	-0.4692	-2.809E-17
192	3.50000	LC11	Combination	-18.086	-9.365E-18	-0.156	-0.4106	-2.458E-17
192	4.00000	LC11	Combination	-18.086	-1.405E-17	-0.235	-0.3128	-1.873E-17
192	4.50000	LC11	Combination	-18.086	-1.873E-17	-0.313	-0.1760	-1.054E-17
192	5.00000	LC11	Combination	-18.086	-2.341E-17	-0.391	1.665E-16	0.0000
192	0.00000	LC12	Combination	20.514	2.341E-17	0.391	0.0000	0.0000
192	0.50000	LC12	Combination	20.514	1.873E-17	0.313	-0.1760	-1.054E-17
192	1.00000	LC12	Combination	20.514	1.405E-17	0.235	-0.3128	-1.873E-17
192	1.50000	LC12	Combination	20.514	9.365E-18	0.156	-0.4106	-2.458E-17
192	2.00000	LC12	Combination	20.514	4.682E-18	0.078	-0.4692	-2.809E-17
192	2.50000	LC12	Combination	20.514	0.000	-4.163E-17	-0.4888	-2.926E-17
192	3.00000	LC12	Combination	20.514	-4.682E-18	-0.078	-0.4692	-2.809E-17
192	3.50000	LC12	Combination	20.514	-9.365E-18	-0.156	-0.4106	-2.458E-17
192	4.00000	LC12	Combination	20.514	-1.405E-17	-0.235	-0.3128	-1.873E-17
192	4.50000	LC12	Combination	20.514	-1.873E-17	-0.313	-0.1760	-1.054E-17
192	5.00000	LC12	Combination	20.514	-2.341E-17	-0.391	1.665E-16	0.0000
192	0.00000	LC13	Combination	2.512	2.341E-17	0.391	0.0000	0.0000
192	0.50000	LC13	Combination	2.512	1.873E-17	0.313	-0.1760	-1.054E-17
192	1.00000	LC13	Combination	2.512	1.405E-17	0.235	-0.3128	-1.873E-17
192	1.50000	LC13	Combination	2.512	9.365E-18	0.156	-0.4106	-2.458E-17
192	2.00000	LC13	Combination	2.512	4.682E-18	0.078	-0.4692	-2.809E-17
192	2.50000	LC13	Combination	2.512	0.000	-4.163E-17	-0.4888	-2.926E-17
192	3.00000	LC13	Combination	2.512	-4.682E-18	-0.078	-0.4692	-2.809E-17
192	3.50000	LC13	Combination	2.512	-9.365E-18	-0.156	-0.4106	-2.458E-17
192	4.00000	LC13	Combination	2.512	-1.405E-17	-0.235	-0.3128	-1.873E-17
192	4.50000	LC13	Combination	2.512	-1.873E-17	-0.313	-0.1760	-1.054E-17
192	5.00000	LC13	Combination	2.512	-2.341E-17	-0.391	1.665E-16	0.0000
192	0.00000	LC13	Combination	-0.707	2.341E-17	0.391	0.0000	0.0000
192	0.50000	LC13	Combination	-0.707	1.873E-17	0.313	-0.1760	-1.054E-17
192	1.00000	LC13	Combination	-0.707	1.405E-17	0.235	-0.3128	-1.873E-17
192	1.50000	LC13	Combination	-0.707	9.365E-18	0.156	-0.4106	-2.458E-17
192	2.00000	LC13	Combination	-0.707	4.682E-18	0.078	-0.4692	-2.809E-17
192	2.50000	LC13	Combination	-0.707	0.000	-4.163E-17	-0.4888	-2.926E-17
192	3.00000	LC13	Combination	-0.707	-4.682E-18	-0.078	-0.4692	-2.809E-17
192	3.50000	LC13	Combination	-0.707	-9.365E-18	-0.156	-0.4106	-2.458E-17
192	4.00000	LC13	Combination	-0.707	-1.405E-17	-0.235	-0.3128	-1.873E-17
192	4.50000	LC13	Combination	-0.707	-1.873E-17	-0.313	-0.1760	-1.054E-17
192	5.00000	LC13	Combination	-0.707	-2.341E-17	-0.391	1.665E-16	0.0000
192	0.00000	LC14	Combination	4.724	2.341E-17	0.391	0.0000	0.0000
192	0.50000	LC14	Combination	4.724	1.873E-17	0.313	-0.1760	-1.054E-17
192	1.00000	LC14	Combination	4.724	1.405E-17	0.235	-0.3128	-1.873E-17
192	1.50000	LC14	Combination	4.724	9.365E-18	0.156	-0.4106	-2.458E-17
192	2.00000	LC14	Combination	4.724	4.682E-18	0.078	-0.4692	-2.809E-17
192	2.50000	LC14	Combination	4.724	0.000	-4.163E-17	-0.4888	-2.926E-17
192	3.00000	LC14	Combination	4.724	-4.682E-18	-0.078	-0.4692	-2.809E-17
192	3.50000	LC14	Combination	4.724	-9.365E-18	-0.156	-0.4106	-2.458E-17
192	4.00000	LC14	Combination	4.724	-1.405E-17	-0.235	-0.3128	-1.873E-17

Frame	Station	OutputCase	CaseType	P	V2	V3	M2	M3
Text	m	Text	Text	KN	KN	KN	KN-m	KN-m
192	4.50000	LC14	Combination	4.724	-1.873E-17	-0.313	-0.1760	-1.054E-17
192	5.00000	LC14	Combination	4.724	-2.341E-17	-0.391	1.665E-16	0.0000
192	0.00000	LC14	Combination	-2.919	2.341E-17	0.391	0.0000	0.0000
192	0.50000	LC14	Combination	-2.919	1.873E-17	0.313	-0.1760	-1.054E-17
192	1.00000	LC14	Combination	-2.919	1.405E-17	0.235	-0.3128	-1.873E-17
192	1.50000	LC14	Combination	-2.919	9.365E-18	0.156	-0.4106	-2.458E-17
192	2.00000	LC14	Combination	-2.919	4.682E-18	0.078	-0.4692	-2.809E-17
192	2.50000	LC14	Combination	-2.919	0.000	-4.163E-17	-0.4888	-2.926E-17
192	3.00000	LC14	Combination	-2.919	-4.682E-18	-0.078	-0.4692	-2.809E-17
192	3.50000	LC14	Combination	-2.919	-9.365E-18	-0.156	-0.4106	-2.458E-17
192	4.00000	LC14	Combination	-2.919	-1.405E-17	-0.235	-0.3128	-1.873E-17
192	4.50000	LC14	Combination	-2.919	-1.873E-17	-0.313	-0.1760	-1.054E-17
192	5.00000	LC14	Combination	-2.919	-2.341E-17	-0.391	1.665E-16	0.0000
192	0.00000	LC15	Combination	2.512	2.341E-17	0.391	0.0000	0.0000
192	0.50000	LC15	Combination	2.512	1.873E-17	0.313	-0.1760	-1.054E-17
192	1.00000	LC15	Combination	2.512	1.405E-17	0.235	-0.3128	-1.873E-17
192	1.50000	LC15	Combination	2.512	9.365E-18	0.156	-0.4106	-2.458E-17
192	2.00000	LC15	Combination	2.512	4.682E-18	0.078	-0.4692	-2.809E-17
192	2.50000	LC15	Combination	2.512	0.000	-4.163E-17	-0.4888	-2.926E-17
192	3.00000	LC15	Combination	2.512	-4.682E-18	-0.078	-0.4692	-2.809E-17
192	3.50000	LC15	Combination	2.512	-9.365E-18	-0.156	-0.4106	-2.458E-17
192	4.00000	LC15	Combination	2.512	-1.405E-17	-0.235	-0.3128	-1.873E-17
192	4.50000	LC15	Combination	2.512	-1.873E-17	-0.313	-0.1760	-1.054E-17
192	5.00000	LC15	Combination	2.512	-2.341E-17	-0.391	1.665E-16	0.0000
192	0.00000	LC15	Combination	-0.707	2.341E-17	0.391	0.0000	0.0000
192	0.50000	LC15	Combination	-0.707	1.873E-17	0.313	-0.1760	-1.054E-17
192	1.00000	LC15	Combination	-0.707	1.405E-17	0.235	-0.3128	-1.873E-17
192	1.50000	LC15	Combination	-0.707	9.365E-18	0.156	-0.4106	-2.458E-17
192	2.00000	LC15	Combination	-0.707	4.682E-18	0.078	-0.4692	-2.809E-17
192	2.50000	LC15	Combination	-0.707	0.000	-4.163E-17	-0.4888	-2.926E-17
192	3.00000	LC15	Combination	-0.707	-4.682E-18	-0.078	-0.4692	-2.809E-17
192	3.50000	LC15	Combination	-0.707	-9.365E-18	-0.156	-0.4106	-2.458E-17
192	4.00000	LC15	Combination	-0.707	-1.405E-17	-0.235	-0.3128	-1.873E-17
192	4.50000	LC15	Combination	-0.707	-1.873E-17	-0.313	-0.1760	-1.054E-17
192	5.00000	LC15	Combination	-0.707	-2.341E-17	-0.391	1.665E-16	0.0000
192	0.00000	LC16	Combination	2.512	2.341E-17	0.391	0.0000	0.0000
192	0.50000	LC16	Combination	2.512	1.873E-17	0.313	-0.1760	-1.054E-17
192	1.00000	LC16	Combination	2.512	1.405E-17	0.235	-0.3128	-1.873E-17
192	1.50000	LC16	Combination	2.512	9.365E-18	0.156	-0.4106	-2.458E-17
192	2.00000	LC16	Combination	2.512	4.682E-18	0.078	-0.4692	-2.809E-17
192	2.50000	LC16	Combination	2.512	0.000	-4.163E-17	-0.4888	-2.926E-17
192	3.00000	LC16	Combination	2.512	-4.682E-18	-0.078	-0.4692	-2.809E-17
192	3.50000	LC16	Combination	2.512	-9.365E-18	-0.156	-0.4106	-2.458E-17
192	4.00000	LC16	Combination	2.512	-1.405E-17	-0.235	-0.3128	-1.873E-17
192	4.50000	LC16	Combination	2.512	-1.873E-17	-0.313	-0.1760	-1.054E-17
192	5.00000	LC16	Combination	2.512	-2.341E-17	-0.391	1.665E-16	0.0000
192	0.00000	LC16	Combination	-0.707	2.341E-17	0.391	0.0000	0.0000
192	0.50000	LC16	Combination	-0.707	1.873E-17	0.313	-0.1760	-1.054E-17
192	1.00000	LC16	Combination	-0.707	1.405E-17	0.235	-0.3128	-1.873E-17
192	1.50000	LC16	Combination	-0.707	9.365E-18	0.156	-0.4106	-2.458E-17
192	2.00000	LC16	Combination	-0.707	4.682E-18	0.078	-0.4692	-2.809E-17
192	2.50000	LC16	Combination	-0.707	0.000	-4.163E-17	-0.4888	-2.926E-17
192	3.00000	LC16	Combination	-0.707	-4.682E-18	-0.078	-0.4692	-2.809E-17
192	3.50000	LC16	Combination	-0.707	-9.365E-18	-0.156	-0.4106	-2.458E-17
192	4.00000	LC16	Combination	-0.707	-1.405E-17	-0.235	-0.3128	-1.873E-17
192	4.50000	LC16	Combination	-0.707	-1.873E-17	-0.313	-0.1760	-1.054E-17
192	5.00000	LC16	Combination	-0.707	-2.341E-17	-0.391	1.665E-16	0.0000
192	0.00000	LC17	Combination	4.724	2.341E-17	0.391	0.0000	0.0000
192	0.50000	LC17	Combination	4.724	1.873E-17	0.313	-0.1760	-1.054E-17
192	1.00000	LC17	Combination	4.724	1.405E-17	0.235	-0.3128	-1.873E-17

Frame	Station	OutputCase	CaseType	P	V2	V3	M2	M3
Text	m	Text	Text	KN	KN	KN	KN-m	KN-m
192	1.50000	LC17	Combination	4.724	9.365E-18	0.156	-0.4106	-2.458E-17
192	2.00000	LC17	Combination	4.724	4.682E-18	0.078	-0.4692	-2.809E-17
192	2.50000	LC17	Combination	4.724	0.000	-4.163E-17	-0.4888	-2.926E-17
192	3.00000	LC17	Combination	4.724	-4.682E-18	-0.078	-0.4692	-2.809E-17
192	3.50000	LC17	Combination	4.724	-9.365E-18	-0.156	-0.4106	-2.458E-17
192	4.00000	LC17	Combination	4.724	-1.405E-17	-0.235	-0.3128	-1.873E-17
192	4.50000	LC17	Combination	4.724	-1.873E-17	-0.313	-0.1760	-1.054E-17
192	5.00000	LC17	Combination	4.724	-2.341E-17	-0.391	1.665E-16	0.0000
192	0.00000	LC17	Combination	-2.919	2.341E-17	0.391	0.0000	0.0000
192	0.50000	LC17	Combination	-2.919	1.873E-17	0.313	-0.1760	-1.054E-17
192	1.00000	LC17	Combination	-2.919	1.405E-17	0.235	-0.3128	-1.873E-17
192	1.50000	LC17	Combination	-2.919	9.365E-18	0.156	-0.4106	-2.458E-17
192	2.00000	LC17	Combination	-2.919	4.682E-18	0.078	-0.4692	-2.809E-17
192	2.50000	LC17	Combination	-2.919	0.000	-4.163E-17	-0.4888	-2.926E-17
192	3.00000	LC17	Combination	-2.919	-4.682E-18	-0.078	-0.4692	-2.809E-17
192	3.50000	LC17	Combination	-2.919	-9.365E-18	-0.156	-0.4106	-2.458E-17
192	4.00000	LC17	Combination	-2.919	-1.405E-17	-0.235	-0.3128	-1.873E-17
192	4.50000	LC17	Combination	-2.919	-1.873E-17	-0.313	-0.1760	-1.054E-17
192	5.00000	LC17	Combination	-2.919	-2.341E-17	-0.391	1.665E-16	0.0000
192	0.00000	LC18	Combination	2.512	2.341E-17	0.391	0.0000	0.0000
192	0.50000	LC18	Combination	2.512	1.873E-17	0.313	-0.1760	-1.054E-17
192	1.00000	LC18	Combination	2.512	1.405E-17	0.235	-0.3128	-1.873E-17
192	1.50000	LC18	Combination	2.512	9.365E-18	0.156	-0.4106	-2.458E-17
192	2.00000	LC18	Combination	2.512	4.682E-18	0.078	-0.4692	-2.809E-17
192	2.50000	LC18	Combination	2.512	0.000	-4.163E-17	-0.4888	-2.926E-17
192	3.00000	LC18	Combination	2.512	-4.682E-18	-0.078	-0.4692	-2.809E-17
192	3.50000	LC18	Combination	2.512	-9.365E-18	-0.156	-0.4106	-2.458E-17
192	4.00000	LC18	Combination	2.512	-1.405E-17	-0.235	-0.3128	-1.873E-17
192	4.50000	LC18	Combination	2.512	-1.873E-17	-0.313	-0.1760	-1.054E-17
192	5.00000	LC18	Combination	2.512	-2.341E-17	-0.391	1.665E-16	0.0000
192	0.00000	LC18	Combination	-0.707	2.341E-17	0.391	0.0000	0.0000
192	0.50000	LC18	Combination	-0.707	1.873E-17	0.313	-0.1760	-1.054E-17
192	1.00000	LC18	Combination	-0.707	1.405E-17	0.235	-0.3128	-1.873E-17
192	1.50000	LC18	Combination	-0.707	9.365E-18	0.156	-0.4106	-2.458E-17
192	2.00000	LC18	Combination	-0.707	4.682E-18	0.078	-0.4692	-2.809E-17
192	2.50000	LC18	Combination	-0.707	0.000	-4.163E-17	-0.4888	-2.926E-17
192	3.00000	LC18	Combination	-0.707	-4.682E-18	-0.078	-0.4692	-2.809E-17
192	3.50000	LC18	Combination	-0.707	-9.365E-18	-0.156	-0.4106	-2.458E-17
192	4.00000	LC18	Combination	-0.707	-1.405E-17	-0.235	-0.3128	-1.873E-17
192	4.50000	LC18	Combination	-0.707	-1.873E-17	-0.313	-0.1760	-1.054E-17
192	5.00000	LC18	Combination	-0.707	-2.341E-17	-0.391	1.665E-16	0.0000
192	0.00000	LC19	Combination	4.724	2.341E-17	0.391	0.0000	0.0000
192	0.50000	LC19	Combination	4.724	1.873E-17	0.313	-0.1760	-1.054E-17
192	1.00000	LC19	Combination	4.724	1.405E-17	0.235	-0.3128	-1.873E-17
192	1.50000	LC19	Combination	4.724	9.365E-18	0.156	-0.4106	-2.458E-17
192	2.00000	LC19	Combination	4.724	4.682E-18	0.078	-0.4692	-2.809E-17
192	2.50000	LC19	Combination	4.724	0.000	-4.163E-17	-0.4888	-2.926E-17
192	3.00000	LC19	Combination	4.724	-4.682E-18	-0.078	-0.4692	-2.809E-17
192	3.50000	LC19	Combination	4.724	-9.365E-18	-0.156	-0.4106	-2.458E-17
192	4.00000	LC19	Combination	4.724	-1.405E-17	-0.235	-0.3128	-1.873E-17
192	4.50000	LC19	Combination	4.724	-1.873E-17	-0.313	-0.1760	-1.054E-17
192	5.00000	LC19	Combination	4.724	-2.341E-17	-0.391	1.665E-16	0.0000
192	0.00000	LC19	Combination	-2.919	2.341E-17	0.391	0.0000	0.0000
192	0.50000	LC19	Combination	-2.919	1.873E-17	0.313	-0.1760	-1.054E-17
192	1.00000	LC19	Combination	-2.919	1.405E-17	0.235	-0.3128	-1.873E-17
192	1.50000	LC19	Combination	-2.919	9.365E-18	0.156	-0.4106	-2.458E-17
192	2.00000	LC19	Combination	-2.919	4.682E-18	0.078	-0.4692	-2.809E-17
192	2.50000	LC19	Combination	-2.919	0.000	-4.163E-17	-0.4888	-2.926E-17
192	3.00000	LC19	Combination	-2.919	-4.682E-18	-0.078	-0.4692	-2.809E-17
192	3.50000	LC19	Combination	-2.919	-9.365E-18	-0.156	-0.4106	-2.458E-17

Frame	Station	OutputCase	CaseType	P	V2	V3	M2	M3
Text	m	Text	Text	KN	KN	KN	KN-m	KN-m
192	4.00000	LC19	Combination	-2.919	-1.405E-17	-0.235	-0.3128	-1.873E-17
192	4.50000	LC19	Combination	-2.919	-1.873E-17	-0.313	-0.1760	-1.054E-17
192	5.00000	LC19	Combination	-2.919	-2.341E-17	-0.391	1.665E-16	0.0000
193	0.00000	DEAD	LinStatic	0.334	2.341E-17	0.391	0.0000	0.0000
193	0.50000	DEAD	LinStatic	0.334	1.873E-17	0.313	-0.1760	-1.054E-17
193	1.00000	DEAD	LinStatic	0.334	1.405E-17	0.235	-0.3128	-1.873E-17
193	1.50000	DEAD	LinStatic	0.334	9.365E-18	0.156	-0.4106	-2.458E-17
193	2.00000	DEAD	LinStatic	0.334	4.682E-18	0.078	-0.4692	-2.809E-17
193	2.50000	DEAD	LinStatic	0.334	0.000	-4.163E-17	-0.4888	-2.926E-17
193	3.00000	DEAD	LinStatic	0.334	-4.682E-18	-0.078	-0.4692	-2.809E-17
193	3.50000	DEAD	LinStatic	0.334	-9.365E-18	-0.156	-0.4106	-2.458E-17
193	4.00000	DEAD	LinStatic	0.334	-1.405E-17	-0.235	-0.3128	-1.873E-17
193	4.50000	DEAD	LinStatic	0.334	-1.873E-17	-0.313	-0.1760	-1.054E-17
193	5.00000	DEAD	LinStatic	0.334	-2.341E-17	-0.391	1.665E-16	0.0000
193	0.00000	LIVE	LinStatic	0.210	0.000	0.000	0.0000	0.0000
193	0.50000	LIVE	LinStatic	0.210	0.000	0.000	0.0000	0.0000
193	1.00000	LIVE	LinStatic	0.210	0.000	0.000	0.0000	0.0000
193	1.50000	LIVE	LinStatic	0.210	0.000	0.000	0.0000	0.0000
193	2.00000	LIVE	LinStatic	0.210	0.000	0.000	0.0000	0.0000
193	2.50000	LIVE	LinStatic	0.210	0.000	0.000	0.0000	0.0000
193	3.00000	LIVE	LinStatic	0.210	0.000	0.000	0.0000	0.0000
193	3.50000	LIVE	LinStatic	0.210	0.000	0.000	0.0000	0.0000
193	4.00000	LIVE	LinStatic	0.210	0.000	0.000	0.0000	0.0000
193	4.50000	LIVE	LinStatic	0.210	0.000	0.000	0.0000	0.0000
193	5.00000	LIVE	LinStatic	0.210	0.000	0.000	0.0000	0.0000
193	0.00000	TEMP25	LinStatic	-18.589	0.000	0.000	0.0000	0.0000
193	0.50000	TEMP25	LinStatic	-18.589	0.000	0.000	0.0000	0.0000
193	1.00000	TEMP25	LinStatic	-18.589	0.000	0.000	0.0000	0.0000
193	1.50000	TEMP25	LinStatic	-18.589	0.000	0.000	0.0000	0.0000
193	2.00000	TEMP25	LinStatic	-18.589	0.000	0.000	0.0000	0.0000
193	2.50000	TEMP25	LinStatic	-18.589	0.000	0.000	0.0000	0.0000
193	3.00000	TEMP25	LinStatic	-18.589	0.000	0.000	0.0000	0.0000
193	3.50000	TEMP25	LinStatic	-18.589	0.000	0.000	0.0000	0.0000
193	4.00000	TEMP25	LinStatic	-18.589	0.000	0.000	0.0000	0.0000
193	4.50000	TEMP25	LinStatic	-18.589	0.000	0.000	0.0000	0.0000
193	5.00000	TEMP25	LinStatic	-18.589	0.000	0.000	0.0000	0.0000
193	0.00000	TEMP25N	LinStatic	18.589	0.000	0.000	0.0000	0.0000
193	0.50000	TEMP25N	LinStatic	18.589	0.000	0.000	0.0000	0.0000
193	1.00000	TEMP25N	LinStatic	18.589	0.000	0.000	0.0000	0.0000
193	1.50000	TEMP25N	LinStatic	18.589	0.000	0.000	0.0000	0.0000
193	2.00000	TEMP25N	LinStatic	18.589	0.000	0.000	0.0000	0.0000
193	2.50000	TEMP25N	LinStatic	18.589	0.000	0.000	0.0000	0.0000
193	3.00000	TEMP25N	LinStatic	18.589	0.000	0.000	0.0000	0.0000
193	3.50000	TEMP25N	LinStatic	18.589	0.000	0.000	0.0000	0.0000
193	4.00000	TEMP25N	LinStatic	18.589	0.000	0.000	0.0000	0.0000
193	4.50000	TEMP25N	LinStatic	18.589	0.000	0.000	0.0000	0.0000
193	5.00000	TEMP25N	LinStatic	18.589	0.000	0.000	0.0000	0.0000
193	0.00000	WINDY	LinStatic	-3.094	0.000	0.000	0.0000	0.0000
193	0.50000	WINDY	LinStatic	-3.094	0.000	0.000	0.0000	0.0000
193	1.00000	WINDY	LinStatic	-3.094	0.000	0.000	0.0000	0.0000
193	1.50000	WINDY	LinStatic	-3.094	0.000	0.000	0.0000	0.0000
193	2.00000	WINDY	LinStatic	-3.094	0.000	0.000	0.0000	0.0000
193	2.50000	WINDY	LinStatic	-3.094	0.000	0.000	0.0000	0.0000
193	3.00000	WINDY	LinStatic	-3.094	0.000	0.000	0.0000	0.0000
193	3.50000	WINDY	LinStatic	-3.094	0.000	0.000	0.0000	0.0000
193	4.00000	WINDY	LinStatic	-3.094	0.000	0.000	0.0000	0.0000
193	4.50000	WINDY	LinStatic	-3.094	0.000	0.000	0.0000	0.0000
193	5.00000	WINDY	LinStatic	-3.094	0.000	0.000	0.0000	0.0000
193	0.00000	EX	LinRespSpec	0.571	0.000	0.000	0.0000	0.0000
193	0.50000	EX	LinRespSpec	0.571	0.000	0.000	0.0000	0.0000

Frame	Station	OutputCase	CaseType	P	V2	V3	M2	M3
Text	m	Text	Text	KN	KN	KN	KN-m	KN-m
193	1.00000	EX	LinRespSpec	0.571	0.000	0.000	0.0000	0.0000
193	1.50000	EX	LinRespSpec	0.571	0.000	0.000	0.0000	0.0000
193	2.00000	EX	LinRespSpec	0.571	0.000	0.000	0.0000	0.0000
193	2.50000	EX	LinRespSpec	0.571	0.000	0.000	0.0000	0.0000
193	3.00000	EX	LinRespSpec	0.571	0.000	0.000	0.0000	0.0000
193	3.50000	EX	LinRespSpec	0.571	0.000	0.000	0.0000	0.0000
193	4.00000	EX	LinRespSpec	0.571	0.000	0.000	0.0000	0.0000
193	4.50000	EX	LinRespSpec	0.571	0.000	0.000	0.0000	0.0000
193	5.00000	EX	LinRespSpec	0.571	0.000	0.000	0.0000	0.0000
193	0.00000	EY	LinRespSpec	5.112	0.000	0.000	0.0000	0.0000
193	0.50000	EY	LinRespSpec	5.112	0.000	0.000	0.0000	0.0000
193	1.00000	EY	LinRespSpec	5.112	0.000	0.000	0.0000	0.0000
193	1.50000	EY	LinRespSpec	5.112	0.000	0.000	0.0000	0.0000
193	2.00000	EY	LinRespSpec	5.112	0.000	0.000	0.0000	0.0000
193	2.50000	EY	LinRespSpec	5.112	0.000	0.000	0.0000	0.0000
193	3.00000	EY	LinRespSpec	5.112	0.000	0.000	0.0000	0.0000
193	3.50000	EY	LinRespSpec	5.112	0.000	0.000	0.0000	0.0000
193	4.00000	EY	LinRespSpec	5.112	0.000	0.000	0.0000	0.0000
193	4.50000	EY	LinRespSpec	5.112	0.000	0.000	0.0000	0.0000
193	5.00000	EY	LinRespSpec	5.112	0.000	0.000	0.0000	0.0000
193	0.00000	LC1	Combination	0.451	3.161E-17	0.528	0.0000	0.0000
193	0.50000	LC1	Combination	0.451	2.528E-17	0.422	-0.2375	-1.422E-17
193	1.00000	LC1	Combination	0.451	1.896E-17	0.317	-0.4223	-2.528E-17
193	1.50000	LC1	Combination	0.451	1.264E-17	0.211	-0.5543	-3.319E-17
193	2.00000	LC1	Combination	0.451	6.321E-18	0.106	-0.6334	-3.793E-17
193	2.50000	LC1	Combination	0.451	0.000	-5.621E-17	-0.6598	-3.951E-17
193	3.00000	LC1	Combination	0.451	-6.321E-18	-0.106	-0.6334	-3.793E-17
193	3.50000	LC1	Combination	0.451	-1.264E-17	-0.211	-0.5543	-3.319E-17
193	4.00000	LC1	Combination	0.451	-1.896E-17	-0.317	-0.4223	-2.528E-17
193	4.50000	LC1	Combination	0.451	-2.528E-17	-0.422	-0.2375	-1.422E-17
193	5.00000	LC1	Combination	0.451	-3.161E-17	-0.528	2.248E-16	0.0000
193	0.00000	LC2	Combination	0.767	3.161E-17	0.528	0.0000	0.0000
193	0.50000	LC2	Combination	0.767	2.528E-17	0.422	-0.2375	-1.422E-17
193	1.00000	LC2	Combination	0.767	1.896E-17	0.317	-0.4223	-2.528E-17
193	1.50000	LC2	Combination	0.767	1.264E-17	0.211	-0.5543	-3.319E-17
193	2.00000	LC2	Combination	0.767	6.321E-18	0.106	-0.6334	-3.793E-17
193	2.50000	LC2	Combination	0.767	0.000	-5.621E-17	-0.6598	-3.951E-17
193	3.00000	LC2	Combination	0.767	-6.321E-18	-0.106	-0.6334	-3.793E-17
193	3.50000	LC2	Combination	0.767	-1.264E-17	-0.211	-0.5543	-3.319E-17
193	4.00000	LC2	Combination	0.767	-1.896E-17	-0.317	-0.4223	-2.528E-17
193	4.50000	LC2	Combination	0.767	-2.528E-17	-0.422	-0.2375	-1.422E-17
193	5.00000	LC2	Combination	0.767	-3.161E-17	-0.528	2.248E-16	0.0000
193	0.00000	LC3	Combination	-4.189	3.161E-17	0.528	0.0000	0.0000
193	0.50000	LC3	Combination	-4.189	2.528E-17	0.422	-0.2375	-1.422E-17
193	1.00000	LC3	Combination	-4.189	1.896E-17	0.317	-0.4223	-2.528E-17
193	1.50000	LC3	Combination	-4.189	1.264E-17	0.211	-0.5543	-3.319E-17
193	2.00000	LC3	Combination	-4.189	6.321E-18	0.106	-0.6334	-3.793E-17
193	2.50000	LC3	Combination	-4.189	0.000	-5.621E-17	-0.6598	-3.951E-17
193	3.00000	LC3	Combination	-4.189	-6.321E-18	-0.106	-0.6334	-3.793E-17
193	3.50000	LC3	Combination	-4.189	-1.264E-17	-0.211	-0.5543	-3.319E-17
193	4.00000	LC3	Combination	-4.189	-1.896E-17	-0.317	-0.4223	-2.528E-17
193	4.50000	LC3	Combination	-4.189	-2.528E-17	-0.422	-0.2375	-1.422E-17
193	5.00000	LC3	Combination	-4.189	-3.161E-17	-0.528	2.248E-16	0.0000
193	0.00000	LC4	Combination	0.767	3.161E-17	0.528	0.0000	0.0000
193	0.50000	LC4	Combination	0.767	2.528E-17	0.422	-0.2375	-1.422E-17
193	1.00000	LC4	Combination	0.767	1.896E-17	0.317	-0.4223	-2.528E-17
193	1.50000	LC4	Combination	0.767	1.264E-17	0.211	-0.5543	-3.319E-17
193	2.00000	LC4	Combination	0.767	6.321E-18	0.106	-0.6334	-3.793E-17
193	2.50000	LC4	Combination	0.767	0.000	-5.621E-17	-0.6598	-3.951E-17
193	3.00000	LC4	Combination	0.767	-6.321E-18	-0.106	-0.6334	-3.793E-17

Frame	Station	OutputCase	CaseType	P	V2	V3	M2	M3
Text	m	Text	Text	KN	KN	KN	KN-m	KN-m
193	3.50000	LC4	Combination	0.767	-1.264E-17	-0.211	-0.5543	-3.319E-17
193	4.00000	LC4	Combination	0.767	-1.896E-17	-0.317	-0.4223	-2.528E-17
193	4.50000	LC4	Combination	0.767	-2.528E-17	-0.422	-0.2375	-1.422E-17
193	5.00000	LC4	Combination	0.767	-3.161E-17	-0.528	2.248E-16	0.0000
193	0.00000	LC5	Combination	0.661	3.161E-17	0.528	0.0000	0.0000
193	0.50000	LC5	Combination	0.661	2.528E-17	0.422	-0.2375	-1.422E-17
193	1.00000	LC5	Combination	0.661	1.896E-17	0.317	-0.4223	-2.528E-17
193	1.50000	LC5	Combination	0.661	1.264E-17	0.211	-0.5543	-3.319E-17
193	2.00000	LC5	Combination	0.661	6.321E-18	0.106	-0.6334	-3.793E-17
193	2.50000	LC5	Combination	0.661	0.000	-5.621E-17	-0.6598	-3.951E-17
193	3.00000	LC5	Combination	0.661	-6.321E-18	-0.106	-0.6334	-3.793E-17
193	3.50000	LC5	Combination	0.661	-1.264E-17	-0.211	-0.5543	-3.319E-17
193	4.00000	LC5	Combination	0.661	-1.896E-17	-0.317	-0.4223	-2.528E-17
193	4.50000	LC5	Combination	0.661	-2.528E-17	-0.422	-0.2375	-1.422E-17
193	5.00000	LC5	Combination	0.661	-3.161E-17	-0.528	2.248E-16	0.0000
193	0.00000	LC6	Combination	-2.327	3.161E-17	0.528	0.0000	0.0000
193	0.50000	LC6	Combination	-2.327	2.528E-17	0.422	-0.2375	-1.422E-17
193	1.00000	LC6	Combination	-2.327	1.896E-17	0.317	-0.4223	-2.528E-17
193	1.50000	LC6	Combination	-2.327	1.264E-17	0.211	-0.5543	-3.319E-17
193	2.00000	LC6	Combination	-2.327	6.321E-18	0.106	-0.6334	-3.793E-17
193	2.50000	LC6	Combination	-2.327	0.000	-5.621E-17	-0.6598	-3.951E-17
193	3.00000	LC6	Combination	-2.327	-6.321E-18	-0.106	-0.6334	-3.793E-17
193	3.50000	LC6	Combination	-2.327	-1.264E-17	-0.211	-0.5543	-3.319E-17
193	4.00000	LC6	Combination	-2.327	-1.896E-17	-0.317	-0.4223	-2.528E-17
193	4.50000	LC6	Combination	-2.327	-2.528E-17	-0.422	-0.2375	-1.422E-17
193	5.00000	LC6	Combination	-2.327	-3.161E-17	-0.528	2.248E-16	0.0000
193	0.00000	LC7	Combination	-3.979	3.161E-17	0.528	0.0000	0.0000
193	0.50000	LC7	Combination	-3.979	2.528E-17	0.422	-0.2375	-1.422E-17
193	1.00000	LC7	Combination	-3.979	1.896E-17	0.317	-0.4223	-2.528E-17
193	1.50000	LC7	Combination	-3.979	1.264E-17	0.211	-0.5543	-3.319E-17
193	2.00000	LC7	Combination	-3.979	6.321E-18	0.106	-0.6334	-3.793E-17
193	2.50000	LC7	Combination	-3.979	0.000	-5.621E-17	-0.6598	-3.951E-17
193	3.00000	LC7	Combination	-3.979	-6.321E-18	-0.106	-0.6334	-3.793E-17
193	3.50000	LC7	Combination	-3.979	-1.264E-17	-0.211	-0.5543	-3.319E-17
193	4.00000	LC7	Combination	-3.979	-1.896E-17	-0.317	-0.4223	-2.528E-17
193	4.50000	LC7	Combination	-3.979	-2.528E-17	-0.422	-0.2375	-1.422E-17
193	5.00000	LC7	Combination	-3.979	-3.161E-17	-0.528	2.248E-16	0.0000
193	0.00000	LC11	Combination	-18.044	2.341E-17	0.391	0.0000	0.0000
193	0.50000	LC11	Combination	-18.044	1.873E-17	0.313	-0.1760	-1.054E-17
193	1.00000	LC11	Combination	-18.044	1.405E-17	0.235	-0.3128	-1.873E-17
193	1.50000	LC11	Combination	-18.044	9.365E-18	0.156	-0.4106	-2.458E-17
193	2.00000	LC11	Combination	-18.044	4.682E-18	0.078	-0.4692	-2.809E-17
193	2.50000	LC11	Combination	-18.044	0.000	-4.163E-17	-0.4888	-2.926E-17
193	3.00000	LC11	Combination	-18.044	-4.682E-18	-0.078	-0.4692	-2.809E-17
193	3.50000	LC11	Combination	-18.044	-9.365E-18	-0.156	-0.4106	-2.458E-17
193	4.00000	LC11	Combination	-18.044	-1.405E-17	-0.235	-0.3128	-1.873E-17
193	4.50000	LC11	Combination	-18.044	-1.873E-17	-0.313	-0.1760	-1.054E-17
193	5.00000	LC11	Combination	-18.044	-2.341E-17	-0.391	1.665E-16	0.0000
193	0.00000	LC12	Combination	19.133	2.341E-17	0.391	0.0000	0.0000
193	0.50000	LC12	Combination	19.133	1.873E-17	0.313	-0.1760	-1.054E-17
193	1.00000	LC12	Combination	19.133	1.405E-17	0.235	-0.3128	-1.873E-17
193	1.50000	LC12	Combination	19.133	9.365E-18	0.156	-0.4106	-2.458E-17
193	2.00000	LC12	Combination	19.133	4.682E-18	0.078	-0.4692	-2.809E-17
193	2.50000	LC12	Combination	19.133	0.000	-4.163E-17	-0.4888	-2.926E-17
193	3.00000	LC12	Combination	19.133	-4.682E-18	-0.078	-0.4692	-2.809E-17
193	3.50000	LC12	Combination	19.133	-9.365E-18	-0.156	-0.4106	-2.458E-17
193	4.00000	LC12	Combination	19.133	-1.405E-17	-0.235	-0.3128	-1.873E-17
193	4.50000	LC12	Combination	19.133	-1.873E-17	-0.313	-0.1760	-1.054E-17
193	5.00000	LC12	Combination	19.133	-2.341E-17	-0.391	1.665E-16	0.0000
193	0.00000	LC13	Combination	2.544	2.341E-17	0.391	0.0000	0.0000

Frame	Station	OutputCase	CaseType	P	V2	V3	M2	M3
Text	m	Text	Text	KN	KN	KN	KN-m	KN-m
193	0.50000	LC13	Combination	2.544	1.873E-17	0.313	-0.1760	-1.054E-17
193	1.00000	LC13	Combination	2.544	1.405E-17	0.235	-0.3128	-1.873E-17
193	1.50000	LC13	Combination	2.544	9.365E-18	0.156	-0.4106	-2.458E-17
193	2.00000	LC13	Combination	2.544	4.682E-18	0.078	-0.4692	-2.809E-17
193	2.50000	LC13	Combination	2.544	0.000	-4.163E-17	-0.4888	-2.926E-17
193	3.00000	LC13	Combination	2.544	-4.682E-18	-0.078	-0.4692	-2.809E-17
193	3.50000	LC13	Combination	2.544	-9.365E-18	-0.156	-0.4106	-2.458E-17
193	4.00000	LC13	Combination	2.544	-1.405E-17	-0.235	-0.3128	-1.873E-17
193	4.50000	LC13	Combination	2.544	-1.873E-17	-0.313	-0.1760	-1.054E-17
193	5.00000	LC13	Combination	2.544	-2.341E-17	-0.391	1.665E-16	0.0000
193	0.00000	LC13	Combination	-1.665	2.341E-17	0.391	0.0000	0.0000
193	0.50000	LC13	Combination	-1.665	1.873E-17	0.313	-0.1760	-1.054E-17
193	1.00000	LC13	Combination	-1.665	1.405E-17	0.235	-0.3128	-1.873E-17
193	1.50000	LC13	Combination	-1.665	9.365E-18	0.156	-0.4106	-2.458E-17
193	2.00000	LC13	Combination	-1.665	4.682E-18	0.078	-0.4692	-2.809E-17
193	2.50000	LC13	Combination	-1.665	0.000	-4.163E-17	-0.4888	-2.926E-17
193	3.00000	LC13	Combination	-1.665	-4.682E-18	-0.078	-0.4692	-2.809E-17
193	3.50000	LC13	Combination	-1.665	-9.365E-18	-0.156	-0.4106	-2.458E-17
193	4.00000	LC13	Combination	-1.665	-1.405E-17	-0.235	-0.3128	-1.873E-17
193	4.50000	LC13	Combination	-1.665	-1.873E-17	-0.313	-0.1760	-1.054E-17
193	5.00000	LC13	Combination	-1.665	-2.341E-17	-0.391	1.665E-16	0.0000
193	0.00000	LC14	Combination	5.722	2.341E-17	0.391	0.0000	0.0000
193	0.50000	LC14	Combination	5.722	1.873E-17	0.313	-0.1760	-1.054E-17
193	1.00000	LC14	Combination	5.722	1.405E-17	0.235	-0.3128	-1.873E-17
193	1.50000	LC14	Combination	5.722	9.365E-18	0.156	-0.4106	-2.458E-17
193	2.00000	LC14	Combination	5.722	4.682E-18	0.078	-0.4692	-2.809E-17
193	2.50000	LC14	Combination	5.722	0.000	-4.163E-17	-0.4888	-2.926E-17
193	3.00000	LC14	Combination	5.722	-4.682E-18	-0.078	-0.4692	-2.809E-17
193	3.50000	LC14	Combination	5.722	-9.365E-18	-0.156	-0.4106	-2.458E-17
193	4.00000	LC14	Combination	5.722	-1.405E-17	-0.235	-0.3128	-1.873E-17
193	4.50000	LC14	Combination	5.722	-1.873E-17	-0.313	-0.1760	-1.054E-17
193	5.00000	LC14	Combination	5.722	-2.341E-17	-0.391	1.665E-16	0.0000
193	0.00000	LC14	Combination	-4.844	2.341E-17	0.391	0.0000	0.0000
193	0.50000	LC14	Combination	-4.844	1.873E-17	0.313	-0.1760	-1.054E-17
193	1.00000	LC14	Combination	-4.844	1.405E-17	0.235	-0.3128	-1.873E-17
193	1.50000	LC14	Combination	-4.844	9.365E-18	0.156	-0.4106	-2.458E-17
193	2.00000	LC14	Combination	-4.844	4.682E-18	0.078	-0.4692	-2.809E-17
193	2.50000	LC14	Combination	-4.844	0.000	-4.163E-17	-0.4888	-2.926E-17
193	3.00000	LC14	Combination	-4.844	-4.682E-18	-0.078	-0.4692	-2.809E-17
193	3.50000	LC14	Combination	-4.844	-9.365E-18	-0.156	-0.4106	-2.458E-17
193	4.00000	LC14	Combination	-4.844	-1.405E-17	-0.235	-0.3128	-1.873E-17
193	4.50000	LC14	Combination	-4.844	-1.873E-17	-0.313	-0.1760	-1.054E-17
193	5.00000	LC14	Combination	-4.844	-2.341E-17	-0.391	1.665E-16	0.0000
193	0.00000	LC15	Combination	2.544	2.341E-17	0.391	0.0000	0.0000
193	0.50000	LC15	Combination	2.544	1.873E-17	0.313	-0.1760	-1.054E-17
193	1.00000	LC15	Combination	2.544	1.405E-17	0.235	-0.3128	-1.873E-17
193	1.50000	LC15	Combination	2.544	9.365E-18	0.156	-0.4106	-2.458E-17
193	2.00000	LC15	Combination	2.544	4.682E-18	0.078	-0.4692	-2.809E-17
193	2.50000	LC15	Combination	2.544	0.000	-4.163E-17	-0.4888	-2.926E-17
193	3.00000	LC15	Combination	2.544	-4.682E-18	-0.078	-0.4692	-2.809E-17
193	3.50000	LC15	Combination	2.544	-9.365E-18	-0.156	-0.4106	-2.458E-17
193	4.00000	LC15	Combination	2.544	-1.405E-17	-0.235	-0.3128	-1.873E-17
193	4.50000	LC15	Combination	2.544	-1.873E-17	-0.313	-0.1760	-1.054E-17
193	5.00000	LC15	Combination	2.544	-2.341E-17	-0.391	1.665E-16	0.0000
193	0.00000	LC15	Combination	-1.665	2.341E-17	0.391	0.0000	0.0000
193	0.50000	LC15	Combination	-1.665	1.873E-17	0.313	-0.1760	-1.054E-17
193	1.00000	LC15	Combination	-1.665	1.405E-17	0.235	-0.3128	-1.873E-17
193	1.50000	LC15	Combination	-1.665	9.365E-18	0.156	-0.4106	-2.458E-17
193	2.00000	LC15	Combination	-1.665	4.682E-18	0.078	-0.4692	-2.809E-17
193	2.50000	LC15	Combination	-1.665	0.000	-4.163E-17	-0.4888	-2.926E-17

Frame	Station	OutputCase	CaseType	P	V2	V3	M2	M3
Text	m	Text	Text	KN	KN	KN	KN-m	KN-m
193	3.00000	LC15	Combination	-1.665	-4.682E-18	-0.078	-0.4692	-2.809E-17
193	3.50000	LC15	Combination	-1.665	-9.365E-18	-0.156	-0.4106	-2.458E-17
193	4.00000	LC15	Combination	-1.665	-1.405E-17	-0.235	-0.3128	-1.873E-17
193	4.50000	LC15	Combination	-1.665	-1.873E-17	-0.313	-0.1760	-1.054E-17
193	5.00000	LC15	Combination	-1.665	-2.341E-17	-0.391	1.665E-16	0.0000
193	0.00000	LC16	Combination	2.544	2.341E-17	0.391	0.0000	0.0000
193	0.50000	LC16	Combination	2.544	1.873E-17	0.313	-0.1760	-1.054E-17
193	1.00000	LC16	Combination	2.544	1.405E-17	0.235	-0.3128	-1.873E-17
193	1.50000	LC16	Combination	2.544	9.365E-18	0.156	-0.4106	-2.458E-17
193	2.00000	LC16	Combination	2.544	4.682E-18	0.078	-0.4692	-2.809E-17
193	2.50000	LC16	Combination	2.544	0.000	-4.163E-17	-0.4888	-2.926E-17
193	3.00000	LC16	Combination	2.544	-4.682E-18	-0.078	-0.4692	-2.809E-17
193	3.50000	LC16	Combination	2.544	-9.365E-18	-0.156	-0.4106	-2.458E-17
193	4.00000	LC16	Combination	2.544	-1.405E-17	-0.235	-0.3128	-1.873E-17
193	4.50000	LC16	Combination	2.544	-1.873E-17	-0.313	-0.1760	-1.054E-17
193	5.00000	LC16	Combination	2.544	-2.341E-17	-0.391	1.665E-16	0.0000
193	0.00000	LC16	Combination	-1.665	2.341E-17	0.391	0.0000	0.0000
193	0.50000	LC16	Combination	-1.665	1.873E-17	0.313	-0.1760	-1.054E-17
193	1.00000	LC16	Combination	-1.665	1.405E-17	0.235	-0.3128	-1.873E-17
193	1.50000	LC16	Combination	-1.665	9.365E-18	0.156	-0.4106	-2.458E-17
193	2.00000	LC16	Combination	-1.665	4.682E-18	0.078	-0.4692	-2.809E-17
193	2.50000	LC16	Combination	-1.665	0.000	-4.163E-17	-0.4888	-2.926E-17
193	3.00000	LC16	Combination	-1.665	-4.682E-18	-0.078	-0.4692	-2.809E-17
193	3.50000	LC16	Combination	-1.665	-9.365E-18	-0.156	-0.4106	-2.458E-17
193	4.00000	LC16	Combination	-1.665	-1.405E-17	-0.235	-0.3128	-1.873E-17
193	4.50000	LC16	Combination	-1.665	-1.873E-17	-0.313	-0.1760	-1.054E-17
193	5.00000	LC16	Combination	-1.665	-2.341E-17	-0.391	1.665E-16	0.0000
193	0.00000	LC17	Combination	5.722	2.341E-17	0.391	0.0000	0.0000
193	0.50000	LC17	Combination	5.722	1.873E-17	0.313	-0.1760	-1.054E-17
193	1.00000	LC17	Combination	5.722	1.405E-17	0.235	-0.3128	-1.873E-17
193	1.50000	LC17	Combination	5.722	9.365E-18	0.156	-0.4106	-2.458E-17
193	2.00000	LC17	Combination	5.722	4.682E-18	0.078	-0.4692	-2.809E-17
193	2.50000	LC17	Combination	5.722	0.000	-4.163E-17	-0.4888	-2.926E-17
193	3.00000	LC17	Combination	5.722	-4.682E-18	-0.078	-0.4692	-2.809E-17
193	3.50000	LC17	Combination	5.722	-9.365E-18	-0.156	-0.4106	-2.458E-17
193	4.00000	LC17	Combination	5.722	-1.405E-17	-0.235	-0.3128	-1.873E-17
193	4.50000	LC17	Combination	5.722	-1.873E-17	-0.313	-0.1760	-1.054E-17
193	5.00000	LC17	Combination	5.722	-2.341E-17	-0.391	1.665E-16	0.0000
193	0.00000	LC17	Combination	-4.844	2.341E-17	0.391	0.0000	0.0000
193	0.50000	LC17	Combination	-4.844	1.873E-17	0.313	-0.1760	-1.054E-17
193	1.00000	LC17	Combination	-4.844	1.405E-17	0.235	-0.3128	-1.873E-17
193	1.50000	LC17	Combination	-4.844	9.365E-18	0.156	-0.4106	-2.458E-17
193	2.00000	LC17	Combination	-4.844	4.682E-18	0.078	-0.4692	-2.809E-17
193	2.50000	LC17	Combination	-4.844	0.000	-4.163E-17	-0.4888	-2.926E-17
193	3.00000	LC17	Combination	-4.844	-4.682E-18	-0.078	-0.4692	-2.809E-17
193	3.50000	LC17	Combination	-4.844	-9.365E-18	-0.156	-0.4106	-2.458E-17
193	4.00000	LC17	Combination	-4.844	-1.405E-17	-0.235	-0.3128	-1.873E-17
193	4.50000	LC17	Combination	-4.844	-1.873E-17	-0.313	-0.1760	-1.054E-17
193	5.00000	LC17	Combination	-4.844	-2.341E-17	-0.391	1.665E-16	0.0000
193	0.00000	LC18	Combination	2.544	2.341E-17	0.391	0.0000	0.0000
193	0.50000	LC18	Combination	2.544	1.873E-17	0.313	-0.1760	-1.054E-17
193	1.00000	LC18	Combination	2.544	1.405E-17	0.235	-0.3128	-1.873E-17
193	1.50000	LC18	Combination	2.544	9.365E-18	0.156	-0.4106	-2.458E-17
193	2.00000	LC18	Combination	2.544	4.682E-18	0.078	-0.4692	-2.809E-17
193	2.50000	LC18	Combination	2.544	0.000	-4.163E-17	-0.4888	-2.926E-17
193	3.00000	LC18	Combination	2.544	-4.682E-18	-0.078	-0.4692	-2.809E-17
193	3.50000	LC18	Combination	2.544	-9.365E-18	-0.156	-0.4106	-2.458E-17
193	4.00000	LC18	Combination	2.544	-1.405E-17	-0.235	-0.3128	-1.873E-17
193	4.50000	LC18	Combination	2.544	-1.873E-17	-0.313	-0.1760	-1.054E-17
193	5.00000	LC18	Combination	2.544	-2.341E-17	-0.391	1.665E-16	0.0000

Frame	Station	OutputCase	CaseType	P	V2	V3	M2	M3
Text	m	Text	Text	KN	KN	KN	KN-m	KN-m
193	0.00000	LC18	Combination	-1.665	2.341E-17	0.391	0.0000	0.0000
193	0.50000	LC18	Combination	-1.665	1.873E-17	0.313	-0.1760	-1.054E-17
193	1.00000	LC18	Combination	-1.665	1.405E-17	0.235	-0.3128	-1.873E-17
193	1.50000	LC18	Combination	-1.665	9.365E-18	0.156	-0.4106	-2.458E-17
193	2.00000	LC18	Combination	-1.665	4.682E-18	0.078	-0.4692	-2.809E-17
193	2.50000	LC18	Combination	-1.665	0.000	-4.163E-17	-0.4888	-2.926E-17
193	3.00000	LC18	Combination	-1.665	-4.682E-18	-0.078	-0.4692	-2.809E-17
193	3.50000	LC18	Combination	-1.665	-9.365E-18	-0.156	-0.4106	-2.458E-17
193	4.00000	LC18	Combination	-1.665	-1.405E-17	-0.235	-0.3128	-1.873E-17
193	4.50000	LC18	Combination	-1.665	-1.873E-17	-0.313	-0.1760	-1.054E-17
193	5.00000	LC18	Combination	-1.665	-2.341E-17	-0.391	1.665E-16	0.0000
193	0.00000	LC19	Combination	5.722	2.341E-17	0.391	0.0000	0.0000
193	0.50000	LC19	Combination	5.722	1.873E-17	0.313	-0.1760	-1.054E-17
193	1.00000	LC19	Combination	5.722	1.405E-17	0.235	-0.3128	-1.873E-17
193	1.50000	LC19	Combination	5.722	9.365E-18	0.156	-0.4106	-2.458E-17
193	2.00000	LC19	Combination	5.722	4.682E-18	0.078	-0.4692	-2.809E-17
193	2.50000	LC19	Combination	5.722	0.000	-4.163E-17	-0.4888	-2.926E-17
193	3.00000	LC19	Combination	5.722	-4.682E-18	-0.078	-0.4692	-2.809E-17
193	3.50000	LC19	Combination	5.722	-9.365E-18	-0.156	-0.4106	-2.458E-17
193	4.00000	LC19	Combination	5.722	-1.405E-17	-0.235	-0.3128	-1.873E-17
193	4.50000	LC19	Combination	5.722	-1.873E-17	-0.313	-0.1760	-1.054E-17
193	5.00000	LC19	Combination	5.722	-2.341E-17	-0.391	1.665E-16	0.0000
193	0.00000	LC19	Combination	-4.844	2.341E-17	0.391	0.0000	0.0000
193	0.50000	LC19	Combination	-4.844	1.873E-17	0.313	-0.1760	-1.054E-17
193	1.00000	LC19	Combination	-4.844	1.405E-17	0.235	-0.3128	-1.873E-17
193	1.50000	LC19	Combination	-4.844	9.365E-18	0.156	-0.4106	-2.458E-17
193	2.00000	LC19	Combination	-4.844	4.682E-18	0.078	-0.4692	-2.809E-17
193	2.50000	LC19	Combination	-4.844	0.000	-4.163E-17	-0.4888	-2.926E-17
193	3.00000	LC19	Combination	-4.844	-4.682E-18	-0.078	-0.4692	-2.809E-17
193	3.50000	LC19	Combination	-4.844	-9.365E-18	-0.156	-0.4106	-2.458E-17
193	4.00000	LC19	Combination	-4.844	-1.405E-17	-0.235	-0.3128	-1.873E-17
193	4.50000	LC19	Combination	-4.844	-1.873E-17	-0.313	-0.1760	-1.054E-17
193	5.00000	LC19	Combination	-4.844	-2.341E-17	-0.391	1.665E-16	0.0000
194	0.00000	DEAD	LinStatic	-0.930	-0.065	3.031E-03	0.0000	0.0000
194	1.48408	DEAD	LinStatic	-0.875	0.021	3.031E-03	-0.0045	0.0322
194	2.96816	DEAD	LinStatic	-0.820	0.107	3.031E-03	-0.0090	-0.0633
194	0.00000	LIVE	LinStatic	-0.612	-1.751E-05	5.077E-03	0.0000	0.0000
194	1.48408	LIVE	LinStatic	-0.612	-1.751E-05	5.077E-03	-0.0075	2.598E-05
194	2.96816	LIVE	LinStatic	-0.612	-1.751E-05	5.077E-03	-0.0151	5.197E-05
194	0.00000	TEMP25	LinStatic	-59.544	0.011	5.169E-03	0.0000	0.0000
194	1.48408	TEMP25	LinStatic	-59.544	0.011	5.169E-03	-0.0077	-0.0160
194	2.96816	TEMP25	LinStatic	-59.544	0.011	5.169E-03	-0.0153	-0.0321
194	0.00000	TEMP25N	LinStatic	59.544	-0.011	-5.169E-03	0.0000	0.0000
194	1.48408	TEMP25N	LinStatic	59.544	-0.011	-5.169E-03	0.0077	0.0160
194	2.96816	TEMP25N	LinStatic	59.544	-0.011	-5.169E-03	0.0153	0.0321
194	0.00000	WINDY	LinStatic	1.090	2.373E-05	-2.391E-03	0.0000	0.0000
194	1.48408	WINDY	LinStatic	1.090	2.373E-05	-2.391E-03	0.0035	-3.522E-05
194	2.96816	WINDY	LinStatic	1.090	2.373E-05	-2.391E-03	0.0071	-7.043E-05
194	0.00000	EX	LinRespSpec	7.377	2.698E-04	0.014	0.0000	0.0000
194	1.48408	EX	LinRespSpec	7.377	2.698E-04	0.014	0.0214	4.004E-04
194	2.96816	EX	LinRespSpec	7.377	2.698E-04	0.014	0.0428	8.007E-04
194	0.00000	EY	LinRespSpec	0.695	2.397E-05	5.573E-03	0.0000	0.0000
194	1.48408	EY	LinRespSpec	0.695	2.397E-05	5.573E-03	0.0083	3.557E-05
194	2.96816	EY	LinRespSpec	0.695	2.397E-05	5.573E-03	0.0165	7.114E-05
194	0.00000	LC1	Combination	-1.256	-0.087	4.092E-03	0.0000	0.0000
194	1.48408	LC1	Combination	-1.182	0.029	4.092E-03	-0.0061	0.0435
194	2.96816	LC1	Combination	-1.107	0.145	4.092E-03	-0.0121	-0.0854
194	0.00000	LC2	Combination	-2.174	-0.087	0.012	0.0000	0.0000
194	1.48408	LC2	Combination	-2.100	0.029	0.012	-0.0174	0.0435
194	2.96816	LC2	Combination	-2.026	0.145	0.012	-0.0347	-0.0854

Frame	Station	OutputCase	CaseType	P	V2	V3	M2	M3
Text	m	Text	Text	KN	KN	KN	KN-m	KN-m
194	0.00000	LC3	Combination	0.380	-0.087	5.056E-04	0.0000	0.0000
194	1.48408	LC3	Combination	0.454	0.029	5.056E-04	-7.504E-04	0.0434
194	2.96816	LC3	Combination	0.528	0.145	5.056E-04	-0.0015	-0.0855
194	0.00000	LC4	Combination	-2.174	-0.087	0.012	0.0000	0.0000
194	1.48408	LC4	Combination	-2.100	0.029	0.012	-0.0174	0.0435
194	2.96816	LC4	Combination	-2.026	0.145	0.012	-0.0347	-0.0854
194	0.00000	LC5	Combination	-1.868	-0.087	9.169E-03	0.0000	0.0000
194	1.48408	LC5	Combination	-1.794	0.029	9.169E-03	-0.0136	0.0435
194	2.96816	LC5	Combination	-1.720	0.145	9.169E-03	-0.0272	-0.0854
194	0.00000	LC6	Combination	-1.084	-0.087	9.317E-03	0.0000	0.0000
194	1.48408	LC6	Combination	-1.010	0.029	9.317E-03	-0.0138	0.0435
194	2.96816	LC6	Combination	-0.935	0.145	9.317E-03	-0.0277	-0.0854
194	0.00000	LC7	Combination	-0.233	-0.087	5.583E-03	0.0000	0.0000
194	1.48408	LC7	Combination	-0.158	0.029	5.583E-03	-0.0083	0.0434
194	2.96816	LC7	Combination	-0.084	0.145	5.583E-03	-0.0166	-0.0855
194	0.00000	LC11	Combination	-61.087	-0.054	0.013	0.0000	0.0000
194	1.48408	LC11	Combination	-61.032	0.032	0.013	-0.0197	0.0162
194	2.96816	LC11	Combination	-60.977	0.118	0.013	-0.0394	-0.0953
194	0.00000	LC12	Combination	58.002	-0.076	2.939E-03	0.0000	0.0000
194	1.48408	LC12	Combination	58.057	0.011	2.939E-03	-0.0044	0.0483
194	2.96816	LC12	Combination	58.112	0.097	2.939E-03	-0.0087	-0.0312
194	0.00000	LC13	Combination	6.349	-0.064	0.022	0.0000	0.0000
194	1.48408	LC13	Combination	6.404	0.022	0.022	0.0156	0.0326
194	2.96816	LC13	Combination	6.460	0.108	0.022	0.0312	-0.0624
194	0.00000	LC13	Combination	-8.822	-0.065	-0.011	0.0000	0.0000
194	1.48408	LC13	Combination	-8.767	0.021	-0.011	-0.0321	0.0318
194	2.96816	LC13	Combination	-8.712	0.107	-0.011	-0.0642	-0.0641
194	0.00000	LC14	Combination	1.672	-0.065	0.015	0.0000	0.0000
194	1.48408	LC14	Combination	1.727	0.021	0.015	0.0064	0.0324
194	2.96816	LC14	Combination	1.782	0.107	0.015	0.0128	-0.0629
194	0.00000	LC14	Combination	-4.145	-0.065	-4.324E-03	0.0000	0.0000
194	1.48408	LC14	Combination	-4.090	0.021	-4.324E-03	-0.0229	0.0321
194	2.96816	LC14	Combination	-4.035	0.107	-4.324E-03	-0.0459	-0.0636
194	0.00000	LC15	Combination	6.349	-0.064	0.022	0.0000	0.0000
194	1.48408	LC15	Combination	6.404	0.022	0.022	0.0156	0.0326
194	2.96816	LC15	Combination	6.460	0.108	0.022	0.0312	-0.0624
194	0.00000	LC15	Combination	-8.822	-0.065	-0.011	0.0000	0.0000
194	1.48408	LC15	Combination	-8.767	0.021	-0.011	-0.0321	0.0318
194	2.96816	LC15	Combination	-8.712	0.107	-0.011	-0.0642	-0.0641
194	0.00000	LC16	Combination	6.349	-0.064	0.022	0.0000	0.0000
194	1.48408	LC16	Combination	6.404	0.022	0.022	0.0156	0.0326
194	2.96816	LC16	Combination	6.460	0.108	0.022	0.0312	-0.0624
194	0.00000	LC16	Combination	-8.822	-0.065	-0.011	0.0000	0.0000
194	1.48408	LC16	Combination	-8.767	0.021	-0.011	-0.0321	0.0318
194	2.96816	LC16	Combination	-8.712	0.107	-0.011	-0.0642	-0.0641
194	0.00000	LC17	Combination	1.672	-0.065	0.015	0.0000	0.0000
194	1.48408	LC17	Combination	1.727	0.021	0.015	0.0064	0.0324
194	2.96816	LC17	Combination	1.782	0.107	0.015	0.0128	-0.0629
194	0.00000	LC17	Combination	-4.145	-0.065	-4.324E-03	0.0000	0.0000
194	1.48408	LC17	Combination	-4.090	0.021	-4.324E-03	-0.0229	0.0321
194	2.96816	LC17	Combination	-4.035	0.107	-4.324E-03	-0.0459	-0.0636
194	0.00000	LC18	Combination	6.349	-0.064	0.022	0.0000	0.0000
194	1.48408	LC18	Combination	6.404	0.022	0.022	0.0156	0.0326
194	2.96816	LC18	Combination	6.460	0.108	0.022	0.0312	-0.0624
194	0.00000	LC18	Combination	-8.822	-0.065	-0.011	0.0000	0.0000
194	1.48408	LC18	Combination	-8.767	0.021	-0.011	-0.0321	0.0318
194	2.96816	LC18	Combination	-8.712	0.107	-0.011	-0.0642	-0.0641
194	0.00000	LC19	Combination	1.672	-0.065	0.015	0.0000	0.0000
194	1.48408	LC19	Combination	1.727	0.021	0.015	0.0064	0.0324
194	2.96816	LC19	Combination	1.782	0.107	0.015	0.0128	-0.0629

Frame	Station	OutputCase	CaseType	P	V2	V3	M2	M3
Text	m	Text	Text	KN	KN	KN	KN-m	KN-m
194	0.00000	LC19	Combination	-4.145	-0.065	-4.324E-03	0.0000	0.0000
194	1.48408	LC19	Combination	-4.090	0.021	-4.324E-03	-0.0229	0.0321
194	2.96816	LC19	Combination	-4.035	0.107	-4.324E-03	-0.0459	-0.0636
195	0.00000	DEAD	LinStatic	-0.062	-0.108	-3.510E-03	-0.0104	-0.0639
195	1.48408	DEAD	LinStatic	-6.462E-03	-0.022	-3.510E-03	-0.0052	0.0319
195	2.96816	DEAD	LinStatic	0.049	0.065	-3.510E-03	-3.482E-18	-3.277E-17
195	0.00000	LIVE	LinStatic	-0.672	-2.863E-04	-6.163E-03	-0.0183	-8.499E-04
195	1.48408	LIVE	LinStatic	-0.672	-2.863E-04	-6.163E-03	-0.0091	-4.249E-04
195	2.96816	LIVE	LinStatic	-0.672	-2.863E-04	-6.163E-03	-3.918E-18	-2.064E-19
195	0.00000	TEMP25	LinStatic	-62.585	-1.831E-03	2.172E-03	0.0064	-0.0054
195	1.48408	TEMP25	LinStatic	-62.585	-1.831E-03	2.172E-03	0.0032	-0.0027
195	2.96816	TEMP25	LinStatic	-62.585	-1.831E-03	2.172E-03	1.923E-18	-1.641E-18
195	0.00000	TEMP25N	LinStatic	62.585	1.831E-03	-2.172E-03	-0.0064	0.0054
195	1.48408	TEMP25N	LinStatic	62.585	1.831E-03	-2.172E-03	-0.0032	0.0027
195	2.96816	TEMP25N	LinStatic	62.585	1.831E-03	-2.172E-03	-1.923E-18	1.641E-18
195	0.00000	WINDY	LinStatic	1.181	2.345E-04	3.099E-03	0.0092	6.961E-04
195	1.48408	WINDY	LinStatic	1.181	2.345E-04	3.099E-03	0.0046	3.481E-04
195	2.96816	WINDY	LinStatic	1.181	2.345E-04	3.099E-03	-2.738E-17	1.274E-19
195	0.00000	EX	LinRespSpec	7.864	5.064E-04	0.015	0.0431	0.0015
195	1.48408	EX	LinRespSpec	7.864	5.064E-04	0.015	0.0216	7.515E-04
195	2.96816	EX	LinRespSpec	7.864	5.064E-04	0.015	5.349E-18	4.953E-19
195	0.00000	EY	LinRespSpec	0.738	6.033E-05	5.649E-03	0.0168	1.791E-04
195	1.48408	EY	LinRespSpec	0.738	6.033E-05	5.649E-03	0.0084	8.953E-05
195	2.96816	EY	LinRespSpec	0.738	6.033E-05	5.649E-03	3.088E-17	6.812E-20
195	0.00000	LC1	Combination	-0.083	-0.145	-4.738E-03	-0.0141	-0.0863
195	1.48408	LC1	Combination	-8.724E-03	-0.029	-4.738E-03	-0.0070	0.0430
195	2.96816	LC1	Combination	0.066	0.087	-4.738E-03	-4.700E-18	-4.424E-17
195	0.00000	LC2	Combination	-1.091	-0.146	-0.014	-0.0415	-0.0876
195	1.48408	LC2	Combination	-1.017	-0.029	-0.014	-0.0208	0.0424
195	2.96816	LC2	Combination	-0.942	0.087	-0.014	-1.058E-17	-4.455E-17
195	0.00000	LC3	Combination	1.688	-0.145	-8.978E-05	-2.665E-04	-0.0852
195	1.48408	LC3	Combination	1.763	-0.029	-8.978E-05	-1.332E-04	0.0436
195	2.96816	LC3	Combination	1.837	0.087	-8.978E-05	-4.577E-17	-4.405E-17
195	0.00000	LC4	Combination	-1.091	-0.146	-0.014	-0.0415	-0.0876
195	1.48408	LC4	Combination	-1.017	-0.029	-0.014	-0.0208	0.0424
195	2.96816	LC4	Combination	-0.942	0.087	-0.014	-1.058E-17	-4.455E-17
195	0.00000	LC5	Combination	-0.755	-0.146	-0.011	-0.0324	-0.0871
195	1.48408	LC5	Combination	-0.681	-0.029	-0.011	-0.0162	0.0426
195	2.96816	LC5	Combination	-0.606	0.087	-0.011	-8.619E-18	-4.445E-17
195	0.00000	LC6	Combination	0.090	-0.145	-0.011	-0.0323	-0.0869
195	1.48408	LC6	Combination	0.164	-0.029	-0.011	-0.0162	0.0428
195	2.96816	LC6	Combination	0.239	0.087	-0.011	-3.796E-17	-4.442E-17
195	0.00000	LC7	Combination	1.016	-0.145	-6.253E-03	-0.0186	-0.0861
195	1.48408	LC7	Combination	1.091	-0.029	-6.253E-03	-0.0093	0.0431
195	2.96816	LC7	Combination	1.165	0.087	-6.253E-03	-4.969E-17	-4.425E-17
195	0.00000	LC11	Combination	-63.319	-0.110	-7.501E-03	-0.0223	-0.0702
195	1.48408	LC11	Combination	-63.264	-0.024	-7.501E-03	-0.0111	0.0287
195	2.96816	LC11	Combination	-63.209	0.062	-7.501E-03	-5.477E-18	-3.462E-17
195	0.00000	LC12	Combination	61.852	-0.106	-0.012	-0.0352	-0.0593
195	1.48408	LC12	Combination	61.907	-0.020	-0.012	-0.0176	0.0342
195	2.96816	LC12	Combination	61.962	0.066	-0.012	-9.323E-18	-3.134E-17
195	0.00000	LC13	Combination	7.688	-0.107	9.633E-03	0.0286	-0.0628
195	1.48408	LC13	Combination	7.743	-0.021	9.633E-03	0.0143	0.0325
195	2.96816	LC13	Combination	7.798	0.065	9.633E-03	9.172E-18	-3.236E-17
195	0.00000	LC13	Combination	-8.483	-0.108	-0.023	-0.0677	-0.0659
195	1.48408	LC13	Combination	-8.428	-0.022	-0.023	-0.0339	0.0309
195	2.96816	LC13	Combination	-8.373	0.064	-0.023	-2.005E-17	-3.339E-17
195	0.00000	LC14	Combination	2.700	-0.108	3.416E-03	0.0101	-0.0637
195	1.48408	LC14	Combination	2.755	-0.021	3.416E-03	0.0051	0.0320
195	2.96816	LC14	Combination	2.810	0.065	3.416E-03	2.704E-17	-3.266E-17

Frame	Station	OutputCase	CaseType	P	V2	V3	M2	M3
Text	m	Text	Text	KN	KN	KN	KN-m	KN-m
195	0.00000	LC14	Combination	-3.495	-0.108	-0.017	-0.0493	-0.0650
195	1.48408	LC14	Combination	-3.440	-0.022	-0.017	-0.0246	0.0314
195	2.96816	LC14	Combination	-3.385	0.064	-0.017	-3.792E-17	-3.309E-17
195	0.00000	LC15	Combination	7.688	-0.107	9.633E-03	0.0286	-0.0628
195	1.48408	LC15	Combination	7.743	-0.021	9.633E-03	0.0143	0.0325
195	2.96816	LC15	Combination	7.798	0.065	9.633E-03	9.172E-18	-3.236E-17
195	0.00000	LC15	Combination	-8.483	-0.108	-0.023	-0.0677	-0.0659
195	1.48408	LC15	Combination	-8.428	-0.022	-0.023	-0.0339	0.0309
195	2.96816	LC15	Combination	-8.373	0.064	-0.023	-2.005E-17	-3.339E-17
195	0.00000	LC16	Combination	7.688	-0.107	9.633E-03	0.0286	-0.0628
195	1.48408	LC16	Combination	7.743	-0.021	9.633E-03	0.0143	0.0325
195	2.96816	LC16	Combination	7.798	0.065	9.633E-03	9.172E-18	-3.236E-17
195	0.00000	LC16	Combination	-8.483	-0.108	-0.023	-0.0677	-0.0659
195	1.48408	LC16	Combination	-8.428	-0.022	-0.023	-0.0339	0.0309
195	2.96816	LC16	Combination	-8.373	0.064	-0.023	-2.005E-17	-3.339E-17
195	0.00000	LC17	Combination	2.700	-0.108	3.416E-03	0.0101	-0.0637
195	1.48408	LC17	Combination	2.755	-0.021	3.416E-03	0.0051	0.0320
195	2.96816	LC17	Combination	2.810	0.065	3.416E-03	2.704E-17	-3.266E-17
195	0.00000	LC17	Combination	-3.495	-0.108	-0.017	-0.0493	-0.0650
195	1.48408	LC17	Combination	-3.440	-0.022	-0.017	-0.0246	0.0314
195	2.96816	LC17	Combination	-3.385	0.064	-0.017	-3.792E-17	-3.309E-17
195	0.00000	LC18	Combination	7.688	-0.107	9.633E-03	0.0286	-0.0628
195	1.48408	LC18	Combination	7.743	-0.021	9.633E-03	0.0143	0.0325
195	2.96816	LC18	Combination	7.798	0.065	9.633E-03	9.172E-18	-3.236E-17
195	0.00000	LC18	Combination	-8.483	-0.108	-0.023	-0.0677	-0.0659
195	1.48408	LC18	Combination	-8.428	-0.022	-0.023	-0.0339	0.0309
195	2.96816	LC18	Combination	-8.373	0.064	-0.023	-2.005E-17	-3.339E-17
195	0.00000	LC19	Combination	2.700	-0.108	3.416E-03	0.0101	-0.0637
195	1.48408	LC19	Combination	2.755	-0.021	3.416E-03	0.0051	0.0320
195	2.96816	LC19	Combination	2.810	0.065	3.416E-03	2.704E-17	-3.266E-17
195	0.00000	LC19	Combination	-3.495	-0.108	-0.017	-0.0493	-0.0650
195	1.48408	LC19	Combination	-3.440	-0.022	-0.017	-0.0246	0.0314
195	2.96816	LC19	Combination	-3.385	0.064	-0.017	-3.792E-17	-3.309E-17
196	0.00000	DEAD	LinStatic	-0.920	-0.065	-7.339E-03	0.0000	0.0000
196	1.48408	DEAD	LinStatic	-0.865	0.021	-7.339E-03	0.0109	0.0324
196	2.96816	DEAD	LinStatic	-0.810	0.107	-7.339E-03	0.0218	-0.0628
196	0.00000	LIVE	LinStatic	-0.522	-2.994E-04	-0.013	0.0000	0.0000
196	1.48408	LIVE	LinStatic	-0.522	-2.994E-04	-0.013	0.0188	4.443E-04
196	2.96816	LIVE	LinStatic	-0.522	-2.994E-04	-0.013	0.0375	8.885E-04
196	0.00000	TEMP25	LinStatic	20.885	7.667E-03	1.908E-03	0.0000	0.0000
196	1.48408	TEMP25	LinStatic	20.885	7.667E-03	1.908E-03	-0.0028	-0.0114
196	2.96816	TEMP25	LinStatic	20.885	7.667E-03	1.908E-03	-0.0057	-0.0228
196	0.00000	TEMP25N	LinStatic	-20.885	-7.667E-03	-1.908E-03	0.0000	0.0000
196	1.48408	TEMP25N	LinStatic	-20.885	-7.667E-03	-1.908E-03	0.0028	0.0114
196	2.96816	TEMP25N	LinStatic	-20.885	-7.667E-03	-1.908E-03	0.0057	0.0228
196	0.00000	WINDY	LinStatic	0.043	2.929E-04	0.011	0.0000	0.0000
196	1.48408	WINDY	LinStatic	0.043	2.929E-04	0.011	-0.0159	-4.347E-04
196	2.96816	WINDY	LinStatic	0.043	2.929E-04	0.011	-0.0318	-8.695E-04
196	0.00000	EX	LinRespSpec	7.226	3.093E-04	0.014	0.0000	0.0000
196	1.48408	EX	LinRespSpec	7.226	3.093E-04	0.014	0.0208	4.591E-04
196	2.96816	EX	LinRespSpec	7.226	3.093E-04	0.014	0.0415	9.182E-04
196	0.00000	EY	LinRespSpec	0.711	5.629E-05	6.003E-03	0.0000	0.0000
196	1.48408	EY	LinRespSpec	0.711	5.629E-05	6.003E-03	0.0089	8.353E-05
196	2.96816	EY	LinRespSpec	0.711	5.629E-05	6.003E-03	0.0178	1.671E-04
196	0.00000	LC1	Combination	-1.242	-0.088	-9.908E-03	0.0000	0.0000
196	1.48408	LC1	Combination	-1.167	0.029	-9.908E-03	0.0147	0.0438
196	2.96816	LC1	Combination	-1.093	0.145	-9.908E-03	0.0294	-0.0848
196	0.00000	LC2	Combination	-2.025	-0.088	-0.029	0.0000	0.0000
196	1.48408	LC2	Combination	-1.951	0.028	-0.029	0.0429	0.0444
196	2.96816	LC2	Combination	-1.877	0.144	-0.029	0.0857	-0.0835

Frame	Station	OutputCase	CaseType	P	V2	V3	M2	M3
Text	m	Text	Text	KN	KN	KN	KN-m	KN-m
196	0.00000	LC3	Combination	-1.176	-0.087	6.155E-03	0.0000	0.0000
196	1.48408	LC3	Combination	-1.102	0.029	6.155E-03	-0.0091	0.0431
196	2.96816	LC3	Combination	-1.028	0.145	6.155E-03	-0.0183	-0.0861
196	0.00000	LC4	Combination	-2.025	-0.088	-0.029	0.0000	0.0000
196	1.48408	LC4	Combination	-1.951	0.028	-0.029	0.0429	0.0444
196	2.96816	LC4	Combination	-1.877	0.144	-0.029	0.0857	-0.0835
196	0.00000	LC5	Combination	-1.764	-0.088	-0.023	0.0000	0.0000
196	1.48408	LC5	Combination	-1.690	0.028	-0.023	0.0335	0.0442
196	2.96816	LC5	Combination	-1.615	0.144	-0.023	0.0670	-0.0840
196	0.00000	LC6	Combination	-1.982	-0.088	-0.018	0.0000	0.0000
196	1.48408	LC6	Combination	-1.908	0.028	-0.018	0.0270	0.0440
196	2.96816	LC6	Combination	-1.833	0.145	-0.018	0.0539	-0.0844
196	0.00000	LC7	Combination	-1.699	-0.087	-6.495E-03	0.0000	0.0000
196	1.48408	LC7	Combination	-1.625	0.029	-6.495E-03	0.0096	0.0436
196	2.96816	LC7	Combination	-1.550	0.145	-6.495E-03	0.0193	-0.0853
196	0.00000	LC11	Combination	19.443	-0.057	-0.018	0.0000	0.0000
196	1.48408	LC11	Combination	19.498	0.029	-0.018	0.0268	0.0215
196	2.96816	LC11	Combination	19.553	0.115	-0.018	0.0537	-0.0847
196	0.00000	LC12	Combination	-22.327	-0.073	-0.022	0.0000	0.0000
196	1.48408	LC12	Combination	-22.272	0.013	-0.022	0.0325	0.0442
196	2.96816	LC12	Combination	-22.217	0.099	-0.022	0.0650	-0.0392
196	0.00000	LC13	Combination	6.259	-0.065	2.133E-03	0.0000	0.0000
196	1.48408	LC13	Combination	6.314	0.021	2.133E-03	0.0437	0.0331
196	2.96816	LC13	Combination	6.369	0.107	2.133E-03	0.0874	-0.0614
196	0.00000	LC13	Combination	-8.621	-0.065	-0.029	0.0000	0.0000
196	1.48408	LC13	Combination	-8.565	0.021	-0.029	-0.0032	0.0322
196	2.96816	LC13	Combination	-8.510	0.107	-0.029	-0.0063	-0.0634
196	0.00000	LC14	Combination	1.698	-0.065	-3.462E-03	0.0000	0.0000
196	1.48408	LC14	Combination	1.753	0.021	-3.462E-03	0.0354	0.0329
196	2.96816	LC14	Combination	1.808	0.107	-3.462E-03	0.0708	-0.0620
196	0.00000	LC14	Combination	-4.060	-0.065	-0.024	0.0000	0.0000
196	1.48408	LC14	Combination	-4.005	0.021	-0.024	0.0051	0.0324
196	2.96816	LC14	Combination	-3.950	0.107	-0.024	0.0103	-0.0628
196	0.00000	LC15	Combination	6.259	-0.065	2.133E-03	0.0000	0.0000
196	1.48408	LC15	Combination	6.314	0.021	2.133E-03	0.0437	0.0331
196	2.96816	LC15	Combination	6.369	0.107	2.133E-03	0.0874	-0.0614
196	0.00000	LC15	Combination	-8.621	-0.065	-0.029	0.0000	0.0000
196	1.48408	LC15	Combination	-8.565	0.021	-0.029	-0.0032	0.0322
196	2.96816	LC15	Combination	-8.510	0.107	-0.029	-0.0063	-0.0634
196	0.00000	LC16	Combination	6.259	-0.065	2.133E-03	0.0000	0.0000
196	1.48408	LC16	Combination	6.314	0.021	2.133E-03	0.0437	0.0331
196	2.96816	LC16	Combination	6.369	0.107	2.133E-03	0.0874	-0.0614
196	0.00000	LC16	Combination	-8.621	-0.065	-0.029	0.0000	0.0000
196	1.48408	LC16	Combination	-8.565	0.021	-0.029	-0.0032	0.0322
196	2.96816	LC16	Combination	-8.510	0.107	-0.029	-0.0063	-0.0634
196	0.00000	LC17	Combination	1.698	-0.065	-3.462E-03	0.0000	0.0000
196	1.48408	LC17	Combination	1.753	0.021	-3.462E-03	0.0354	0.0329
196	2.96816	LC17	Combination	1.808	0.107	-3.462E-03	0.0708	-0.0620
196	0.00000	LC17	Combination	-4.060	-0.065	-0.024	0.0000	0.0000
196	1.48408	LC17	Combination	-4.005	0.021	-0.024	0.0051	0.0324
196	2.96816	LC17	Combination	-3.950	0.107	-0.024	0.0103	-0.0628
196	0.00000	LC18	Combination	6.259	-0.065	2.133E-03	0.0000	0.0000
196	1.48408	LC18	Combination	6.314	0.021	2.133E-03	0.0437	0.0331
196	2.96816	LC18	Combination	6.369	0.107	2.133E-03	0.0874	-0.0614
196	0.00000	LC18	Combination	-8.621	-0.065	-0.029	0.0000	0.0000
196	1.48408	LC18	Combination	-8.565	0.021	-0.029	-0.0032	0.0322
196	2.96816	LC18	Combination	-8.510	0.107	-0.029	-0.0063	-0.0634
196	0.00000	LC19	Combination	1.698	-0.065	-3.462E-03	0.0000	0.0000
196	1.48408	LC19	Combination	1.753	0.021	-3.462E-03	0.0354	0.0329
196	2.96816	LC19	Combination	1.808	0.107	-3.462E-03	0.0708	-0.0620

Frame	Station	OutputCase	CaseType	P	V2	V3	M2	M3
Text	m	Text	Text	KN	KN	KN	KN-m	KN-m
196	0.00000	LC19	Combination	-4.060	-0.065	-0.024	0.0000	0.0000
196	1.48408	LC19	Combination	-4.005	0.021	-0.024	0.0051	0.0324
196	2.96816	LC19	Combination	-3.950	0.107	-0.024	0.0103	-0.0628
197	0.00000	DEAD	LinStatic	8.180E-03	-0.107	-1.476E-03	-0.0044	-0.0635
197	1.48408	DEAD	LinStatic	0.063	-0.021	-1.476E-03	-0.0022	0.0321
197	2.96816	DEAD	LinStatic	0.118	0.065	-1.476E-03	7.772E-20	-3.277E-17
197	0.00000	LIVE	LinStatic	-0.463	-1.957E-05	-2.632E-03	-0.0078	-5.808E-05
197	1.48408	LIVE	LinStatic	-0.463	-1.957E-05	-2.632E-03	-0.0039	-2.904E-05
197	2.96816	LIVE	LinStatic	-0.463	-1.957E-05	-2.632E-03	1.044E-17	8.033E-20
197	0.00000	TEMP25	LinStatic	24.017	-7.130E-03	3.103E-03	0.0092	-0.0212
197	1.48408	TEMP25	LinStatic	24.017	-7.130E-03	3.103E-03	0.0046	-0.0106
197	2.96816	TEMP25	LinStatic	24.017	-7.130E-03	3.103E-03	-6.873E-18	-3.730E-18
197	0.00000	TEMP25N	LinStatic	-24.017	7.130E-03	-3.103E-03	-0.0092	0.0212
197	1.48408	TEMP25N	LinStatic	-24.017	7.130E-03	-3.103E-03	-0.0046	0.0106
197	2.96816	TEMP25N	LinStatic	-24.017	7.130E-03	-3.103E-03	6.873E-18	3.730E-18
197	0.00000	WINDY	LinStatic	-0.047	8.015E-05	5.411E-03	0.0161	2.379E-04
197	1.48408	WINDY	LinStatic	-0.047	8.015E-05	5.411E-03	0.0080	1.190E-04
197	2.96816	WINDY	LinStatic	-0.047	8.015E-05	5.411E-03	1.194E-19	2.978E-20
197	0.00000	EX	LinRespSpec	7.852	4.638E-04	0.014	0.0414	0.0014
197	1.48408	EX	LinRespSpec	7.852	4.638E-04	0.014	0.0207	6.883E-04
197	2.96816	EX	LinRespSpec	7.852	4.638E-04	0.014	9.533E-18	1.225E-18
197	0.00000	EY	LinRespSpec	0.743	1.634E-04	4.813E-03	0.0143	4.849E-04
197	1.48408	EY	LinRespSpec	0.743	1.634E-04	4.813E-03	0.0071	2.424E-04
197	2.96816	EY	LinRespSpec	0.743	1.634E-04	4.813E-03	6.860E-18	2.686E-19
197	0.00000	LC1	Combination	0.011	-0.145	-1.992E-03	-0.0059	-0.0857
197	1.48408	LC1	Combination	0.085	-0.029	-1.992E-03	-0.0030	0.0433
197	2.96816	LC1	Combination	0.160	0.087	-1.992E-03	1.049E-19	-4.424E-17
197	0.00000	LC2	Combination	-0.683	-0.145	-5.941E-03	-0.0176	-0.0858
197	1.48408	LC2	Combination	-0.609	-0.029	-5.941E-03	-0.0088	0.0433
197	2.96816	LC2	Combination	-0.534	0.087	-5.941E-03	1.576E-17	-4.412E-17
197	0.00000	LC3	Combination	-0.060	-0.145	6.124E-03	0.0182	-0.0853
197	1.48408	LC3	Combination	0.015	-0.029	6.124E-03	0.0091	0.0435
197	2.96816	LC3	Combination	0.089	0.087	6.124E-03	2.841E-19	-4.419E-17
197	0.00000	LC4	Combination	-0.683	-0.145	-5.941E-03	-0.0176	-0.0858
197	1.48408	LC4	Combination	-0.609	-0.029	-5.941E-03	-0.0088	0.0433
197	2.96816	LC4	Combination	-0.534	0.087	-5.941E-03	1.576E-17	-4.412E-17
197	0.00000	LC5	Combination	-0.452	-0.145	-4.624E-03	-0.0137	-0.0858
197	1.48408	LC5	Combination	-0.377	-0.029	-4.624E-03	-0.0069	0.0433
197	2.96816	LC5	Combination	-0.303	0.087	-4.624E-03	1.054E-17	-4.416E-17
197	0.00000	LC6	Combination	-0.730	-0.145	-5.296E-04	-0.0016	-0.0855
197	1.48408	LC6	Combination	-0.656	-0.029	-5.296E-04	-7.860E-04	0.0434
197	2.96816	LC6	Combination	-0.581	0.087	-5.296E-04	1.588E-17	-4.409E-17
197	0.00000	LC7	Combination	-0.522	-0.145	3.492E-03	0.0104	-0.0854
197	1.48408	LC7	Combination	-0.448	-0.029	3.492E-03	0.0052	0.0435
197	2.96816	LC7	Combination	-0.374	0.087	3.492E-03	1.072E-17	-4.411E-17
197	0.00000	LC11	Combination	23.562	-0.115	-1.004E-03	-0.0030	-0.0847
197	1.48408	LC11	Combination	23.617	-0.029	-1.004E-03	-0.0015	0.0215
197	2.96816	LC11	Combination	23.672	0.058	-1.004E-03	3.645E-18	-3.642E-17
197	0.00000	LC12	Combination	-24.471	-0.100	-7.211E-03	-0.0214	-0.0424
197	1.48408	LC12	Combination	-24.416	-0.014	-7.211E-03	-0.0107	0.0427
197	2.96816	LC12	Combination	-24.361	0.072	-7.211E-03	1.739E-17	-2.896E-17
197	0.00000	LC13	Combination	7.852	-0.107	0.013	0.0374	-0.0620
197	1.48408	LC13	Combination	7.907	-0.021	0.013	0.0187	0.0328
197	2.96816	LC13	Combination	7.962	0.065	0.013	1.689E-17	-3.142E-17
197	0.00000	LC13	Combination	-8.299	-0.108	-0.018	-0.0539	-0.0650
197	1.48408	LC13	Combination	-8.243	-0.022	-0.018	-0.0270	0.0313
197	2.96816	LC13	Combination	-8.188	0.064	-0.018	-6.293E-18	-3.404E-17
197	0.00000	LC14	Combination	2.875	-0.107	6.202E-03	0.0184	-0.0626
197	1.48408	LC14	Combination	2.931	-0.021	6.202E-03	0.0092	0.0325
197	2.96816	LC14	Combination	2.986	0.065	6.202E-03	1.502E-17	-3.209E-17

Frame	Station	OutputCase	CaseType	P	V2	V3	M2	M3
Text	m	Text	Text	KN	KN	KN	KN-m	KN-m
197	0.00000	LC14	Combination	-3.322	-0.108	-0.012	-0.0350	-0.0644
197	1.48408	LC14	Combination	-3.267	-0.022	-0.012	-0.0175	0.0316
197	2.96816	LC14	Combination	-3.212	0.064	-0.012	-4.422E-18	-3.337E-17
197	0.00000	LC15	Combination	7.852	-0.107	0.013	0.0374	-0.0620
197	1.48408	LC15	Combination	7.907	-0.021	0.013	0.0187	0.0328
197	2.96816	LC15	Combination	7.962	0.065	0.013	1.689E-17	-3.142E-17
197	0.00000	LC15	Combination	-8.299	-0.108	-0.018	-0.0539	-0.0650
197	1.48408	LC15	Combination	-8.243	-0.022	-0.018	-0.0270	0.0313
197	2.96816	LC15	Combination	-8.188	0.064	-0.018	-6.293E-18	-3.404E-17
197	0.00000	LC16	Combination	7.852	-0.107	0.013	0.0374	-0.0620
197	1.48408	LC16	Combination	7.907	-0.021	0.013	0.0187	0.0328
197	2.96816	LC16	Combination	7.962	0.065	0.013	1.689E-17	-3.142E-17
197	0.00000	LC16	Combination	-8.299	-0.108	-0.018	-0.0539	-0.0650
197	1.48408	LC16	Combination	-8.243	-0.022	-0.018	-0.0270	0.0313
197	2.96816	LC16	Combination	-8.188	0.064	-0.018	-6.293E-18	-3.404E-17
197	0.00000	LC17	Combination	2.875	-0.107	6.202E-03	0.0184	-0.0626
197	1.48408	LC17	Combination	2.931	-0.021	6.202E-03	0.0092	0.0325
197	2.96816	LC17	Combination	2.986	0.065	6.202E-03	1.502E-17	-3.209E-17
197	0.00000	LC17	Combination	-3.322	-0.108	-0.012	-0.0350	-0.0644
197	1.48408	LC17	Combination	-3.267	-0.022	-0.012	-0.0175	0.0316
197	2.96816	LC17	Combination	-3.212	0.064	-0.012	-4.422E-18	-3.337E-17
197	0.00000	LC18	Combination	7.852	-0.107	0.013	0.0374	-0.0620
197	1.48408	LC18	Combination	7.907	-0.021	0.013	0.0187	0.0328
197	2.96816	LC18	Combination	7.962	0.065	0.013	1.689E-17	-3.142E-17
197	0.00000	LC18	Combination	-8.299	-0.108	-0.018	-0.0539	-0.0650
197	1.48408	LC18	Combination	-8.243	-0.022	-0.018	-0.0270	0.0313
197	2.96816	LC18	Combination	-8.188	0.064	-0.018	-6.293E-18	-3.404E-17
197	0.00000	LC19	Combination	2.875	-0.107	6.202E-03	0.0184	-0.0626
197	1.48408	LC19	Combination	2.931	-0.021	6.202E-03	0.0092	0.0325
197	2.96816	LC19	Combination	2.986	0.065	6.202E-03	1.502E-17	-3.209E-17
197	0.00000	LC19	Combination	-3.322	-0.108	-0.012	-0.0350	-0.0644
197	1.48408	LC19	Combination	-3.267	-0.022	-0.012	-0.0175	0.0316
197	2.96816	LC19	Combination	-3.212	0.064	-0.012	-4.422E-18	-3.337E-17
198	0.00000	DEAD	LinStatic	-1.255	-0.065	-1.499E-03	0.0000	0.0000
198	1.68170	DEAD	LinStatic	-1.178	0.021	-1.499E-03	0.0025	0.0363
198	3.36341	DEAD	LinStatic	-1.100	0.107	-1.499E-03	0.0050	-0.0721
198	0.00000	LIVE	LinStatic	-1.183	2.986E-05	-2.457E-03	0.0000	0.0000
198	1.68170	LIVE	LinStatic	-1.183	2.986E-05	-2.457E-03	0.0041	-5.022E-05
198	3.36341	LIVE	LinStatic	-1.183	2.986E-05	-2.457E-03	0.0083	-1.004E-04
198	0.00000	TEMP25	LinStatic	-50.870	7.679E-03	-6.202E-03	0.0000	0.0000
198	1.68170	TEMP25	LinStatic	-50.870	7.679E-03	-6.202E-03	0.0104	-0.0129
198	3.36341	TEMP25	LinStatic	-50.870	7.679E-03	-6.202E-03	0.0209	-0.0258
198	0.00000	TEMP25N	LinStatic	50.870	-7.679E-03	6.202E-03	0.0000	0.0000
198	1.68170	TEMP25N	LinStatic	50.870	-7.679E-03	6.202E-03	-0.0104	0.0129
198	3.36341	TEMP25N	LinStatic	50.870	-7.679E-03	6.202E-03	-0.0209	0.0258
198	0.00000	WINDY	LinStatic	0.448	-1.107E-05	-1.596E-04	0.0000	0.0000
198	1.68170	WINDY	LinStatic	0.448	-1.107E-05	-1.596E-04	2.685E-04	1.862E-05
198	3.36341	WINDY	LinStatic	0.448	-1.107E-05	-1.596E-04	5.370E-04	3.725E-05
198	0.00000	EX	LinRespSpec	11.250	4.992E-04	0.013	0.0000	0.0000
198	1.68170	EX	LinRespSpec	11.250	4.992E-04	0.013	0.0216	8.395E-04
198	3.36341	EX	LinRespSpec	11.250	4.992E-04	0.013	0.0432	0.0017
198	0.00000	EY	LinRespSpec	0.786	4.526E-05	4.787E-03	0.0000	0.0000
198	1.68170	EY	LinRespSpec	0.786	4.526E-05	4.787E-03	0.0081	7.611E-05
198	3.36341	EY	LinRespSpec	0.786	4.526E-05	4.787E-03	0.0161	1.522E-04
198	0.00000	LC1	Combination	-1.695	-0.087	-2.024E-03	0.0000	0.0000
198	1.68170	LC1	Combination	-1.590	0.029	-2.024E-03	0.0034	0.0490
198	3.36341	LC1	Combination	-1.486	0.145	-2.024E-03	0.0068	-0.0973
198	0.00000	LC2	Combination	-3.468	-0.087	-5.710E-03	0.0000	0.0000
198	1.68170	LC2	Combination	-3.364	0.029	-5.710E-03	0.0096	0.0489
198	3.36341	LC2	Combination	-3.259	0.145	-5.710E-03	0.0192	-0.0974

Frame	Station	OutputCase	CaseType	P	V2	V3	M2	M3
Text	m	Text	Text	KN	KN	KN	KN-m	KN-m
198	0.00000	LC3	Combination	-1.023	-0.087	-2.263E-03	0.0000	0.0000
198	1.68170	LC3	Combination	-0.919	0.029	-2.263E-03	0.0038	0.0490
198	3.36341	LC3	Combination	-0.814	0.145	-2.263E-03	0.0076	-0.0972
198	0.00000	LC4	Combination	-3.468	-0.087	-5.710E-03	0.0000	0.0000
198	1.68170	LC4	Combination	-3.364	0.029	-5.710E-03	0.0096	0.0489
198	3.36341	LC4	Combination	-3.259	0.145	-5.710E-03	0.0192	-0.0974
198	0.00000	LC5	Combination	-2.877	-0.087	-4.481E-03	0.0000	0.0000
198	1.68170	LC5	Combination	-2.773	0.029	-4.481E-03	0.0075	0.0490
198	3.36341	LC5	Combination	-2.668	0.145	-4.481E-03	0.0151	-0.0974
198	0.00000	LC6	Combination	-3.021	-0.087	-5.869E-03	0.0000	0.0000
198	1.68170	LC6	Combination	-2.916	0.029	-5.869E-03	0.0099	0.0490
198	3.36341	LC6	Combination	-2.812	0.145	-5.869E-03	0.0197	-0.0974
198	0.00000	LC7	Combination	-2.206	-0.087	-4.721E-03	0.0000	0.0000
198	1.68170	LC7	Combination	-2.101	0.029	-4.721E-03	0.0079	0.0490
198	3.36341	LC7	Combination	-1.997	0.145	-4.721E-03	0.0159	-0.0973
198	0.00000	LC11	Combination	-53.307	-0.057	-0.010	0.0000	0.0000
198	1.68170	LC11	Combination	-53.230	0.029	-0.010	0.0171	0.0233
198	3.36341	LC11	Combination	-53.152	0.115	-0.010	0.0342	-0.0980
198	0.00000	LC12	Combination	48.432	-0.072	2.246E-03	0.0000	0.0000
198	1.68170	LC12	Combination	48.509	0.014	2.246E-03	-0.0038	0.0492
198	3.36341	LC12	Combination	48.587	0.100	2.246E-03	-0.0076	-0.0463
198	0.00000	LC13	Combination	9.639	-0.064	0.012	0.0000	0.0000
198	1.68170	LC13	Combination	9.716	0.022	0.012	0.0286	0.0371
198	3.36341	LC13	Combination	9.794	0.108	0.012	0.0572	-0.0704
198	0.00000	LC13	Combination	-13.332	-0.065	-0.017	0.0000	0.0000
198	1.68170	LC13	Combination	-13.255	0.021	-0.017	-0.0194	0.0354
198	3.36341	LC13	Combination	-13.177	0.107	-0.017	-0.0389	-0.0738
198	0.00000	LC14	Combination	2.314	-0.064	5.914E-03	0.0000	0.0000
198	1.68170	LC14	Combination	2.392	0.022	5.914E-03	0.0191	0.0366
198	3.36341	LC14	Combination	2.469	0.108	5.914E-03	0.0382	-0.0715
198	0.00000	LC14	Combination	-6.007	-0.065	-0.011	0.0000	0.0000
198	1.68170	LC14	Combination	-5.930	0.021	-0.011	-0.0099	0.0360
198	3.36341	LC14	Combination	-5.853	0.107	-0.011	-0.0199	-0.0728
198	0.00000	LC15	Combination	9.639	-0.064	0.012	0.0000	0.0000
198	1.68170	LC15	Combination	9.716	0.022	0.012	0.0286	0.0371
198	3.36341	LC15	Combination	9.794	0.108	0.012	0.0572	-0.0704
198	0.00000	LC15	Combination	-13.332	-0.065	-0.017	0.0000	0.0000
198	1.68170	LC15	Combination	-13.255	0.021	-0.017	-0.0194	0.0354
198	3.36341	LC15	Combination	-13.177	0.107	-0.017	-0.0389	-0.0738
198	0.00000	LC16	Combination	9.639	-0.064	0.012	0.0000	0.0000
198	1.68170	LC16	Combination	9.716	0.022	0.012	0.0286	0.0371
198	3.36341	LC16	Combination	9.794	0.108	0.012	0.0572	-0.0704
198	0.00000	LC16	Combination	-13.332	-0.065	-0.017	0.0000	0.0000
198	1.68170	LC16	Combination	-13.255	0.021	-0.017	-0.0194	0.0354
198	3.36341	LC16	Combination	-13.177	0.107	-0.017	-0.0389	-0.0738
198	0.00000	LC17	Combination	2.314	-0.064	5.914E-03	0.0000	0.0000
198	1.68170	LC17	Combination	2.392	0.022	5.914E-03	0.0191	0.0366
198	3.36341	LC17	Combination	2.469	0.108	5.914E-03	0.0382	-0.0715
198	0.00000	LC17	Combination	-6.007	-0.065	-0.011	0.0000	0.0000
198	1.68170	LC17	Combination	-5.930	0.021	-0.011	-0.0099	0.0360
198	3.36341	LC17	Combination	-5.853	0.107	-0.011	-0.0199	-0.0728
198	0.00000	LC18	Combination	9.639	-0.064	0.012	0.0000	0.0000
198	1.68170	LC18	Combination	9.716	0.022	0.012	0.0286	0.0371
198	3.36341	LC18	Combination	9.794	0.108	0.012	0.0572	-0.0704
198	0.00000	LC18	Combination	-13.332	-0.065	-0.017	0.0000	0.0000
198	1.68170	LC18	Combination	-13.255	0.021	-0.017	-0.0194	0.0354
198	3.36341	LC18	Combination	-13.177	0.107	-0.017	-0.0389	-0.0738
198	0.00000	LC19	Combination	2.314	-0.064	5.914E-03	0.0000	0.0000
198	1.68170	LC19	Combination	2.392	0.022	5.914E-03	0.0191	0.0366
198	3.36341	LC19	Combination	2.469	0.108	5.914E-03	0.0382	-0.0715

Frame	Station	OutputCase	CaseType	P	V2	V3	M2	M3
Text	m	Text	Text	KN	KN	KN	KN-m	KN-m
198	0.00000	LC19	Combination	-6.007	-0.065	-0.011	0.0000	0.0000
198	1.68170	LC19	Combination	-5.930	0.021	-0.011	-0.0099	0.0360
198	3.36341	LC19	Combination	-5.853	0.107	-0.011	-0.0199	-0.0728
199	0.00000	DEAD	LinStatic	-0.546	-0.108	3.979E-03	0.0134	-0.0726
199	1.68170	DEAD	LinStatic	-0.469	-0.022	3.979E-03	0.0067	0.0361
199	3.36341	DEAD	LinStatic	-0.391	0.064	3.979E-03	-8.979E-20	2.902E-17
199	0.00000	LIVE	LinStatic	-1.275	-2.286E-04	6.991E-03	0.0235	-7.689E-04
199	1.68170	LIVE	LinStatic	-1.275	-2.286E-04	6.991E-03	0.0118	-3.845E-04
199	3.36341	LIVE	LinStatic	-1.275	-2.286E-04	6.991E-03	4.200E-18	-1.636E-20
199	0.00000	TEMP25	LinStatic	-48.835	4.740E-04	-2.029E-03	-0.0068	0.0016
199	1.68170	TEMP25	LinStatic	-48.835	4.740E-04	-2.029E-03	-0.0034	7.972E-04
199	3.36341	TEMP25	LinStatic	-48.835	4.740E-04	-2.029E-03	-3.305E-18	1.252E-18
199	0.00000	TEMP25N	LinStatic	48.835	-4.740E-04	2.029E-03	0.0068	-0.0016
199	1.68170	TEMP25N	LinStatic	48.835	-4.740E-04	2.029E-03	0.0034	-7.972E-04
199	3.36341	TEMP25N	LinStatic	48.835	-4.740E-04	2.029E-03	3.305E-18	-1.252E-18
199	0.00000	WINDY	LinStatic	0.493	2.434E-04	-6.907E-03	-0.0232	8.186E-04
199	1.68170	WINDY	LinStatic	0.493	2.434E-04	-6.907E-03	-0.0116	4.093E-04
199	3.36341	WINDY	LinStatic	0.493	2.434E-04	-6.907E-03	-3.286E-18	2.421E-19
199	0.00000	EX	LinRespSpec	11.485	8.576E-04	0.013	0.0435	0.0029
199	1.68170	EX	LinRespSpec	11.485	8.576E-04	0.013	0.0217	0.0014
199	3.36341	EX	LinRespSpec	11.485	8.576E-04	0.013	4.298E-18	1.005E-18
199	0.00000	EY	LinRespSpec	0.835	5.201E-05	3.582E-03	0.0120	1.749E-04
199	1.68170	EY	LinRespSpec	0.835	5.201E-05	3.582E-03	0.0060	8.746E-05
199	3.36341	EY	LinRespSpec	0.835	5.201E-05	3.582E-03	8.859E-18	5.789E-20
199	0.00000	LC1	Combination	-0.737	-0.145	5.372E-03	0.0181	-0.0980
199	1.68170	LC1	Combination	-0.633	-0.029	5.372E-03	0.0090	0.0487
199	3.36341	LC1	Combination	-0.528	0.087	5.372E-03	-1.212E-19	3.918E-17
199	0.00000	LC2	Combination	-2.650	-0.146	0.016	0.0533	-0.0991
199	1.68170	LC2	Combination	-2.546	-0.029	0.016	0.0267	0.0481
199	3.36341	LC2	Combination	-2.441	0.087	0.016	6.179E-18	3.916E-17
199	0.00000	LC3	Combination	2.754E-03	-0.145	-4.989E-03	-0.0168	-0.0968
199	1.68170	LC3	Combination	0.107	-0.029	-4.989E-03	-0.0084	0.0493
199	3.36341	LC3	Combination	0.212	0.087	-4.989E-03	-5.051E-18	3.954E-17
199	0.00000	LC4	Combination	-2.650	-0.146	0.016	0.0533	-0.0991
199	1.68170	LC4	Combination	-2.546	-0.029	0.016	0.0267	0.0481
199	3.36341	LC4	Combination	-2.441	0.087	0.016	6.179E-18	3.916E-17
199	0.00000	LC5	Combination	-2.013	-0.146	0.012	0.0416	-0.0988
199	1.68170	LC5	Combination	-1.908	-0.029	0.012	0.0208	0.0483
199	3.36341	LC5	Combination	-1.804	0.087	0.012	4.079E-18	3.916E-17
199	0.00000	LC6	Combination	-2.157	-0.145	8.952E-03	0.0301	-0.0983
199	1.68170	LC6	Combination	-2.053	-0.029	8.952E-03	0.0151	0.0485
199	3.36341	LC6	Combination	-1.948	0.087	8.952E-03	2.893E-18	3.940E-17
199	0.00000	LC7	Combination	-1.273	-0.145	2.003E-03	0.0067	-0.0975
199	1.68170	LC7	Combination	-1.168	-0.029	2.003E-03	0.0034	0.0489
199	3.36341	LC7	Combination	-1.064	0.087	2.003E-03	-8.505E-19	3.953E-17
199	0.00000	LC11	Combination	-50.656	-0.107	8.942E-03	0.0301	-0.0718
199	1.68170	LC11	Combination	-50.579	-0.021	8.942E-03	0.0150	0.0365
199	3.36341	LC11	Combination	-50.502	0.065	8.942E-03	8.055E-19	3.026E-17
199	0.00000	LC12	Combination	47.013	-0.108	0.013	0.0437	-0.0749
199	1.68170	LC12	Combination	47.091	-0.022	0.013	0.0219	0.0349
199	3.36341	LC12	Combination	47.168	0.064	0.013	7.416E-18	2.775E-17
199	0.00000	LC13	Combination	10.552	-0.107	0.021	0.0722	-0.0700
199	1.68170	LC13	Combination	10.629	-0.021	0.021	0.0361	0.0373
199	3.36341	LC13	Combination	10.706	0.065	0.021	8.966E-18	3.004E-17
199	0.00000	LC13	Combination	-12.919	-0.109	-6.530E-03	-0.0220	-0.0759
199	1.68170	LC13	Combination	-12.842	-0.023	-6.530E-03	-0.0110	0.0344
199	3.36341	LC13	Combination	-12.764	0.063	-6.530E-03	-4.945E-18	2.799E-17
199	0.00000	LC14	Combination	3.096	-0.107	0.015	0.0502	-0.0719
199	1.68170	LC14	Combination	3.174	-0.021	0.015	0.0251	0.0364
199	3.36341	LC14	Combination	3.251	0.065	0.015	1.216E-17	2.937E-17

Frame	Station	OutputCase	CaseType	P	V2	V3	M2	M3
Text	m	Text	Text	KN	KN	KN	KN-m	KN-m
199	0.00000	LC14	Combination	-5.464	-0.108	1.390E-05	4.676E-05	-0.0740
199	1.68170	LC14	Combination	-5.387	-0.022	1.390E-05	2.338E-05	0.0353
199	3.36341	LC14	Combination	-5.309	0.064	1.390E-05	-8.138E-18	2.866E-17
199	0.00000	LC15	Combination	10.552	-0.107	0.021	0.0722	-0.0700
199	1.68170	LC15	Combination	10.629	-0.021	0.021	0.0361	0.0373
199	3.36341	LC15	Combination	10.706	0.065	0.021	8.966E-18	3.004E-17
199	0.00000	LC15	Combination	-12.919	-0.109	-6.530E-03	-0.0220	-0.0759
199	1.68170	LC15	Combination	-12.842	-0.023	-6.530E-03	-0.0110	0.0344
199	3.36341	LC15	Combination	-12.764	0.063	-6.530E-03	-4.945E-18	2.799E-17
199	0.00000	LC16	Combination	10.552	-0.107	0.021	0.0722	-0.0700
199	1.68170	LC16	Combination	10.629	-0.021	0.021	0.0361	0.0373
199	3.36341	LC16	Combination	10.706	0.065	0.021	8.966E-18	3.004E-17
199	0.00000	LC16	Combination	-12.919	-0.109	-6.530E-03	-0.0220	-0.0759
199	1.68170	LC16	Combination	-12.842	-0.023	-6.530E-03	-0.0110	0.0344
199	3.36341	LC16	Combination	-12.764	0.063	-6.530E-03	-4.945E-18	2.799E-17
199	0.00000	LC17	Combination	3.096	-0.107	0.015	0.0502	-0.0719
199	1.68170	LC17	Combination	3.174	-0.021	0.015	0.0251	0.0364
199	3.36341	LC17	Combination	3.251	0.065	0.015	1.216E-17	2.937E-17
199	0.00000	LC17	Combination	-5.464	-0.108	1.390E-05	4.676E-05	-0.0740
199	1.68170	LC17	Combination	-5.387	-0.022	1.390E-05	2.338E-05	0.0353
199	3.36341	LC17	Combination	-5.309	0.064	1.390E-05	-8.138E-18	2.866E-17
199	0.00000	LC18	Combination	10.552	-0.107	0.021	0.0722	-0.0700
199	1.68170	LC18	Combination	10.629	-0.021	0.021	0.0361	0.0373
199	3.36341	LC18	Combination	10.706	0.065	0.021	8.966E-18	3.004E-17
199	0.00000	LC18	Combination	-12.919	-0.109	-6.530E-03	-0.0220	-0.0759
199	1.68170	LC18	Combination	-12.842	-0.023	-6.530E-03	-0.0110	0.0344
199	3.36341	LC18	Combination	-12.764	0.063	-6.530E-03	-4.945E-18	2.799E-17
199	0.00000	LC19	Combination	3.096	-0.107	0.015	0.0502	-0.0719
199	1.68170	LC19	Combination	3.174	-0.021	0.015	0.0251	0.0364
199	3.36341	LC19	Combination	3.251	0.065	0.015	1.216E-17	2.937E-17
199	0.00000	LC19	Combination	-5.464	-0.108	1.390E-05	4.676E-05	-0.0740
199	1.68170	LC19	Combination	-5.387	-0.022	1.390E-05	2.338E-05	0.0353
199	3.36341	LC19	Combination	-5.309	0.064	1.390E-05	-8.138E-18	2.866E-17
200	0.00000	DEAD	LinStatic	-0.798	-0.065	6.795E-03	0.0000	0.0000
200	1.68170	DEAD	LinStatic	-0.720	0.021	6.795E-03	-0.0114	0.0366
200	3.36341	DEAD	LinStatic	-0.643	0.107	6.795E-03	-0.0229	-0.0715
200	0.00000	LIVE	LinStatic	-0.311	-2.609E-04	0.012	0.0000	0.0000
200	1.68170	LIVE	LinStatic	-0.311	-2.609E-04	0.012	-0.0198	4.388E-04
200	3.36341	LIVE	LinStatic	-0.311	-2.609E-04	0.012	-0.0397	8.776E-04
200	0.00000	TEMP25	LinStatic	21.897	4.048E-03	-1.239E-03	0.0000	0.0000
200	1.68170	TEMP25	LinStatic	21.897	4.048E-03	-1.239E-03	0.0021	-0.0068
200	3.36341	TEMP25	LinStatic	21.897	4.048E-03	-1.239E-03	0.0042	-0.0136
200	0.00000	TEMP25N	LinStatic	-21.897	-4.048E-03	1.239E-03	0.0000	0.0000
200	1.68170	TEMP25N	LinStatic	-21.897	-4.048E-03	1.239E-03	-0.0021	0.0068
200	3.36341	TEMP25N	LinStatic	-21.897	-4.048E-03	1.239E-03	-0.0042	0.0136
200	0.00000	WINDY	LinStatic	0.792	2.028E-04	-9.730E-03	0.0000	0.0000
200	1.68170	WINDY	LinStatic	0.792	2.028E-04	-9.730E-03	0.0164	-3.411E-04
200	3.36341	WINDY	LinStatic	0.792	2.028E-04	-9.730E-03	0.0327	-6.821E-04
200	0.00000	EX	LinRespSpec	11.002	5.367E-04	0.013	0.0000	0.0000
200	1.68170	EX	LinRespSpec	11.002	5.367E-04	0.013	0.0216	9.026E-04
200	3.36341	EX	LinRespSpec	11.002	5.367E-04	0.013	0.0432	0.0018
200	0.00000	EY	LinRespSpec	0.787	5.874E-05	4.770E-03	0.0000	0.0000
200	1.68170	EY	LinRespSpec	0.787	5.874E-05	4.770E-03	0.0080	9.879E-05
200	3.36341	EY	LinRespSpec	0.787	5.874E-05	4.770E-03	0.0160	1.976E-04
200	0.00000	LC1	Combination	-1.077	-0.087	9.173E-03	0.0000	0.0000
200	1.68170	LC1	Combination	-0.973	0.029	9.173E-03	-0.0154	0.0494
200	3.36341	LC1	Combination	-0.868	0.145	9.173E-03	-0.0309	-0.0966
200	0.00000	LC2	Combination	-1.544	-0.088	0.027	0.0000	0.0000
200	1.68170	LC2	Combination	-1.439	0.028	0.027	-0.0452	0.0500
200	3.36341	LC2	Combination	-1.335	0.144	0.027	-0.0904	-0.0953

Frame	Station	OutputCase	CaseType	P	V2	V3	M2	M3
Text	m	Text	Text	KN	KN	KN	KN-m	KN-m
200	0.00000	LC3	Combination	0.110	-0.087	-5.421E-03	0.0000	0.0000
200	1.68170	LC3	Combination	0.215	0.029	-5.421E-03	0.0091	0.0489
200	3.36341	LC3	Combination	0.320	0.145	-5.421E-03	0.0182	-0.0976
200	0.00000	LC4	Combination	-1.544	-0.088	0.027	0.0000	0.0000
200	1.68170	LC4	Combination	-1.439	0.028	0.027	-0.0452	0.0500
200	3.36341	LC4	Combination	-1.335	0.144	0.027	-0.0904	-0.0953
200	0.00000	LC5	Combination	-1.388	-0.088	0.021	0.0000	0.0000
200	1.68170	LC5	Combination	-1.284	0.028	0.021	-0.0353	0.0498
200	3.36341	LC5	Combination	-1.179	0.145	0.021	-0.0705	-0.0957
200	0.00000	LC6	Combination	-0.752	-0.088	0.017	0.0000	0.0000
200	1.68170	LC6	Combination	-0.648	0.029	0.017	-0.0288	0.0497
200	3.36341	LC6	Combination	-0.543	0.145	0.017	-0.0576	-0.0959
200	0.00000	LC7	Combination	-0.201	-0.087	6.374E-03	0.0000	0.0000
200	1.68170	LC7	Combination	-0.096	0.029	6.374E-03	-0.0107	0.0493
200	3.36341	LC7	Combination	8.310E-03	0.145	6.374E-03	-0.0214	-0.0967
200	0.00000	LC11	Combination	20.788	-0.061	0.017	0.0000	0.0000
200	1.68170	LC11	Combination	20.866	0.025	0.017	-0.0292	0.0302
200	3.36341	LC11	Combination	20.943	0.111	0.017	-0.0584	-0.0843
200	0.00000	LC12	Combination	-23.007	-0.069	0.020	0.0000	0.0000
200	1.68170	LC12	Combination	-22.929	0.017	0.020	-0.0333	0.0438
200	3.36341	LC12	Combination	-22.852	0.103	0.020	-0.0667	-0.0570
200	0.00000	LC13	Combination	10.284	-0.064	0.027	0.0000	0.0000
200	1.68170	LC13	Combination	10.361	0.022	0.027	0.0027	0.0377
200	3.36341	LC13	Combination	10.439	0.108	0.027	0.0053	-0.0692
200	0.00000	LC13	Combination	-12.191	-0.065	-1.586E-03	0.0000	0.0000
200	1.68170	LC13	Combination	-12.114	0.021	-1.586E-03	-0.0454	0.0359
200	3.36341	LC13	Combination	-12.036	0.107	-1.586E-03	-0.0907	-0.0730
200	0.00000	LC14	Combination	3.134	-0.065	0.021	0.0000	0.0000
200	1.68170	LC14	Combination	3.211	0.021	0.021	-0.0068	0.0372
200	3.36341	LC14	Combination	3.288	0.107	0.021	-0.0137	-0.0704
200	0.00000	LC14	Combination	-5.041	-0.065	4.068E-03	0.0000	0.0000
200	1.68170	LC14	Combination	-4.963	0.021	4.068E-03	-0.0358	0.0364
200	3.36341	LC14	Combination	-4.886	0.107	4.068E-03	-0.0717	-0.0718
200	0.00000	LC15	Combination	10.284	-0.064	0.027	0.0000	0.0000
200	1.68170	LC15	Combination	10.361	0.022	0.027	0.0027	0.0377
200	3.36341	LC15	Combination	10.439	0.108	0.027	0.0053	-0.0692
200	0.00000	LC15	Combination	-12.191	-0.065	-1.586E-03	0.0000	0.0000
200	1.68170	LC15	Combination	-12.114	0.021	-1.586E-03	-0.0454	0.0359
200	3.36341	LC15	Combination	-12.036	0.107	-1.586E-03	-0.0907	-0.0730
200	0.00000	LC16	Combination	10.284	-0.064	0.027	0.0000	0.0000
200	1.68170	LC16	Combination	10.361	0.022	0.027	0.0027	0.0377
200	3.36341	LC16	Combination	10.439	0.108	0.027	0.0053	-0.0692
200	0.00000	LC16	Combination	-12.191	-0.065	-1.586E-03	0.0000	0.0000
200	1.68170	LC16	Combination	-12.114	0.021	-1.586E-03	-0.0454	0.0359
200	3.36341	LC16	Combination	-12.036	0.107	-1.586E-03	-0.0907	-0.0730
200	0.00000	LC17	Combination	3.134	-0.065	0.021	0.0000	0.0000
200	1.68170	LC17	Combination	3.211	0.021	0.021	-0.0068	0.0372
200	3.36341	LC17	Combination	3.288	0.107	0.021	-0.0137	-0.0704
200	0.00000	LC17	Combination	-5.041	-0.065	4.068E-03	0.0000	0.0000
200	1.68170	LC17	Combination	-4.963	0.021	4.068E-03	-0.0358	0.0364
200	3.36341	LC17	Combination	-4.886	0.107	4.068E-03	-0.0717	-0.0718
200	0.00000	LC18	Combination	10.284	-0.064	0.027	0.0000	0.0000
200	1.68170	LC18	Combination	10.361	0.022	0.027	0.0027	0.0377
200	3.36341	LC18	Combination	10.439	0.108	0.027	0.0053	-0.0692
200	0.00000	LC18	Combination	-12.191	-0.065	-1.586E-03	0.0000	0.0000
200	1.68170	LC18	Combination	-12.114	0.021	-1.586E-03	-0.0454	0.0359
200	3.36341	LC18	Combination	-12.036	0.107	-1.586E-03	-0.0907	-0.0730
200	0.00000	LC19	Combination	3.134	-0.065	0.021	0.0000	0.0000
200	1.68170	LC19	Combination	3.211	0.021	0.021	-0.0068	0.0372
200	3.36341	LC19	Combination	3.288	0.107	0.021	-0.0137	-0.0704

Frame	Station	OutputCase	CaseType	P	V2	V3	M2	M3
Text	m	Text	Text	KN	KN	KN	KN-m	KN-m
200	0.00000	LC19	Combination	-5.041	-0.065	4.068E-03	0.0000	0.0000
200	1.68170	LC19	Combination	-4.963	0.021	4.068E-03	-0.0358	0.0364
200	3.36341	LC19	Combination	-4.886	0.107	4.068E-03	-0.0717	-0.0718
201	0.00000	DEAD	LinStatic	0.010	-0.108	1.127E-03	0.0038	-0.0723
201	1.68170	DEAD	LinStatic	0.088	-0.021	1.127E-03	0.0019	0.0362
201	3.36341	DEAD	LinStatic	0.165	0.065	1.127E-03	-3.403E-19	2.902E-17
201	0.00000	LIVE	LinStatic	-0.218	-5.194E-05	2.007E-03	0.0068	-1.747E-04
201	1.68170	LIVE	LinStatic	-0.218	-5.194E-05	2.007E-03	0.0034	-8.735E-05
201	3.36341	LIVE	LinStatic	-0.218	-5.194E-05	2.007E-03	1.028E-18	2.548E-20
201	0.00000	TEMP25	LinStatic	19.908	-4.267E-03	-5.787E-03	-0.0195	-0.0144
201	1.68170	TEMP25	LinStatic	19.908	-4.267E-03	-5.787E-03	-0.0097	-0.0072
201	3.36341	TEMP25	LinStatic	19.908	-4.267E-03	-5.787E-03	3.082E-18	-2.926E-19
201	0.00000	TEMP25N	LinStatic	-19.908	4.267E-03	5.787E-03	0.0195	0.0144
201	1.68170	TEMP25N	LinStatic	-19.908	4.267E-03	5.787E-03	0.0097	0.0072
201	3.36341	TEMP25N	LinStatic	-19.908	4.267E-03	5.787E-03	-3.082E-18	2.926E-19
201	0.00000	WINDY	LinStatic	0.746	-5.804E-06	-3.182E-03	-0.0107	-1.952E-05
201	1.68170	WINDY	LinStatic	0.746	-5.804E-06	-3.182E-03	-0.0054	-9.761E-06
201	3.36341	WINDY	LinStatic	0.746	-5.804E-06	-3.182E-03	-2.047E-18	-3.673E-20
201	0.00000	EX	LinRespSpec	11.354	7.932E-04	0.013	0.0425	0.0027
201	1.68170	EX	LinRespSpec	11.354	7.932E-04	0.013	0.0212	0.0013
201	3.36341	EX	LinRespSpec	11.354	7.932E-04	0.013	1.123E-17	3.913E-19
201	0.00000	EY	LinRespSpec	0.817	1.011E-04	4.601E-03	0.0155	3.402E-04
201	1.68170	EY	LinRespSpec	0.817	1.011E-04	4.601E-03	0.0077	1.701E-04
201	3.36341	EY	LinRespSpec	0.817	1.011E-04	4.601E-03	9.710E-18	6.405E-20
201	0.00000	LC1	Combination	0.014	-0.145	1.521E-03	0.0051	-0.0975
201	1.68170	LC1	Combination	0.118	-0.029	1.521E-03	0.0026	0.0489
201	3.36341	LC1	Combination	0.223	0.087	1.521E-03	-4.594E-19	3.918E-17
201	0.00000	LC2	Combination	-0.313	-0.145	4.532E-03	0.0152	-0.0978
201	1.68170	LC2	Combination	-0.209	-0.029	4.532E-03	0.0076	0.0488
201	3.36341	LC2	Combination	-0.104	0.087	4.532E-03	1.083E-18	3.922E-17
201	0.00000	LC3	Combination	1.133	-0.145	-3.251E-03	-0.0109	-0.0976
201	1.68170	LC3	Combination	1.237	-0.029	-3.251E-03	-0.0055	0.0489
201	3.36341	LC3	Combination	1.342	0.087	-3.251E-03	-3.530E-18	3.913E-17
201	0.00000	LC4	Combination	-0.313	-0.145	4.532E-03	0.0152	-0.0978
201	1.68170	LC4	Combination	-0.209	-0.029	4.532E-03	0.0076	0.0488
201	3.36341	LC4	Combination	-0.104	0.087	4.532E-03	1.083E-18	3.922E-17
201	0.00000	LC5	Combination	-0.204	-0.145	3.528E-03	0.0119	-0.0977
201	1.68170	LC5	Combination	-0.100	-0.029	3.528E-03	0.0059	0.0488
201	3.36341	LC5	Combination	4.780E-03	0.087	3.528E-03	5.689E-19	3.921E-17
201	0.00000	LC6	Combination	0.433	-0.145	1.350E-03	0.0045	-0.0978
201	1.68170	LC6	Combination	0.537	-0.029	1.350E-03	0.0023	0.0488
201	3.36341	LC6	Combination	0.642	0.087	1.350E-03	-9.642E-19	3.918E-17
201	0.00000	LC7	Combination	0.915	-0.145	-1.244E-03	-0.0042	-0.0978
201	1.68170	LC7	Combination	1.019	-0.029	-1.244E-03	-0.0021	0.0488
201	3.36341	LC7	Combination	1.124	0.087	-1.244E-03	-2.502E-18	3.915E-17
201	0.00000	LC11	Combination	19.700	-0.112	-2.653E-03	-0.0089	-0.0868
201	1.68170	LC11	Combination	19.777	-0.026	-2.653E-03	-0.0045	0.0290
201	3.36341	LC11	Combination	19.855	0.060	-2.653E-03	3.770E-18	2.876E-17
201	0.00000	LC12	Combination	-20.116	-0.103	8.921E-03	0.0300	-0.0581
201	1.68170	LC12	Combination	-20.038	-0.017	8.921E-03	0.0150	0.0433
201	3.36341	LC12	Combination	-19.961	0.069	8.921E-03	-2.394E-18	2.934E-17
201	0.00000	LC13	Combination	11.500	-0.107	0.016	0.0543	-0.0696
201	1.68170	LC13	Combination	11.577	-0.021	0.016	0.0271	0.0376
201	3.36341	LC13	Combination	11.655	0.065	0.016	1.432E-17	2.945E-17
201	0.00000	LC13	Combination	-11.698	-0.108	-0.012	-0.0399	-0.0751
201	1.68170	LC13	Combination	-11.620	-0.022	-0.012	-0.0200	0.0348
201	3.36341	LC13	Combination	-11.543	0.064	-0.012	-1.397E-17	2.862E-17
201	0.00000	LC14	Combination	4.124	-0.107	0.011	0.0354	-0.0712
201	1.68170	LC14	Combination	4.202	-0.021	0.011	0.0177	0.0367
201	3.36341	LC14	Combination	4.279	0.065	0.011	1.325E-17	2.922E-17

Frame	Station	OutputCase	CaseType	P	V2	V3	M2	M3
Text	m	Text	Text	KN	KN	KN	KN-m	KN-m
201	0.00000	LC14	Combination	-4.322	-0.108	-6.257E-03	-0.0210	-0.0735
201	1.68170	LC14	Combination	-4.244	-0.022	-6.257E-03	-0.0105	0.0356
201	3.36341	LC14	Combination	-4.167	0.064	-6.257E-03	-1.291E-17	2.885E-17
201	0.00000	LC15	Combination	11.500	-0.107	0.016	0.0543	-0.0696
201	1.68170	LC15	Combination	11.577	-0.021	0.016	0.0271	0.0376
201	3.36341	LC15	Combination	11.655	0.065	0.016	1.432E-17	2.945E-17
201	0.00000	LC15	Combination	-11.698	-0.108	-0.012	-0.0399	-0.0751
201	1.68170	LC15	Combination	-11.620	-0.022	-0.012	-0.0200	0.0348
201	3.36341	LC15	Combination	-11.543	0.064	-0.012	-1.397E-17	2.862E-17
201	0.00000	LC16	Combination	11.500	-0.107	0.016	0.0543	-0.0696
201	1.68170	LC16	Combination	11.577	-0.021	0.016	0.0271	0.0376
201	3.36341	LC16	Combination	11.655	0.065	0.016	1.432E-17	2.945E-17
201	0.00000	LC16	Combination	-11.698	-0.108	-0.012	-0.0399	-0.0751
201	1.68170	LC16	Combination	-11.620	-0.022	-0.012	-0.0200	0.0348
201	3.36341	LC16	Combination	-11.543	0.064	-0.012	-1.397E-17	2.862E-17
201	0.00000	LC17	Combination	4.124	-0.107	0.011	0.0354	-0.0712
201	1.68170	LC17	Combination	4.202	-0.021	0.011	0.0177	0.0367
201	3.36341	LC17	Combination	4.279	0.065	0.011	1.325E-17	2.922E-17
201	0.00000	LC17	Combination	-4.322	-0.108	-6.257E-03	-0.0210	-0.0735
201	1.68170	LC17	Combination	-4.244	-0.022	-6.257E-03	-0.0105	0.0356
201	3.36341	LC17	Combination	-4.167	0.064	-6.257E-03	-1.291E-17	2.885E-17
201	0.00000	LC18	Combination	11.500	-0.107	0.016	0.0543	-0.0696
201	1.68170	LC18	Combination	11.577	-0.021	0.016	0.0271	0.0376
201	3.36341	LC18	Combination	11.655	0.065	0.016	1.432E-17	2.945E-17
201	0.00000	LC18	Combination	-11.698	-0.108	-0.012	-0.0399	-0.0751
201	1.68170	LC18	Combination	-11.620	-0.022	-0.012	-0.0200	0.0348
201	3.36341	LC18	Combination	-11.543	0.064	-0.012	-1.397E-17	2.862E-17
201	0.00000	LC19	Combination	4.124	-0.107	0.011	0.0354	-0.0712
201	1.68170	LC19	Combination	4.202	-0.021	0.011	0.0177	0.0367
201	3.36341	LC19	Combination	4.279	0.065	0.011	1.325E-17	2.922E-17
201	0.00000	LC19	Combination	-4.322	-0.108	-6.257E-03	-0.0210	-0.0735
201	1.68170	LC19	Combination	-4.244	-0.022	-6.257E-03	-0.0105	0.0356
201	3.36341	LC19	Combination	-4.167	0.064	-6.257E-03	-1.291E-17	2.885E-17
202	0.00000	DEAD	LinStatic	-0.922	-0.065	7.372E-03	0.0000	0.0000
202	1.48408	DEAD	LinStatic	-0.867	0.021	7.372E-03	-0.0109	0.0324
202	2.96816	DEAD	LinStatic	-0.812	0.107	7.372E-03	-0.0219	-0.0628
202	0.00000	LIVE	LinStatic	-0.523	-2.993E-04	0.013	0.0000	0.0000
202	1.48408	LIVE	LinStatic	-0.523	-2.993E-04	0.013	-0.0189	4.442E-04
202	2.96816	LIVE	LinStatic	-0.523	-2.993E-04	0.013	-0.0377	8.883E-04
202	0.00000	TEMP25	LinStatic	25.541	7.257E-03	-1.901E-03	0.0000	0.0000
202	1.48408	TEMP25	LinStatic	25.541	7.257E-03	-1.901E-03	0.0028	-0.0108
202	2.96816	TEMP25	LinStatic	25.541	7.257E-03	-1.901E-03	0.0056	-0.0215
202	0.00000	TEMP25N	LinStatic	-25.541	-7.257E-03	1.901E-03	0.0000	0.0000
202	1.48408	TEMP25N	LinStatic	-25.541	-7.257E-03	1.901E-03	-0.0028	0.0108
202	2.96816	TEMP25N	LinStatic	-25.541	-7.257E-03	1.901E-03	-0.0056	0.0215
202	0.00000	WINDY	LinStatic	1.014	2.627E-04	-8.529E-03	0.0000	0.0000
202	1.48408	WINDY	LinStatic	1.014	2.627E-04	-8.529E-03	0.0127	-3.899E-04
202	2.96816	WINDY	LinStatic	1.014	2.627E-04	-8.529E-03	0.0253	-7.797E-04
202	0.00000	EX	LinRespSpec	7.066	2.706E-04	0.017	0.0000	0.0000
202	1.48408	EX	LinRespSpec	7.066	2.706E-04	0.017	0.0257	4.016E-04
202	2.96816	EX	LinRespSpec	7.066	2.706E-04	0.017	0.0513	8.032E-04
202	0.00000	EY	LinRespSpec	0.444	5.654E-05	5.759E-03	0.0000	0.0000
202	1.48408	EY	LinRespSpec	0.444	5.654E-05	5.759E-03	0.0085	8.392E-05
202	2.96816	EY	LinRespSpec	0.444	5.654E-05	5.759E-03	0.0171	1.678E-04
202	0.00000	LC1	Combination	-1.245	-0.088	9.952E-03	0.0000	0.0000
202	1.48408	LC1	Combination	-1.171	0.029	9.952E-03	-0.0148	0.0438
202	2.96816	LC1	Combination	-1.096	0.145	9.952E-03	-0.0295	-0.0848
202	0.00000	LC2	Combination	-2.030	-0.088	0.029	0.0000	0.0000
202	1.48408	LC2	Combination	-1.956	0.028	0.029	-0.0431	0.0444
202	2.96816	LC2	Combination	-1.881	0.144	0.029	-0.0861	-0.0835

Frame	Station	OutputCase	CaseType	P	V2	V3	M2	M3
Text	m	Text	Text	KN	KN	KN	KN-m	KN-m
202	0.00000	LC3	Combination	0.276	-0.087	-2.840E-03	0.0000	0.0000
202	1.48408	LC3	Combination	0.350	0.029	-2.840E-03	0.0042	0.0432
202	2.96816	LC3	Combination	0.425	0.145	-2.840E-03	0.0084	-0.0860
202	0.00000	LC4	Combination	-2.030	-0.088	0.029	0.0000	0.0000
202	1.48408	LC4	Combination	-1.956	0.028	0.029	-0.0431	0.0444
202	2.96816	LC4	Combination	-1.881	0.144	0.029	-0.0861	-0.0835
202	0.00000	LC5	Combination	-1.768	-0.088	0.023	0.0000	0.0000
202	1.48408	LC5	Combination	-1.694	0.028	0.023	-0.0336	0.0442
202	2.96816	LC5	Combination	-1.620	0.144	0.023	-0.0673	-0.0839
202	0.00000	LC6	Combination	-1.016	-0.088	0.020	0.0000	0.0000
202	1.48408	LC6	Combination	-0.942	0.028	0.020	-0.0304	0.0440
202	2.96816	LC6	Combination	-0.867	0.145	0.020	-0.0608	-0.0843
202	0.00000	LC7	Combination	-0.247	-0.087	9.869E-03	0.0000	0.0000
202	1.48408	LC7	Combination	-0.173	0.029	9.869E-03	-0.0146	0.0436
202	2.96816	LC7	Combination	-0.099	0.145	9.869E-03	-0.0293	-0.0851
202	0.00000	LC11	Combination	24.095	-0.058	0.018	0.0000	0.0000
202	1.48408	LC11	Combination	24.150	0.028	0.018	-0.0270	0.0221
202	2.96816	LC11	Combination	24.205	0.114	0.018	-0.0540	-0.0835
202	0.00000	LC12	Combination	-26.986	-0.072	0.022	0.0000	0.0000
202	1.48408	LC12	Combination	-26.931	0.014	0.022	-0.0326	0.0436
202	2.96816	LC12	Combination	-26.876	0.100	0.022	-0.0652	-0.0404
202	0.00000	LC13	Combination	6.015	-0.065	0.033	0.0000	0.0000
202	1.48408	LC13	Combination	6.070	0.021	0.033	0.0079	0.0331
202	2.96816	LC13	Combination	6.125	0.107	0.033	0.0157	-0.0615
202	0.00000	LC13	Combination	-8.383	-0.065	-5.300E-03	0.0000	0.0000
202	1.48408	LC13	Combination	-8.328	0.021	-5.300E-03	-0.0486	0.0322
202	2.96816	LC13	Combination	-8.273	0.107	-5.300E-03	-0.0972	-0.0633
202	0.00000	LC14	Combination	1.379	-0.065	0.025	0.0000	0.0000
202	1.48408	LC14	Combination	1.434	0.021	0.025	-0.0041	0.0328
202	2.96816	LC14	Combination	1.489	0.107	0.025	-0.0082	-0.0620
202	0.00000	LC14	Combination	-3.747	-0.065	2.778E-03	0.0000	0.0000
202	1.48408	LC14	Combination	-3.692	0.021	2.778E-03	-0.0366	0.0324
202	2.96816	LC14	Combination	-3.637	0.107	2.778E-03	-0.0732	-0.0628
202	0.00000	LC15	Combination	6.015	-0.065	0.033	0.0000	0.0000
202	1.48408	LC15	Combination	6.070	0.021	0.033	0.0079	0.0331
202	2.96816	LC15	Combination	6.125	0.107	0.033	0.0157	-0.0615
202	0.00000	LC15	Combination	-8.383	-0.065	-5.300E-03	0.0000	0.0000
202	1.48408	LC15	Combination	-8.328	0.021	-5.300E-03	-0.0486	0.0322
202	2.96816	LC15	Combination	-8.273	0.107	-5.300E-03	-0.0972	-0.0633
202	0.00000	LC16	Combination	6.015	-0.065	0.033	0.0000	0.0000
202	1.48408	LC16	Combination	6.070	0.021	0.033	0.0079	0.0331
202	2.96816	LC16	Combination	6.125	0.107	0.033	0.0157	-0.0615
202	0.00000	LC16	Combination	-8.383	-0.065	-5.300E-03	0.0000	0.0000
202	1.48408	LC16	Combination	-8.328	0.021	-5.300E-03	-0.0486	0.0322
202	2.96816	LC16	Combination	-8.273	0.107	-5.300E-03	-0.0972	-0.0633
202	0.00000	LC17	Combination	1.379	-0.065	0.025	0.0000	0.0000
202	1.48408	LC17	Combination	1.434	0.021	0.025	-0.0041	0.0328
202	2.96816	LC17	Combination	1.489	0.107	0.025	-0.0082	-0.0620
202	0.00000	LC17	Combination	-3.747	-0.065	2.778E-03	0.0000	0.0000
202	1.48408	LC17	Combination	-3.692	0.021	2.778E-03	-0.0366	0.0324
202	2.96816	LC17	Combination	-3.637	0.107	2.778E-03	-0.0732	-0.0628
202	0.00000	LC18	Combination	6.015	-0.065	0.033	0.0000	0.0000
202	1.48408	LC18	Combination	6.070	0.021	0.033	0.0079	0.0331
202	2.96816	LC18	Combination	6.125	0.107	0.033	0.0157	-0.0615
202	0.00000	LC18	Combination	-8.383	-0.065	-5.300E-03	0.0000	0.0000
202	1.48408	LC18	Combination	-8.328	0.021	-5.300E-03	-0.0486	0.0322
202	2.96816	LC18	Combination	-8.273	0.107	-5.300E-03	-0.0972	-0.0633
202	0.00000	LC19	Combination	1.379	-0.065	0.025	0.0000	0.0000
202	1.48408	LC19	Combination	1.434	0.021	0.025	-0.0041	0.0328
202	2.96816	LC19	Combination	1.489	0.107	0.025	-0.0082	-0.0620

Frame	Station	OutputCase	CaseType	P	V2	V3	M2	M3
Text	m	Text	Text	KN	KN	KN	KN-m	KN-m
202	0.00000	LC19	Combination	-3.747	-0.065	2.778E-03	0.0000	0.0000
202	1.48408	LC19	Combination	-3.692	0.021	2.778E-03	-0.0366	0.0324
202	2.96816	LC19	Combination	-3.637	0.107	2.778E-03	-0.0732	-0.0628
203	0.00000	DEAD	LinStatic	6.397E-03	-0.107	1.511E-03	0.0045	-0.0635
203	1.48408	DEAD	LinStatic	0.061	-0.021	1.511E-03	0.0022	0.0321
203	2.96816	DEAD	LinStatic	0.117	0.065	1.511E-03	-3.372E-18	-3.277E-17
203	0.00000	LIVE	LinStatic	-0.461	-1.966E-05	2.694E-03	0.0080	-5.837E-05
203	1.48408	LIVE	LinStatic	-0.461	-1.966E-05	2.694E-03	0.0040	-2.918E-05
203	2.96816	LIVE	LinStatic	-0.461	-1.966E-05	2.694E-03	-8.624E-18	5.520E-20
203	0.00000	TEMP25	LinStatic	21.922	-6.876E-03	-3.262E-03	-0.0097	-0.0204
203	1.48408	TEMP25	LinStatic	21.922	-6.876E-03	-3.262E-03	-0.0048	-0.0102
203	2.96816	TEMP25	LinStatic	21.922	-6.876E-03	-3.262E-03	2.016E-19	-4.335E-18
203	0.00000	TEMP25N	LinStatic	-21.922	6.876E-03	3.262E-03	0.0097	0.0204
203	1.48408	TEMP25N	LinStatic	-21.922	6.876E-03	3.262E-03	0.0048	0.0102
203	2.96816	TEMP25N	LinStatic	-21.922	6.876E-03	3.262E-03	-2.016E-19	4.335E-18
203	0.00000	WINDY	LinStatic	1.016	-2.509E-07	-4.138E-03	-0.0123	-7.448E-07
203	1.48408	WINDY	LinStatic	1.016	-2.509E-07	-4.138E-03	-0.0061	-3.724E-07
203	2.96816	WINDY	LinStatic	1.016	-2.509E-07	-4.138E-03	-1.377E-17	-1.121E-19
203	0.00000	EX	LinRespSpec	7.700	4.657E-04	0.017	0.0516	0.0014
203	1.48408	EX	LinRespSpec	7.700	4.657E-04	0.017	0.0258	6.911E-04
203	2.96816	EX	LinRespSpec	7.700	4.657E-04	0.017	6.017E-18	7.259E-19
203	0.00000	EY	LinRespSpec	0.489	1.197E-04	4.809E-03	0.0143	3.554E-04
203	1.48408	EY	LinRespSpec	0.489	1.197E-04	4.809E-03	0.0071	1.777E-04
203	2.96816	EY	LinRespSpec	0.489	1.197E-04	4.809E-03	1.111E-17	9.428E-20
203	0.00000	LC1	Combination	8.636E-03	-0.145	2.040E-03	0.0061	-0.0857
203	1.48408	LC1	Combination	0.083	-0.029	2.040E-03	0.0030	0.0433
203	2.96816	LC1	Combination	0.157	0.087	2.040E-03	-4.553E-18	-4.424E-17
203	0.00000	LC2	Combination	-0.682	-0.145	6.082E-03	0.0181	-0.0858
203	1.48408	LC2	Combination	-0.608	-0.029	6.082E-03	0.0090	0.0433
203	2.96816	LC2	Combination	-0.534	0.087	6.082E-03	-1.749E-17	-4.416E-17
203	0.00000	LC3	Combination	1.533	-0.145	-4.167E-03	-0.0124	-0.0857
203	1.48408	LC3	Combination	1.607	-0.029	-4.167E-03	-0.0062	0.0433
203	2.96816	LC3	Combination	1.681	0.087	-4.167E-03	-2.521E-17	-4.441E-17
203	0.00000	LC4	Combination	-0.682	-0.145	6.082E-03	0.0181	-0.0858
203	1.48408	LC4	Combination	-0.608	-0.029	6.082E-03	0.0090	0.0433
203	2.96816	LC4	Combination	-0.534	0.087	6.082E-03	-1.749E-17	-4.416E-17
203	0.00000	LC5	Combination	-0.452	-0.145	4.734E-03	0.0141	-0.0858
203	1.48408	LC5	Combination	-0.378	-0.029	4.734E-03	0.0070	0.0433
203	2.96816	LC5	Combination	-0.303	0.087	4.734E-03	-1.318E-17	-4.418E-17
203	0.00000	LC6	Combination	0.334	-0.145	1.944E-03	0.0058	-0.0858
203	1.48408	LC6	Combination	0.408	-0.029	1.944E-03	0.0029	0.0433
203	2.96816	LC6	Combination	0.482	0.087	1.944E-03	-3.126E-17	-4.427E-17
203	0.00000	LC7	Combination	1.072	-0.145	-1.472E-03	-0.0044	-0.0858
203	1.48408	LC7	Combination	1.146	-0.029	-1.472E-03	-0.0022	0.0433
203	2.96816	LC7	Combination	1.221	0.087	-1.472E-03	-3.383E-17	-4.435E-17
203	0.00000	LC11	Combination	21.468	-0.114	9.432E-04	0.0028	-0.0839
203	1.48408	LC11	Combination	21.523	-0.028	9.432E-04	0.0014	0.0219
203	2.96816	LC11	Combination	21.578	0.058	9.432E-04	-1.179E-17	-3.705E-17
203	0.00000	LC12	Combination	-22.376	-0.101	7.468E-03	0.0222	-0.0431
203	1.48408	LC12	Combination	-22.321	-0.015	7.468E-03	0.0111	0.0423
203	2.96816	LC12	Combination	-22.266	0.072	7.468E-03	-1.220E-17	-2.838E-17
203	0.00000	LC13	Combination	7.623	-0.107	0.022	0.0643	-0.0620
203	1.48408	LC13	Combination	7.678	-0.021	0.022	0.0322	0.0328
203	2.96816	LC13	Combination	7.733	0.065	0.022	1.666E-18	-3.199E-17
203	0.00000	LC13	Combination	-8.071	-0.108	-0.016	-0.0474	-0.0650
203	1.48408	LC13	Combination	-8.016	-0.022	-0.016	-0.0237	0.0313
203	2.96816	LC13	Combination	-7.961	0.064	-0.016	-1.704E-17	-3.350E-17
203	0.00000	LC14	Combination	2.575	-0.107	0.013	0.0382	-0.0627
203	1.48408	LC14	Combination	2.630	-0.021	0.013	0.0191	0.0325
203	2.96816	LC14	Combination	2.685	0.065	0.013	5.231E-18	-3.243E-17

Frame	Station	OutputCase	CaseType	P	V2	V3	M2	M3
Text	m	Text	Text	KN	KN	KN	KN-m	KN-m
203	0.00000	LC14	Combination	-3.023	-0.108	-7.164E-03	-0.0213	-0.0643
203	1.48408	LC14	Combination	-2.967	-0.022	-7.164E-03	-0.0106	0.0317
203	2.96816	LC14	Combination	-2.912	0.064	-7.164E-03	-2.060E-17	-3.305E-17
203	0.00000	LC15	Combination	7.623	-0.107	0.022	0.0643	-0.0620
203	1.48408	LC15	Combination	7.678	-0.021	0.022	0.0322	0.0328
203	2.96816	LC15	Combination	7.733	0.065	0.022	1.666E-18	-3.199E-17
203	0.00000	LC15	Combination	-8.071	-0.108	-0.016	-0.0474	-0.0650
203	1.48408	LC15	Combination	-8.016	-0.022	-0.016	-0.0237	0.0313
203	2.96816	LC15	Combination	-7.961	0.064	-0.016	-1.704E-17	-3.350E-17
203	0.00000	LC16	Combination	7.623	-0.107	0.022	0.0643	-0.0620
203	1.48408	LC16	Combination	7.678	-0.021	0.022	0.0322	0.0328
203	2.96816	LC16	Combination	7.733	0.065	0.022	1.666E-18	-3.199E-17
203	0.00000	LC16	Combination	-8.071	-0.108	-0.016	-0.0474	-0.0650
203	1.48408	LC16	Combination	-8.016	-0.022	-0.016	-0.0237	0.0313
203	2.96816	LC16	Combination	-7.961	0.064	-0.016	-1.704E-17	-3.350E-17
203	0.00000	LC17	Combination	2.575	-0.107	0.013	0.0382	-0.0627
203	1.48408	LC17	Combination	2.630	-0.021	0.013	0.0191	0.0325
203	2.96816	LC17	Combination	2.685	0.065	0.013	5.231E-18	-3.243E-17
203	0.00000	LC17	Combination	-3.023	-0.108	-7.164E-03	-0.0213	-0.0643
203	1.48408	LC17	Combination	-2.967	-0.022	-7.164E-03	-0.0106	0.0317
203	2.96816	LC17	Combination	-2.912	0.064	-7.164E-03	-2.060E-17	-3.305E-17
203	0.00000	LC18	Combination	7.623	-0.107	0.022	0.0643	-0.0620
203	1.48408	LC18	Combination	7.678	-0.021	0.022	0.0322	0.0328
203	2.96816	LC18	Combination	7.733	0.065	0.022	1.666E-18	-3.199E-17
203	0.00000	LC18	Combination	-8.071	-0.108	-0.016	-0.0474	-0.0650
203	1.48408	LC18	Combination	-8.016	-0.022	-0.016	-0.0237	0.0313
203	2.96816	LC18	Combination	-7.961	0.064	-0.016	-1.704E-17	-3.350E-17
203	0.00000	LC19	Combination	2.575	-0.107	0.013	0.0382	-0.0627
203	1.48408	LC19	Combination	2.630	-0.021	0.013	0.0191	0.0325
203	2.96816	LC19	Combination	2.685	0.065	0.013	5.231E-18	-3.243E-17
203	0.00000	LC19	Combination	-3.023	-0.108	-7.164E-03	-0.0213	-0.0643
203	1.48408	LC19	Combination	-2.967	-0.022	-7.164E-03	-0.0106	0.0317
203	2.96816	LC19	Combination	-2.912	0.064	-7.164E-03	-2.060E-17	-3.305E-17
204	0.00000	DEAD	LinStatic	-0.934	-0.065	-3.065E-03	0.0000	0.0000
204	1.48408	DEAD	LinStatic	-0.879	0.021	-3.065E-03	0.0045	0.0322
204	2.96816	DEAD	LinStatic	-0.824	0.107	-3.065E-03	0.0091	-0.0633
204	0.00000	LIVE	LinStatic	-0.612	-1.765E-05	-5.137E-03	0.0000	0.0000
204	1.48408	LIVE	LinStatic	-0.612	-1.765E-05	-5.137E-03	0.0076	2.620E-05
204	2.96816	LIVE	LinStatic	-0.612	-1.765E-05	-5.137E-03	0.0152	5.239E-05
204	0.00000	TEMP25	LinStatic	-63.833	0.011	-5.051E-03	0.0000	0.0000
204	1.48408	TEMP25	LinStatic	-63.833	0.011	-5.051E-03	0.0075	-0.0168
204	2.96816	TEMP25	LinStatic	-63.833	0.011	-5.051E-03	0.0150	-0.0336
204	0.00000	TEMP25N	LinStatic	63.833	-0.011	5.051E-03	0.0000	0.0000
204	1.48408	TEMP25N	LinStatic	63.833	-0.011	5.051E-03	-0.0075	0.0168
204	2.96816	TEMP25N	LinStatic	63.833	-0.011	5.051E-03	-0.0150	0.0336
204	0.00000	WINDY	LinStatic	0.095	4.696E-05	3.912E-03	0.0000	0.0000
204	1.48408	WINDY	LinStatic	0.095	4.696E-05	3.912E-03	-0.0058	-6.970E-05
204	2.96816	WINDY	LinStatic	0.095	4.696E-05	3.912E-03	-0.0116	-1.394E-04
204	0.00000	EX	LinRespSpec	7.064	2.733E-04	0.017	0.0000	0.0000
204	1.48408	EX	LinRespSpec	7.064	2.733E-04	0.017	0.0246	4.055E-04
204	2.96816	EX	LinRespSpec	7.064	2.733E-04	0.017	0.0492	8.111E-04
204	0.00000	EY	LinRespSpec	0.424	2.020E-05	5.346E-03	0.0000	0.0000
204	1.48408	EY	LinRespSpec	0.424	2.020E-05	5.346E-03	0.0079	2.998E-05
204	2.96816	EY	LinRespSpec	0.424	2.020E-05	5.346E-03	0.0159	5.996E-05
204	0.00000	LC1	Combination	-1.260	-0.087	-4.138E-03	0.0000	0.0000
204	1.48408	LC1	Combination	-1.186	0.029	-4.138E-03	0.0061	0.0435
204	2.96816	LC1	Combination	-1.112	0.145	-4.138E-03	0.0123	-0.0854
204	0.00000	LC2	Combination	-2.178	-0.087	-0.012	0.0000	0.0000
204	1.48408	LC2	Combination	-2.104	0.029	-0.012	0.0176	0.0435
204	2.96816	LC2	Combination	-2.029	0.145	-0.012	0.0352	-0.0854

Frame	Station	OutputCase	CaseType	P	V2	V3	M2	M3
Text	m	Text	Text	KN	KN	KN	KN-m	KN-m
204	0.00000	LC3	Combination	-1.118	-0.087	1.730E-03	0.0000	0.0000
204	1.48408	LC3	Combination	-1.044	0.029	1.730E-03	-0.0026	0.0434
204	2.96816	LC3	Combination	-0.970	0.145	1.730E-03	-0.0051	-0.0856
204	0.00000	LC4	Combination	-2.178	-0.087	-0.012	0.0000	0.0000
204	1.48408	LC4	Combination	-2.104	0.029	-0.012	0.0176	0.0435
204	2.96816	LC4	Combination	-2.029	0.145	-0.012	0.0352	-0.0854
204	0.00000	LC5	Combination	-1.872	-0.087	-9.275E-03	0.0000	0.0000
204	1.48408	LC5	Combination	-1.798	0.029	-9.275E-03	0.0138	0.0435
204	2.96816	LC5	Combination	-1.723	0.145	-9.275E-03	0.0275	-0.0854
204	0.00000	LC6	Combination	-2.083	-0.087	-7.932E-03	0.0000	0.0000
204	1.48408	LC6	Combination	-2.009	0.029	-7.932E-03	0.0118	0.0434
204	2.96816	LC6	Combination	-1.934	0.145	-7.932E-03	0.0235	-0.0855
204	0.00000	LC7	Combination	-1.730	-0.087	-3.407E-03	0.0000	0.0000
204	1.48408	LC7	Combination	-1.656	0.029	-3.407E-03	0.0051	0.0434
204	2.96816	LC7	Combination	-1.581	0.145	-3.407E-03	0.0101	-0.0856
204	0.00000	LC11	Combination	-65.378	-0.053	-0.013	0.0000	0.0000
204	1.48408	LC11	Combination	-65.323	0.033	-0.013	0.0197	0.0154
204	2.96816	LC11	Combination	-65.268	0.119	-0.013	0.0393	-0.0968
204	0.00000	LC12	Combination	62.287	-0.076	-3.151E-03	0.0000	0.0000
204	1.48408	LC12	Combination	62.342	9.994E-03	-3.151E-03	0.0047	0.0490
204	2.96816	LC12	Combination	62.397	0.096	-3.151E-03	0.0094	-0.0297
204	0.00000	LC13	Combination	5.952	-0.064	0.013	0.0000	0.0000
204	1.48408	LC13	Combination	6.007	0.022	0.013	0.0353	0.0326
204	2.96816	LC13	Combination	6.062	0.108	0.013	0.0707	-0.0624
204	0.00000	LC13	Combination	-8.431	-0.065	-0.024	0.0000	0.0000
204	1.48408	LC13	Combination	-8.376	0.021	-0.024	-0.0186	0.0318
204	2.96816	LC13	Combination	-8.321	0.107	-0.024	-0.0372	-0.0641
204	0.00000	LC14	Combination	1.304	-0.065	4.682E-03	0.0000	0.0000
204	1.48408	LC14	Combination	1.359	0.021	4.682E-03	0.0237	0.0324
204	2.96816	LC14	Combination	1.414	0.107	4.682E-03	0.0473	-0.0630
204	0.00000	LC14	Combination	-3.783	-0.065	-0.016	0.0000	0.0000
204	1.48408	LC14	Combination	-3.727	0.021	-0.016	-0.0069	0.0321
204	2.96816	LC14	Combination	-3.672	0.107	-0.016	-0.0139	-0.0636
204	0.00000	LC15	Combination	5.952	-0.064	0.013	0.0000	0.0000
204	1.48408	LC15	Combination	6.007	0.022	0.013	0.0353	0.0326
204	2.96816	LC15	Combination	6.062	0.108	0.013	0.0707	-0.0624
204	0.00000	LC15	Combination	-8.431	-0.065	-0.024	0.0000	0.0000
204	1.48408	LC15	Combination	-8.376	0.021	-0.024	-0.0186	0.0318
204	2.96816	LC15	Combination	-8.321	0.107	-0.024	-0.0372	-0.0641
204	0.00000	LC16	Combination	5.952	-0.064	0.013	0.0000	0.0000
204	1.48408	LC16	Combination	6.007	0.022	0.013	0.0353	0.0326
204	2.96816	LC16	Combination	6.062	0.108	0.013	0.0707	-0.0624
204	0.00000	LC16	Combination	-8.431	-0.065	-0.024	0.0000	0.0000
204	1.48408	LC16	Combination	-8.376	0.021	-0.024	-0.0186	0.0318
204	2.96816	LC16	Combination	-8.321	0.107	-0.024	-0.0372	-0.0641
204	0.00000	LC17	Combination	1.304	-0.065	4.682E-03	0.0000	0.0000
204	1.48408	LC17	Combination	1.359	0.021	4.682E-03	0.0237	0.0324
204	2.96816	LC17	Combination	1.414	0.107	4.682E-03	0.0473	-0.0630
204	0.00000	LC17	Combination	-3.783	-0.065	-0.016	0.0000	0.0000
204	1.48408	LC17	Combination	-3.727	0.021	-0.016	-0.0069	0.0321
204	2.96816	LC17	Combination	-3.672	0.107	-0.016	-0.0139	-0.0636
204	0.00000	LC18	Combination	5.952	-0.064	0.013	0.0000	0.0000
204	1.48408	LC18	Combination	6.007	0.022	0.013	0.0353	0.0326
204	2.96816	LC18	Combination	6.062	0.108	0.013	0.0707	-0.0624
204	0.00000	LC18	Combination	-8.431	-0.065	-0.024	0.0000	0.0000
204	1.48408	LC18	Combination	-8.376	0.021	-0.024	-0.0186	0.0318
204	2.96816	LC18	Combination	-8.321	0.107	-0.024	-0.0372	-0.0641
204	0.00000	LC19	Combination	1.304	-0.065	4.682E-03	0.0000	0.0000
204	1.48408	LC19	Combination	1.359	0.021	4.682E-03	0.0237	0.0324
204	2.96816	LC19	Combination	1.414	0.107	4.682E-03	0.0473	-0.0630

Frame	Station	OutputCase	CaseType	P	V2	V3	M2	M3
Text	m	Text	Text	KN	KN	KN	KN-m	KN-m
204	0.00000	LC19	Combination	-3.783	-0.065	-0.016	0.0000	0.0000
204	1.48408	LC19	Combination	-3.727	0.021	-0.016	-0.0069	0.0321
204	2.96816	LC19	Combination	-3.672	0.107	-0.016	-0.0139	-0.0636
205	0.00000	DEAD	LinStatic	-0.066	-0.108	3.475E-03	0.0103	-0.0639
205	1.48408	DEAD	LinStatic	-0.011	-0.022	3.475E-03	0.0052	0.0319
205	2.96816	DEAD	LinStatic	0.045	0.065	3.475E-03	3.702E-18	-3.277E-17
205	0.00000	LIVE	LinStatic	-0.674	-2.861E-04	6.101E-03	0.0181	-8.491E-04
205	1.48408	LIVE	LinStatic	-0.674	-2.861E-04	6.101E-03	0.0091	-4.245E-04
205	2.96816	LIVE	LinStatic	-0.674	-2.861E-04	6.101E-03	7.267E-18	-4.124E-19
205	0.00000	TEMP25	LinStatic	-60.123	-2.278E-03	-2.229E-03	-0.0066	-0.0068
205	1.48408	TEMP25	LinStatic	-60.123	-2.278E-03	-2.229E-03	-0.0033	-0.0034
205	2.96816	TEMP25	LinStatic	-60.123	-2.278E-03	-2.229E-03	-7.886E-18	-2.475E-18
205	0.00000	TEMP25N	LinStatic	60.123	2.278E-03	2.229E-03	0.0066	0.0068
205	1.48408	TEMP25N	LinStatic	60.123	2.278E-03	2.229E-03	0.0033	0.0034
205	2.96816	TEMP25N	LinStatic	60.123	2.278E-03	2.229E-03	7.886E-18	2.475E-18
205	0.00000	WINDY	LinStatic	0.093	3.085E-04	-2.576E-03	-0.0076	9.156E-04
205	1.48408	WINDY	LinStatic	0.093	3.085E-04	-2.576E-03	-0.0038	4.578E-04
205	2.96816	WINDY	LinStatic	0.093	3.085E-04	-2.576E-03	-9.946E-19	3.385E-19
205	0.00000	EX	LinRespSpec	7.827	5.114E-04	0.016	0.0484	0.0015
205	1.48408	EX	LinRespSpec	7.827	5.114E-04	0.016	0.0242	7.590E-04
205	2.96816	EX	LinRespSpec	7.827	5.114E-04	0.016	1.487E-17	8.457E-19
205	0.00000	EY	LinRespSpec	0.441	6.490E-05	5.393E-03	0.0160	1.926E-04
205	1.48408	EY	LinRespSpec	0.441	6.490E-05	5.393E-03	0.0080	9.631E-05
205	2.96816	EY	LinRespSpec	0.441	6.490E-05	5.393E-03	8.094E-18	8.136E-20
205	0.00000	LC1	Combination	-0.089	-0.145	4.692E-03	0.0139	-0.0863
205	1.48408	LC1	Combination	-0.014	-0.029	4.692E-03	0.0070	0.0430
205	2.96816	LC1	Combination	0.060	0.087	4.692E-03	4.998E-18	-4.424E-17
205	0.00000	LC2	Combination	-1.100	-0.146	0.014	0.0411	-0.0876
205	1.48408	LC2	Combination	-1.025	-0.030	0.014	0.0205	0.0424
205	2.96816	LC2	Combination	-0.951	0.087	0.014	1.590E-17	-4.486E-17
205	0.00000	LC3	Combination	0.051	-0.145	8.279E-04	0.0025	-0.0849
205	1.48408	LC3	Combination	0.125	-0.029	8.279E-04	0.0012	0.0437
205	2.96816	LC3	Combination	0.199	0.088	8.279E-04	3.506E-18	-4.373E-17
205	0.00000	LC4	Combination	-1.100	-0.146	0.014	0.0411	-0.0876
205	1.48408	LC4	Combination	-1.025	-0.030	0.014	0.0205	0.0424
205	2.96816	LC4	Combination	-0.951	0.087	0.014	1.590E-17	-4.486E-17
205	0.00000	LC5	Combination	-0.763	-0.146	0.011	0.0320	-0.0871
205	1.48408	LC5	Combination	-0.688	-0.029	0.011	0.0160	0.0426
205	2.96816	LC5	Combination	-0.614	0.087	0.011	1.226E-17	-4.465E-17
205	0.00000	LC6	Combination	-1.007	-0.145	0.011	0.0334	-0.0866
205	1.48408	LC6	Combination	-0.933	-0.029	0.011	0.0167	0.0429
205	2.96816	LC6	Combination	-0.858	0.087	0.011	1.490E-17	-4.452E-17
205	0.00000	LC7	Combination	-0.624	-0.145	6.929E-03	0.0206	-0.0858
205	1.48408	LC7	Combination	-0.549	-0.029	6.929E-03	0.0103	0.0433
205	2.96816	LC7	Combination	-0.475	0.087	6.929E-03	1.077E-17	-4.414E-17
205	0.00000	LC11	Combination	-60.862	-0.110	7.348E-03	0.0218	-0.0715
205	1.48408	LC11	Combination	-60.807	-0.024	7.348E-03	0.0109	0.0281
205	2.96816	LC11	Combination	-60.752	0.062	7.348E-03	3.083E-18	-3.566E-17
205	0.00000	LC12	Combination	59.383	-0.106	0.012	0.0350	-0.0580
205	1.48408	LC12	Combination	59.438	-0.020	0.012	0.0175	0.0348
205	2.96816	LC12	Combination	59.493	0.066	0.012	1.885E-17	-3.071E-17
205	0.00000	LC13	Combination	7.557	-0.107	0.024	0.0725	-0.0628
205	1.48408	LC13	Combination	7.612	-0.021	0.024	0.0363	0.0325
205	2.96816	LC13	Combination	7.667	0.065	0.024	2.463E-17	-3.211E-17
205	0.00000	LC13	Combination	-8.362	-0.108	-0.011	-0.0338	-0.0659
205	1.48408	LC13	Combination	-8.307	-0.022	-0.011	-0.0169	0.0309
205	2.96816	LC13	Combination	-8.252	0.064	-0.011	-9.962E-18	-3.385E-17
205	0.00000	LC14	Combination	2.386	-0.107	0.017	0.0499	-0.0637
205	1.48408	LC14	Combination	2.441	-0.021	0.017	0.0249	0.0320
205	2.96816	LC14	Combination	2.496	0.065	0.017	1.989E-17	-3.264E-17

Frame	Station	OutputCase	CaseType	P	V2	V3	M2	M3
Text	m	Text	Text	KN	KN	KN	KN-m	KN-m
205	0.00000	LC14	Combination	-3.191	-0.108	-3.756E-03	-0.0111	-0.0650
205	1.48408	LC14	Combination	-3.136	-0.022	-3.756E-03	-0.0056	0.0313
205	2.96816	LC14	Combination	-3.081	0.064	-3.756E-03	-5.219E-18	-3.331E-17
205	0.00000	LC15	Combination	7.557	-0.107	0.024	0.0725	-0.0628
205	1.48408	LC15	Combination	7.612	-0.021	0.024	0.0363	0.0325
205	2.96816	LC15	Combination	7.667	0.065	0.024	2.463E-17	-3.211E-17
205	0.00000	LC15	Combination	-8.362	-0.108	-0.011	-0.0338	-0.0659
205	1.48408	LC15	Combination	-8.307	-0.022	-0.011	-0.0169	0.0309
205	2.96816	LC15	Combination	-8.252	0.064	-0.011	-9.962E-18	-3.385E-17
205	0.00000	LC16	Combination	7.557	-0.107	0.024	0.0725	-0.0628
205	1.48408	LC16	Combination	7.612	-0.021	0.024	0.0363	0.0325
205	2.96816	LC16	Combination	7.667	0.065	0.024	2.463E-17	-3.211E-17
205	0.00000	LC16	Combination	-8.362	-0.108	-0.011	-0.0338	-0.0659
205	1.48408	LC16	Combination	-8.307	-0.022	-0.011	-0.0169	0.0309
205	2.96816	LC16	Combination	-8.252	0.064	-0.011	-9.962E-18	-3.385E-17
205	0.00000	LC17	Combination	2.386	-0.107	0.017	0.0499	-0.0637
205	1.48408	LC17	Combination	2.441	-0.021	0.017	0.0249	0.0320
205	2.96816	LC17	Combination	2.496	0.065	0.017	1.989E-17	-3.264E-17
205	0.00000	LC17	Combination	-3.191	-0.108	-3.756E-03	-0.0111	-0.0650
205	1.48408	LC17	Combination	-3.136	-0.022	-3.756E-03	-0.0056	0.0313
205	2.96816	LC17	Combination	-3.081	0.064	-3.756E-03	-5.219E-18	-3.331E-17
205	0.00000	LC18	Combination	7.557	-0.107	0.024	0.0725	-0.0628
205	1.48408	LC18	Combination	7.612	-0.021	0.024	0.0363	0.0325
205	2.96816	LC18	Combination	7.667	0.065	0.024	2.463E-17	-3.211E-17
205	0.00000	LC18	Combination	-8.362	-0.108	-0.011	-0.0338	-0.0659
205	1.48408	LC18	Combination	-8.307	-0.022	-0.011	-0.0169	0.0309
205	2.96816	LC18	Combination	-8.252	0.064	-0.011	-9.962E-18	-3.385E-17
205	0.00000	LC19	Combination	2.386	-0.107	0.017	0.0499	-0.0637
205	1.48408	LC19	Combination	2.441	-0.021	0.017	0.0249	0.0320
205	2.96816	LC19	Combination	2.496	0.065	0.017	1.989E-17	-3.264E-17
205	0.00000	LC19	Combination	-3.191	-0.108	-3.756E-03	-0.0111	-0.0650
205	1.48408	LC19	Combination	-3.136	-0.022	-3.756E-03	-0.0056	0.0313
205	2.96816	LC19	Combination	-3.081	0.064	-3.756E-03	-5.219E-18	-3.331E-17
206	0.00000	DEAD	LinStatic	-0.785	-0.065	-6.794E-03	0.0000	0.0000
206	1.68170	DEAD	LinStatic	-0.708	0.021	-6.794E-03	0.0114	0.0366
206	3.36341	DEAD	LinStatic	-0.630	0.107	-6.794E-03	0.0229	-0.0715
206	0.00000	LIVE	LinStatic	-0.294	-2.627E-04	-0.012	0.0000	0.0000
206	1.68170	LIVE	LinStatic	-0.294	-2.627E-04	-0.012	0.0198	4.418E-04
206	3.36341	LIVE	LinStatic	-0.294	-2.627E-04	-0.012	0.0397	8.835E-04
206	0.00000	TEMP25	LinStatic	19.542	4.301E-03	1.287E-03	0.0000	0.0000
206	1.68170	TEMP25	LinStatic	19.542	4.301E-03	1.287E-03	-0.0022	-0.0072
206	3.36341	TEMP25	LinStatic	19.542	4.301E-03	1.287E-03	-0.0043	-0.0145
206	0.00000	TEMP25N	LinStatic	-19.542	-4.301E-03	-1.287E-03	0.0000	0.0000
206	1.68170	TEMP25N	LinStatic	-19.542	-4.301E-03	-1.287E-03	0.0022	0.0072
206	3.36341	TEMP25N	LinStatic	-19.542	-4.301E-03	-1.287E-03	0.0043	0.0145
206	0.00000	WINDY	LinStatic	-0.368	2.564E-04	9.174E-03	0.0000	0.0000
206	1.68170	WINDY	LinStatic	-0.368	2.564E-04	9.174E-03	-0.0154	-4.312E-04
206	3.36341	WINDY	LinStatic	-0.368	2.564E-04	9.174E-03	-0.0309	-8.624E-04
206	0.00000	EX	LinRespSpec	11.329	5.361E-04	0.019	0.0000	0.0000
206	1.68170	EX	LinRespSpec	11.329	5.361E-04	0.019	0.0317	9.015E-04
206	3.36341	EX	LinRespSpec	11.329	5.361E-04	0.019	0.0635	0.0018
206	0.00000	EY	LinRespSpec	0.498	4.917E-05	5.625E-03	0.0000	0.0000
206	1.68170	EY	LinRespSpec	0.498	4.917E-05	5.625E-03	0.0095	8.269E-05
206	3.36341	EY	LinRespSpec	0.498	4.917E-05	5.625E-03	0.0189	1.654E-04
206	0.00000	LC1	Combination	-1.060	-0.087	-9.172E-03	0.0000	0.0000
206	1.68170	LC1	Combination	-0.955	0.029	-9.172E-03	0.0154	0.0494
206	3.36341	LC1	Combination	-0.851	0.145	-9.172E-03	0.0308	-0.0966
206	0.00000	LC2	Combination	-1.501	-0.088	-0.027	0.0000	0.0000
206	1.68170	LC2	Combination	-1.397	0.028	-0.027	0.0452	0.0500
206	3.36341	LC2	Combination	-1.292	0.144	-0.027	0.0903	-0.0953

Frame	Station	OutputCase	CaseType	P	V2	V3	M2	M3
Text	m	Text	Text	KN	KN	KN	KN-m	KN-m
206	0.00000	LC3	Combination	-1.612	-0.087	4.589E-03	0.0000	0.0000
206	1.68170	LC3	Combination	-1.507	0.029	4.589E-03	-0.0077	0.0487
206	3.36341	LC3	Combination	-1.403	0.145	4.589E-03	-0.0154	-0.0979
206	0.00000	LC4	Combination	-1.501	-0.088	-0.027	0.0000	0.0000
206	1.68170	LC4	Combination	-1.397	0.028	-0.027	0.0452	0.0500
206	3.36341	LC4	Combination	-1.292	0.144	-0.027	0.0903	-0.0953
206	0.00000	LC5	Combination	-1.354	-0.088	-0.021	0.0000	0.0000
206	1.68170	LC5	Combination	-1.249	0.028	-0.021	0.0353	0.0498
206	3.36341	LC5	Combination	-1.145	0.145	-0.021	0.0705	-0.0957
206	0.00000	LC6	Combination	-1.869	-0.088	-0.018	0.0000	0.0000
206	1.68170	LC6	Combination	-1.765	0.029	-0.018	0.0297	0.0496
206	3.36341	LC6	Combination	-1.660	0.145	-0.018	0.0595	-0.0961
206	0.00000	LC7	Combination	-1.906	-0.087	-7.204E-03	0.0000	0.0000
206	1.68170	LC7	Combination	-1.802	0.029	-7.204E-03	0.0121	0.0492
206	3.36341	LC7	Combination	-1.697	0.145	-7.204E-03	0.0242	-0.0970
206	0.00000	LC11	Combination	18.463	-0.061	-0.017	0.0000	0.0000
206	1.68170	LC11	Combination	18.541	0.025	-0.017	0.0291	0.0298
206	3.36341	LC11	Combination	18.618	0.111	-0.017	0.0582	-0.0851
206	0.00000	LC12	Combination	-20.622	-0.069	-0.020	0.0000	0.0000
206	1.68170	LC12	Combination	-20.544	0.017	-0.020	0.0334	0.0442
206	3.36341	LC12	Combination	-20.467	0.103	-0.020	0.0668	-0.0562
206	0.00000	LC13	Combination	10.546	-0.064	7.865E-03	0.0000	0.0000
206	1.68170	LC13	Combination	10.623	0.022	7.865E-03	0.0559	0.0377
206	3.36341	LC13	Combination	10.701	0.108	7.865E-03	0.1118	-0.0692
206	0.00000	LC13	Combination	-12.410	-0.065	-0.033	0.0000	0.0000
206	1.68170	LC13	Combination	-12.333	0.021	-0.033	-0.0132	0.0359
206	3.36341	LC13	Combination	-12.256	0.107	-0.033	-0.0265	-0.0730
206	0.00000	LC14	Combination	2.964	-0.065	-1.405E-03	0.0000	0.0000
206	1.68170	LC14	Combination	3.041	0.021	-1.405E-03	0.0403	0.0371
206	3.36341	LC14	Combination	3.119	0.107	-1.405E-03	0.0806	-0.0704
206	0.00000	LC14	Combination	-4.828	-0.065	-0.024	0.0000	0.0000
206	1.68170	LC14	Combination	-4.751	0.021	-0.024	0.0024	0.0364
206	3.36341	LC14	Combination	-4.674	0.107	-0.024	0.0047	-0.0718
206	0.00000	LC15	Combination	10.546	-0.064	7.865E-03	0.0000	0.0000
206	1.68170	LC15	Combination	10.623	0.022	7.865E-03	0.0559	0.0377
206	3.36341	LC15	Combination	10.701	0.108	7.865E-03	0.1118	-0.0692
206	0.00000	LC15	Combination	-12.410	-0.065	-0.033	0.0000	0.0000
206	1.68170	LC15	Combination	-12.333	0.021	-0.033	-0.0132	0.0359
206	3.36341	LC15	Combination	-12.256	0.107	-0.033	-0.0265	-0.0730
206	0.00000	LC16	Combination	10.546	-0.064	7.865E-03	0.0000	0.0000
206	1.68170	LC16	Combination	10.623	0.022	7.865E-03	0.0559	0.0377
206	3.36341	LC16	Combination	10.701	0.108	7.865E-03	0.1118	-0.0692
206	0.00000	LC16	Combination	-12.410	-0.065	-0.033	0.0000	0.0000
206	1.68170	LC16	Combination	-12.333	0.021	-0.033	-0.0132	0.0359
206	3.36341	LC16	Combination	-12.256	0.107	-0.033	-0.0265	-0.0730
206	0.00000	LC17	Combination	2.964	-0.065	-1.405E-03	0.0000	0.0000
206	1.68170	LC17	Combination	3.041	0.021	-1.405E-03	0.0403	0.0371
206	3.36341	LC17	Combination	3.119	0.107	-1.405E-03	0.0806	-0.0704
206	0.00000	LC17	Combination	-4.828	-0.065	-0.024	0.0000	0.0000
206	1.68170	LC17	Combination	-4.751	0.021	-0.024	0.0024	0.0364
206	3.36341	LC17	Combination	-4.674	0.107	-0.024	0.0047	-0.0718
206	0.00000	LC18	Combination	10.546	-0.064	7.865E-03	0.0000	0.0000
206	1.68170	LC18	Combination	10.623	0.022	7.865E-03	0.0559	0.0377
206	3.36341	LC18	Combination	10.701	0.108	7.865E-03	0.1118	-0.0692
206	0.00000	LC18	Combination	-12.410	-0.065	-0.033	0.0000	0.0000
206	1.68170	LC18	Combination	-12.333	0.021	-0.033	-0.0132	0.0359
206	3.36341	LC18	Combination	-12.256	0.107	-0.033	-0.0265	-0.0730
206	0.00000	LC19	Combination	2.964	-0.065	-1.405E-03	0.0000	0.0000
206	1.68170	LC19	Combination	3.041	0.021	-1.405E-03	0.0403	0.0371
206	3.36341	LC19	Combination	3.119	0.107	-1.405E-03	0.0806	-0.0704

Frame	Station	OutputCase	CaseType	P	V2	V3	M2	M3
Text	m	Text	Text	KN	KN	KN	KN-m	KN-m
206	0.00000	LC19	Combination	-4.828	-0.065	-0.024	0.0000	0.0000
206	1.68170	LC19	Combination	-4.751	0.021	-0.024	0.0024	0.0364
206	3.36341	LC19	Combination	-4.674	0.107	-0.024	0.0047	-0.0718
207	0.00000	DEAD	LinStatic	0.011	-0.108	-1.126E-03	-0.0038	-0.0723
207	1.68170	DEAD	LinStatic	0.089	-0.021	-1.126E-03	-0.0019	0.0362
207	3.36341	DEAD	LinStatic	0.166	0.065	-1.126E-03	-9.641E-19	1.514E-17
207	0.00000	LIVE	LinStatic	-0.223	-5.095E-05	-2.006E-03	-0.0067	-1.714E-04
207	1.68170	LIVE	LinStatic	-0.223	-5.095E-05	-2.006E-03	-0.0034	-8.569E-05
207	3.36341	LIVE	LinStatic	-0.223	-5.095E-05	-2.006E-03	9.870E-19	2.328E-20
207	0.00000	TEMP25	LinStatic	20.992	-4.436E-03	5.723E-03	0.0192	-0.0149
207	1.68170	TEMP25	LinStatic	20.992	-4.436E-03	5.723E-03	0.0096	-0.0075
207	3.36341	TEMP25	LinStatic	20.992	-4.436E-03	5.723E-03	-3.829E-18	-2.473E-19
207	0.00000	TEMP25N	LinStatic	-20.992	4.436E-03	-5.723E-03	-0.0192	0.0149
207	1.68170	TEMP25N	LinStatic	-20.992	4.436E-03	-5.723E-03	-0.0096	0.0075
207	3.36341	TEMP25N	LinStatic	-20.992	4.436E-03	-5.723E-03	3.829E-18	2.473E-19
207	0.00000	WINDY	LinStatic	-0.461	8.545E-05	3.029E-03	0.0102	2.874E-04
207	1.68170	WINDY	LinStatic	-0.461	8.545E-05	3.029E-03	0.0051	1.437E-04
207	3.36341	WINDY	LinStatic	-0.461	8.545E-05	3.029E-03	-1.735E-18	6.697E-20
207	0.00000	EX	LinRespSpec	11.454	8.006E-04	0.018	0.0621	0.0027
207	1.68170	EX	LinRespSpec	11.454	8.006E-04	0.018	0.0311	0.0013
207	3.36341	EX	LinRespSpec	11.454	8.006E-04	0.018	1.485E-18	7.325E-19
207	0.00000	EY	LinRespSpec	0.514	6.201E-05	5.272E-03	0.0177	2.086E-04
207	1.68170	EY	LinRespSpec	0.514	6.201E-05	5.272E-03	0.0089	1.043E-04
207	3.36341	EY	LinRespSpec	0.514	6.201E-05	5.272E-03	8.621E-18	3.677E-20
207	0.00000	LC1	Combination	0.015	-0.145	-1.521E-03	-0.0051	-0.0975
207	1.68170	LC1	Combination	0.119	-0.029	-1.521E-03	-0.0026	0.0489
207	3.36341	LC1	Combination	0.224	0.087	-1.521E-03	-1.302E-18	2.045E-17
207	0.00000	LC2	Combination	-0.319	-0.145	-4.530E-03	-0.0152	-0.0978
207	1.68170	LC2	Combination	-0.215	-0.029	-4.530E-03	-0.0076	0.0488
207	3.36341	LC2	Combination	-0.110	0.087	-4.530E-03	1.789E-19	2.048E-17
207	0.00000	LC3	Combination	-0.677	-0.145	3.022E-03	0.0102	-0.0971
207	1.68170	LC3	Combination	-0.572	-0.029	3.022E-03	0.0051	0.0491
207	3.36341	LC3	Combination	-0.468	0.087	3.022E-03	-3.904E-18	2.055E-17
207	0.00000	LC4	Combination	-0.319	-0.145	-4.530E-03	-0.0152	-0.0978
207	1.68170	LC4	Combination	-0.215	-0.029	-4.530E-03	-0.0076	0.0488
207	3.36341	LC4	Combination	-0.110	0.087	-4.530E-03	1.789E-19	2.048E-17
207	0.00000	LC5	Combination	-0.208	-0.145	-3.527E-03	-0.0119	-0.0977
207	1.68170	LC5	Combination	-0.103	-0.029	-3.527E-03	-0.0059	0.0488
207	3.36341	LC5	Combination	1.202E-03	0.087	-3.527E-03	-3.146E-19	2.047E-17
207	0.00000	LC6	Combination	-0.780	-0.145	-1.502E-03	-0.0051	-0.0975
207	1.68170	LC6	Combination	-0.676	-0.029	-1.502E-03	-0.0025	0.0489
207	3.36341	LC6	Combination	-0.571	0.087	-1.502E-03	-1.556E-18	2.055E-17
207	0.00000	LC7	Combination	-0.900	-0.145	1.016E-03	0.0034	-0.0973
207	1.68170	LC7	Combination	-0.795	-0.029	1.016E-03	0.0017	0.0490
207	3.36341	LC7	Combination	-0.691	0.087	1.016E-03	-2.917E-18	2.057E-17
207	0.00000	LC11	Combination	20.780	-0.112	2.590E-03	0.0087	-0.0873
207	1.68170	LC11	Combination	20.857	-0.026	2.590E-03	0.0044	0.0287
207	3.36341	LC11	Combination	20.935	0.060	2.590E-03	-3.806E-18	1.492E-17
207	0.00000	LC12	Combination	-21.203	-0.103	-8.856E-03	-0.0298	-0.0575
207	1.68170	LC12	Combination	-21.126	-0.017	-8.856E-03	-0.0149	0.0436
207	3.36341	LC12	Combination	-21.048	0.069	-8.856E-03	3.851E-18	1.542E-17
207	0.00000	LC13	Combination	11.508	-0.107	0.018	0.0603	-0.0696
207	1.68170	LC13	Combination	11.585	-0.021	0.018	0.0301	0.0376
207	3.36341	LC13	Combination	11.663	0.065	0.018	3.600E-18	1.590E-17
207	0.00000	LC13	Combination	-11.708	-0.108	-0.022	-0.0746	-0.0751
207	1.68170	LC13	Combination	-11.631	-0.022	-0.022	-0.0373	0.0348
207	3.36341	LC13	Combination	-11.553	0.064	-0.022	-4.541E-18	1.441E-17
207	0.00000	LC14	Combination	3.850	-0.107	8.682E-03	0.0292	-0.0713
207	1.68170	LC14	Combination	3.927	-0.021	8.682E-03	0.0146	0.0367
207	3.36341	LC14	Combination	4.004	0.065	8.682E-03	8.595E-18	1.541E-17

Frame	Station	OutputCase	CaseType	P	V2	V3	M2	M3
Text	m	Text	Text	KN	KN	KN	KN-m	KN-m
207	0.00000	LC14	Combination	-4.050	-0.108	-0.013	-0.0435	-0.0734
207	1.68170	LC14	Combination	-3.973	-0.022	-0.013	-0.0218	0.0357
207	3.36341	LC14	Combination	-3.895	0.064	-0.013	-9.537E-18	1.490E-17
207	0.00000	LC15	Combination	11.508	-0.107	0.018	0.0603	-0.0696
207	1.68170	LC15	Combination	11.585	-0.021	0.018	0.0301	0.0376
207	3.36341	LC15	Combination	11.663	0.065	0.018	3.600E-18	1.590E-17
207	0.00000	LC15	Combination	-11.708	-0.108	-0.022	-0.0746	-0.0751
207	1.68170	LC15	Combination	-11.631	-0.022	-0.022	-0.0373	0.0348
207	3.36341	LC15	Combination	-11.553	0.064	-0.022	-4.541E-18	1.441E-17
207	0.00000	LC16	Combination	11.508	-0.107	0.018	0.0603	-0.0696
207	1.68170	LC16	Combination	11.585	-0.021	0.018	0.0301	0.0376
207	3.36341	LC16	Combination	11.663	0.065	0.018	3.600E-18	1.590E-17
207	0.00000	LC16	Combination	-11.708	-0.108	-0.022	-0.0746	-0.0751
207	1.68170	LC16	Combination	-11.631	-0.022	-0.022	-0.0373	0.0348
207	3.36341	LC16	Combination	-11.553	0.064	-0.022	-4.541E-18	1.441E-17
207	0.00000	LC17	Combination	3.850	-0.107	8.682E-03	0.0292	-0.0713
207	1.68170	LC17	Combination	3.927	-0.021	8.682E-03	0.0146	0.0367
207	3.36341	LC17	Combination	4.004	0.065	8.682E-03	8.595E-18	1.541E-17
207	0.00000	LC17	Combination	-4.050	-0.108	-0.013	-0.0435	-0.0734
207	1.68170	LC17	Combination	-3.973	-0.022	-0.013	-0.0218	0.0357
207	3.36341	LC17	Combination	-3.895	0.064	-0.013	-9.537E-18	1.490E-17
207	0.00000	LC18	Combination	11.508	-0.107	0.018	0.0603	-0.0696
207	1.68170	LC18	Combination	11.585	-0.021	0.018	0.0301	0.0376
207	3.36341	LC18	Combination	11.663	0.065	0.018	3.600E-18	1.590E-17
207	0.00000	LC18	Combination	-11.708	-0.108	-0.022	-0.0746	-0.0751
207	1.68170	LC18	Combination	-11.631	-0.022	-0.022	-0.0373	0.0348
207	3.36341	LC18	Combination	-11.553	0.064	-0.022	-4.541E-18	1.441E-17
207	0.00000	LC19	Combination	3.850	-0.107	8.682E-03	0.0292	-0.0713
207	1.68170	LC19	Combination	3.927	-0.021	8.682E-03	0.0146	0.0367
207	3.36341	LC19	Combination	4.004	0.065	8.682E-03	8.595E-18	1.541E-17
207	0.00000	LC19	Combination	-4.050	-0.108	-0.013	-0.0435	-0.0734
207	1.68170	LC19	Combination	-3.973	-0.022	-0.013	-0.0218	0.0357
207	3.36341	LC19	Combination	-3.895	0.064	-0.013	-9.537E-18	1.490E-17
208	0.00000	DEAD	LinStatic	-1.260	-0.065	1.498E-03	0.0000	0.0000
208	1.68170	DEAD	LinStatic	-1.183	0.021	1.498E-03	-0.0025	0.0363
208	3.36341	DEAD	LinStatic	-1.105	0.107	1.498E-03	-0.0050	-0.0721
208	0.00000	LIVE	LinStatic	-1.199	3.174E-05	2.456E-03	0.0000	0.0000
208	1.68170	LIVE	LinStatic	-1.199	3.174E-05	2.456E-03	-0.0041	-5.337E-05
208	3.36341	LIVE	LinStatic	-1.199	3.174E-05	2.456E-03	-0.0083	-1.067E-04
208	0.00000	TEMP25	LinStatic	-48.635	7.407E-03	6.262E-03	0.0000	0.0000
208	1.68170	TEMP25	LinStatic	-48.635	7.407E-03	6.262E-03	-0.0105	-0.0125
208	3.36341	TEMP25	LinStatic	-48.635	7.407E-03	6.262E-03	-0.0211	-0.0249
208	0.00000	TEMP25N	LinStatic	48.635	-7.407E-03	-6.262E-03	0.0000	0.0000
208	1.68170	TEMP25N	LinStatic	48.635	-7.407E-03	-6.262E-03	0.0105	0.0125
208	3.36341	TEMP25N	LinStatic	48.635	-7.407E-03	-6.262E-03	0.0211	0.0249
208	0.00000	WINDY	LinStatic	1.626	-6.183E-05	4.131E-04	0.0000	0.0000
208	1.68170	WINDY	LinStatic	1.626	-6.183E-05	4.131E-04	-6.947E-04	1.040E-04
208	3.36341	WINDY	LinStatic	1.626	-6.183E-05	4.131E-04	-0.0014	2.080E-04
208	0.00000	EX	LinRespSpec	11.318	5.386E-04	0.018	0.0000	0.0000
208	1.68170	EX	LinRespSpec	11.318	5.386E-04	0.018	0.0304	9.058E-04
208	3.36341	EX	LinRespSpec	11.318	5.386E-04	0.018	0.0609	0.0018
208	0.00000	EY	LinRespSpec	0.559	2.961E-05	5.438E-03	0.0000	0.0000
208	1.68170	EY	LinRespSpec	0.559	2.961E-05	5.438E-03	0.0091	4.979E-05
208	3.36341	EY	LinRespSpec	0.559	2.961E-05	5.438E-03	0.0183	9.959E-05
208	0.00000	LC1	Combination	-1.701	-0.087	2.023E-03	0.0000	0.0000
208	1.68170	LC1	Combination	-1.597	0.029	2.023E-03	-0.0034	0.0490
208	3.36341	LC1	Combination	-1.492	0.145	2.023E-03	-0.0068	-0.0973
208	0.00000	LC2	Combination	-3.500	-0.087	5.707E-03	0.0000	0.0000
208	1.68170	LC2	Combination	-3.395	0.029	5.707E-03	-0.0096	0.0489
208	3.36341	LC2	Combination	-3.291	0.145	5.707E-03	-0.0192	-0.0974

Frame	Station	OutputCase	CaseType	P	V2	V3	M2	M3
Text	m	Text	Text	KN	KN	KN	KN-m	KN-m
208	0.00000	LC3	Combination	0.738	-0.087	2.643E-03	0.0000	0.0000
208	1.68170	LC3	Combination	0.842	0.029	2.643E-03	-0.0044	0.0492
208	3.36341	LC3	Combination	0.947	0.145	2.643E-03	-0.0089	-0.0970
208	0.00000	LC4	Combination	-3.500	-0.087	5.707E-03	0.0000	0.0000
208	1.68170	LC4	Combination	-3.395	0.029	5.707E-03	-0.0096	0.0489
208	3.36341	LC4	Combination	-3.291	0.145	5.707E-03	-0.0192	-0.0974
208	0.00000	LC5	Combination	-2.900	-0.087	4.479E-03	0.0000	0.0000
208	1.68170	LC5	Combination	-2.796	0.029	4.479E-03	-0.0075	0.0490
208	3.36341	LC5	Combination	-2.691	0.145	4.479E-03	-0.0151	-0.0974
208	0.00000	LC6	Combination	-1.874	-0.087	6.120E-03	0.0000	0.0000
208	1.68170	LC6	Combination	-1.769	0.029	6.120E-03	-0.0103	0.0490
208	3.36341	LC6	Combination	-1.665	0.145	6.120E-03	-0.0206	-0.0972
208	0.00000	LC7	Combination	-0.461	-0.087	5.099E-03	0.0000	0.0000
208	1.68170	LC7	Combination	-0.357	0.029	5.099E-03	-0.0086	0.0491
208	3.36341	LC7	Combination	-0.252	0.145	5.099E-03	-0.0171	-0.0971
208	0.00000	LC11	Combination	-51.094	-0.057	0.010	0.0000	0.0000
208	1.68170	LC11	Combination	-51.017	0.029	0.010	-0.0172	0.0238
208	3.36341	LC11	Combination	-50.939	0.115	0.010	-0.0344	-0.0971
208	0.00000	LC12	Combination	46.176	-0.072	-2.308E-03	0.0000	0.0000
208	1.68170	LC12	Combination	46.253	0.014	-2.308E-03	0.0039	0.0487
208	3.36341	LC12	Combination	46.331	0.100	-2.308E-03	0.0078	-0.0473
208	0.00000	LC13	Combination	9.626	-0.064	0.022	0.0000	0.0000
208	1.68170	LC13	Combination	9.704	0.022	0.022	0.0286	0.0372
208	3.36341	LC13	Combination	9.781	0.108	0.022	0.0572	-0.0703
208	0.00000	LC13	Combination	-13.346	-0.065	-0.017	0.0000	0.0000
208	1.68170	LC13	Combination	-13.268	0.021	-0.017	-0.0378	0.0354
208	3.36341	LC13	Combination	-13.191	0.107	-0.017	-0.0755	-0.0740
208	0.00000	LC14	Combination	2.095	-0.064	0.014	0.0000	0.0000
208	1.68170	LC14	Combination	2.172	0.022	0.014	0.0137	0.0366
208	3.36341	LC14	Combination	2.249	0.108	0.014	0.0274	-0.0715
208	0.00000	LC14	Combination	-5.814	-0.065	-8.143E-03	0.0000	0.0000
208	1.68170	LC14	Combination	-5.737	0.021	-8.143E-03	-0.0229	0.0360
208	3.36341	LC14	Combination	-5.659	0.107	-8.143E-03	-0.0457	-0.0728
208	0.00000	LC15	Combination	9.626	-0.064	0.022	0.0000	0.0000
208	1.68170	LC15	Combination	9.704	0.022	0.022	0.0286	0.0372
208	3.36341	LC15	Combination	9.781	0.108	0.022	0.0572	-0.0703
208	0.00000	LC15	Combination	-13.346	-0.065	-0.017	0.0000	0.0000
208	1.68170	LC15	Combination	-13.268	0.021	-0.017	-0.0378	0.0354
208	3.36341	LC15	Combination	-13.191	0.107	-0.017	-0.0755	-0.0740
208	0.00000	LC16	Combination	9.626	-0.064	0.022	0.0000	0.0000
208	1.68170	LC16	Combination	9.704	0.022	0.022	0.0286	0.0372
208	3.36341	LC16	Combination	9.781	0.108	0.022	0.0572	-0.0703
208	0.00000	LC16	Combination	-13.346	-0.065	-0.017	0.0000	0.0000
208	1.68170	LC16	Combination	-13.268	0.021	-0.017	-0.0378	0.0354
208	3.36341	LC16	Combination	-13.191	0.107	-0.017	-0.0755	-0.0740
208	0.00000	LC17	Combination	2.095	-0.064	0.014	0.0000	0.0000
208	1.68170	LC17	Combination	2.172	0.022	0.014	0.0137	0.0366
208	3.36341	LC17	Combination	2.249	0.108	0.014	0.0274	-0.0715
208	0.00000	LC17	Combination	-5.814	-0.065	-8.143E-03	0.0000	0.0000
208	1.68170	LC17	Combination	-5.737	0.021	-8.143E-03	-0.0229	0.0360
208	3.36341	LC17	Combination	-5.659	0.107	-8.143E-03	-0.0457	-0.0728
208	0.00000	LC18	Combination	9.626	-0.064	0.022	0.0000	0.0000
208	1.68170	LC18	Combination	9.704	0.022	0.022	0.0286	0.0372
208	3.36341	LC18	Combination	9.781	0.108	0.022	0.0572	-0.0703
208	0.00000	LC18	Combination	-13.346	-0.065	-0.017	0.0000	0.0000
208	1.68170	LC18	Combination	-13.268	0.021	-0.017	-0.0378	0.0354
208	3.36341	LC18	Combination	-13.191	0.107	-0.017	-0.0755	-0.0740
208	0.00000	LC19	Combination	2.095	-0.064	0.014	0.0000	0.0000
208	1.68170	LC19	Combination	2.172	0.022	0.014	0.0137	0.0366
208	3.36341	LC19	Combination	2.249	0.108	0.014	0.0274	-0.0715

Frame	Station	OutputCase	CaseType	P	V2	V3	M2	M3
Text	m	Text	Text	KN	KN	KN	KN-m	KN-m
208	0.00000	LC19	Combination	-5.814	-0.065	-8.143E-03	0.0000	0.0000
208	1.68170	LC19	Combination	-5.737	0.021	-8.143E-03	-0.0229	0.0360
208	3.36341	LC19	Combination	-5.659	0.107	-8.143E-03	-0.0457	-0.0728
209	0.00000	DEAD	LinStatic	-0.539	-0.108	-3.979E-03	-0.0134	-0.0726
209	1.68170	DEAD	LinStatic	-0.462	-0.022	-3.979E-03	-0.0067	0.0361
209	3.36341	DEAD	LinStatic	-0.384	0.064	-3.979E-03	3.350E-19	1.514E-17
209	0.00000	LIVE	LinStatic	-1.270	-2.299E-04	-6.991E-03	-0.0235	-7.732E-04
209	1.68170	LIVE	LinStatic	-1.270	-2.299E-04	-6.991E-03	-0.0118	-3.866E-04
209	3.36341	LIVE	LinStatic	-1.270	-2.299E-04	-6.991E-03	2.948E-18	-1.578E-20
209	0.00000	TEMP25	LinStatic	-50.039	6.947E-04	1.954E-03	0.0066	0.0023
209	1.68170	TEMP25	LinStatic	-50.039	6.947E-04	1.954E-03	0.0033	0.0012
209	3.36341	TEMP25	LinStatic	-50.039	6.947E-04	1.954E-03	1.220E-19	2.162E-18
209	0.00000	TEMP25N	LinStatic	50.039	-6.947E-04	-1.954E-03	-0.0066	-0.0023
209	1.68170	TEMP25N	LinStatic	50.039	-6.947E-04	-1.954E-03	-0.0033	-0.0012
209	3.36341	TEMP25N	LinStatic	50.039	-6.947E-04	-1.954E-03	-1.220E-19	-2.162E-18
209	0.00000	WINDY	LinStatic	1.719	1.568E-04	5.675E-03	0.0191	5.272E-04
209	1.68170	WINDY	LinStatic	1.719	1.568E-04	5.675E-03	0.0095	2.636E-04
209	3.36341	WINDY	LinStatic	1.719	1.568E-04	5.675E-03	6.443E-18	2.128E-20
209	0.00000	EX	LinRespSpec	11.570	8.453E-04	0.018	0.0617	0.0028
209	1.68170	EX	LinRespSpec	11.570	8.453E-04	0.018	0.0309	0.0014
209	3.36341	EX	LinRespSpec	11.570	8.453E-04	0.018	1.810E-18	1.402E-18
209	0.00000	EY	LinRespSpec	0.559	6.291E-05	4.923E-03	0.0166	2.116E-04
209	1.68170	EY	LinRespSpec	0.559	6.291E-05	4.923E-03	0.0083	1.058E-04
209	3.36341	EY	LinRespSpec	0.559	6.291E-05	4.923E-03	8.313E-18	5.899E-20
209	0.00000	LC1	Combination	-0.728	-0.145	-5.371E-03	-0.0181	-0.0980
209	1.68170	LC1	Combination	-0.623	-0.029	-5.371E-03	-0.0090	0.0487
209	3.36341	LC1	Combination	-0.519	0.087	-5.371E-03	4.523E-19	2.045E-17
209	0.00000	LC2	Combination	-2.633	-0.146	-0.016	-0.0533	-0.0991
209	1.68170	LC2	Combination	-2.528	-0.029	-0.016	-0.0267	0.0481
209	3.36341	LC2	Combination	-2.424	0.087	-0.016	4.874E-18	2.042E-17
209	0.00000	LC3	Combination	1.850	-0.145	3.141E-03	0.0106	-0.0972
209	1.68170	LC3	Combination	1.955	-0.029	3.141E-03	0.0053	0.0491
209	3.36341	LC3	Combination	2.059	0.087	3.141E-03	1.012E-17	2.048E-17
209	0.00000	LC4	Combination	-2.633	-0.146	-0.016	-0.0533	-0.0991
209	1.68170	LC4	Combination	-2.528	-0.029	-0.016	-0.0267	0.0481
209	3.36341	LC4	Combination	-2.424	0.087	-0.016	4.874E-18	2.042E-17
209	0.00000	LC5	Combination	-1.998	-0.146	-0.012	-0.0416	-0.0988
209	1.68170	LC5	Combination	-1.893	-0.029	-0.012	-0.0208	0.0483
209	3.36341	LC5	Combination	-1.789	0.087	-0.012	3.400E-18	2.043E-17
209	0.00000	LC6	Combination	-0.914	-0.145	-0.010	-0.0342	-0.0986
209	1.68170	LC6	Combination	-0.810	-0.029	-0.010	-0.0171	0.0484
209	3.36341	LC6	Combination	-0.705	0.087	-0.010	1.132E-17	2.044E-17
209	0.00000	LC7	Combination	0.580	-0.145	-3.849E-03	-0.0129	-0.0980
209	1.68170	LC7	Combination	0.685	-0.029	-3.849E-03	-0.0065	0.0487
209	3.36341	LC7	Combination	0.789	0.087	-3.849E-03	1.306E-17	2.046E-17
209	0.00000	LC11	Combination	-51.848	-0.107	-9.015E-03	-0.0303	-0.0710
209	1.68170	LC11	Combination	-51.771	-0.021	-9.015E-03	-0.0152	0.0368
209	3.36341	LC11	Combination	-51.694	0.065	-9.015E-03	3.405E-18	1.729E-17
209	0.00000	LC12	Combination	48.230	-0.109	-0.013	-0.0435	-0.0757
209	1.68170	LC12	Combination	48.307	-0.023	-0.013	-0.0217	0.0345
209	3.36341	LC12	Combination	48.385	0.064	-0.013	3.161E-18	1.297E-17
209	0.00000	LC13	Combination	10.564	-0.107	0.012	0.0415	-0.0701
209	1.68170	LC13	Combination	10.641	-0.021	0.012	0.0208	0.0373
209	3.36341	LC13	Combination	10.719	0.065	0.012	6.112E-18	1.656E-17
209	0.00000	LC13	Combination	-12.912	-0.109	-0.027	-0.0918	-0.0759
209	1.68170	LC13	Combination	-12.835	-0.023	-0.027	-0.0459	0.0344
209	3.36341	LC13	Combination	-12.757	0.063	-0.027	-2.495E-18	1.372E-17
209	0.00000	LC14	Combination	2.856	-0.107	2.953E-03	0.0099	-0.0719
209	1.68170	LC14	Combination	2.933	-0.021	2.953E-03	0.0050	0.0364
209	3.36341	LC14	Combination	3.010	0.065	2.953E-03	1.066E-17	1.562E-17

Frame	Station	OutputCase	CaseType	P	V2	V3	M2	M3
Text	m	Text	Text	KN	KN	KN	KN-m	KN-m
209	0.00000	LC14	Combination	-5.204	-0.108	-0.018	-0.0602	-0.0740
209	1.68170	LC14	Combination	-5.127	-0.022	-0.018	-0.0301	0.0353
209	3.36341	LC14	Combination	-5.049	0.064	-0.018	-7.047E-18	1.466E-17
209	0.00000	LC15	Combination	10.564	-0.107	0.012	0.0415	-0.0701
209	1.68170	LC15	Combination	10.641	-0.021	0.012	0.0208	0.0373
209	3.36341	LC15	Combination	10.719	0.065	0.012	6.112E-18	1.656E-17
209	0.00000	LC15	Combination	-12.912	-0.109	-0.027	-0.0918	-0.0759
209	1.68170	LC15	Combination	-12.835	-0.023	-0.027	-0.0459	0.0344
209	3.36341	LC15	Combination	-12.757	0.063	-0.027	-2.495E-18	1.372E-17
209	0.00000	LC16	Combination	10.564	-0.107	0.012	0.0415	-0.0701
209	1.68170	LC16	Combination	10.641	-0.021	0.012	0.0208	0.0373
209	3.36341	LC16	Combination	10.719	0.065	0.012	6.112E-18	1.656E-17
209	0.00000	LC16	Combination	-12.912	-0.109	-0.027	-0.0918	-0.0759
209	1.68170	LC16	Combination	-12.835	-0.023	-0.027	-0.0459	0.0344
209	3.36341	LC16	Combination	-12.757	0.063	-0.027	-2.495E-18	1.372E-17
209	0.00000	LC17	Combination	2.856	-0.107	2.953E-03	0.0099	-0.0719
209	1.68170	LC17	Combination	2.933	-0.021	2.953E-03	0.0050	0.0364
209	3.36341	LC17	Combination	3.010	0.065	2.953E-03	1.066E-17	1.562E-17
209	0.00000	LC17	Combination	-5.204	-0.108	-0.018	-0.0602	-0.0740
209	1.68170	LC17	Combination	-5.127	-0.022	-0.018	-0.0301	0.0353
209	3.36341	LC17	Combination	-5.049	0.064	-0.018	-7.047E-18	1.466E-17
209	0.00000	LC18	Combination	10.564	-0.107	0.012	0.0415	-0.0701
209	1.68170	LC18	Combination	10.641	-0.021	0.012	0.0208	0.0373
209	3.36341	LC18	Combination	10.719	0.065	0.012	6.112E-18	1.656E-17
209	0.00000	LC18	Combination	-12.912	-0.109	-0.027	-0.0918	-0.0759
209	1.68170	LC18	Combination	-12.835	-0.023	-0.027	-0.0459	0.0344
209	3.36341	LC18	Combination	-12.757	0.063	-0.027	-2.495E-18	1.372E-17
209	0.00000	LC19	Combination	2.856	-0.107	2.953E-03	0.0099	-0.0719
209	1.68170	LC19	Combination	2.933	-0.021	2.953E-03	0.0050	0.0364
209	3.36341	LC19	Combination	3.010	0.065	2.953E-03	1.066E-17	1.562E-17
209	0.00000	LC19	Combination	-5.204	-0.108	-0.018	-0.0602	-0.0740
209	1.68170	LC19	Combination	-5.127	-0.022	-0.018	-0.0301	0.0353
209	3.36341	LC19	Combination	-5.049	0.064	-0.018	-7.047E-18	1.466E-17

Table: Joint Displacements

Joint Text	OutputCase Text	CaseType Text	StepType Text	U1 m	U2 m	U3 m	R1 Radians	R2 Radians
1	DEAD	LinStatic		0.000000	0.000000	0.000000	0.000000	0.000000
1	LIVE	LinStatic		0.000000	0.000000	0.000000	0.000000	0.000000
1	TEMP25	LinStatic		0.000000	0.000000	0.000000	0.000000	0.000000
1	TEMP25N	LinStatic		0.000000	0.000000	0.000000	0.000000	0.000000
1	WINDY	LinStatic		0.000000	0.000000	0.000000	0.000000	0.000000
1	EX	LinRespSpec	Max	0.000000	0.000000	0.000000	0.000000	0.000000
1	EY	LinRespSpec	Max	0.000000	0.000000	0.000000	0.000000	0.000000
1	LC1	Combination		0.000000	0.000000	0.000000	0.000000	0.000000
1	LC2	Combination		0.000000	0.000000	0.000000	0.000000	0.000000
1	LC3	Combination		0.000000	0.000000	0.000000	0.000000	0.000000
1	LC4	Combination		0.000000	0.000000	0.000000	0.000000	0.000000
1	LC5	Combination		0.000000	0.000000	0.000000	0.000000	0.000000
1	LC6	Combination		0.000000	0.000000	0.000000	0.000000	0.000000
1	LC7	Combination		0.000000	0.000000	0.000000	0.000000	0.000000
1	LC11	Combination		0.000000	0.000000	0.000000	0.000000	0.000000
1	LC12	Combination		0.000000	0.000000	0.000000	0.000000	0.000000
1	LC13	Combination	Max	0.000000	0.000000	0.000000	0.000000	0.000000
1	LC13	Combination	Min	0.000000	0.000000	0.000000	0.000000	0.000000
1	LC14	Combination	Max	0.000000	0.000000	0.000000	0.000000	0.000000
1	LC14	Combination	Min	0.000000	0.000000	0.000000	0.000000	0.000000
1	LC15	Combination	Max	0.000000	0.000000	0.000000	0.000000	0.000000
1	LC15	Combination	Min	0.000000	0.000000	0.000000	0.000000	0.000000
1	LC16	Combination	Max	0.000000	0.000000	0.000000	0.000000	0.000000
1	LC16	Combination	Min	0.000000	0.000000	0.000000	0.000000	0.000000
1	LC17	Combination	Max	0.000000	0.000000	0.000000	0.000000	0.000000
1	LC17	Combination	Min	0.000000	0.000000	0.000000	0.000000	0.000000
1	LC18	Combination	Max	0.000000	0.000000	0.000000	0.000000	0.000000
1	LC18	Combination	Min	0.000000	0.000000	0.000000	0.000000	0.000000
1	LC19	Combination	Max	0.000000	0.000000	0.000000	0.000000	0.000000
1	LC19	Combination	Min	0.000000	0.000000	0.000000	0.000000	0.000000
2	DEAD	LinStatic		7.836E-06	0.000440	-0.000012	-0.000249	6.270E-06
2	LIVE	LinStatic		0.000011	0.000734	-0.000012	-0.000378	9.870E-06
2	TEMP25	LinStatic		-0.002366	-0.001530	0.000905	0.000061	-0.000349
2	TEMP25N	LinStatic		0.002366	0.001530	-0.000905	-0.000061	0.000349
2	WINDY	LinStatic		0.000011	0.002643	0.000017	-0.000470	-1.520E-06
2	EX	LinRespSpec	Max	0.000303	0.000112	0.000011	0.000040	0.000096
2	EY	LinRespSpec	Max	0.000036	0.003967	0.000012	0.001161	0.000015
2	LC1	Combination		0.000011	0.000594	-0.000017	-0.000336	8.464E-06
2	LC2	Combination		0.000028	0.001696	-0.000035	-0.000903	0.000023
2	LC3	Combination		0.000027	0.004559	9.418E-06	-0.001041	6.184E-06
2	LC4	Combination		0.000028	0.001696	-0.000035	-0.000903	0.000023
2	LC5	Combination		0.000022	0.001328	-0.000029	-0.000714	0.000018
2	LC6	Combination		0.000039	0.004339	-0.000018	-0.001373	0.000022
2	LC7	Combination		0.000039	0.005293	-3.080E-06	-0.001419	0.000016
2	LC11	Combination		-0.002346	-0.000356	0.000880	-0.000566	-0.000332
2	LC12	Combination		0.002385	0.002705	-0.000930	-0.000688	0.000365
2	LC13	Combination	Max	0.000328	0.002109	-3.553E-06	-0.000050	0.000111
2	LC13	Combination	Min	-0.000300	-0.000495	-0.000034	-0.000826	-0.000089
2	LC14	Combination	Max	0.000140	0.004808	-2.982E-06	0.000735	0.000054
2	LC14	Combination	Min	-0.000113	-0.003193	-0.000034	-0.001611	-0.000032
2	LC15	Combination	Max	0.000328	0.002109	-3.553E-06	-0.000050	0.000111
2	LC15	Combination	Min	-0.000300	-0.000495	-0.000034	-0.000826	-0.000089
2	LC16	Combination	Max	0.000328	0.002109	-3.553E-06	-0.000050	0.000111
2	LC16	Combination	Min	-0.000300	-0.000495	-0.000034	-0.000826	-0.000089
2	LC17	Combination	Max	0.000140	0.004808	-2.982E-06	0.000735	0.000054
2	LC17	Combination	Min	-0.000113	-0.003193	-0.000034	-0.001611	-0.000032

Joint	OutputCase	CaseType	StepType	U1	U2	U3	R1	R2
Text	Text	Text	Text	m	m	m	Radians	Radians
2	LC18	Combination	Max	0.000328	0.002109	-3.553E-06	-0.000050	0.000111
2	LC18	Combination	Min	-0.000300	-0.000495	-0.000034	-0.000826	-0.000089
2	LC19	Combination	Max	0.000140	0.004808	-2.982E-06	0.000735	0.000054
2	LC19	Combination	Min	-0.000113	-0.003193	-0.000034	-0.001611	-0.000032
3	DEAD	LinStatic		-1.487E-06	0.000437	-0.000019	0.000085	3.622E-06
3	LIVE	LinStatic		-4.456E-06	0.000730	-0.000020	0.000096	5.953E-06
3	TEMP25	LinStatic		-0.002561	0.001464	0.001269	0.000135	-0.000232
3	TEMP25N	LinStatic		0.002561	-0.001464	-0.001269	-0.000135	0.000232
3	WINDY	LinStatic		-0.000027	0.002666	0.000013	-0.000379	-0.000012
3	EX	LinRespSpec	Max	0.000590	0.000080	0.000029	0.000011	0.000126
3	EY	LinRespSpec	Max	0.000045	0.004004	6.034E-06	0.000552	0.000011
3	LC1	Combination		-2.007E-06	0.000589	-0.000026	0.000115	4.890E-06
3	LC2	Combination		-8.690E-06	0.001685	-0.000056	0.000259	0.000014
3	LC3	Combination		-0.000042	0.004589	-6.259E-06	-0.000453	-0.000013
3	LC4	Combination		-8.690E-06	0.001685	-0.000056	0.000259	0.000014
3	LC5	Combination		-6.463E-06	0.001320	-0.000046	0.000211	0.000011
3	LC6	Combination		-0.000036	0.004351	-0.000043	-0.000120	1.601E-06
3	LC7	Combination		-0.000047	0.005319	-0.000026	-0.000357	-7.484E-06
3	LC11	Combination		-0.002567	0.002631	0.001230	0.000316	-0.000222
3	LC12	Combination		0.002555	-0.000297	-0.001309	0.000046	0.000241
3	LC13	Combination	Max	0.000599	0.002084	1.190E-06	0.000310	0.000136
3	LC13	Combination	Min	-0.000607	-0.000480	-0.000060	-0.000043	-0.000123
3	LC14	Combination	Max	0.000218	0.004830	-0.000015	0.000689	0.000056
3	LC14	Combination	Min	-0.000225	-0.003226	-0.000044	-0.000422	-0.000042
3	LC15	Combination	Max	0.000599	0.002084	1.190E-06	0.000310	0.000136
3	LC15	Combination	Min	-0.000607	-0.000480	-0.000060	-0.000043	-0.000123
3	LC16	Combination	Max	0.000599	0.002084	1.190E-06	0.000310	0.000136
3	LC16	Combination	Min	-0.000607	-0.000480	-0.000060	-0.000043	-0.000123
3	LC17	Combination	Max	0.000218	0.004830	-0.000015	0.000689	0.000056
3	LC17	Combination	Min	-0.000225	-0.003226	-0.000044	-0.000422	-0.000042
3	LC18	Combination	Max	0.000599	0.002084	1.190E-06	0.000310	0.000136
3	LC18	Combination	Min	-0.000607	-0.000480	-0.000060	-0.000043	-0.000123
3	LC19	Combination	Max	0.000218	0.004830	-0.000015	0.000689	0.000056
3	LC19	Combination	Min	-0.000225	-0.003226	-0.000044	-0.000422	-0.000042
4	DEAD	LinStatic		0.000000	0.000000	0.000000	0.000000	0.000000
4	LIVE	LinStatic		0.000000	0.000000	0.000000	0.000000	0.000000
4	TEMP25	LinStatic		0.000000	0.000000	0.000000	0.000000	0.000000
4	TEMP25N	LinStatic		0.000000	0.000000	0.000000	0.000000	0.000000
4	WINDY	LinStatic		0.000000	0.000000	0.000000	0.000000	0.000000
4	EX	LinRespSpec	Max	0.000000	0.000000	0.000000	0.000000	0.000000
4	EY	LinRespSpec	Max	0.000000	0.000000	0.000000	0.000000	0.000000
4	LC1	Combination		0.000000	0.000000	0.000000	0.000000	0.000000
4	LC2	Combination		0.000000	0.000000	0.000000	0.000000	0.000000
4	LC3	Combination		0.000000	0.000000	0.000000	0.000000	0.000000
4	LC4	Combination		0.000000	0.000000	0.000000	0.000000	0.000000
4	LC5	Combination		0.000000	0.000000	0.000000	0.000000	0.000000
4	LC6	Combination		0.000000	0.000000	0.000000	0.000000	0.000000
4	LC7	Combination		0.000000	0.000000	0.000000	0.000000	0.000000
4	LC11	Combination		0.000000	0.000000	0.000000	0.000000	0.000000
4	LC12	Combination		0.000000	0.000000	0.000000	0.000000	0.000000
4	LC13	Combination	Max	0.000000	0.000000	0.000000	0.000000	0.000000
4	LC13	Combination	Min	0.000000	0.000000	0.000000	0.000000	0.000000
4	LC14	Combination	Max	0.000000	0.000000	0.000000	0.000000	0.000000
4	LC14	Combination	Min	0.000000	0.000000	0.000000	0.000000	0.000000
4	LC15	Combination	Max	0.000000	0.000000	0.000000	0.000000	0.000000
4	LC15	Combination	Min	0.000000	0.000000	0.000000	0.000000	0.000000
4	LC16	Combination	Max	0.000000	0.000000	0.000000	0.000000	0.000000
4	LC16	Combination	Min	0.000000	0.000000	0.000000	0.000000	0.000000
4	LC17	Combination	Max	0.000000	0.000000	0.000000	0.000000	0.000000
4	LC17	Combination	Min	0.000000	0.000000	0.000000	0.000000	0.000000

Joint	OutputCase	CaseType	StepType	U1	U2	U3	R1	R2
Text	Text	Text	Text	m	m	m	Radians	Radians
4	LC18	Combination	Max	0.000000	0.000000	0.000000	0.000000	0.000000
4	LC18	Combination	Min	0.000000	0.000000	0.000000	0.000000	0.000000
4	LC19	Combination	Max	0.000000	0.000000	0.000000	0.000000	0.000000
4	LC19	Combination	Min	0.000000	0.000000	0.000000	0.000000	0.000000
5	DEAD	LinStatic		0.000000	0.000000	0.000000	0.000000	0.000000
5	LIVE	LinStatic		0.000000	0.000000	0.000000	0.000000	0.000000
5	TEMP25	LinStatic		0.000000	0.000000	0.000000	0.000000	0.000000
5	TEMP25N	LinStatic		0.000000	0.000000	0.000000	0.000000	0.000000
5	WINDY	LinStatic		0.000000	0.000000	0.000000	0.000000	0.000000
5	EX	LinRespSpec	Max	0.000000	0.000000	0.000000	0.000000	0.000000
5	EY	LinRespSpec	Max	0.000000	0.000000	0.000000	0.000000	0.000000
5	LC1	Combination		0.000000	0.000000	0.000000	0.000000	0.000000
5	LC2	Combination		0.000000	0.000000	0.000000	0.000000	0.000000
5	LC3	Combination		0.000000	0.000000	0.000000	0.000000	0.000000
5	LC4	Combination		0.000000	0.000000	0.000000	0.000000	0.000000
5	LC5	Combination		0.000000	0.000000	0.000000	0.000000	0.000000
5	LC6	Combination		0.000000	0.000000	0.000000	0.000000	0.000000
5	LC7	Combination		0.000000	0.000000	0.000000	0.000000	0.000000
5	LC11	Combination		0.000000	0.000000	0.000000	0.000000	0.000000
5	LC12	Combination		0.000000	0.000000	0.000000	0.000000	0.000000
5	LC13	Combination	Max	0.000000	0.000000	0.000000	0.000000	0.000000
5	LC13	Combination	Min	0.000000	0.000000	0.000000	0.000000	0.000000
5	LC14	Combination	Max	0.000000	0.000000	0.000000	0.000000	0.000000
5	LC14	Combination	Min	0.000000	0.000000	0.000000	0.000000	0.000000
5	LC15	Combination	Max	0.000000	0.000000	0.000000	0.000000	0.000000
5	LC15	Combination	Min	0.000000	0.000000	0.000000	0.000000	0.000000
5	LC16	Combination	Max	0.000000	0.000000	0.000000	0.000000	0.000000
5	LC16	Combination	Min	0.000000	0.000000	0.000000	0.000000	0.000000
5	LC17	Combination	Max	0.000000	0.000000	0.000000	0.000000	0.000000
5	LC17	Combination	Min	0.000000	0.000000	0.000000	0.000000	0.000000
5	LC18	Combination	Max	0.000000	0.000000	0.000000	0.000000	0.000000
5	LC18	Combination	Min	0.000000	0.000000	0.000000	0.000000	0.000000
5	LC19	Combination	Max	0.000000	0.000000	0.000000	0.000000	0.000000
5	LC19	Combination	Min	0.000000	0.000000	0.000000	0.000000	0.000000
6	DEAD	LinStatic		5.536E-06	0.000503	-0.000036	-0.001358	4.925E-06
6	LIVE	LinStatic		0.000011	0.000848	-0.000056	-0.002354	0.000010
6	TEMP25	LinStatic		-0.000994	-0.001363	0.001019	0.000509	-0.000700
6	TEMP25N	LinStatic		0.000994	0.001363	-0.001019	-0.000509	0.000700
6	WINDY	LinStatic		0.000011	0.002626	0.000052	0.001275	-2.497E-06
6	EX	LinRespSpec	Max	0.000305	0.000093	9.783E-06	0.000035	0.000097
6	EY	LinRespSpec	Max	0.000027	0.004179	9.587E-06	0.001508	7.587E-06
6	LC1	Combination		7.473E-06	0.000679	-0.000048	-0.001833	6.648E-06
6	LC2	Combination		0.000024	0.001950	-0.000133	-0.005363	0.000022
6	LC3	Combination		0.000024	0.004617	0.000030	0.000080	2.903E-06
6	LC4	Combination		0.000024	0.001950	-0.000133	-0.005363	0.000022
6	LC5	Combination		0.000018	0.001526	-0.000105	-0.004187	0.000017
6	LC6	Combination		0.000035	0.004576	-0.000081	-0.004088	0.000019
6	LC7	Combination		0.000035	0.005465	-0.000026	-0.002274	0.000013
6	LC11	Combination		-0.000977	-0.000013	0.000927	-0.003203	-0.000685
6	LC12	Combination		0.001010	0.002714	-0.001111	-0.004220	0.000716
6	LC13	Combination	Max	0.000325	0.002274	-0.000051	-0.002047	0.000109
6	LC13	Combination	Min	-0.000303	-0.000420	-0.000077	-0.003023	-0.000089
6	LC14	Combination	Max	0.000130	0.005134	-0.000051	-0.001016	0.000047
6	LC14	Combination	Min	-0.000108	-0.003280	-0.000076	-0.004054	-0.000027
6	LC15	Combination	Max	0.000325	0.002274	-0.000051	-0.002047	0.000109
6	LC15	Combination	Min	-0.000303	-0.000420	-0.000077	-0.003023	-0.000089
6	LC16	Combination	Max	0.000325	0.002274	-0.000051	-0.002047	0.000109
6	LC16	Combination	Min	-0.000303	-0.000420	-0.000077	-0.003023	-0.000089
6	LC17	Combination	Max	0.000130	0.005134	-0.000051	-0.001016	0.000047
6	LC17	Combination	Min	-0.000108	-0.003280	-0.000076	-0.004054	-0.000027

Joint	OutputCase	CaseType	StepType	U1	U2	U3	R1	R2
Text	Text	Text	Text	m	m	m	Radians	Radians
6	LC18	Combination	Max	0.000325	0.002274	-0.000051	-0.002047	0.000109
6	LC18	Combination	Min	-0.000303	-0.000420	-0.000077	-0.003023	-0.000089
6	LC19	Combination	Max	0.000130	0.005134	-0.000051	-0.001016	0.000047
6	LC19	Combination	Min	-0.000108	-0.003280	-0.000076	-0.004054	-0.000027
7	DEAD	LinStatic		-1.737E-07	0.000462	-0.000046	0.001363	4.382E-06
7	LIVE	LinStatic		1.251E-08	0.000776	-0.000069	0.002377	8.504E-06
7	TEMP25	LinStatic		-0.001160	0.001515	0.001431	-0.000411	-0.000486
7	TEMP25N	LinStatic		0.001160	-0.001515	-0.001431	0.000411	0.000486
7	WINDY	LinStatic		-0.000031	0.002693	0.000061	-0.002535	-0.000014
7	EX	LinRespSpec	Max	0.000597	0.000059	0.000026	0.000043	0.000130
7	EY	LinRespSpec	Max	0.000038	0.004193	0.000012	0.000840	7.007E-06
7	LC1	Combination		-2.345E-07	0.000624	-0.000062	0.001840	5.916E-06
7	LC2	Combination		-2.157E-07	0.001788	-0.000166	0.005405	0.000019
7	LC3	Combination		-0.000047	0.004664	0.000029	-0.001962	-0.000016
7	LC4	Combination		-2.157E-07	0.001788	-0.000166	0.005405	0.000019
7	LC5	Combination		-2.220E-07	0.001400	-0.000131	0.004217	0.000014
7	LC6	Combination		-0.000031	0.004481	-0.000105	0.002871	4.173E-06
7	LC7	Combination		-0.000047	0.005440	-0.000040	0.000415	-7.328E-06
7	LC11	Combination		-0.001160	0.002753	0.001316	0.003329	-0.000473
7	LC12	Combination		0.001160	-0.000276	-0.001546	0.004150	0.000498
7	LC13	Combination	Max	0.000608	0.002167	-0.000051	0.002847	0.000141
7	LC13	Combination	Min	-0.000609	-0.000466	-0.000110	0.002256	-0.000124
7	LC14	Combination	Max	0.000217	0.005061	-0.000061	0.003405	0.000055
7	LC14	Combination	Min	-0.000217	-0.003361	-0.000100	0.001698	-0.000037
7	LC15	Combination	Max	0.000608	0.002167	-0.000051	0.002847	0.000141
7	LC15	Combination	Min	-0.000609	-0.000466	-0.000110	0.002256	-0.000124
7	LC16	Combination	Max	0.000608	0.002167	-0.000051	0.002847	0.000141
7	LC16	Combination	Min	-0.000609	-0.000466	-0.000110	0.002256	-0.000124
7	LC17	Combination	Max	0.000217	0.005061	-0.000061	0.003405	0.000055
7	LC17	Combination	Min	-0.000217	-0.003361	-0.000100	0.001698	-0.000037
7	LC18	Combination	Max	0.000608	0.002167	-0.000051	0.002847	0.000141
7	LC18	Combination	Min	-0.000609	-0.000466	-0.000110	0.002256	-0.000124
7	LC19	Combination	Max	0.000217	0.005061	-0.000061	0.003405	0.000055
7	LC19	Combination	Min	-0.000217	-0.003361	-0.000100	0.001698	-0.000037
8	DEAD	LinStatic		0.000000	0.000000	0.000000	0.000000	0.000000
8	LIVE	LinStatic		0.000000	0.000000	0.000000	0.000000	0.000000
8	TEMP25	LinStatic		0.000000	0.000000	0.000000	0.000000	0.000000
8	TEMP25N	LinStatic		0.000000	0.000000	0.000000	0.000000	0.000000
8	WINDY	LinStatic		0.000000	0.000000	0.000000	0.000000	0.000000
8	EX	LinRespSpec	Max	0.000000	0.000000	0.000000	0.000000	0.000000
8	EY	LinRespSpec	Max	0.000000	0.000000	0.000000	0.000000	0.000000
8	LC1	Combination		0.000000	0.000000	0.000000	0.000000	0.000000
8	LC2	Combination		0.000000	0.000000	0.000000	0.000000	0.000000
8	LC3	Combination		0.000000	0.000000	0.000000	0.000000	0.000000
8	LC4	Combination		0.000000	0.000000	0.000000	0.000000	0.000000
8	LC5	Combination		0.000000	0.000000	0.000000	0.000000	0.000000
8	LC6	Combination		0.000000	0.000000	0.000000	0.000000	0.000000
8	LC7	Combination		0.000000	0.000000	0.000000	0.000000	0.000000
8	LC11	Combination		0.000000	0.000000	0.000000	0.000000	0.000000
8	LC12	Combination		0.000000	0.000000	0.000000	0.000000	0.000000
8	LC13	Combination	Max	0.000000	0.000000	0.000000	0.000000	0.000000
8	LC13	Combination	Min	0.000000	0.000000	0.000000	0.000000	0.000000
8	LC14	Combination	Max	0.000000	0.000000	0.000000	0.000000	0.000000
8	LC14	Combination	Min	0.000000	0.000000	0.000000	0.000000	0.000000
8	LC15	Combination	Max	0.000000	0.000000	0.000000	0.000000	0.000000
8	LC15	Combination	Min	0.000000	0.000000	0.000000	0.000000	0.000000
8	LC16	Combination	Max	0.000000	0.000000	0.000000	0.000000	0.000000
8	LC16	Combination	Min	0.000000	0.000000	0.000000	0.000000	0.000000
8	LC17	Combination	Max	0.000000	0.000000	0.000000	0.000000	0.000000
8	LC17	Combination	Min	0.000000	0.000000	0.000000	0.000000	0.000000

Joint	OutputCase	CaseType	StepType	U1	U2	U3	R1	R2
Text	Text	Text	Text	m	m	m	Radians	Radians
8	LC18	Combination	Max	0.000000	0.000000	0.000000	0.000000	0.000000
8	LC18	Combination	Min	0.000000	0.000000	0.000000	0.000000	0.000000
8	LC19	Combination	Max	0.000000	0.000000	0.000000	0.000000	0.000000
8	LC19	Combination	Min	0.000000	0.000000	0.000000	0.000000	0.000000
9	DEAD	LinStatic		0.000000	0.000000	0.000000	0.000000	0.000000
9	LIVE	LinStatic		0.000000	0.000000	0.000000	0.000000	0.000000
9	TEMP25	LinStatic		0.000000	0.000000	0.000000	0.000000	0.000000
9	TEMP25N	LinStatic		0.000000	0.000000	0.000000	0.000000	0.000000
9	WINDY	LinStatic		0.000000	0.000000	0.000000	0.000000	0.000000
9	EX	LinRespSpec	Max	0.000000	0.000000	0.000000	0.000000	0.000000
9	EY	LinRespSpec	Max	0.000000	0.000000	0.000000	0.000000	0.000000
9	LC1	Combination		0.000000	0.000000	0.000000	0.000000	0.000000
9	LC2	Combination		0.000000	0.000000	0.000000	0.000000	0.000000
9	LC3	Combination		0.000000	0.000000	0.000000	0.000000	0.000000
9	LC4	Combination		0.000000	0.000000	0.000000	0.000000	0.000000
9	LC5	Combination		0.000000	0.000000	0.000000	0.000000	0.000000
9	LC6	Combination		0.000000	0.000000	0.000000	0.000000	0.000000
9	LC7	Combination		0.000000	0.000000	0.000000	0.000000	0.000000
9	LC11	Combination		0.000000	0.000000	0.000000	0.000000	0.000000
9	LC12	Combination		0.000000	0.000000	0.000000	0.000000	0.000000
9	LC13	Combination	Max	0.000000	0.000000	0.000000	0.000000	0.000000
9	LC13	Combination	Min	0.000000	0.000000	0.000000	0.000000	0.000000
9	LC14	Combination	Max	0.000000	0.000000	0.000000	0.000000	0.000000
9	LC14	Combination	Min	0.000000	0.000000	0.000000	0.000000	0.000000
9	LC15	Combination	Max	0.000000	0.000000	0.000000	0.000000	0.000000
9	LC15	Combination	Min	0.000000	0.000000	0.000000	0.000000	0.000000
9	LC16	Combination	Max	0.000000	0.000000	0.000000	0.000000	0.000000
9	LC16	Combination	Min	0.000000	0.000000	0.000000	0.000000	0.000000
9	LC17	Combination	Max	0.000000	0.000000	0.000000	0.000000	0.000000
9	LC17	Combination	Min	0.000000	0.000000	0.000000	0.000000	0.000000
9	LC18	Combination	Max	0.000000	0.000000	0.000000	0.000000	0.000000
9	LC18	Combination	Min	0.000000	0.000000	0.000000	0.000000	0.000000
9	LC19	Combination	Max	0.000000	0.000000	0.000000	0.000000	0.000000
9	LC19	Combination	Min	0.000000	0.000000	0.000000	0.000000	0.000000
10	DEAD	LinStatic		-5.424E-08	0.000931	-0.000034	-0.001467	-3.661E-08
10	LIVE	LinStatic		1.800E-08	0.001680	-0.000056	-0.002648	-4.869E-07
10	TEMP25	LinStatic		-1.646E-06	-0.000938	0.000936	0.000386	0.001071
10	TEMP25N	LinStatic		1.646E-06	0.000938	-0.000936	-0.000386	-0.001071
10	WINDY	LinStatic		0.000021	0.002517	0.000054	0.001344	7.819E-06
10	EX	LinRespSpec	Max	0.000308	0.000012	4.336E-06	0.000063	0.000111
10	EY	LinRespSpec	Max	0.000018	0.008345	7.856E-06	0.003265	0.000010
10	LC1	Combination		-7.322E-08	0.001257	-0.000046	-0.001981	-4.943E-08
10	LC2	Combination		-4.622E-08	0.003777	-0.000131	-0.005952	-7.797E-07
10	LC3	Combination		0.000032	0.005032	0.000034	0.000035	0.000012
10	LC4	Combination		-4.622E-08	0.003777	-0.000131	-0.005952	-7.797E-07
10	LC5	Combination		-5.522E-08	0.002937	-0.000103	-0.004628	-5.363E-07
10	LC6	Combination		0.000021	0.006294	-0.000077	-0.004608	7.039E-06
10	LC7	Combination		0.000032	0.006712	-0.000022	-0.002613	0.000011
10	LC11	Combination		-1.683E-06	0.001673	0.000845	-0.003729	0.001070
10	LC12	Combination		1.610E-06	0.003549	-0.001026	-0.004500	-0.001071
10	LC13	Combination	Max	0.000313	0.004287	-0.000056	-0.001748	0.000113
10	LC13	Combination	Min	-0.000313	-0.000744	-0.000069	-0.003834	-0.000114
10	LC14	Combination	Max	0.000110	0.010120	-0.000053	0.000493	0.000043
10	LC14	Combination	Min	-0.000110	-0.006577	-0.000072	-0.006075	-0.000044
10	LC15	Combination	Max	0.000313	0.004287	-0.000056	-0.001748	0.000113
10	LC15	Combination	Min	-0.000313	-0.000744	-0.000069	-0.003834	-0.000114
10	LC16	Combination	Max	0.000313	0.004287	-0.000056	-0.001748	0.000113
10	LC16	Combination	Min	-0.000313	-0.000744	-0.000069	-0.003834	-0.000114
10	LC17	Combination	Max	0.000110	0.010120	-0.000053	0.000493	0.000043
10	LC17	Combination	Min	-0.000110	-0.006577	-0.000072	-0.006075	-0.000044

Joint	OutputCase	CaseType	StepType	U1	U2	U3	R1	R2
Text	Text	Text	Text	m	m	m	Radians	Radians
10	LC18	Combination	Max	0.000313	0.004287	-0.000056	-0.001748	0.000113
10	LC18	Combination	Min	-0.000313	-0.000744	-0.000069	-0.003834	-0.000114
10	LC19	Combination	Max	0.000110	0.010120	-0.000053	0.000493	0.000043
10	LC19	Combination	Min	-0.000110	-0.006577	-0.000072	-0.006075	-0.000044
11	DEAD	LinStatic		1.393E-07	0.000893	-0.000046	0.001266	3.934E-06
11	LIVE	LinStatic		6.916E-08	0.001610	-0.000072	0.002286	7.385E-06
11	TEMP25	LinStatic		-4.210E-06	0.001978	0.001317	-0.000502	-0.000871
11	TEMP25N	LinStatic		4.210E-06	-0.001978	-0.001317	0.000502	0.000871
11	WINDY	LinStatic		-0.000031	0.002586	0.000062	-0.002560	-0.000014
11	EX	LinRespSpec	Max	0.000609	0.000013	4.698E-07	0.000053	0.000138
11	EY	LinRespSpec	Max	0.000030	0.008358	0.000020	0.000868	6.692E-06
11	LC1	Combination		1.881E-07	0.001205	-0.000062	0.001709	5.311E-06
11	LC2	Combination		2.919E-07	0.003620	-0.000170	0.005138	0.000016
11	LC3	Combination		-0.000047	0.005085	0.000032	-0.002131	-0.000016
11	LC4	Combination		2.919E-07	0.003620	-0.000170	0.005138	0.000016
11	LC5	Combination		2.573E-07	0.002815	-0.000134	0.003995	0.000013
11	LC6	Combination		-0.000031	0.006206	-0.000108	0.002578	2.317E-06
11	LC7	Combination		-0.000047	0.006694	-0.000041	0.000155	-8.412E-06
11	LC11	Combination		-4.001E-06	0.004480	0.001198	0.003050	-0.000860
11	LC12	Combination		4.418E-06	0.000525	-0.001435	0.004054	0.000882
11	LC13	Combination	Max	0.000618	0.004218	-0.000075	0.002723	0.000147
11	LC13	Combination	Min	-0.000618	-0.000823	-0.000088	0.002095	-0.000132
11	LC14	Combination	Max	0.000213	0.010060	-0.000061	0.003294	0.000056
11	LC14	Combination	Min	-0.000212	-0.006665	-0.000102	0.001525	-0.000040
11	LC15	Combination	Max	0.000618	0.004218	-0.000075	0.002723	0.000147
11	LC15	Combination	Min	-0.000618	-0.000823	-0.000088	0.002095	-0.000132
11	LC16	Combination	Max	0.000618	0.004218	-0.000075	0.002723	0.000147
11	LC16	Combination	Min	-0.000618	-0.000823	-0.000088	0.002095	-0.000132
11	LC17	Combination	Max	0.000213	0.010060	-0.000061	0.003294	0.000056
11	LC17	Combination	Min	-0.000212	-0.006665	-0.000102	0.001525	-0.000040
11	LC18	Combination	Max	0.000618	0.004218	-0.000075	0.002723	0.000147
11	LC18	Combination	Min	-0.000618	-0.000823	-0.000088	0.002095	-0.000132
11	LC19	Combination	Max	0.000213	0.010060	-0.000061	0.003294	0.000056
11	LC19	Combination	Min	-0.000212	-0.006665	-0.000102	0.001525	-0.000040
12	DEAD	LinStatic		0.000000	0.000000	0.000000	0.000000	0.000000
12	LIVE	LinStatic		0.000000	0.000000	0.000000	0.000000	0.000000
12	TEMP25	LinStatic		0.000000	0.000000	0.000000	0.000000	0.000000
12	TEMP25N	LinStatic		0.000000	0.000000	0.000000	0.000000	0.000000
12	WINDY	LinStatic		0.000000	0.000000	0.000000	0.000000	0.000000
12	EX	LinRespSpec	Max	0.000000	0.000000	0.000000	0.000000	0.000000
12	EY	LinRespSpec	Max	0.000000	0.000000	0.000000	0.000000	0.000000
12	LC1	Combination		0.000000	0.000000	0.000000	0.000000	0.000000
12	LC2	Combination		0.000000	0.000000	0.000000	0.000000	0.000000
12	LC3	Combination		0.000000	0.000000	0.000000	0.000000	0.000000
12	LC4	Combination		0.000000	0.000000	0.000000	0.000000	0.000000
12	LC5	Combination		0.000000	0.000000	0.000000	0.000000	0.000000
12	LC6	Combination		0.000000	0.000000	0.000000	0.000000	0.000000
12	LC7	Combination		0.000000	0.000000	0.000000	0.000000	0.000000
12	LC11	Combination		0.000000	0.000000	0.000000	0.000000	0.000000
12	LC12	Combination		0.000000	0.000000	0.000000	0.000000	0.000000
12	LC13	Combination	Max	0.000000	0.000000	0.000000	0.000000	0.000000
12	LC13	Combination	Min	0.000000	0.000000	0.000000	0.000000	0.000000
12	LC14	Combination	Max	0.000000	0.000000	0.000000	0.000000	0.000000
12	LC14	Combination	Min	0.000000	0.000000	0.000000	0.000000	0.000000
12	LC15	Combination	Max	0.000000	0.000000	0.000000	0.000000	0.000000
12	LC15	Combination	Min	0.000000	0.000000	0.000000	0.000000	0.000000
12	LC16	Combination	Max	0.000000	0.000000	0.000000	0.000000	0.000000
12	LC16	Combination	Min	0.000000	0.000000	0.000000	0.000000	0.000000
12	LC17	Combination	Max	0.000000	0.000000	0.000000	0.000000	0.000000
12	LC17	Combination	Min	0.000000	0.000000	0.000000	0.000000	0.000000

Joint	OutputCase	CaseType	StepType	U1	U2	U3	R1	R2
Text	Text	Text	Text	m	m	m	Radians	Radians
12	LC18	Combination	Max	0.000000	0.000000	0.000000	0.000000	0.000000
12	LC18	Combination	Min	0.000000	0.000000	0.000000	0.000000	0.000000
12	LC19	Combination	Max	0.000000	0.000000	0.000000	0.000000	0.000000
12	LC19	Combination	Min	0.000000	0.000000	0.000000	0.000000	0.000000
13	DEAD	LinStatic		0.000000	0.000000	0.000000	0.000000	0.000000
13	LIVE	LinStatic		0.000000	0.000000	0.000000	0.000000	0.000000
13	TEMP25	LinStatic		0.000000	0.000000	0.000000	0.000000	0.000000
13	TEMP25N	LinStatic		0.000000	0.000000	0.000000	0.000000	0.000000
13	WINDY	LinStatic		0.000000	0.000000	0.000000	0.000000	0.000000
13	EX	LinRespSpec	Max	0.000000	0.000000	0.000000	0.000000	0.000000
13	EY	LinRespSpec	Max	0.000000	0.000000	0.000000	0.000000	0.000000
13	LC1	Combination		0.000000	0.000000	0.000000	0.000000	0.000000
13	LC2	Combination		0.000000	0.000000	0.000000	0.000000	0.000000
13	LC3	Combination		0.000000	0.000000	0.000000	0.000000	0.000000
13	LC4	Combination		0.000000	0.000000	0.000000	0.000000	0.000000
13	LC5	Combination		0.000000	0.000000	0.000000	0.000000	0.000000
13	LC6	Combination		0.000000	0.000000	0.000000	0.000000	0.000000
13	LC7	Combination		0.000000	0.000000	0.000000	0.000000	0.000000
13	LC11	Combination		0.000000	0.000000	0.000000	0.000000	0.000000
13	LC12	Combination		0.000000	0.000000	0.000000	0.000000	0.000000
13	LC13	Combination	Max	0.000000	0.000000	0.000000	0.000000	0.000000
13	LC13	Combination	Min	0.000000	0.000000	0.000000	0.000000	0.000000
13	LC14	Combination	Max	0.000000	0.000000	0.000000	0.000000	0.000000
13	LC14	Combination	Min	0.000000	0.000000	0.000000	0.000000	0.000000
13	LC15	Combination	Max	0.000000	0.000000	0.000000	0.000000	0.000000
13	LC15	Combination	Min	0.000000	0.000000	0.000000	0.000000	0.000000
13	LC16	Combination	Max	0.000000	0.000000	0.000000	0.000000	0.000000
13	LC16	Combination	Min	0.000000	0.000000	0.000000	0.000000	0.000000
13	LC17	Combination	Max	0.000000	0.000000	0.000000	0.000000	0.000000
13	LC17	Combination	Min	0.000000	0.000000	0.000000	0.000000	0.000000
13	LC18	Combination	Max	0.000000	0.000000	0.000000	0.000000	0.000000
13	LC18	Combination	Min	0.000000	0.000000	0.000000	0.000000	0.000000
13	LC19	Combination	Max	0.000000	0.000000	0.000000	0.000000	0.000000
13	LC19	Combination	Min	0.000000	0.000000	0.000000	0.000000	0.000000
14	DEAD	LinStatic		-5.638E-06	0.000503	-0.000036	-0.001358	-4.425E-06
14	LIVE	LinStatic		-0.000011	0.000847	-0.000056	-0.002353	-9.079E-06
14	TEMP25	LinStatic		0.001027	-0.001382	0.001016	0.000515	0.000558
14	TEMP25N	LinStatic		-0.001027	0.001382	-0.001016	-0.000515	-0.000558
14	WINDY	LinStatic		0.000031	0.001494	0.000054	0.001382	0.000015
14	EX	LinRespSpec	Max	0.000300	0.000076	0.000012	0.000033	0.000100
14	EY	LinRespSpec	Max	0.000017	0.003176	8.271E-06	0.001215	5.546E-06
14	LC1	Combination		-7.612E-06	0.000679	-0.000049	-0.001833	-5.974E-06
14	LC2	Combination		-0.000024	0.001950	-0.000133	-0.005363	-0.000020
14	LC3	Combination		0.000039	0.002919	0.000033	0.000241	0.000017
14	LC4	Combination		-0.000024	0.001950	-0.000133	-0.005363	-0.000020
14	LC5	Combination		-0.000018	0.001526	-0.000105	-0.004186	-0.000015
14	LC6	Combination		7.369E-06	0.003444	-0.000079	-0.003980	-4.245E-06
14	LC7	Combination		0.000028	0.003767	-0.000023	-0.002113	7.967E-06
14	LC11	Combination		0.001011	-0.000032	0.000923	-0.003196	0.000544
14	LC12	Combination		-0.001044	0.002732	-0.001108	-0.004226	-0.000571
14	LC13	Combination	Max	0.000294	0.001955	-0.000050	-0.002136	0.000092
14	LC13	Combination	Min	-0.000316	-0.000102	-0.000079	-0.002932	-0.000110
14	LC14	Combination	Max	0.000096	0.004125	-0.000052	-0.001309	0.000026
14	LC14	Combination	Min	-0.000118	-0.002272	-0.000076	-0.003759	-0.000044
14	LC15	Combination	Max	0.000294	0.001955	-0.000050	-0.002136	0.000092
14	LC15	Combination	Min	-0.000316	-0.000102	-0.000079	-0.002932	-0.000110
14	LC16	Combination	Max	0.000294	0.001955	-0.000050	-0.002136	0.000092
14	LC16	Combination	Min	-0.000316	-0.000102	-0.000079	-0.002932	-0.000110
14	LC17	Combination	Max	0.000096	0.004125	-0.000052	-0.001309	0.000026
14	LC17	Combination	Min	-0.000118	-0.002272	-0.000076	-0.003759	-0.000044

Joint	OutputCase	CaseType	StepType	U1	U2	U3	R1	R2
Text	Text	Text	Text	m	m	m	Radians	Radians
14	LC18	Combination	Max	0.000294	0.001955	-0.000050	-0.002136	0.000092
14	LC18	Combination	Min	-0.000316	-0.000102	-0.000079	-0.002932	-0.000110
14	LC19	Combination	Max	0.000096	0.004125	-0.000052	-0.001309	0.000026
14	LC19	Combination	Min	-0.000118	-0.002272	-0.000076	-0.003759	-0.000044
15	DEAD	LinStatic		5.165E-07	0.000462	-0.000046	0.001363	-3.631E-06
15	LIVE	LinStatic		2.466E-07	0.000776	-0.000069	0.002376	-7.401E-06
15	TEMP25	LinStatic		0.001136	0.001495	0.001434	-0.000407	0.000541
15	TEMP25N	LinStatic		-0.001136	-0.001495	-0.001434	0.000407	-0.000541
15	WINDY	LinStatic		-0.000032	0.001583	0.000058	-0.002307	-1.936E-07
15	EX	LinRespSpec	Max	0.000603	0.000049	0.000028	0.000062	0.000129
15	EY	LinRespSpec	Max	0.000026	0.003185	0.000010	0.000633	5.844E-06
15	LC1	Combination		6.973E-07	0.000624	-0.000062	0.001840	-4.902E-06
15	LC2	Combination		1.067E-06	0.001788	-0.000165	0.005404	-0.000016
15	LC3	Combination		-0.000047	0.002997	0.000026	-0.001621	-5.192E-06
15	LC4	Combination		1.067E-06	0.001788	-0.000165	0.005404	-0.000016
15	LC5	Combination		9.439E-07	0.001400	-0.000131	0.004216	-0.000012
15	LC6	Combination		-0.000031	0.003370	-0.000107	0.003097	-0.000016
15	LC7	Combination		-0.000047	0.003773	-0.000043	0.000756	-0.000013
15	LC11	Combination		0.001137	0.002733	0.001319	0.003332	0.000530
15	LC12	Combination		-0.001136	-0.000257	-0.001549	0.004146	-0.000552
15	LC13	Combination	Max	0.000611	0.001855	-0.000049	0.002803	0.000123
15	LC13	Combination	Min	-0.000610	-0.000155	-0.000111	0.002300	-0.000138
15	LC14	Combination	Max	0.000208	0.004050	-0.000061	0.003203	0.000037
15	LC14	Combination	Min	-0.000206	-0.002350	-0.000099	0.001900	-0.000052
15	LC15	Combination	Max	0.000611	0.001855	-0.000049	0.002803	0.000123
15	LC15	Combination	Min	-0.000610	-0.000155	-0.000111	0.002300	-0.000138
15	LC16	Combination	Max	0.000611	0.001855	-0.000049	0.002803	0.000123
15	LC16	Combination	Min	-0.000610	-0.000155	-0.000111	0.002300	-0.000138
15	LC17	Combination	Max	0.000208	0.004050	-0.000061	0.003203	0.000037
15	LC17	Combination	Min	-0.000206	-0.002350	-0.000099	0.001900	-0.000052
15	LC18	Combination	Max	0.000611	0.001855	-0.000049	0.002803	0.000123
15	LC18	Combination	Min	-0.000610	-0.000155	-0.000111	0.002300	-0.000138
15	LC19	Combination	Max	0.000208	0.004050	-0.000061	0.003203	0.000037
15	LC19	Combination	Min	-0.000206	-0.002350	-0.000099	0.001900	-0.000052
16	DEAD	LinStatic		0.000000	0.000000	0.000000	0.000000	0.000000
16	LIVE	LinStatic		0.000000	0.000000	0.000000	0.000000	0.000000
16	TEMP25	LinStatic		0.000000	0.000000	0.000000	0.000000	0.000000
16	TEMP25N	LinStatic		0.000000	0.000000	0.000000	0.000000	0.000000
16	WINDY	LinStatic		0.000000	0.000000	0.000000	0.000000	0.000000
16	EX	LinRespSpec	Max	0.000000	0.000000	0.000000	0.000000	0.000000
16	EY	LinRespSpec	Max	0.000000	0.000000	0.000000	0.000000	0.000000
16	LC1	Combination		0.000000	0.000000	0.000000	0.000000	0.000000
16	LC2	Combination		0.000000	0.000000	0.000000	0.000000	0.000000
16	LC3	Combination		0.000000	0.000000	0.000000	0.000000	0.000000
16	LC4	Combination		0.000000	0.000000	0.000000	0.000000	0.000000
16	LC5	Combination		0.000000	0.000000	0.000000	0.000000	0.000000
16	LC6	Combination		0.000000	0.000000	0.000000	0.000000	0.000000
16	LC7	Combination		0.000000	0.000000	0.000000	0.000000	0.000000
16	LC11	Combination		0.000000	0.000000	0.000000	0.000000	0.000000
16	LC12	Combination		0.000000	0.000000	0.000000	0.000000	0.000000
16	LC13	Combination	Max	0.000000	0.000000	0.000000	0.000000	0.000000
16	LC13	Combination	Min	0.000000	0.000000	0.000000	0.000000	0.000000
16	LC14	Combination	Max	0.000000	0.000000	0.000000	0.000000	0.000000
16	LC14	Combination	Min	0.000000	0.000000	0.000000	0.000000	0.000000
16	LC15	Combination	Max	0.000000	0.000000	0.000000	0.000000	0.000000
16	LC15	Combination	Min	0.000000	0.000000	0.000000	0.000000	0.000000
16	LC16	Combination	Max	0.000000	0.000000	0.000000	0.000000	0.000000
16	LC16	Combination	Min	0.000000	0.000000	0.000000	0.000000	0.000000
16	LC17	Combination	Max	0.000000	0.000000	0.000000	0.000000	0.000000
16	LC17	Combination	Min	0.000000	0.000000	0.000000	0.000000	0.000000

Joint	OutputCase	CaseType	StepType	U1	U2	U3	R1	R2
Text	Text	Text	Text	m	m	m	Radians	Radians
16	LC18	Combination	Max	0.000000	0.000000	0.000000	0.000000	0.000000
16	LC18	Combination	Min	0.000000	0.000000	0.000000	0.000000	0.000000
16	LC19	Combination	Max	0.000000	0.000000	0.000000	0.000000	0.000000
16	LC19	Combination	Min	0.000000	0.000000	0.000000	0.000000	0.000000
17	DEAD	LinStatic		0.000000	0.000000	0.000000	0.000000	0.000000
17	LIVE	LinStatic		0.000000	0.000000	0.000000	0.000000	0.000000
17	TEMP25	LinStatic		0.000000	0.000000	0.000000	0.000000	0.000000
17	TEMP25N	LinStatic		0.000000	0.000000	0.000000	0.000000	0.000000
17	WINDY	LinStatic		0.000000	0.000000	0.000000	0.000000	0.000000
17	EX	LinRespSpec	Max	0.000000	0.000000	0.000000	0.000000	0.000000
17	EY	LinRespSpec	Max	0.000000	0.000000	0.000000	0.000000	0.000000
17	LC1	Combination		0.000000	0.000000	0.000000	0.000000	0.000000
17	LC2	Combination		0.000000	0.000000	0.000000	0.000000	0.000000
17	LC3	Combination		0.000000	0.000000	0.000000	0.000000	0.000000
17	LC4	Combination		0.000000	0.000000	0.000000	0.000000	0.000000
17	LC5	Combination		0.000000	0.000000	0.000000	0.000000	0.000000
17	LC6	Combination		0.000000	0.000000	0.000000	0.000000	0.000000
17	LC7	Combination		0.000000	0.000000	0.000000	0.000000	0.000000
17	LC11	Combination		0.000000	0.000000	0.000000	0.000000	0.000000
17	LC12	Combination		0.000000	0.000000	0.000000	0.000000	0.000000
17	LC13	Combination	Max	0.000000	0.000000	0.000000	0.000000	0.000000
17	LC13	Combination	Min	0.000000	0.000000	0.000000	0.000000	0.000000
17	LC14	Combination	Max	0.000000	0.000000	0.000000	0.000000	0.000000
17	LC14	Combination	Min	0.000000	0.000000	0.000000	0.000000	0.000000
17	LC15	Combination	Max	0.000000	0.000000	0.000000	0.000000	0.000000
17	LC15	Combination	Min	0.000000	0.000000	0.000000	0.000000	0.000000
17	LC16	Combination	Max	0.000000	0.000000	0.000000	0.000000	0.000000
17	LC16	Combination	Min	0.000000	0.000000	0.000000	0.000000	0.000000
17	LC17	Combination	Max	0.000000	0.000000	0.000000	0.000000	0.000000
17	LC17	Combination	Min	0.000000	0.000000	0.000000	0.000000	0.000000
17	LC18	Combination	Max	0.000000	0.000000	0.000000	0.000000	0.000000
17	LC18	Combination	Min	0.000000	0.000000	0.000000	0.000000	0.000000
17	LC19	Combination	Max	0.000000	0.000000	0.000000	0.000000	0.000000
17	LC19	Combination	Min	0.000000	0.000000	0.000000	0.000000	0.000000
18	DEAD	LinStatic		-7.926E-06	0.000440	-0.000012	-0.000249	-6.292E-06
18	LIVE	LinStatic		-0.000011	0.000734	-0.000012	-0.000378	-9.719E-06
18	TEMP25	LinStatic		0.002414	-0.001517	0.000908	0.000058	0.000301
18	TEMP25N	LinStatic		-0.002414	0.001517	-0.000908	-0.000058	-0.000301
18	WINDY	LinStatic		0.000031	0.001688	0.000014	-0.000184	0.000015
18	EX	LinRespSpec	Max	0.000296	0.000182	9.986E-06	0.000058	0.000095
18	EY	LinRespSpec	Max	0.000022	0.003024	8.883E-06	0.000891	0.000010
18	LC1	Combination		-0.000011	0.000594	-0.000017	-0.000336	-8.494E-06
18	LC2	Combination		-0.000028	0.001695	-0.000035	-0.000902	-0.000023
18	LC3	Combination		0.000036	0.003126	3.631E-06	-0.000613	0.000014
18	LC4	Combination		-0.000028	0.001695	-0.000035	-0.000902	-0.000023
18	LC5	Combination		-0.000022	0.001328	-0.000029	-0.000714	-0.000018
18	LC6	Combination		3.512E-06	0.003383	-0.000022	-0.001087	-7.915E-06
18	LC7	Combination		0.000025	0.003860	-8.862E-06	-0.000990	4.524E-06
18	LC11	Combination		0.002395	-0.000343	0.000883	-0.000569	0.000285
18	LC12	Combination		-0.002434	0.002691	-0.000933	-0.000684	-0.000317
18	LC13	Combination	Max	0.000289	0.001896	-5.984E-06	-0.000112	0.000087
18	LC13	Combination	Min	-0.000316	-0.000283	-0.000031	-0.000763	-0.000109
18	LC14	Combination	Max	0.000097	0.003886	-6.756E-06	0.000470	0.000027
18	LC14	Combination	Min	-0.000124	-0.002272	-0.000031	-0.001346	-0.000050
18	LC15	Combination	Max	0.000289	0.001896	-5.984E-06	-0.000112	0.000087
18	LC15	Combination	Min	-0.000316	-0.000283	-0.000031	-0.000763	-0.000109
18	LC16	Combination	Max	0.000289	0.001896	-5.984E-06	-0.000112	0.000087
18	LC16	Combination	Min	-0.000316	-0.000283	-0.000031	-0.000763	-0.000109
18	LC17	Combination	Max	0.000097	0.003886	-6.756E-06	0.000470	0.000027
18	LC17	Combination	Min	-0.000124	-0.002272	-0.000031	-0.001346	-0.000050

Joint	OutputCase	CaseType	StepType	U1	U2	U3	R1	R2
Text	Text	Text	Text	m	m	m	Radians	Radians
18	LC18	Combination	Max	0.000289	0.001896	-5.984E-06	-0.000112	0.000087
18	LC18	Combination	Min	-0.000316	-0.000283	-0.000031	-0.000763	-0.000109
18	LC19	Combination	Max	0.000097	0.003886	-6.756E-06	0.000470	0.000027
18	LC19	Combination	Min	-0.000124	-0.002272	-0.000031	-0.001346	-0.000050
19	DEAD	LinStatic		1.828E-06	0.000436	-0.000019	0.000085	-3.427E-06
19	LIVE	LinStatic		4.750E-06	0.000730	-0.000020	0.000096	-5.770E-06
19	TEMP25	LinStatic		0.002531	0.001478	0.001267	0.000133	0.000257
19	TEMP25N	LinStatic		-0.002531	-0.001478	-0.001267	-0.000133	-0.000257
19	WINDY	LinStatic		-0.000036	0.001702	0.000017	-0.000243	-1.809E-06
19	EX	LinRespSpec	Max	0.000597	0.000147	0.000025	0.000023	0.000127
19	EY	LinRespSpec	Max	0.000028	0.003052	4.306E-06	0.000420	6.609E-06
19	LC1	Combination		2.467E-06	0.000589	-0.000026	0.000115	-4.627E-06
19	LC2	Combination		9.593E-06	0.001684	-0.000056	0.000259	-0.000013
19	LC3	Combination		-0.000052	0.003142	-7.066E-07	-0.000249	-7.340E-06
19	LC4	Combination		9.593E-06	0.001684	-0.000056	0.000259	-0.000013
19	LC5	Combination		7.218E-06	0.001319	-0.000046	0.000211	-0.000010
19	LC6	Combination		-0.000027	0.003386	-0.000039	0.000016	-0.000015
19	LC7	Combination		-0.000047	0.003872	-0.000020	-0.000153	-0.000013
19	LC11	Combination		0.002538	0.002644	0.001228	0.000314	0.000248
19	LC12	Combination		-0.002524	-0.000311	-0.001306	0.000048	-0.000266
19	LC13	Combination	Max	0.000610	0.001864	-2.901E-06	0.000282	0.000122
19	LC13	Combination	Min	-0.000601	-0.000261	-0.000056	-0.000016	-0.000135
19	LC14	Combination	Max	0.000211	0.003898	-0.000017	0.000560	0.000038
19	LC14	Combination	Min	-0.000203	-0.002295	-0.000041	-0.000293	-0.000051
19	LC15	Combination	Max	0.000610	0.001864	-2.901E-06	0.000282	0.000122
19	LC15	Combination	Min	-0.000601	-0.000261	-0.000056	-0.000016	-0.000135
19	LC16	Combination	Max	0.000610	0.001864	-2.901E-06	0.000282	0.000122
19	LC16	Combination	Min	-0.000601	-0.000261	-0.000056	-0.000016	-0.000135
19	LC17	Combination	Max	0.000211	0.003898	-0.000017	0.000560	0.000038
19	LC17	Combination	Min	-0.000203	-0.002295	-0.000041	-0.000293	-0.000051
19	LC18	Combination	Max	0.000610	0.001864	-2.901E-06	0.000282	0.000122
19	LC18	Combination	Min	-0.000601	-0.000261	-0.000056	-0.000016	-0.000135
19	LC19	Combination	Max	0.000211	0.003898	-0.000017	0.000560	0.000038
19	LC19	Combination	Min	-0.000203	-0.002295	-0.000041	-0.000293	-0.000051
20	DEAD	LinStatic		0.000000	0.000000	0.000000	0.000000	0.000000
20	LIVE	LinStatic		0.000000	0.000000	0.000000	0.000000	0.000000
20	TEMP25	LinStatic		0.000000	0.000000	0.000000	0.000000	0.000000
20	TEMP25N	LinStatic		0.000000	0.000000	0.000000	0.000000	0.000000
20	WINDY	LinStatic		0.000000	0.000000	0.000000	0.000000	0.000000
20	EX	LinRespSpec	Max	0.000000	0.000000	0.000000	0.000000	0.000000
20	EY	LinRespSpec	Max	0.000000	0.000000	0.000000	0.000000	0.000000
20	LC1	Combination		0.000000	0.000000	0.000000	0.000000	0.000000
20	LC2	Combination		0.000000	0.000000	0.000000	0.000000	0.000000
20	LC3	Combination		0.000000	0.000000	0.000000	0.000000	0.000000
20	LC4	Combination		0.000000	0.000000	0.000000	0.000000	0.000000
20	LC5	Combination		0.000000	0.000000	0.000000	0.000000	0.000000
20	LC6	Combination		0.000000	0.000000	0.000000	0.000000	0.000000
20	LC7	Combination		0.000000	0.000000	0.000000	0.000000	0.000000
20	LC11	Combination		0.000000	0.000000	0.000000	0.000000	0.000000
20	LC12	Combination		0.000000	0.000000	0.000000	0.000000	0.000000
20	LC13	Combination	Max	0.000000	0.000000	0.000000	0.000000	0.000000
20	LC13	Combination	Min	0.000000	0.000000	0.000000	0.000000	0.000000
20	LC14	Combination	Max	0.000000	0.000000	0.000000	0.000000	0.000000
20	LC14	Combination	Min	0.000000	0.000000	0.000000	0.000000	0.000000
20	LC15	Combination	Max	0.000000	0.000000	0.000000	0.000000	0.000000
20	LC15	Combination	Min	0.000000	0.000000	0.000000	0.000000	0.000000
20	LC16	Combination	Max	0.000000	0.000000	0.000000	0.000000	0.000000
20	LC16	Combination	Min	0.000000	0.000000	0.000000	0.000000	0.000000
20	LC17	Combination	Max	0.000000	0.000000	0.000000	0.000000	0.000000
20	LC17	Combination	Min	0.000000	0.000000	0.000000	0.000000	0.000000

Joint	OutputCase	CaseType	StepType	U1	U2	U3	R1	R2
Text	Text	Text	Text	m	m	m	Radians	Radians
20	LC18	Combination	Max	0.000000	0.000000	0.000000	0.000000	0.000000
20	LC18	Combination	Min	0.000000	0.000000	0.000000	0.000000	0.000000
20	LC19	Combination	Max	0.000000	0.000000	0.000000	0.000000	0.000000
20	LC19	Combination	Min	0.000000	0.000000	0.000000	0.000000	0.000000
50	DEAD	LinStatic		-2.090E-06	0.000471	-0.000283	0.000106	0.000089
50	LIVE	LinStatic		-4.155E-06	0.000776	-0.000365	0.000146	0.000160
50	TEMP25	LinStatic		-0.002773	0.000980	0.001109	-7.526E-07	-0.000494
50	TEMP25N	LinStatic		0.002773	-0.000980	-0.001109	7.526E-07	0.000494
50	WINDY	LinStatic		-0.000021	0.002593	0.000546	-0.000147	-0.000153
50	EX	LinRespSpec	Max	0.000793	0.000084	0.000035	8.793E-06	0.000171
50	EY	LinRespSpec	Max	0.000036	0.003947	0.000423	0.000038	0.000044
50	LC1	Combination		-2.822E-06	0.000637	-0.000381	0.000143	0.000120
50	LC2	Combination		-9.054E-06	0.001801	-0.000928	0.000362	0.000360
50	LC3	Combination		-0.000034	0.004525	0.000438	-0.000076	-0.000109
50	LC4	Combination		-9.054E-06	0.001801	-0.000928	0.000362	0.000360
50	LC5	Combination		-6.977E-06	0.001413	-0.000746	0.000289	0.000280
50	LC6	Combination		-0.000030	0.004393	-0.000382	0.000216	0.000207
50	LC7	Combination		-0.000038	0.005302	0.000074	0.000070	0.000051
50	LC11	Combination		-0.002780	0.002228	0.000462	0.000251	-0.000245
50	LC12	Combination		0.002767	0.000268	-0.001756	0.000253	0.000743
50	LC13	Combination	Max	0.000800	0.002128	-0.000303	0.000199	0.000354
50	LC13	Combination	Min	-0.000808	-0.000408	-0.000627	0.000159	-0.000016
50	LC14	Combination	Max	0.000270	0.004832	-0.000031	0.000220	0.000265
50	LC14	Combination	Min	-0.000278	-0.003113	-0.000899	0.000139	0.000073
50	LC15	Combination	Max	0.000800	0.002128	-0.000303	0.000199	0.000354
50	LC15	Combination	Min	-0.000808	-0.000408	-0.000627	0.000159	-0.000016
50	LC16	Combination	Max	0.000800	0.002128	-0.000303	0.000199	0.000354
50	LC16	Combination	Min	-0.000808	-0.000408	-0.000627	0.000159	-0.000016
50	LC17	Combination	Max	0.000270	0.004832	-0.000031	0.000220	0.000265
50	LC17	Combination	Min	-0.000278	-0.003113	-0.000899	0.000139	0.000073
50	LC18	Combination	Max	0.000800	0.002128	-0.000303	0.000199	0.000354
50	LC18	Combination	Min	-0.000808	-0.000408	-0.000627	0.000159	-0.000016
50	LC19	Combination	Max	0.000270	0.004832	-0.000031	0.000220	0.000265
50	LC19	Combination	Min	-0.000278	-0.003113	-0.000899	0.000139	0.000073
51	DEAD	LinStatic		-2.806E-06	0.000470	-0.000265	-0.000117	0.000174
51	LIVE	LinStatic		-5.036E-06	0.000776	-0.000351	-0.000154	0.000314
51	TEMP25	LinStatic		-0.002847	0.000475	0.001106	-0.000055	-0.000757
51	TEMP25N	LinStatic		0.002847	-0.000475	-0.001106	0.000055	0.000757
51	WINDY	LinStatic		-0.000012	0.002602	0.000437	0.000229	-0.000293
51	EX	LinRespSpec	Max	0.000887	0.000088	0.000036	0.000011	0.000222
51	EY	LinRespSpec	Max	0.000034	0.003969	0.000243	0.000171	0.000086
51	LC1	Combination		-3.788E-06	0.000635	-0.000358	-0.000158	0.000236
51	LC2	Combination		-0.000011	0.001799	-0.000884	-0.000390	0.000706
51	LC3	Combination		-0.000021	0.004538	0.000298	0.000185	-0.000204
51	LC4	Combination		-0.000011	0.001799	-0.000884	-0.000390	0.000706
51	LC5	Combination		-8.824E-06	0.001411	-0.000709	-0.000313	0.000549
51	LC6	Combination		-0.000023	0.004401	-0.000447	-0.000161	0.000413
51	LC7	Combination		-0.000026	0.005314	-0.000053	0.000031	0.000110
51	LC11	Combination		-0.002855	0.001722	0.000490	-0.000326	-0.000269
51	LC12	Combination		0.002839	0.000771	-0.001722	-0.000217	0.001246
51	LC13	Combination	Max	0.000892	0.002137	-0.000332	-0.000132	0.000579
51	LC13	Combination	Min	-0.000903	-0.000421	-0.000549	-0.000257	0.000084
51	LC14	Combination	Max	0.000295	0.004853	-0.000186	-0.000020	0.000484
51	LC14	Combination	Min	-0.000305	-0.003137	-0.000695	-0.000369	0.000178
51	LC15	Combination	Max	0.000892	0.002137	-0.000332	-0.000132	0.000579
51	LC15	Combination	Min	-0.000903	-0.000421	-0.000549	-0.000257	0.000084
51	LC16	Combination	Max	0.000892	0.002137	-0.000332	-0.000132	0.000579
51	LC16	Combination	Min	-0.000903	-0.000421	-0.000549	-0.000257	0.000084
51	LC17	Combination	Max	0.000295	0.004853	-0.000186	-0.000020	0.000484
51	LC17	Combination	Min	-0.000305	-0.003137	-0.000695	-0.000369	0.000178

Joint	OutputCase	CaseType	StepType	U1	U2	U3	R1	R2
Text	Text	Text	Text	m	m	m	Radians	Radians
51	LC18	Combination	Max	0.000892	0.002137	-0.000332	-0.000132	0.000579
51	LC18	Combination	Min	-0.000903	-0.000421	-0.000549	-0.000257	0.000084
51	LC19	Combination	Max	0.000295	0.004853	-0.000186	-0.000020	0.000484
51	LC19	Combination	Min	-0.000305	-0.003137	-0.000695	-0.000369	0.000178
52	DEAD	LinStatic		-2.716E-06	0.000442	-0.000042	-1.803E-06	2.496E-06
52	LIVE	LinStatic		-4.962E-06	0.000738	-0.000051	-5.024E-07	4.454E-06
52	TEMP25	LinStatic		-0.002861	-0.000035	0.001125	-0.000026	-0.001106
52	TEMP25N	LinStatic		0.002861	0.000035	-0.001125	0.000026	0.001106
52	WINDY	LinStatic		-4.195E-06	0.002648	0.000041	0.000018	-7.385E-06
52	EX	LinRespSpec	Max	0.000897	0.000097	9.407E-07	0.000031	0.000317
52	EY	LinRespSpec	Max	0.000033	0.003992	7.580E-06	0.000053	0.000010
52	LC1	Combination		-3.666E-06	0.000597	-0.000056	-2.434E-06	3.370E-06
52	LC2	Combination		-0.000011	0.001704	-0.000133	-3.187E-06	0.000010
52	LC3	Combination		-9.959E-06	0.004570	5.986E-06	0.000025	-7.708E-06
52	LC4	Combination		-0.000011	0.001704	-0.000133	-3.187E-06	0.000010
52	LC5	Combination		-8.628E-06	0.001335	-0.000107	-2.936E-06	7.823E-06
52	LC6	Combination		-0.000015	0.004352	-0.000091	0.000015	2.665E-06
52	LC7	Combination		-0.000015	0.005308	-0.000045	0.000025	-3.255E-06
52	LC11	Combination		-0.002868	0.001145	0.001032	-0.000028	-0.001099
52	LC12	Combination		0.002853	0.001215	-0.001217	0.000024	0.001113
52	LC13	Combination	Max	0.000902	0.002106	-0.000064	0.000045	0.000324
52	LC13	Combination	Min	-0.000913	-0.000484	-0.000070	-0.000049	-0.000315
52	LC14	Combination	Max	0.000297	0.004833	-0.000059	0.000061	0.000110
52	LC14	Combination	Min	-0.000307	-0.003210	-0.000075	-0.000065	-0.000100
52	LC15	Combination	Max	0.000902	0.002106	-0.000064	0.000045	0.000324
52	LC15	Combination	Min	-0.000913	-0.000484	-0.000070	-0.000049	-0.000315
52	LC16	Combination	Max	0.000902	0.002106	-0.000064	0.000045	0.000324
52	LC16	Combination	Min	-0.000913	-0.000484	-0.000070	-0.000049	-0.000315
52	LC17	Combination	Max	0.000297	0.004833	-0.000059	0.000061	0.000110
52	LC17	Combination	Min	-0.000307	-0.003210	-0.000075	-0.000065	-0.000100
52	LC18	Combination	Max	0.000902	0.002106	-0.000064	0.000045	0.000324
52	LC18	Combination	Min	-0.000913	-0.000484	-0.000070	-0.000049	-0.000315
52	LC19	Combination	Max	0.000297	0.004833	-0.000059	0.000061	0.000110
52	LC19	Combination	Min	-0.000307	-0.003210	-0.000075	-0.000065	-0.000100
53	DEAD	LinStatic		-2.506E-06	0.000479	-0.000322	0.000165	0.000171
53	LIVE	LinStatic		-4.372E-06	0.000791	-0.000455	0.000238	0.000307
53	TEMP25	LinStatic		-0.002812	-0.000540	0.001096	-0.000013	-0.000784
53	TEMP25N	LinStatic		0.002812	0.000540	-0.001096	0.000013	0.000784
53	WINDY	LinStatic		4.728E-06	0.002640	0.000090	0.000029	-0.000273
53	EX	LinRespSpec	Max	0.000774	0.000110	0.000060	0.000021	0.000214
53	EY	LinRespSpec	Max	0.000028	0.004046	0.000455	0.000335	0.000091
53	LC1	Combination		-3.383E-06	0.000647	-0.000435	0.000223	0.000231
53	LC2	Combination		-9.941E-06	0.001834	-0.001118	0.000581	0.000691
53	LC3	Combination		3.709E-06	0.004607	-0.000300	0.000266	-0.000179
53	LC4	Combination		-9.941E-06	0.001834	-0.001118	0.000581	0.000691
53	LC5	Combination		-7.755E-06	0.001438	-0.000890	0.000462	0.000537
53	LC6	Combination		-5.212E-06	0.004473	-0.001028	0.000610	0.000418
53	LC7	Combination		-6.625E-07	0.005398	-0.000755	0.000505	0.000128
53	LC11	Combination		-0.002819	0.000730	0.000318	0.000391	-0.000307
53	LC12	Combination		0.002806	0.001811	-0.001873	0.000417	0.001262
53	LC13	Combination	Max	0.000778	0.002198	-0.000353	0.000406	0.000565
53	LC13	Combination	Min	-0.000787	-0.000449	-0.000747	0.000163	0.000083
53	LC14	Combination	Max	0.000256	0.004954	-0.000076	0.000626	0.000479
53	LC14	Combination	Min	-0.000265	-0.003204	-0.001023	-0.000057	0.000169
53	LC15	Combination	Max	0.000778	0.002198	-0.000353	0.000406	0.000565
53	LC15	Combination	Min	-0.000787	-0.000449	-0.000747	0.000163	0.000083
53	LC16	Combination	Max	0.000778	0.002198	-0.000353	0.000406	0.000565
53	LC16	Combination	Min	-0.000787	-0.000449	-0.000747	0.000163	0.000083
53	LC17	Combination	Max	0.000256	0.004954	-0.000076	0.000626	0.000479
53	LC17	Combination	Min	-0.000265	-0.003204	-0.001023	-0.000057	0.000169

Joint	OutputCase	CaseType	StepType	U1	U2	U3	R1	R2
Text	Text	Text	Text	m	m	m	Radians	Radians
53	LC18	Combination	Max	0.000778	0.002198	-0.000353	0.000406	0.000565
53	LC18	Combination	Min	-0.000787	-0.000449	-0.000747	0.000163	0.000083
53	LC19	Combination	Max	0.000256	0.004954	-0.000076	0.000626	0.000479
53	LC19	Combination	Min	-0.000265	-0.003204	-0.001023	-0.000057	0.000169
54	DEAD	LinStatic		1.462E-07	0.000489	-0.000396	-0.000111	0.000088
54	LIVE	LinStatic		-1.726E-07	0.000806	-0.000565	-0.000155	0.000158
54	TEMP25	LinStatic		-0.002686	-0.001039	0.001031	0.000016	-0.000567
54	TEMP25N	LinStatic		0.002686	0.001039	-0.001031	-0.000016	0.000567
54	WINDY	LinStatic		0.000010	0.002660	-0.000086	0.000109	-0.000137
54	EX	LinRespSpec	Max	0.000578	0.000114	0.000052	0.000027	0.000153
54	EY	LinRespSpec	Max	0.000025	0.004085	0.000824	0.000051	0.000050
54	LC1	Combination		1.974E-07	0.000660	-0.000535	-0.000150	0.000119
54	LC2	Combination		-6.154E-08	0.001869	-0.001382	-0.000384	0.000357
54	LC3	Combination		0.000015	0.004650	-0.000664	0.000013	-0.000086
54	LC4	Combination		-6.154E-08	0.001869	-0.001382	-0.000384	0.000357
54	LC5	Combination		2.477E-08	0.001466	-0.001100	-0.000306	0.000278
54	LC6	Combination		0.000010	0.004529	-0.001468	-0.000275	0.000220
54	LC7	Combination		0.000015	0.005456	-0.001229	-0.000142	0.000072
54	LC11	Combination		-0.002686	0.000256	0.000070	-0.000251	-0.000320
54	LC12	Combination		0.002686	0.002334	-0.001993	-0.000283	0.000814
54	LC13	Combination	Max	0.000586	0.002231	-0.000380	-0.000147	0.000335
54	LC13	Combination	Min	-0.000586	-0.000447	-0.000977	-0.000231	-5.415E-08
54	LC14	Combination	Max	0.000198	0.005011	0.000161	-0.000131	0.000263
54	LC14	Combination	Min	-0.000198	-0.003227	-0.001518	-0.000248	0.000072
54	LC15	Combination	Max	0.000586	0.002231	-0.000380	-0.000147	0.000335
54	LC15	Combination	Min	-0.000586	-0.000447	-0.000977	-0.000231	-5.415E-08
54	LC16	Combination	Max	0.000586	0.002231	-0.000380	-0.000147	0.000335
54	LC16	Combination	Min	-0.000586	-0.000447	-0.000977	-0.000231	-5.415E-08
54	LC17	Combination	Max	0.000198	0.005011	0.000161	-0.000131	0.000263
54	LC17	Combination	Min	-0.000198	-0.003227	-0.001518	-0.000248	0.000072
54	LC18	Combination	Max	0.000586	0.002231	-0.000380	-0.000147	0.000335
54	LC18	Combination	Min	-0.000586	-0.000447	-0.000977	-0.000231	-5.415E-08
54	LC19	Combination	Max	0.000198	0.005011	0.000161	-0.000131	0.000263
54	LC19	Combination	Min	-0.000198	-0.003227	-0.001518	-0.000248	0.000072
55	DEAD	LinStatic		-1.354E-06	0.000936	-0.003650	0.002429	0.000195
55	LIVE	LinStatic		-2.716E-06	0.001603	-0.006364	0.004245	0.000347
55	TEMP25	LinStatic		-0.001363	0.000956	0.001959	-0.000295	-0.000461
55	TEMP25N	LinStatic		0.001363	-0.000956	-0.001959	0.000295	0.000461
55	WINDY	LinStatic		-0.000022	0.001912	0.006002	-0.003799	-0.000296
55	EX	LinRespSpec	Max	0.000812	0.000057	0.000082	0.000019	0.000105
55	EY	LinRespSpec	Max	0.000035	0.004174	0.001554	0.001072	0.000111
55	LC1	Combination		-1.829E-06	0.001263	-0.004928	0.003279	0.000263
55	LC2	Combination		-5.903E-06	0.003668	-0.014473	0.009646	0.000783
55	LC3	Combination		-0.000035	0.004131	0.004076	-0.002419	-0.000181
55	LC4	Combination		-5.903E-06	0.003668	-0.014473	0.009646	0.000783
55	LC5	Combination		-4.545E-06	0.002866	-0.011291	0.007524	0.000610
55	LC6	Combination		-0.000028	0.005580	-0.008471	0.005848	0.000488
55	LC7	Combination		-0.000037	0.005734	-0.002288	0.001826	0.000166
55	LC11	Combination		-0.001367	0.003495	-0.008054	0.006379	0.000080
55	LC12	Combination		0.001359	0.001583	-0.011973	0.006969	0.001003
55	LC13	Combination	Max	0.000820	0.003046	-0.006284	0.004892	0.000506
55	LC13	Combination	Min	-0.000825	0.000428	-0.007380	0.004210	0.000230
55	LC14	Combination	Max	0.000276	0.005928	-0.005253	0.005629	0.000510
55	LC14	Combination	Min	-0.000282	-0.002453	-0.008411	0.003474	0.000226
55	LC15	Combination	Max	0.000820	0.003046	-0.006284	0.004892	0.000506
55	LC15	Combination	Min	-0.000825	0.000428	-0.007380	0.004210	0.000230
55	LC16	Combination	Max	0.000820	0.003046	-0.006284	0.004892	0.000506
55	LC16	Combination	Min	-0.000825	0.000428	-0.007380	0.004210	0.000230
55	LC17	Combination	Max	0.000276	0.005928	-0.005253	0.005629	0.000510
55	LC17	Combination	Min	-0.000282	-0.002453	-0.008411	0.003474	0.000226

Joint	OutputCase	CaseType	StepType	U1	U2	U3	R1	R2
Text	Text	Text	Text	m	m	m	Radians	Radians
55	LC18	Combination	Max	0.000820	0.003046	-0.006284	0.004892	0.000506
55	LC18	Combination	Min	-0.000825	0.000428	-0.007380	0.004210	0.000230
55	LC19	Combination	Max	0.000276	0.005928	-0.005253	0.005629	0.000510
55	LC19	Combination	Min	-0.000282	-0.002453	-0.008411	0.003474	0.000226
56	DEAD	LinStatic		-1.002E-06	0.001420	-0.007332	0.001669	0.000385
56	LIVE	LinStatic		-2.083E-06	0.002450	-0.012802	0.002917	0.000686
56	TEMP25	LinStatic		-0.001404	0.000423	0.002282	-0.000164	-0.000435
56	TEMP25N	LinStatic		0.001404	-0.000423	-0.002282	0.000164	0.000435
56	WINDY	LinStatic		-0.000015	0.001184	0.011528	-0.002368	-0.000577
56	EX	LinRespSpec	Max	0.000904	0.000065	0.000068	0.000033	0.000081
56	EY	LinRespSpec	Max	0.000035	0.004291	0.003204	0.000939	0.000221
56	LC1	Combination		-1.353E-06	0.001917	-0.009898	0.002253	0.000520
56	LC2	Combination		-4.478E-06	0.005592	-0.029101	0.006628	0.001549
56	LC3	Combination		-0.000024	0.003692	0.007393	-0.001299	-0.000346
56	LC4	Combination		-4.478E-06	0.005592	-0.029101	0.006628	0.001549
56	LC5	Combination		-3.436E-06	0.004367	-0.022700	0.005169	0.001206
56	LC6	Combination		-0.000020	0.006775	-0.017574	0.004260	0.000972
56	LC7	Combination		-0.000026	0.006142	-0.005409	0.001617	0.000340
56	LC11	Combination		-0.001407	0.004293	-0.017852	0.004421	0.000636
56	LC12	Combination		0.001400	0.003446	-0.022416	0.004749	0.001507
56	LC13	Combination	Max	0.000913	0.003997	-0.012704	0.003442	0.000876
56	LC13	Combination	Min	-0.000917	0.001293	-0.014762	0.002812	0.000581
56	LC14	Combination	Max	0.000304	0.006955	-0.010509	0.004076	0.000974
56	LC14	Combination	Min	-0.000308	-0.001666	-0.016957	0.002178	0.000483
56	LC15	Combination	Max	0.000913	0.003997	-0.012704	0.003442	0.000876
56	LC15	Combination	Min	-0.000917	0.001293	-0.014762	0.002812	0.000581
56	LC16	Combination	Max	0.000913	0.003997	-0.012704	0.003442	0.000876
56	LC16	Combination	Min	-0.000917	0.001293	-0.014762	0.002812	0.000581
56	LC17	Combination	Max	0.000304	0.006955	-0.010509	0.004076	0.000974
56	LC17	Combination	Min	-0.000308	-0.001666	-0.016957	0.002178	0.000483
56	LC18	Combination	Max	0.000913	0.003997	-0.012704	0.003442	0.000876
56	LC18	Combination	Min	-0.000917	0.001293	-0.014762	0.002812	0.000581
56	LC19	Combination	Max	0.000304	0.006955	-0.010509	0.004076	0.000974
56	LC19	Combination	Min	-0.000308	-0.001666	-0.016957	0.002178	0.000483
57	DEAD	LinStatic		-1.690E-06	0.001618	-0.008808	-2.029E-06	0.000384
57	LIVE	LinStatic		-3.127E-06	0.002796	-0.015378	-5.982E-06	0.000684
57	TEMP25	LinStatic		-0.001418	-0.000075	0.002374	-0.000018	-0.000456
57	TEMP25N	LinStatic		0.001418	0.000075	-0.002374	0.000018	0.000456
57	WINDY	LinStatic		-5.978E-06	0.000937	0.013344	0.000304	-0.000622
57	EX	LinRespSpec	Max	0.000917	0.000079	0.000030	0.000041	0.000079
57	EY	LinRespSpec	Max	0.000034	0.004428	0.004089	0.000523	0.000193
57	LC1	Combination		-2.282E-06	0.002185	-0.011890	-2.739E-06	0.000518
57	LC2	Combination		-6.973E-06	0.006379	-0.034957	-0.000012	0.001544
57	LC3	Combination		-0.000011	0.003590	0.008125	0.000454	-0.000416
57	LC4	Combination		-6.973E-06	0.006379	-0.034957	-0.000012	0.001544
57	LC5	Combination		-5.409E-06	0.004981	-0.027268	-8.721E-06	0.001202
57	LC6	Combination		-0.000013	0.007316	-0.021614	0.000293	0.000922
57	LC7	Combination		-0.000014	0.006386	-0.007253	0.000448	0.000268
57	LC11	Combination		-0.001423	0.004340	-0.021811	-0.000026	0.000611
57	LC12	Combination		0.001413	0.004490	-0.026560	0.000010	0.001524
57	LC13	Combination	Max	0.000924	0.004424	-0.015240	0.000192	0.000863
57	LC13	Combination	Min	-0.000930	0.001609	-0.017753	-0.000202	0.000589
57	LC14	Combination	Max	0.000305	0.007468	-0.012399	0.000530	0.000942
57	LC14	Combination	Min	-0.000312	-0.001435	-0.020594	-0.000540	0.000509
57	LC15	Combination	Max	0.000924	0.004424	-0.015240	0.000192	0.000863
57	LC15	Combination	Min	-0.000930	0.001609	-0.017753	-0.000202	0.000589
57	LC16	Combination	Max	0.000924	0.004424	-0.015240	0.000192	0.000863
57	LC16	Combination	Min	-0.000930	0.001609	-0.017753	-0.000202	0.000589
57	LC17	Combination	Max	0.000305	0.007468	-0.012399	0.000530	0.000942
57	LC17	Combination	Min	-0.000312	-0.001435	-0.020594	-0.000540	0.000509

Joint	OutputCase	CaseType	StepType	U1	U2	U3	R1	R2
Text	Text	Text	Text	m	m	m	Radians	Radians
57	LC18	Combination	Max	0.000924	0.004424	-0.015240	0.000192	0.000863
57	LC18	Combination	Min	-0.000930	0.001609	-0.017753	-0.000202	0.000589
57	LC19	Combination	Max	0.000305	0.007468	-0.012399	0.000530	0.000942
57	LC19	Combination	Min	-0.000312	-0.001435	-0.020594	-0.000540	0.000509
58	DEAD	LinStatic		-2.451E-07	0.001433	-0.007324	-0.001672	0.000382
58	LIVE	LinStatic		-7.514E-07	0.002471	-0.012781	-0.002925	0.000682
58	TEMP25	LinStatic		-0.001374	-0.000541	0.002212	0.000143	-0.000477
58	TEMP25N	LinStatic		0.001374	0.000541	-0.002212	-0.000143	0.000477
58	WINDY	LinStatic		9.005E-07	0.001281	0.010602	0.002769	-0.000668
58	EX	LinRespSpec	Max	0.000788	0.000091	0.000057	0.000017	0.000077
58	EY	LinRespSpec	Max	0.000029	0.004487	0.003742	0.000762	0.000194
58	LC1	Combination		-3.309E-07	0.001934	-0.009887	-0.002257	0.000516
58	LC2	Combination		-1.458E-06	0.005641	-0.029058	-0.006644	0.001539
58	LC3	Combination		1.020E-06	0.003856	0.006016	0.001896	-0.000486
58	LC4	Combination		-1.458E-06	0.005641	-0.029058	-0.006644	0.001539
58	LC5	Combination		-1.082E-06	0.004406	-0.022668	-0.005181	0.001198
58	LC6	Combination		-5.575E-07	0.006922	-0.018456	-0.003875	0.000871
58	LC7	Combination		2.684E-07	0.006327	-0.006764	-0.001028	0.000196
58	LC11	Combination		-0.001375	0.003363	-0.017893	-0.004454	0.000587
58	LC12	Combination		0.001373	0.004445	-0.022316	-0.004739	0.001541
58	LC13	Combination	Max	0.000796	0.004106	-0.012535	-0.002888	0.000858
58	LC13	Combination	Min	-0.000798	0.001231	-0.014894	-0.003380	0.000588
58	LC14	Combination	Max	0.000265	0.007183	-0.009955	-0.002367	0.000940
58	LC14	Combination	Min	-0.000266	-0.001846	-0.017473	-0.003901	0.000506
58	LC15	Combination	Max	0.000796	0.004106	-0.012535	-0.002888	0.000858
58	LC15	Combination	Min	-0.000798	0.001231	-0.014894	-0.003380	0.000588
58	LC16	Combination	Max	0.000796	0.004106	-0.012535	-0.002888	0.000858
58	LC16	Combination	Min	-0.000798	0.001231	-0.014894	-0.003380	0.000588
58	LC17	Combination	Max	0.000265	0.007183	-0.009955	-0.002367	0.000940
58	LC17	Combination	Min	-0.000266	-0.001846	-0.017473	-0.003901	0.000506
58	LC18	Combination	Max	0.000796	0.004106	-0.012535	-0.002888	0.000858
58	LC18	Combination	Min	-0.000798	0.001231	-0.014894	-0.003380	0.000588
58	LC19	Combination	Max	0.000265	0.007183	-0.009955	-0.002367	0.000940
58	LC19	Combination	Min	-0.000266	-0.001846	-0.017473	-0.003901	0.000506
59	DEAD	LinStatic		9.123E-08	0.000962	-0.003637	-0.002428	0.000194
59	LIVE	LinStatic		-6.811E-08	0.001648	-0.006334	-0.004242	0.000346
59	TEMP25	LinStatic		-0.001298	-0.000972	0.001768	0.000318	-0.000587
59	TEMP25N	LinStatic		0.001298	0.000972	-0.001768	-0.000318	0.000587
59	WINDY	LinStatic		0.000010	0.002017	0.004844	0.003577	-0.000335
59	EX	LinRespSpec	Max	0.000591	0.000094	0.000045	0.000021	0.000087
59	EY	LinRespSpec	Max	0.000024	0.004409	0.002219	0.001201	0.000098
59	LC1	Combination		1.232E-07	0.001299	-0.004911	-0.003278	0.000262
59	LC2	Combination		2.100E-08	0.003771	-0.014411	-0.009641	0.000781
59	LC3	Combination		0.000015	0.004324	0.002355	0.002087	-0.000242
59	LC4	Combination		2.100E-08	0.003771	-0.014411	-0.009641	0.000781
59	LC5	Combination		5.505E-08	0.002947	-0.011244	-0.007520	0.000608
59	LC6	Combination		0.000010	0.005787	-0.009567	-0.006064	0.000446
59	LC7	Combination		0.000015	0.005972	-0.003979	-0.002155	0.000105
59	LC11	Combination		-0.001298	0.001638	-0.008203	-0.006352	-0.000047
59	LC12	Combination		0.001298	0.003582	-0.011739	-0.006988	0.001128
59	LC13	Combination	Max	0.000598	0.003203	-0.006094	-0.004168	0.000484
59	LC13	Combination	Min	-0.000598	0.000369	-0.007515	-0.004931	0.000250
59	LC14	Combination	Max	0.000202	0.006223	-0.004572	-0.003342	0.000491
59	LC14	Combination	Min	-0.000202	-0.002651	-0.009037	-0.005756	0.000243
59	LC15	Combination	Max	0.000598	0.003203	-0.006094	-0.004168	0.000484
59	LC15	Combination	Min	-0.000598	0.000369	-0.007515	-0.004931	0.000250
59	LC16	Combination	Max	0.000598	0.003203	-0.006094	-0.004168	0.000484
59	LC16	Combination	Min	-0.000598	0.000369	-0.007515	-0.004931	0.000250
59	LC17	Combination	Max	0.000202	0.006223	-0.004572	-0.003342	0.000491
59	LC17	Combination	Min	-0.000202	-0.002651	-0.009037	-0.005756	0.000243

Joint	OutputCase	CaseType	StepType	U1	U2	U3	R1	R2
Text	Text	Text	Text	m	m	m	Radians	Radians
59	LC18	Combination	Max	0.000598	0.003203	-0.006094	-0.004168	0.000484
59	LC18	Combination	Min	-0.000598	0.000369	-0.007515	-0.004931	0.000250
59	LC19	Combination	Max	0.000202	0.006223	-0.004572	-0.003342	0.000491
59	LC19	Combination	Min	-0.000202	-0.002651	-0.009037	-0.005756	0.000243
60	DEAD	LinStatic		1.342E-07	0.001347	-0.003504	0.002361	3.274E-06
60	LIVE	LinStatic		1.177E-07	0.002434	-0.006340	0.004283	6.077E-06
60	TEMP25	LinStatic		-7.253E-06	0.001405	0.001923	-0.000306	-0.000548
60	TEMP25N	LinStatic		7.253E-06	-0.001405	-0.001923	0.000306	0.000548
60	WINDY	LinStatic		-0.000024	0.001798	0.006057	-0.003830	-0.000010
60	EX	LinRespSpec	Max	0.000832	0.000025	0.000118	0.000057	0.000132
60	EY	LinRespSpec	Max	0.000034	0.008463	0.001380	0.001480	6.414E-06
60	LC1	Combination		1.812E-07	0.001819	-0.004730	0.003187	4.420E-06
60	LC2	Combination		3.576E-07	0.005470	-0.014240	0.009612	0.000014
60	LC3	Combination		-0.000036	0.004515	0.004355	-0.002559	-0.000011
60	LC4	Combination		3.576E-07	0.005470	-0.014240	0.009612	0.000014
60	LC5	Combination		2.988E-07	0.004253	-0.011070	0.007470	0.000010
60	LC6	Combination		-0.000024	0.007267	-0.008183	0.005781	3.136E-06
60	LC7	Combination		-0.000036	0.006949	-0.001985	0.001725	-5.102E-06
60	LC11	Combination		-7.001E-06	0.005186	-0.007920	0.006338	-0.000539
60	LC12	Combination		7.505E-06	0.002377	-0.011767	0.006950	0.000557
60	LC13	Combination	Max	0.000843	0.005128	-0.006142	0.005003	0.000141
60	LC13	Combination	Min	-0.000842	8.444E-07	-0.007205	0.004001	-0.000128
60	LC14	Combination	Max	0.000284	0.011034	-0.005259	0.005999	0.000052
60	LC14	Combination	Min	-0.000283	-0.005906	-0.008088	0.003005	-0.000040
60	LC15	Combination	Max	0.000843	0.005128	-0.006142	0.005003	0.000141
60	LC15	Combination	Min	-0.000842	8.444E-07	-0.007205	0.004001	-0.000128
60	LC16	Combination	Max	0.000843	0.005128	-0.006142	0.005003	0.000141
60	LC16	Combination	Min	-0.000842	8.444E-07	-0.007205	0.004001	-0.000128
60	LC17	Combination	Max	0.000284	0.011034	-0.005259	0.005999	0.000052
60	LC17	Combination	Min	-0.000283	-0.005906	-0.008088	0.003005	-0.000040
60	LC18	Combination	Max	0.000843	0.005128	-0.006142	0.005003	0.000141
60	LC18	Combination	Min	-0.000842	8.444E-07	-0.007205	0.004001	-0.000128
60	LC19	Combination	Max	0.000284	0.011034	-0.005259	0.005999	0.000052
60	LC19	Combination	Min	-0.000283	-0.005906	-0.008088	0.003005	-0.000040
61	DEAD	LinStatic		9.118E-08	0.001823	-0.007118	0.001661	2.613E-06
61	LIVE	LinStatic		8.829E-08	0.003298	-0.012902	0.003016	4.768E-06
61	TEMP25	LinStatic		-2.354E-06	0.000872	0.002219	-0.000129	-0.000225
61	TEMP25N	LinStatic		2.354E-06	-0.000872	-0.002219	0.000129	0.000225
61	WINDY	LinStatic		-0.000017	0.001063	0.011629	-0.002394	-6.710E-06
61	EX	LinRespSpec	Max	0.000931	0.000028	0.000150	0.000032	0.000129
61	EY	LinRespSpec	Max	0.000035	0.008834	0.004256	0.001844	6.540E-06
61	LC1	Combination		1.231E-07	0.002461	-0.009610	0.002242	3.528E-06
61	LC2	Combination		2.555E-07	0.007407	-0.028963	0.006766	0.000011
61	LC3	Combination		-0.000025	0.004055	0.007834	-0.001350	-6.536E-06
61	LC4	Combination		2.555E-07	0.007407	-0.028963	0.006766	0.000011
61	LC5	Combination		2.114E-07	0.005759	-0.022512	0.005258	8.296E-06
61	LC6	Combination		-0.000017	0.008470	-0.017334	0.004371	3.971E-06
61	LC7	Combination		-0.000025	0.007353	-0.005069	0.001666	-1.768E-06
61	LC11	Combination		-2.174E-06	0.005993	-0.017802	0.004547	-0.000218
61	LC12	Combination		2.533E-06	0.004249	-0.022240	0.004806	0.000232
61	LC13	Combination	Max	0.000941	0.006151	-0.012143	0.003754	0.000136
61	LC13	Combination	Min	-0.000941	0.000793	-0.014996	0.002583	-0.000126
61	LC14	Combination	Max	0.000314	0.012314	-0.009269	0.005022	0.000050
61	LC14	Combination	Min	-0.000314	-0.005371	-0.017870	0.001315	-0.000040
61	LC15	Combination	Max	0.000941	0.006151	-0.012143	0.003754	0.000136
61	LC15	Combination	Min	-0.000941	0.000793	-0.014996	0.002583	-0.000126
61	LC16	Combination	Max	0.000941	0.006151	-0.012143	0.003754	0.000136
61	LC16	Combination	Min	-0.000941	0.000793	-0.014996	0.002583	-0.000126
61	LC17	Combination	Max	0.000314	0.012314	-0.009269	0.005022	0.000050
61	LC17	Combination	Min	-0.000314	-0.005371	-0.017870	0.001315	-0.000040

Joint	OutputCase	CaseType	StepType	U1	U2	U3	R1	R2
Text	Text	Text	Text	m	m	m	Radians	Radians
61	LC18	Combination	Max	0.000941	0.006151	-0.012143	0.003754	0.000136
61	LC18	Combination	Min	-0.000941	0.000793	-0.014996	0.002583	-0.000126
61	LC19	Combination	Max	0.000314	0.012314	-0.009269	0.005022	0.000050
61	LC19	Combination	Min	-0.000314	-0.005371	-0.017870	0.001315	-0.000040
62	DEAD	LinStatic		4.852E-08	0.002027	-0.008634	0.000048	1.950E-06
62	LIVE	LinStatic		5.624E-08	0.003667	-0.015654	0.000086	3.454E-06
62	TEMP25	LinStatic		3.648E-06	0.000375	0.002236	0.000028	0.000098
62	TEMP25N	LinStatic		-3.648E-06	-0.000375	-0.002236	-0.000028	-0.000098
62	WINDY	LinStatic		-8.908E-06	0.000811	0.013481	0.000294	-3.060E-06
62	EX	LinRespSpec	Max	0.000939	0.000014	0.000018	0.000110	0.000125
62	EY	LinRespSpec	Max	0.000034	0.009166	0.006700	0.001036	7.033E-06
62	LC1	Combination		6.550E-08	0.002736	-0.011656	0.000064	2.633E-06
62	LC2	Combination		1.499E-07	0.008236	-0.035137	0.000194	7.814E-06
62	LC3	Combination		-0.000013	0.003952	0.008566	0.000505	-1.957E-06
62	LC4	Combination		1.499E-07	0.008236	-0.035137	0.000194	7.814E-06
62	LC5	Combination		1.217E-07	0.006403	-0.027310	0.000151	6.087E-06
62	LC6	Combination		-8.758E-06	0.009047	-0.021656	0.000488	4.754E-06
62	LC7	Combination		-0.000013	0.007619	-0.007088	0.000591	1.497E-06
62	LC11	Combination		3.753E-06	0.006069	-0.022052	0.000162	0.000104
62	LC12	Combination		-3.544E-06	0.005318	-0.026524	0.000106	-0.000093
62	LC13	Combination	Max	0.000949	0.006624	-0.014433	0.000512	0.000131
62	LC13	Combination	Min	-0.000949	0.001096	-0.018489	-0.000330	-0.000124
62	LC14	Combination	Max	0.000316	0.013030	-0.009756	0.001160	0.000048
62	LC14	Combination	Min	-0.000316	-0.005310	-0.023166	-0.000978	-0.000041
62	LC15	Combination	Max	0.000949	0.006624	-0.014433	0.000512	0.000131
62	LC15	Combination	Min	-0.000949	0.001096	-0.018489	-0.000330	-0.000124
62	LC16	Combination	Max	0.000949	0.006624	-0.014433	0.000512	0.000131
62	LC16	Combination	Min	-0.000949	0.001096	-0.018489	-0.000330	-0.000124
62	LC17	Combination	Max	0.000316	0.013030	-0.009756	0.001160	0.000048
62	LC17	Combination	Min	-0.000316	-0.005310	-0.023166	-0.000978	-0.000041
62	LC18	Combination	Max	0.000949	0.006624	-0.014433	0.000512	0.000131
62	LC18	Combination	Min	-0.000949	0.001096	-0.018489	-0.000330	-0.000124
62	LC19	Combination	Max	0.000316	0.013030	-0.009756	0.001160	0.000048
62	LC19	Combination	Min	-0.000316	-0.005310	-0.023166	-0.000978	-0.000041
63	DEAD	LinStatic		1.366E-08	0.001855	-0.007261	-0.001598	1.288E-06
63	LIVE	LinStatic		3.646E-08	0.003355	-0.013161	-0.002902	2.141E-06
63	TEMP25	LinStatic		0.000010	-0.000089	0.002007	0.000167	0.000422
63	TEMP25N	LinStatic		-0.000010	0.000089	-0.002007	-0.000167	-0.000422
63	WINDY	LinStatic		2.257E-07	0.001155	0.010735	0.002782	5.977E-07
63	EX	LinRespSpec	Max	0.000810	0.000018	0.000162	0.000062	0.000122
63	EY	LinRespSpec	Max	0.000030	0.009235	0.007039	0.000726	7.837E-06
63	LC1	Combination		1.845E-08	0.002504	-0.009802	-0.002158	1.739E-06
63	LC2	Combination		7.313E-08	0.007537	-0.029543	-0.006512	4.950E-06
63	LC3	Combination		3.571E-07	0.004237	0.006301	0.002015	2.635E-06
63	LC4	Combination		7.313E-08	0.007537	-0.029543	-0.006512	4.950E-06
63	LC5	Combination		5.491E-08	0.005859	-0.022963	-0.005060	3.880E-06
63	LC6	Combination		2.989E-07	0.008693	-0.018808	-0.003730	5.548E-06
63	LC7	Combination		3.935E-07	0.007593	-0.006860	-0.000888	4.776E-06
63	LC11	Combination		0.000010	0.005121	-0.018415	-0.004334	0.000425
63	LC12	Combination		-9.997E-06	0.005299	-0.022428	-0.004668	-0.000418
63	LC13	Combination	Max	0.000819	0.006321	-0.011567	-0.002770	0.000126
63	LC13	Combination	Min	-0.000819	0.000744	-0.016115	-0.003329	-0.000122
63	LC14	Combination	Max	0.000273	0.012773	-0.006754	-0.002305	0.000047
63	LC14	Combination	Min	-0.000273	-0.005707	-0.020929	-0.003794	-0.000042
63	LC15	Combination	Max	0.000819	0.006321	-0.011567	-0.002770	0.000126
63	LC15	Combination	Min	-0.000819	0.000744	-0.016115	-0.003329	-0.000122
63	LC16	Combination	Max	0.000819	0.006321	-0.011567	-0.002770	0.000126
63	LC16	Combination	Min	-0.000819	0.000744	-0.016115	-0.003329	-0.000122
63	LC17	Combination	Max	0.000273	0.012773	-0.006754	-0.002305	0.000047
63	LC17	Combination	Min	-0.000273	-0.005707	-0.020929	-0.003794	-0.000042

Joint	OutputCase	CaseType	StepType	U1	U2	U3	R1	R2
Text	Text	Text	Text	m	m	m	Radians	Radians
63	LC18	Combination	Max	0.000819	0.006321	-0.011567	-0.002770	0.000126
63	LC18	Combination	Min	-0.000819	0.000744	-0.016115	-0.003329	-0.000122
63	LC19	Combination	Max	0.000273	0.012773	-0.006754	-0.002305	0.000047
63	LC19	Combination	Min	-0.000273	-0.005707	-0.020929	-0.003794	-0.000042
64	DEAD	LinStatic		-2.239E-08	0.001397	-0.003679	-0.002397	6.259E-07
64	LIVE	LinStatic		1.709E-08	0.002524	-0.006659	-0.004348	8.273E-07
64	TEMP25	LinStatic		0.000014	-0.000525	0.001562	0.000286	0.000746
64	TEMP25N	LinStatic		-0.000014	0.000525	-0.001562	-0.000286	-0.000746
64	WINDY	LinStatic		9.762E-06	0.001896	0.004937	0.003616	4.220E-06
64	EX	LinRespSpec	Max	0.000604	0.000018	0.000156	0.000064	0.000117
64	EY	LinRespSpec	Max	0.000024	0.008948	0.004669	0.002189	8.867E-06
64	LC1	Combination		-3.023E-08	0.001886	-0.004967	-0.003236	8.449E-07
64	LC2	Combination		-4.599E-09	0.005671	-0.014955	-0.009758	2.086E-06
64	LC3	Combination		0.000015	0.004730	0.002439	0.002188	7.174E-06
64	LC4	Combination		-4.599E-09	0.005671	-0.014955	-0.009758	2.086E-06
64	LC5	Combination		-1.314E-08	0.004409	-0.011625	-0.007584	1.672E-06
64	LC6	Combination		9.758E-06	0.007567	-0.010018	-0.006142	6.305E-06
64	LC7	Combination		0.000015	0.007253	-0.004220	-0.002160	8.002E-06
64	LC11	Combination		0.000014	0.003395	-0.008775	-0.006459	0.000748
64	LC12	Combination		-0.000014	0.004446	-0.011900	-0.007031	-0.000745
64	LC13	Combination	Max	0.000611	0.005361	-0.005452	-0.003850	0.000120
64	LC13	Combination	Min	-0.000611	-0.000043	-0.008565	-0.005292	-0.000118
64	LC14	Combination	Max	0.000205	0.011612	-0.002293	-0.002363	0.000045
64	LC14	Combination	Min	-0.000205	-0.006294	-0.011724	-0.006779	-0.000043
64	LC15	Combination	Max	0.000611	0.005361	-0.005452	-0.003850	0.000120
64	LC15	Combination	Min	-0.000611	-0.000043	-0.008565	-0.005292	-0.000118
64	LC16	Combination	Max	0.000611	0.005361	-0.005452	-0.003850	0.000120
64	LC16	Combination	Min	-0.000611	-0.000043	-0.008565	-0.005292	-0.000118
64	LC17	Combination	Max	0.000205	0.011612	-0.002293	-0.002363	0.000045
64	LC17	Combination	Min	-0.000205	-0.006294	-0.011724	-0.006779	-0.000043
64	LC18	Combination	Max	0.000611	0.005361	-0.005452	-0.003850	0.000120
64	LC18	Combination	Min	-0.000611	-0.000043	-0.008565	-0.005292	-0.000118
64	LC19	Combination	Max	0.000205	0.011612	-0.002293	-0.002363	0.000045
64	LC19	Combination	Min	-0.000205	-0.006294	-0.011724	-0.006779	-0.000043
65	DEAD	LinStatic		1.625E-06	0.000935	-0.003650	0.002428	0.000097
65	LIVE	LinStatic		2.956E-06	0.001603	-0.006363	0.004245	0.000169
65	TEMP25	LinStatic		0.001348	0.000936	0.001959	-0.000294	0.000474
65	TEMP25N	LinStatic		-0.001348	-0.000936	-0.001959	0.000294	-0.000474
65	WINDY	LinStatic		-0.000027	0.000830	0.005764	-0.003730	-0.000157
65	EX	LinRespSpec	Max	0.000814	0.000052	0.000088	0.000034	0.000106
65	EY	LinRespSpec	Max	0.000032	0.003191	0.001290	0.000920	0.000042
65	LC1	Combination		2.194E-06	0.001263	-0.004927	0.003278	0.000131
65	LC2	Combination		6.627E-06	0.003667	-0.014471	0.009646	0.000384
65	LC3	Combination		-0.000038	0.002508	0.003719	-0.002316	-0.000104
65	LC4	Combination		6.627E-06	0.003667	-0.014471	0.009646	0.000384
65	LC5	Combination		5.149E-06	0.002866	-0.011290	0.007523	0.000300
65	LC6	Combination		-0.000020	0.004497	-0.008708	0.005916	0.000227
65	LC7	Combination		-0.000035	0.004111	-0.002644	0.001929	0.000065
65	LC11	Combination		0.001353	0.003475	-0.008054	0.006379	0.000740
65	LC12	Combination		-0.001343	0.001602	-0.011971	0.006967	-0.000208
65	LC13	Combination	Max	0.000827	0.002746	-0.006356	0.004861	0.000300
65	LC13	Combination	Min	-0.000820	0.000728	-0.007306	0.004241	0.000063
65	LC14	Combination	Max	0.000279	0.004944	-0.005515	0.005481	0.000255
65	LC14	Combination	Min	-0.000273	-0.001470	-0.008147	0.003620	0.000108
65	LC15	Combination	Max	0.000827	0.002746	-0.006356	0.004861	0.000300
65	LC15	Combination	Min	-0.000820	0.000728	-0.007306	0.004241	0.000063
65	LC16	Combination	Max	0.000827	0.002746	-0.006356	0.004861	0.000300
65	LC16	Combination	Min	-0.000820	0.000728	-0.007306	0.004241	0.000063
65	LC17	Combination	Max	0.000279	0.004944	-0.005515	0.005481	0.000255
65	LC17	Combination	Min	-0.000273	-0.001470	-0.008147	0.003620	0.000108

Joint	OutputCase	CaseType	StepType	U1	U2	U3	R1	R2
Text	Text	Text	Text	m	m	m	Radians	Radians
65	LC18	Combination	Max	0.000827	0.002746	-0.006356	0.004861	0.000300
65	LC18	Combination	Min	-0.000820	0.000728	-0.007306	0.004241	0.000063
65	LC19	Combination	Max	0.000279	0.004944	-0.005515	0.005481	0.000255
65	LC19	Combination	Min	-0.000273	-0.001470	-0.008147	0.003620	0.000108
66	DEAD	LinStatic		1.183E-06	0.001420	-0.007331	0.001669	0.000197
66	LIVE	LinStatic		2.257E-06	0.002450	-0.012801	0.002917	0.000344
66	TEMP25	LinStatic		0.001399	0.000404	0.002282	-0.000165	0.000406
66	TEMP25N	LinStatic		-0.001399	-0.000404	-0.002282	0.000165	-0.000406
66	WINDY	LinStatic		-0.000018	0.000102	0.011271	-0.002402	-0.000313
66	EX	LinRespSpec	Max	0.000905	0.000055	0.000084	0.000040	0.000084
66	EY	LinRespSpec	Max	0.000033	0.003306	0.002747	0.000813	0.000084
66	LC1	Combination		1.598E-06	0.001917	-0.009897	0.002253	0.000266
66	LC2	Combination		4.984E-06	0.005591	-0.029099	0.006628	0.000783
66	LC3	Combination		-0.000026	0.002070	0.007009	-0.001351	-0.000203
66	LC4	Combination		4.984E-06	0.005591	-0.029099	0.006628	0.000783
66	LC5	Combination		3.855E-06	0.004366	-0.022699	0.005170	0.000611
66	LC6	Combination		-0.000013	0.005693	-0.017828	0.004226	0.000470
66	LC7	Combination		-0.000024	0.004520	-0.005793	0.001566	0.000141
66	LC11	Combination		0.001403	0.004273	-0.017851	0.004421	0.000947
66	LC12	Combination		-0.001396	0.003465	-0.022414	0.004750	0.000136
66	LC13	Combination	Max	0.000918	0.003691	-0.012824	0.003411	0.000478
66	LC13	Combination	Min	-0.000913	0.001598	-0.014640	0.002844	0.000261
66	LC14	Combination	Max	0.000307	0.005967	-0.010960	0.003952	0.000479
66	LC14	Combination	Min	-0.000303	-0.000678	-0.016504	0.002302	0.000260
66	LC15	Combination	Max	0.000918	0.003691	-0.012824	0.003411	0.000478
66	LC15	Combination	Min	-0.000913	0.001598	-0.014640	0.002844	0.000261
66	LC16	Combination	Max	0.000918	0.003691	-0.012824	0.003411	0.000478
66	LC16	Combination	Min	-0.000913	0.001598	-0.014640	0.002844	0.000261
66	LC17	Combination	Max	0.000307	0.005967	-0.010960	0.003952	0.000479
66	LC17	Combination	Min	-0.000303	-0.000678	-0.016504	0.002302	0.000260
66	LC18	Combination	Max	0.000918	0.003691	-0.012824	0.003411	0.000478
66	LC18	Combination	Min	-0.000913	0.001598	-0.014640	0.002844	0.000261
66	LC19	Combination	Max	0.000307	0.005967	-0.010960	0.003952	0.000479
66	LC19	Combination	Min	-0.000303	-0.000678	-0.016504	0.002302	0.000260
67	DEAD	LinStatic		1.787E-06	0.001618	-0.008807	-1.921E-06	0.000198
67	LIVE	LinStatic		3.239E-06	0.002796	-0.015377	-5.991E-06	0.000346
67	TEMP25	LinStatic		0.001426	-0.000095	0.002376	-0.000020	0.000402
67	TEMP25N	LinStatic		-0.001426	0.000095	-0.002376	0.000020	-0.000402
67	WINDY	LinStatic		-0.000012	-0.000162	0.013194	0.000222	-0.000313
67	EX	LinRespSpec	Max	0.000917	0.000062	0.000041	0.000058	0.000081
67	EY	LinRespSpec	Max	0.000033	0.003421	0.003553	0.000400	0.000085
67	LC1	Combination		2.413E-06	0.002185	-0.011890	-2.594E-06	0.000268
67	LC2	Combination		7.272E-06	0.006379	-0.034956	-0.000012	0.000787
67	LC3	Combination		-0.000015	0.001941	0.007901	0.000331	-0.000202
67	LC4	Combination		7.272E-06	0.006379	-0.034956	-0.000012	0.000787
67	LC5	Combination		5.652E-06	0.004981	-0.027267	-8.585E-06	0.000614
67	LC6	Combination		-4.649E-06	0.006217	-0.021762	0.000211	0.000474
67	LC7	Combination		-0.000012	0.004738	-0.007476	0.000325	0.000144
67	LC11	Combination		0.001431	0.004320	-0.021808	-0.000028	0.000946
67	LC12	Combination		-0.001421	0.004509	-0.026561	0.000012	0.000143
67	LC13	Combination	Max	0.000930	0.004104	-0.015389	0.000173	0.000478
67	LC13	Combination	Min	-0.000923	0.001928	-0.017602	-0.000183	0.000265
67	LC14	Combination	Max	0.000312	0.006456	-0.012931	0.000413	0.000480
67	LC14	Combination	Min	-0.000305	-0.000423	-0.020061	-0.000422	0.000263
67	LC15	Combination	Max	0.000930	0.004104	-0.015389	0.000173	0.000478
67	LC15	Combination	Min	-0.000923	0.001928	-0.017602	-0.000183	0.000265
67	LC16	Combination	Max	0.000930	0.004104	-0.015389	0.000173	0.000478
67	LC16	Combination	Min	-0.000923	0.001928	-0.017602	-0.000183	0.000265
67	LC17	Combination	Max	0.000312	0.006456	-0.012931	0.000413	0.000480
67	LC17	Combination	Min	-0.000305	-0.000423	-0.020061	-0.000422	0.000263

Joint	OutputCase	CaseType	StepType	U1	U2	U3	R1	R2
Text	Text	Text	Text	m	m	m	Radians	Radians
67	LC18	Combination	Max	0.000930	0.004104	-0.015389	0.000173	0.000478
67	LC18	Combination	Min	-0.000923	0.001928	-0.017602	-0.000183	0.000265
67	LC19	Combination	Max	0.000312	0.006456	-0.012931	0.000413	0.000480
67	LC19	Combination	Min	-0.000305	-0.000423	-0.020061	-0.000422	0.000263
68	DEAD	LinStatic		2.729E-07	0.001433	-0.007324	-0.001672	0.000199
68	LIVE	LinStatic		8.254E-07	0.002471	-0.012780	-0.002925	0.000348
68	TEMP25	LinStatic		0.001393	-0.000560	0.002215	0.000142	0.000397
68	TEMP25N	LinStatic		-0.001393	0.000560	-0.002215	-0.000142	-0.000397
68	WINDY	LinStatic		-3.482E-07	0.000161	0.010593	0.002695	-0.000313
68	EX	LinRespSpec	Max	0.000787	0.000071	0.000090	0.000018	0.000078
68	EY	LinRespSpec	Max	0.000029	0.003455	0.003240	0.000637	0.000085
68	LC1	Combination		3.684E-07	0.001934	-0.009887	-0.002257	0.000269
68	LC2	Combination		1.607E-06	0.005641	-0.029057	-0.006644	0.000791
68	LC3	Combination		-1.538E-07	0.002175	0.006003	0.001786	-0.000201
68	LC4	Combination		1.607E-06	0.005641	-0.029057	-0.006644	0.000791
68	LC5	Combination		1.194E-06	0.004405	-0.022667	-0.005181	0.000617
68	LC6	Combination		1.258E-06	0.005801	-0.018463	-0.003949	0.000478
68	LC7	Combination		6.716E-07	0.004646	-0.006777	-0.001139	0.000147
68	LC11	Combination		0.001394	0.003343	-0.017888	-0.004454	0.000944
68	LC12	Combination		-0.001392	0.004464	-0.022319	-0.004738	0.000150
68	LC13	Combination	Max	0.000796	0.003775	-0.012651	-0.002925	0.000477
68	LC13	Combination	Min	-0.000795	0.001561	-0.014776	-0.003343	0.000270
68	LC14	Combination	Max	0.000266	0.006145	-0.010446	-0.002491	0.000482
68	LC14	Combination	Min	-0.000264	-0.000808	-0.016981	-0.003777	0.000265
68	LC15	Combination	Max	0.000796	0.003775	-0.012651	-0.002925	0.000477
68	LC15	Combination	Min	-0.000795	0.001561	-0.014776	-0.003343	0.000270
68	LC16	Combination	Max	0.000796	0.003775	-0.012651	-0.002925	0.000477
68	LC16	Combination	Min	-0.000795	0.001561	-0.014776	-0.003343	0.000270
68	LC17	Combination	Max	0.000266	0.006145	-0.010446	-0.002491	0.000482
68	LC17	Combination	Min	-0.000264	-0.000808	-0.016981	-0.003777	0.000265
68	LC18	Combination	Max	0.000796	0.003775	-0.012651	-0.002925	0.000477
68	LC18	Combination	Min	-0.000795	0.001561	-0.014776	-0.003343	0.000270
68	LC19	Combination	Max	0.000266	0.006145	-0.010446	-0.002491	0.000482
68	LC19	Combination	Min	-0.000264	-0.000808	-0.016981	-0.003777	0.000265
69	DEAD	LinStatic		-1.363E-07	0.000962	-0.003637	-0.002428	0.000097
69	LIVE	LinStatic		1.011E-07	0.001648	-0.006333	-0.004241	0.000169
69	TEMP25	LinStatic		0.001327	-0.000991	0.001771	0.000320	0.000476
69	TEMP25N	LinStatic		-0.001327	0.000991	-0.001771	-0.000320	-0.000476
69	WINDY	LinStatic		9.412E-06	0.000881	0.004916	0.003566	-0.000149
69	EX	LinRespSpec	Max	0.000589	0.000075	0.000064	0.000031	0.000089
69	EY	LinRespSpec	Max	0.000023	0.003372	0.001891	0.001042	0.000041
69	LC1	Combination		-1.840E-07	0.001299	-0.004911	-0.003278	0.000131
69	LC2	Combination		-3.233E-08	0.003770	-0.014410	-0.009640	0.000385
69	LC3	Combination		0.000014	0.002620	0.002463	0.002071	-0.000091
69	LC4	Combination		-3.233E-08	0.003770	-0.014410	-0.009640	0.000385
69	LC5	Combination		-8.290E-08	0.002946	-0.011244	-0.007519	0.000300
69	LC6	Combination		9.380E-06	0.004651	-0.009494	-0.006074	0.000236
69	LC7	Combination		0.000014	0.004267	-0.003870	-0.002171	0.000078
69	LC11	Combination		0.001327	0.001618	-0.008200	-0.006349	0.000742
69	LC12	Combination		-0.001327	0.003601	-0.011742	-0.006990	-0.000210
69	LC13	Combination	Max	0.000595	0.002872	-0.006173	-0.004205	0.000284
69	LC13	Combination	Min	-0.000596	0.000699	-0.007435	-0.004893	0.000080
69	LC14	Combination	Max	0.000199	0.005180	-0.004894	-0.003498	0.000250
69	LC14	Combination	Min	-0.000199	-0.001608	-0.008714	-0.005600	0.000114
69	LC15	Combination	Max	0.000595	0.002872	-0.006173	-0.004205	0.000284
69	LC15	Combination	Min	-0.000596	0.000699	-0.007435	-0.004893	0.000080
69	LC16	Combination	Max	0.000595	0.002872	-0.006173	-0.004205	0.000284
69	LC16	Combination	Min	-0.000596	0.000699	-0.007435	-0.004893	0.000080
69	LC17	Combination	Max	0.000199	0.005180	-0.004894	-0.003498	0.000250
69	LC17	Combination	Min	-0.000199	-0.001608	-0.008714	-0.005600	0.000114

Joint	OutputCase	CaseType	StepType	U1	U2	U3	R1	R2
Text	Text	Text	Text	m	m	m	Radians	Radians
69	LC18	Combination	Max	0.000595	0.002872	-0.006173	-0.004205	0.000284
69	LC18	Combination	Min	-0.000596	0.000699	-0.007435	-0.004893	0.000080
69	LC19	Combination	Max	0.000199	0.005180	-0.004894	-0.003498	0.000250
69	LC19	Combination	Min	-0.000199	-0.001608	-0.008714	-0.005600	0.000114
70	DEAD	LinStatic		2.358E-06	0.000471	-0.000282	0.000106	-0.000129
70	LIVE	LinStatic		4.390E-06	0.000776	-0.000364	0.000146	-0.000222
70	TEMP25	LinStatic		0.002758	0.000993	0.001109	-1.390E-06	0.000512
70	TEMP25N	LinStatic		-0.002758	-0.000993	-0.001109	1.390E-06	-0.000512
70	WINDY	LinStatic		-0.000028	0.001642	0.000445	-0.000138	0.000196
70	EX	LinRespSpec	Max	0.000796	0.000151	0.000029	0.000015	0.000170
70	EY	LinRespSpec	Max	0.000031	0.003010	0.000323	0.000031	0.000044
70	LC1	Combination		3.183E-06	0.000636	-0.000381	0.000143	-0.000175
70	LC2	Combination		9.768E-06	0.001800	-0.000927	0.000361	-0.000507
70	LC3	Combination		-0.000039	0.003099	0.000286	-0.000064	0.000119
70	LC4	Combination		9.768E-06	0.001800	-0.000927	0.000361	-0.000507
70	LC5	Combination		7.573E-06	0.001412	-0.000745	0.000289	-0.000397
70	LC6	Combination		-0.000019	0.003442	-0.000482	0.000223	-0.000311
70	LC7	Combination		-0.000035	0.003875	-0.000078	0.000082	-0.000103
70	LC11	Combination		0.002765	0.002240	0.000463	0.000250	0.000161
70	LC12	Combination		-0.002751	0.000254	-0.001755	0.000253	-0.000863
70	LC13	Combination	Max	0.000810	0.001913	-0.000339	0.000203	-0.000057
70	LC13	Combination	Min	-0.000801	-0.000195	-0.000589	0.000154	-0.000424
70	LC14	Combination	Max	0.000274	0.003914	-0.000132	0.000215	-0.000145
70	LC14	Combination	Min	-0.000265	-0.002196	-0.000796	0.000143	-0.000335
70	LC15	Combination	Max	0.000810	0.001913	-0.000339	0.000203	-0.000057
70	LC15	Combination	Min	-0.000801	-0.000195	-0.000589	0.000154	-0.000424
70	LC16	Combination	Max	0.000810	0.001913	-0.000339	0.000203	-0.000057
70	LC16	Combination	Min	-0.000801	-0.000195	-0.000589	0.000154	-0.000424
70	LC17	Combination	Max	0.000274	0.003914	-0.000132	0.000215	-0.000145
70	LC17	Combination	Min	-0.000265	-0.002196	-0.000796	0.000143	-0.000335
70	LC18	Combination	Max	0.000810	0.001913	-0.000339	0.000203	-0.000057
70	LC18	Combination	Min	-0.000801	-0.000195	-0.000589	0.000154	-0.000424
70	LC19	Combination	Max	0.000274	0.003914	-0.000132	0.000215	-0.000145
70	LC19	Combination	Min	-0.000265	-0.002196	-0.000796	0.000143	-0.000335
71	DEAD	LinStatic		2.988E-06	0.000470	-0.000265	-0.000117	-0.000255
71	LIVE	LinStatic		5.207E-06	0.000775	-0.000350	-0.000153	-0.000438
71	TEMP25	LinStatic		0.002844	0.000489	0.001106	-0.000054	0.000768
71	TEMP25N	LinStatic		-0.002844	-0.000489	-0.001106	0.000054	-0.000768
71	WINDY	LinStatic		-0.000022	0.001646	0.000378	0.000187	0.000394
71	EX	LinRespSpec	Max	0.000888	0.000159	0.000022	0.000012	0.000219
71	EY	LinRespSpec	Max	0.000033	0.003026	0.000188	0.000130	0.000086
71	LC1	Combination		4.034E-06	0.000634	-0.000357	-0.000158	-0.000345
71	LC2	Combination		0.000012	0.001798	-0.000883	-0.000388	-0.001001
71	LC3	Combination		-0.000029	0.003104	0.000210	0.000123	0.000246
71	LC4	Combination		0.000012	0.001798	-0.000883	-0.000388	-0.001001
71	LC5	Combination		9.241E-06	0.001410	-0.000708	-0.000311	-0.000782
71	LC6	Combination		-0.000010	0.003444	-0.000505	-0.000201	-0.000608
71	LC7	Combination		-0.000024	0.003879	-0.000140	-0.000030	-0.000192
71	LC11	Combination		0.002852	0.001734	0.000491	-0.000325	0.000075
71	LC12	Combination		-0.002836	0.000757	-0.001721	-0.000216	-0.001461
71	LC13	Combination	Max	0.000904	0.001924	-0.000361	-0.000143	-0.000229
71	LC13	Combination	Min	-0.000893	-0.000209	-0.000518	-0.000244	-0.000719
71	LC14	Combination	Max	0.000305	0.003931	-0.000245	-0.000060	-0.000322
71	LC14	Combination	Min	-0.000294	-0.002216	-0.000634	-0.000327	-0.000626
71	LC15	Combination	Max	0.000904	0.001924	-0.000361	-0.000143	-0.000229
71	LC15	Combination	Min	-0.000893	-0.000209	-0.000518	-0.000244	-0.000719
71	LC16	Combination	Max	0.000904	0.001924	-0.000361	-0.000143	-0.000229
71	LC16	Combination	Min	-0.000893	-0.000209	-0.000518	-0.000244	-0.000719
71	LC17	Combination	Max	0.000305	0.003931	-0.000245	-0.000060	-0.000322
71	LC17	Combination	Min	-0.000294	-0.002216	-0.000634	-0.000327	-0.000626

Joint	OutputCase	CaseType	StepType	U1	U2	U3	R1	R2
Text	Text	Text	Text	m	m	m	Radians	Radians
71	LC18	Combination	Max	0.000904	0.001924	-0.000361	-0.000143	-0.000229
71	LC18	Combination	Min	-0.000893	-0.000209	-0.000518	-0.000244	-0.000719
71	LC19	Combination	Max	0.000305	0.003931	-0.000245	-0.000060	-0.000322
71	LC19	Combination	Min	-0.000294	-0.002216	-0.000634	-0.000327	-0.000626
72	DEAD	LinStatic		2.805E-06	0.000442	-0.000042	-1.804E-06	-4.245E-06
72	LIVE	LinStatic		5.061E-06	0.000738	-0.000051	-5.003E-07	-7.181E-06
72	TEMP25	LinStatic		0.002868	-0.000022	0.001125	-0.000027	0.001109
72	TEMP25N	LinStatic		-0.002868	0.000022	-0.001125	0.000027	-0.001109
72	WINDY	LinStatic		-0.000014	0.001687	0.000043	6.704E-06	2.288E-06
72	EX	LinRespSpec	Max	0.000897	0.000167	1.593E-06	0.000022	0.000316
72	EY	LinRespSpec	Max	0.000033	0.003044	7.669E-06	0.000047	0.000010
72	LC1	Combination		3.786E-06	0.000597	-0.000056	-2.435E-06	-5.731E-06
72	LC2	Combination		0.000011	0.001703	-0.000133	-3.186E-06	-0.000017
72	LC3	Combination		-0.000017	0.003127	7.888E-06	7.621E-06	-2.299E-06
72	LC4	Combination		0.000011	0.001703	-0.000133	-3.186E-06	-0.000017
72	LC5	Combination		8.848E-06	0.001334	-0.000107	-2.936E-06	-0.000013
72	LC6	Combination		-2.401E-06	0.003390	-0.000090	3.519E-06	-0.000014
72	LC7	Combination		-0.000012	0.003864	-0.000043	7.121E-06	-9.480E-06
72	LC11	Combination		0.002876	0.001158	0.001032	-0.000029	0.001097
72	LC12	Combination		-0.002860	0.001201	-0.001217	0.000024	-0.001120
72	LC13	Combination	Max	0.000913	0.001891	-0.000063	0.000034	0.000312
72	LC13	Combination	Min	-0.000902	-0.000270	-0.000071	-0.000038	-0.000327
72	LC14	Combination	Max	0.000307	0.003905	-0.000059	0.000052	0.000097
72	LC14	Combination	Min	-0.000297	-0.002283	-0.000075	-0.000056	-0.000113
72	LC15	Combination	Max	0.000913	0.001891	-0.000063	0.000034	0.000312
72	LC15	Combination	Min	-0.000902	-0.000270	-0.000071	-0.000038	-0.000327
72	LC16	Combination	Max	0.000913	0.001891	-0.000063	0.000034	0.000312
72	LC16	Combination	Min	-0.000902	-0.000270	-0.000071	-0.000038	-0.000327
72	LC17	Combination	Max	0.000307	0.003905	-0.000059	0.000052	0.000097
72	LC17	Combination	Min	-0.000297	-0.002283	-0.000075	-0.000056	-0.000113
72	LC18	Combination	Max	0.000913	0.001891	-0.000063	0.000034	0.000312
72	LC18	Combination	Min	-0.000902	-0.000270	-0.000071	-0.000038	-0.000327
72	LC19	Combination	Max	0.000307	0.003905	-0.000059	0.000052	0.000097
72	LC19	Combination	Min	-0.000297	-0.002283	-0.000075	-0.000056	-0.000113
73	DEAD	LinStatic		2.530E-06	0.000479	-0.000322	0.000165	-0.000264
73	LIVE	LinStatic		4.443E-06	0.000791	-0.000454	0.000237	-0.000453
73	TEMP25	LinStatic		0.002830	-0.000527	0.001095	-0.000013	0.000789
73	TEMP25N	LinStatic		-0.002830	0.000527	-0.001095	0.000013	-0.000789
73	WINDY	LinStatic		-4.653E-06	0.001664	0.000206	-0.000056	0.000344
73	EX	LinRespSpec	Max	0.000772	0.000175	0.000036	0.000015	0.000220
73	EY	LinRespSpec	Max	0.000028	0.003086	0.000359	0.000261	0.000149
73	LC1	Combination		3.416E-06	0.000647	-0.000435	0.000223	-0.000357
73	LC2	Combination		0.000010	0.001833	-0.001116	0.000579	-0.001036
73	LC3	Combination		-3.563E-06	0.003143	-0.000126	0.000138	0.000159
73	LC4	Combination		0.000010	0.001833	-0.001116	0.000579	-0.001036
73	LC5	Combination		7.859E-06	0.001437	-0.000889	0.000460	-0.000810
73	LC6	Combination		5.428E-06	0.003497	-0.000910	0.000522	-0.000693
73	LC7	Combination		8.801E-07	0.003933	-0.000580	0.000375	-0.000294
73	LC11	Combination		0.002837	0.000743	0.000319	0.000390	0.000071
73	LC12	Combination		-0.002823	0.001796	-0.001871	0.000415	-0.001506
73	LC13	Combination	Max	0.000786	0.001975	-0.000405	0.000376	-0.000226
73	LC13	Combination	Min	-0.000776	-0.000227	-0.000693	0.000191	-0.000756
73	LC14	Combination	Max	0.000265	0.004013	-0.000179	0.000549	-0.000276
73	LC14	Combination	Min	-0.000255	-0.002264	-0.000919	0.000018	-0.000706
73	LC15	Combination	Max	0.000786	0.001975	-0.000405	0.000376	-0.000226
73	LC15	Combination	Min	-0.000776	-0.000227	-0.000693	0.000191	-0.000756
73	LC16	Combination	Max	0.000786	0.001975	-0.000405	0.000376	-0.000226
73	LC16	Combination	Min	-0.000776	-0.000227	-0.000693	0.000191	-0.000756
73	LC17	Combination	Max	0.000265	0.004013	-0.000179	0.000549	-0.000276
73	LC17	Combination	Min	-0.000255	-0.002264	-0.000919	0.000018	-0.000706

Joint	OutputCase	CaseType	StepType	U1	U2	U3	R1	R2
Text	Text	Text	Text	m	m	m	Radians	Radians
73	LC18	Combination	Max	0.000786	0.001975	-0.000405	0.000376	-0.000226
73	LC18	Combination	Min	-0.000776	-0.000227	-0.000693	0.000191	-0.000756
73	LC19	Combination	Max	0.000265	0.004013	-0.000179	0.000549	-0.000276
73	LC19	Combination	Min	-0.000255	-0.002264	-0.000919	0.000018	-0.000706
74	DEAD	LinStatic		-1.859E-07	0.000489	-0.000395	-0.000111	-0.000135
74	LIVE	LinStatic		2.141E-07	0.000805	-0.000564	-0.000155	-0.000231
74	TEMP25	LinStatic		0.002716	-0.001026	0.001031	0.000015	0.000545
74	TEMP25N	LinStatic		-0.002716	0.001026	-0.001031	-0.000015	-0.000545
74	WINDY	LinStatic		9.113E-06	0.001674	0.000124	0.000122	0.000179
74	EX	LinRespSpec	Max	0.000575	0.000183	0.000036	0.000017	0.000155
74	EY	LinRespSpec	Max	0.000022	0.003116	0.000643	0.000046	0.000079
74	LC1	Combination		-2.510E-07	0.000660	-0.000534	-0.000150	-0.000183
74	LC2	Combination		7.016E-08	0.001868	-0.001380	-0.000383	-0.000530
74	LC3	Combination		0.000013	0.003172	-0.000348	0.000033	0.000086
74	LC4	Combination		7.016E-08	0.001868	-0.001380	-0.000383	-0.000530
74	LC5	Combination		-3.688E-08	0.001465	-0.001098	-0.000305	-0.000414
74	LC6	Combination		9.183E-06	0.003542	-0.001256	-0.000261	-0.000350
74	LC7	Combination		0.000014	0.003977	-0.000912	-0.000122	-0.000145
74	LC11	Combination		0.002716	0.000268	0.000071	-0.000251	0.000179
74	LC12	Combination		-0.002716	0.002320	-0.001991	-0.000282	-0.000912
74	LC13	Combination	Max	0.000581	0.002009	-0.000449	-0.000158	-0.000072
74	LC13	Combination	Min	-0.000581	-0.000226	-0.000906	-0.000219	-0.000430
74	LC14	Combination	Max	0.000195	0.004062	-0.000024	-0.000138	-0.000126
74	LC14	Combination	Min	-0.000195	-0.002279	-0.001331	-0.000239	-0.000376
74	LC15	Combination	Max	0.000581	0.002009	-0.000449	-0.000158	-0.000072
74	LC15	Combination	Min	-0.000581	-0.000226	-0.000906	-0.000219	-0.000430
74	LC16	Combination	Max	0.000581	0.002009	-0.000449	-0.000158	-0.000072
74	LC16	Combination	Min	-0.000581	-0.000226	-0.000906	-0.000219	-0.000430
74	LC17	Combination	Max	0.000195	0.004062	-0.000024	-0.000138	-0.000126
74	LC17	Combination	Min	-0.000195	-0.002279	-0.001331	-0.000239	-0.000376
74	LC18	Combination	Max	0.000581	0.002009	-0.000449	-0.000158	-0.000072
74	LC18	Combination	Min	-0.000581	-0.000226	-0.000906	-0.000219	-0.000430
74	LC19	Combination	Max	0.000195	0.004062	-0.000024	-0.000138	-0.000126
74	LC19	Combination	Min	-0.000195	-0.002279	-0.001331	-0.000239	-0.000376
103	DEAD	LinStatic		5.305E-08	0.001686	-0.009397	-0.001184	0.000650
103	LIVE	LinStatic		-3.066E-07	0.003148	-0.018222	-0.002053	0.001156
103	TEMP25	LinStatic		-0.001959	-0.000980	0.001394	0.000208	-0.000148
103	TEMP25N	LinStatic		0.001959	0.000980	-0.001394	-0.000208	0.000148
103	WINDY	LinStatic		0.000010	0.000593	0.015803	0.001632	-0.000985
103	EX	LinRespSpec	Max	0.000575	0.000035	0.000079	8.177E-06	0.000015
103	EY	LinRespSpec	Max	0.000025	0.003257	0.010959	0.000652	0.000337
103	LC1	Combination		7.162E-08	0.002276	-0.012686	-0.001599	0.000878
103	LC2	Combination		-3.883E-07	0.006998	-0.040020	-0.004679	0.002611
103	LC3	Combination		0.000015	0.003166	0.011018	0.000849	-0.000601
103	LC4	Combination		-3.883E-07	0.006998	-0.040020	-0.004679	0.002611
103	LC5	Combination		-2.350E-07	0.005424	-0.030909	-0.003652	0.002033
103	LC6	Combination		9.873E-06	0.007591	-0.024217	-0.003047	0.001626
103	LC7	Combination		0.000015	0.006313	-0.007204	-0.001204	0.000555
103	LC11	Combination		-0.001960	0.003854	-0.026226	-0.003030	0.001658
103	LC12	Combination		0.001959	0.005813	-0.029013	-0.003445	0.001954
103	LC13	Combination	Max	0.000582	0.004272	-0.015142	-0.002007	0.001344
103	LC13	Combination	Min	-0.000582	0.002248	-0.021875	-0.002415	0.001112
103	LC14	Combination	Max	0.000197	0.006528	-0.007526	-0.001556	0.001570
103	LC14	Combination	Min	-0.000197	-7.573E-06	-0.029491	-0.002865	0.000886
103	LC15	Combination	Max	0.000582	0.004272	-0.015142	-0.002007	0.001344
103	LC15	Combination	Min	-0.000582	0.002248	-0.021875	-0.002415	0.001112
103	LC16	Combination	Max	0.000582	0.004272	-0.015142	-0.002007	0.001344
103	LC16	Combination	Min	-0.000582	0.002248	-0.021875	-0.002415	0.001112
103	LC17	Combination	Max	0.000197	0.006528	-0.007526	-0.001556	0.001570
103	LC17	Combination	Min	-0.000197	-7.573E-06	-0.029491	-0.002865	0.000886

Joint	OutputCase	CaseType	StepType	U1	U2	U3	R1	R2
Text	Text	Text	Text	m	m	m	Radians	Radians
103	LC18	Combination	Max	0.000582	0.004272	-0.015142	-0.002007	0.001344
103	LC18	Combination	Min	-0.000582	0.002248	-0.021875	-0.002415	0.001112
103	LC19	Combination	Max	0.000197	0.006528	-0.007526	-0.001556	0.001570
103	LC19	Combination	Min	-0.000197	-7.573E-06	-0.029491	-0.002865	0.000886
104	DEAD	LinStatic		-2.697E-06	0.001984	-0.011768	0.000010	0.001725
104	LIVE	LinStatic		-4.950E-06	0.003677	-0.022417	0.000017	0.003017
104	TEMP25	LinStatic		-0.002132	-0.000053	0.001744	-0.000028	-0.000250
104	TEMP25N	LinStatic		0.002132	0.000053	-0.001744	0.000028	0.000250
104	WINDY	LinStatic		-4.313E-06	0.000062	0.020021	0.000180	-0.002619
104	EX	LinRespSpec	Max	0.000891	0.000040	0.000085	0.000014	5.735E-06
104	EY	LinRespSpec	Max	0.000033	0.003597	0.010408	0.000325	0.000805
104	LC1	Combination		-3.641E-06	0.002678	-0.015887	0.000014	0.002328
104	LC2	Combination		-0.000011	0.008193	-0.049512	0.000040	0.006854
104	LC3	Combination		-0.000010	0.002771	0.014145	0.000284	-0.001599
104	LC4	Combination		-0.000011	0.008193	-0.049512	0.000040	0.006854
104	LC5	Combination		-8.590E-06	0.006355	-0.038304	0.000031	0.005345
104	LC6	Combination		-0.000015	0.008255	-0.029491	0.000220	0.004235
104	LC7	Combination		-0.000015	0.006448	-0.008272	0.000302	0.001417
104	LC11	Combination		-0.002140	0.005608	-0.032441	-9.943E-07	0.004492
104	LC12	Combination		0.002124	0.005713	-0.035929	0.000056	0.004991
104	LC13	Combination	Max	0.000896	0.004941	-0.019769	0.000130	0.003480
104	LC13	Combination	Min	-0.000906	0.002704	-0.026184	-0.000092	0.002986
104	LC14	Combination	Max	0.000295	0.007432	-0.012543	0.000347	0.004040
104	LC14	Combination	Min	-0.000305	0.000213	-0.033410	-0.000310	0.002426
104	LC15	Combination	Max	0.000896	0.004941	-0.019769	0.000130	0.003480
104	LC15	Combination	Min	-0.000906	0.002704	-0.026184	-0.000092	0.002986
104	LC16	Combination	Max	0.000896	0.004941	-0.019769	0.000130	0.003480
104	LC16	Combination	Min	-0.000906	0.002704	-0.026184	-0.000092	0.002986
104	LC17	Combination	Max	0.000295	0.007432	-0.012543	0.000347	0.004040
104	LC17	Combination	Min	-0.000305	0.000213	-0.033410	-0.000310	0.002426
104	LC18	Combination	Max	0.000896	0.004941	-0.019769	0.000130	0.003480
104	LC18	Combination	Min	-0.000906	0.002704	-0.026184	-0.000092	0.002986
104	LC19	Combination	Max	0.000295	0.007432	-0.012543	0.000347	0.004040
104	LC19	Combination	Min	-0.000305	0.000213	-0.033410	-0.000310	0.002426
105	DEAD	LinStatic		-2.089E-06	0.001663	-0.009350	0.001176	0.000674
105	LIVE	LinStatic		-4.132E-06	0.003110	-0.018142	0.002042	0.001200
105	TEMP25	LinStatic		-0.002045	0.000952	0.001533	-0.000171	-0.000169
105	TEMP25N	LinStatic		0.002045	-0.000952	-0.001533	0.000171	0.000169
105	WINDY	LinStatic		-0.000021	0.000513	0.016658	-0.001869	-0.001091
105	EX	LinRespSpec	Max	0.000788	0.000035	0.000079	9.843E-06	0.000022
105	EY	LinRespSpec	Max	0.000036	0.004000	0.004603	0.000495	0.000310
105	LC1	Combination		-2.820E-06	0.002245	-0.012623	0.001588	0.000910
105	LC2	Combination		-9.019E-06	0.006910	-0.039835	0.004652	0.002709
105	LC3	Combination		-0.000034	0.003015	0.012364	-0.001216	-0.000726
105	LC4	Combination		-9.019E-06	0.006910	-0.039835	0.004652	0.002709
105	LC5	Combination		-6.953E-06	0.005355	-0.030764	0.003631	0.002109
105	LC6	Combination		-0.000030	0.007423	-0.023178	0.002783	0.001618
105	LC7	Combination		-0.000038	0.006125	-0.005778	0.000827	0.000473
105	LC11	Combination		-0.002051	0.005725	-0.025959	0.003048	0.001705
105	LC12	Combination		0.002039	0.003821	-0.029025	0.003389	0.002042
105	LC13	Combination	Max	0.000795	0.004453	-0.016961	0.002356	0.001389
105	LC13	Combination	Min	-0.000803	0.001983	-0.019881	0.002039	0.001159
105	LC14	Combination	Max	0.000268	0.007228	-0.013794	0.002696	0.001590
105	LC14	Combination	Min	-0.000277	-0.000793	-0.023048	0.001700	0.000958
105	LC15	Combination	Max	0.000795	0.004453	-0.016961	0.002356	0.001389
105	LC15	Combination	Min	-0.000803	0.001983	-0.019881	0.002039	0.001159
105	LC16	Combination	Max	0.000795	0.004453	-0.016961	0.002356	0.001389
105	LC16	Combination	Min	-0.000803	0.001983	-0.019881	0.002039	0.001159
105	LC17	Combination	Max	0.000268	0.007228	-0.013794	0.002696	0.001590
105	LC17	Combination	Min	-0.000277	-0.000793	-0.023048	0.001700	0.000958

Joint	OutputCase	CaseType	StepType	U1	U2	U3	R1	R2
Text	Text	Text	Text	m	m	m	Radians	Radians
105	LC18	Combination	Max	0.000795	0.004453	-0.016961	0.002356	0.001389
105	LC18	Combination	Min	-0.000803	0.001983	-0.019881	0.002039	0.001159
105	LC19	Combination	Max	0.000268	0.007228	-0.013794	0.002696	0.001590
105	LC19	Combination	Min	-0.000277	-0.000793	-0.023048	0.001700	0.000958
106	DEAD	LinStatic		-9.321E-08	0.001686	-0.009397	-0.000968	-0.000650
106	LIVE	LinStatic		3.479E-07	0.003147	-0.018222	-0.001676	-0.001155
106	TEMP25	LinStatic		0.001989	-0.000989	0.001395	0.000174	0.000148
106	TEMP25N	LinStatic		-0.001989	0.000989	-0.001395	-0.000174	-0.000148
106	WINDY	LinStatic		8.956E-06	-0.000467	0.015936	0.001334	0.000962
106	EX	LinRespSpec	Max	0.000571	0.000075	0.000088	0.000019	0.000016
106	EY	LinRespSpec	Max	0.000022	0.002708	0.009163	0.000479	0.000287
106	LC1	Combination		-1.258E-07	0.002276	-0.012686	-0.001306	-0.000877
106	LC2	Combination		3.960E-07	0.006997	-0.040018	-0.003820	-0.002610
106	LC3	Combination		0.000013	0.001576	0.011218	0.000695	0.000566
106	LC4	Combination		3.960E-07	0.006997	-0.040018	-0.003820	-0.002610
106	LC5	Combination		2.221E-07	0.005423	-0.030908	-0.002982	-0.002033
106	LC6	Combination		9.352E-06	0.006530	-0.024082	-0.002486	-0.001648
106	LC7	Combination		0.000014	0.004723	-0.007004	-0.000981	-0.000589
106	LC11	Combination		0.001989	0.003844	-0.026224	-0.002469	-0.001658
106	LC12	Combination		-0.001989	0.005822	-0.029013	-0.002818	-0.001953
106	LC13	Combination	Max	0.000578	0.004147	-0.015671	-0.001643	-0.001125
106	LC13	Combination	Min	-0.000578	0.002372	-0.021345	-0.001968	-0.001330
106	LC14	Combination	Max	0.000194	0.005990	-0.009319	-0.001321	-0.000936
106	LC14	Combination	Min	-0.000194	0.000529	-0.027697	-0.002290	-0.001519
106	LC15	Combination	Max	0.000578	0.004147	-0.015671	-0.001643	-0.001125
106	LC15	Combination	Min	-0.000578	0.002372	-0.021345	-0.001968	-0.001330
106	LC16	Combination	Max	0.000578	0.004147	-0.015671	-0.001643	-0.001125
106	LC16	Combination	Min	-0.000578	0.002372	-0.021345	-0.001968	-0.001330
106	LC17	Combination	Max	0.000194	0.005990	-0.009319	-0.001321	-0.000936
106	LC17	Combination	Min	-0.000194	0.000529	-0.027697	-0.002290	-0.001519
106	LC18	Combination	Max	0.000578	0.004147	-0.015671	-0.001643	-0.001125
106	LC18	Combination	Min	-0.000578	0.002372	-0.021345	-0.001968	-0.001330
106	LC19	Combination	Max	0.000194	0.005990	-0.009319	-0.001321	-0.000936
106	LC19	Combination	Min	-0.000194	0.000529	-0.027697	-0.002290	-0.001519
107	DEAD	LinStatic		2.793E-06	0.001984	-0.011768	6.124E-06	-0.001730
107	LIVE	LinStatic		5.061E-06	0.003676	-0.022416	9.898E-06	-0.003027
107	TEMP25	LinStatic		0.002139	-0.000055	0.001745	-0.000025	0.000250
107	TEMP25N	LinStatic		-0.002139	0.000055	-0.001745	0.000025	-0.000250
107	WINDY	LinStatic		-0.000014	-0.000969	0.019949	0.000130	0.002598
107	EX	LinRespSpec	Max	0.000891	0.000067	0.000097	0.000020	7.865E-06
107	EY	LinRespSpec	Max	0.000032	0.003023	0.009650	0.000258	0.000701
107	LC1	Combination		3.771E-06	0.002678	-0.015887	8.267E-06	-0.002336
107	LC2	Combination		0.000011	0.008193	-0.049511	0.000023	-0.006876
107	LC3	Combination		-0.000017	0.001225	0.014036	0.000203	0.001560
107	LC4	Combination		0.000011	0.008193	-0.049511	0.000023	-0.006876
107	LC5	Combination		8.831E-06	0.006354	-0.038303	0.000018	-0.005363
107	LC6	Combination		-2.376E-06	0.007224	-0.029562	0.000153	-0.004279
107	LC7	Combination		-0.000012	0.004901	-0.008380	0.000213	-0.001466
107	LC11	Combination		0.002147	0.005605	-0.032439	-8.622E-06	-0.004507
107	LC12	Combination		-0.002131	0.005715	-0.035929	0.000041	-0.005007
107	LC13	Combination	Max	0.000906	0.004796	-0.019984	0.000109	-0.003026
107	LC13	Combination	Min	-0.000895	0.002848	-0.025968	-0.000087	-0.003462
107	LC14	Combination	Max	0.000305	0.006865	-0.013297	0.000275	-0.002540
107	LC14	Combination	Min	-0.000294	0.000779	-0.032655	-0.000253	-0.003947
107	LC15	Combination	Max	0.000906	0.004796	-0.019984	0.000109	-0.003026
107	LC15	Combination	Min	-0.000895	0.002848	-0.025968	-0.000087	-0.003462
107	LC16	Combination	Max	0.000906	0.004796	-0.019984	0.000109	-0.003026
107	LC16	Combination	Min	-0.000895	0.002848	-0.025968	-0.000087	-0.003462
107	LC17	Combination	Max	0.000305	0.006865	-0.013297	0.000275	-0.002540
107	LC17	Combination	Min	-0.000294	0.000779	-0.032655	-0.000253	-0.003947

Joint	OutputCase	CaseType	StepType	U1	U2	U3	R1	R2
Text	Text	Text	Text	m	m	m	Radians	Radians
107	LC18	Combination	Max	0.000906	0.004796	-0.019984	0.000109	-0.003026
107	LC18	Combination	Min	-0.000895	0.002848	-0.025968	-0.000087	-0.003462
107	LC19	Combination	Max	0.000305	0.006865	-0.013297	0.000275	-0.002540
107	LC19	Combination	Min	-0.000294	0.000779	-0.032655	-0.000253	-0.003947
108	DEAD	LinStatic		2.356E-06	0.001662	-0.009349	0.000950	-0.000674
108	LIVE	LinStatic		4.365E-06	0.003110	-0.018141	0.001647	-0.001200
108	TEMP25	LinStatic		0.002030	0.000946	0.001533	-0.000139	0.000169
108	TEMP25N	LinStatic		-0.002030	-0.000946	-0.001533	0.000139	-0.000169
108	WINDY	LinStatic		-0.000028	-0.000504	0.016494	-0.001469	0.001062
108	EX	LinRespSpec	Max	0.000792	0.000078	0.000078	8.618E-06	0.000018
108	EY	LinRespSpec	Max	0.000030	0.003115	0.004495	0.000337	0.000263
108	LC1	Combination		3.180E-06	0.002244	-0.012622	0.001282	-0.000910
108	LC2	Combination		9.728E-06	0.006909	-0.039834	0.003752	-0.002710
108	LC3	Combination		-0.000039	0.001489	0.012119	-0.000921	0.000684
108	LC4	Combination		9.728E-06	0.006909	-0.039834	0.003752	-0.002710
108	LC5	Combination		7.546E-06	0.005354	-0.030763	0.002929	-0.002110
108	LC6	Combination		-0.000019	0.006405	-0.023340	0.002283	-0.001647
108	LC7	Combination		-0.000035	0.004599	-0.006022	0.000725	-0.000516
108	LC11	Combination		0.002037	0.005719	-0.025958	0.002457	-0.001705
108	LC12	Combination		-0.002023	0.003826	-0.029023	0.002735	-0.002042
108	LC13	Combination	Max	0.000805	0.004230	-0.016994	0.001883	-0.001177
108	LC13	Combination	Min	-0.000796	0.002205	-0.019847	0.001663	-0.001371
108	LC14	Combination	Max	0.000273	0.006356	-0.013902	0.002113	-0.001005
108	LC14	Combination	Min	-0.000263	0.000078	-0.022938	0.001433	-0.001542
108	LC15	Combination	Max	0.000805	0.004230	-0.016994	0.001883	-0.001177
108	LC15	Combination	Min	-0.000796	0.002205	-0.019847	0.001663	-0.001371
108	LC16	Combination	Max	0.000805	0.004230	-0.016994	0.001883	-0.001177
108	LC16	Combination	Min	-0.000796	0.002205	-0.019847	0.001663	-0.001371
108	LC17	Combination	Max	0.000273	0.006356	-0.013902	0.002113	-0.001005
108	LC17	Combination	Min	-0.000263	0.000078	-0.022938	0.001433	-0.001542
108	LC18	Combination	Max	0.000805	0.004230	-0.016994	0.001883	-0.001177
108	LC18	Combination	Min	-0.000796	0.002205	-0.019847	0.001663	-0.001371
108	LC19	Combination	Max	0.000273	0.006356	-0.013902	0.002113	-0.001005
108	LC19	Combination	Min	-0.000263	0.000078	-0.022938	0.001433	-0.001542
109	DEAD	LinStatic		7.283E-08	0.000134	-7.024E-06	-0.000142	2.120E-06
109	LIVE	LinStatic		-5.745E-07	0.000230	-6.249E-06	-0.000244	2.899E-06
109	TEMP25	LinStatic		-0.001466	-0.001181	0.000453	0.000634	-0.001009
109	TEMP25N	LinStatic		0.001466	0.001181	-0.000453	-0.000634	0.001009
109	WINDY	LinStatic		9.822E-06	0.001180	8.716E-06	-0.001032	5.550E-06
109	EX	LinRespSpec	Max	0.000141	0.000043	5.831E-06	0.000040	0.000118
109	EY	LinRespSpec	Max	0.000014	0.001415	6.128E-06	0.001470	0.000013
109	LC1	Combination		9.832E-08	0.000181	-9.482E-06	-0.000192	2.863E-06
109	LC2	Combination		-7.634E-07	0.000527	-0.000019	-0.000557	7.211E-06
109	LC3	Combination		0.000015	0.001950	3.593E-06	-0.001740	0.000011
109	LC4	Combination		-7.634E-07	0.000527	-0.000019	-0.000557	7.211E-06
109	LC5	Combination		-4.762E-07	0.000411	-0.000016	-0.000435	5.762E-06
109	LC6	Combination		9.058E-06	0.001706	-0.000010	-0.001589	0.000013
109	LC7	Combination		0.000014	0.002181	-2.656E-06	-0.001984	0.000014
109	LC11	Combination		-0.001467	-0.000817	0.000439	0.000249	-0.001004
109	LC12	Combination		0.001466	0.001546	-0.000466	-0.001020	0.001014
109	LC13	Combination	Max	0.000145	0.000717	-2.478E-06	0.000217	0.000125
109	LC13	Combination	Min	-0.000145	-0.000218	-0.000018	-0.000745	-0.000118
109	LC14	Combination	Max	0.000056	0.001677	-2.271E-06	0.001218	0.000052
109	LC14	Combination	Min	-0.000056	-0.001179	-0.000018	-0.001746	-0.000045
109	LC15	Combination	Max	0.000145	0.000717	-2.478E-06	0.000217	0.000125
109	LC15	Combination	Min	-0.000145	-0.000218	-0.000018	-0.000745	-0.000118
109	LC16	Combination	Max	0.000145	0.000717	-2.478E-06	0.000217	0.000125
109	LC16	Combination	Min	-0.000145	-0.000218	-0.000018	-0.000745	-0.000118
109	LC17	Combination	Max	0.000056	0.001677	-2.271E-06	0.001218	0.000052
109	LC17	Combination	Min	-0.000056	-0.001179	-0.000018	-0.001746	-0.000045

Joint	OutputCase	CaseType	StepType	U1	U2	U3	R1	R2
Text	Text	Text	Text	m	m	m	Radians	Radians
109	LC18	Combination	Max	0.000145	0.000717	-2.478E-06	0.000217	0.000125
109	LC18	Combination	Min	-0.000145	-0.000218	-0.000018	-0.000745	-0.000118
109	LC19	Combination	Max	0.000056	0.001677	-2.271E-06	0.001218	0.000052
109	LC19	Combination	Min	-0.000056	-0.001179	-0.000018	-0.001746	-0.000045
110	DEAD	LinStatic		2.219E-08	-0.000292	-0.000019	0.000025	1.380E-06
110	LIVE	LinStatic		-5.739E-07	-0.000517	-0.000028	0.000053	2.571E-06
110	TEMP25	LinStatic		-0.000084	-0.000478	0.000510	0.000486	-0.000292
110	TEMP25N	LinStatic		0.000084	0.000478	-0.000510	-0.000486	0.000292
110	WINDY	LinStatic		9.842E-06	0.002002	0.000026	-0.001329	5.829E-06
110	EX	LinRespSpec	Max	0.000141	0.000028	4.827E-06	0.000034	0.000118
110	EY	LinRespSpec	Max	0.000013	0.001538	4.799E-06	0.001515	0.000011
110	LC1	Combination		2.996E-08	-0.000394	-0.000025	0.000034	1.863E-06
110	LC2	Combination		-8.309E-07	-0.001169	-0.000067	0.000113	5.719E-06
110	LC3	Combination		0.000015	0.002609	0.000014	-0.001960	0.000011
110	LC4	Combination		-8.309E-07	-0.001169	-0.000067	0.000113	5.719E-06
110	LC5	Combination		-5.440E-07	-0.000911	-0.000053	0.000087	4.434E-06
110	LC6	Combination		9.011E-06	0.000832	-0.000041	-0.001216	0.000012
110	LC7	Combination		0.000014	0.002092	-0.000014	-0.001907	0.000013
110	LC11	Combination		-0.000085	-0.001287	0.000463	0.000564	-0.000288
110	LC12	Combination		0.000084	-0.000331	-0.000556	-0.000408	0.000295
110	LC13	Combination	Max	0.000145	-0.000061	-0.000026	0.000540	0.000124
110	LC13	Combination	Min	-0.000145	-0.001040	-0.000039	-0.000437	-0.000119
110	LC14	Combination	Max	0.000055	0.000996	-0.000026	0.001577	0.000049
110	LC14	Combination	Min	-0.000056	-0.002096	-0.000039	-0.001474	-0.000044
110	LC15	Combination	Max	0.000145	-0.000061	-0.000026	0.000540	0.000124
110	LC15	Combination	Min	-0.000145	-0.001040	-0.000039	-0.000437	-0.000119
110	LC16	Combination	Max	0.000145	-0.000061	-0.000026	0.000540	0.000124
110	LC16	Combination	Min	-0.000145	-0.001040	-0.000039	-0.000437	-0.000119
110	LC17	Combination	Max	0.000055	0.000996	-0.000026	0.001577	0.000049
110	LC17	Combination	Min	-0.000056	-0.002096	-0.000039	-0.001474	-0.000044
110	LC18	Combination	Max	0.000145	-0.000061	-0.000026	0.000540	0.000124
110	LC18	Combination	Min	-0.000145	-0.001040	-0.000039	-0.000437	-0.000119
110	LC19	Combination	Max	0.000055	0.000996	-0.000026	0.001577	0.000049
110	LC19	Combination	Min	-0.000056	-0.002096	-0.000039	-0.001474	-0.000044
111	DEAD	LinStatic		-5.150E-09	-0.000121	-0.000018	-0.000137	-1.630E-08
111	LIVE	LinStatic		4.825E-07	-0.000219	-0.000028	-0.000246	1.247E-07
111	TEMP25	LinStatic		-0.001028	-0.000315	0.000468	0.000328	-0.000257
111	TEMP25N	LinStatic		0.001028	0.000315	-0.000468	-0.000328	0.000257
111	WINDY	LinStatic		8.666E-06	0.001975	0.000027	-0.001295	7.946E-06
111	EX	LinRespSpec	Max	0.000132	0.000033	2.328E-06	0.000014	0.000116
111	EY	LinRespSpec	Max	7.614E-06	0.002881	3.946E-06	0.002951	6.390E-06
111	LC1	Combination		-6.953E-09	-0.000164	-0.000024	-0.000185	-2.201E-08
111	LC2	Combination		7.167E-07	-0.000492	-0.000066	-0.000554	1.651E-07
111	LC3	Combination		0.000013	0.002799	0.000016	-0.002127	0.000012
111	LC4	Combination		7.167E-07	-0.000492	-0.000066	-0.000554	1.651E-07
111	LC5	Combination		4.755E-07	-0.000383	-0.000052	-0.000431	1.027E-07
111	LC6	Combination		9.383E-06	0.001483	-0.000040	-0.001849	8.111E-06
111	LC7	Combination		0.000013	0.002580	-0.000012	-0.002373	0.000012
111	LC11	Combination		-0.001028	-0.000655	0.000422	-0.000055	-0.000257
111	LC12	Combination		0.001029	-0.000025	-0.000514	-0.000711	0.000257
111	LC13	Combination	Max	0.000135	0.000667	-0.000029	0.000639	0.000118
111	LC13	Combination	Min	-0.000135	-0.001129	-0.000036	-0.001159	-0.000118
111	LC14	Combination	Max	0.000048	0.002661	-0.000027	0.002696	0.000041
111	LC14	Combination	Min	-0.000047	-0.003122	-0.000037	-0.003215	-0.000041
111	LC15	Combination	Max	0.000135	0.000667	-0.000029	0.000639	0.000118
111	LC15	Combination	Min	-0.000135	-0.001129	-0.000036	-0.001159	-0.000118
111	LC16	Combination	Max	0.000135	0.000667	-0.000029	0.000639	0.000118
111	LC16	Combination	Min	-0.000135	-0.001129	-0.000036	-0.001159	-0.000118
111	LC17	Combination	Max	0.000048	0.002661	-0.000027	0.002696	0.000041
111	LC17	Combination	Min	-0.000047	-0.003122	-0.000037	-0.003215	-0.000041

Joint	OutputCase	CaseType	StepType	U1	U2	U3	R1	R2
Text	Text	Text	Text	m	m	m	Radians	Radians
111	LC18	Combination	Max	0.000135	0.000667	-0.000029	0.000639	0.000118
111	LC18	Combination	Min	-0.000135	-0.001129	-0.000036	-0.001159	-0.000118
111	LC19	Combination	Max	0.000048	0.002661	-0.000027	0.002696	0.000041
111	LC19	Combination	Min	-0.000047	-0.003122	-0.000037	-0.003215	-0.000041
112	DEAD	LinStatic		-1.859E-08	-0.000291	-0.000019	0.000025	-1.547E-06
112	LIVE	LinStatic		5.361E-07	-0.000517	-0.000028	0.000053	-2.820E-06
112	TEMP25	LinStatic		0.000247	-0.000485	0.000508	0.000493	0.000341
112	TEMP25N	LinStatic		-0.000247	0.000485	-0.000508	-0.000493	-0.000341
112	WINDY	LinStatic		8.962E-06	0.001300	0.000027	0.0000871	0.000011
112	EX	LinRespSpec	Max	0.000135	0.000042	6.237E-06	0.000029	0.000115
112	EY	LinRespSpec	Max	7.976E-06	0.001149	4.148E-06	0.001142	6.641E-06
112	LC1	Combination		-2.510E-08	-0.000393	-0.000026	0.000034	-2.088E-06
112	LC2	Combination		7.791E-07	-0.001169	-0.000068	0.000113	-6.317E-06
112	LC3	Combination		0.000013	0.001556	0.000015	-0.001272	0.000014
112	LC4	Combination		7.791E-07	-0.001169	-0.000068	0.000113	-6.317E-06
112	LC5	Combination		5.110E-07	-0.000911	-0.000054	0.000087	-4.908E-06
112	LC6	Combination		9.741E-06	0.000130	-0.000041	-0.000757	4.419E-06
112	LC7	Combination		0.000014	0.001039	-0.000013	-0.001219	0.000011
112	LC11	Combination		0.000248	-0.001294	0.000461	0.000571	0.000337
112	LC12	Combination		-0.000247	-0.000324	-0.000555	-0.000415	-0.000346
112	LC13	Combination	Max	0.000138	-0.000163	-0.000026	0.000423	0.000114
112	LC13	Combination	Min	-0.000137	-0.000937	-0.000040	-0.000320	-0.000120
112	LC14	Combination	Max	0.000049	0.000612	-0.000027	0.001202	0.000038
112	LC14	Combination	Min	-0.000048	-0.001712	-0.000039	-0.001099	-0.000044
112	LC15	Combination	Max	0.000138	-0.000163	-0.000026	0.000423	0.000114
112	LC15	Combination	Min	-0.000137	-0.000937	-0.000040	-0.000320	-0.000120
112	LC16	Combination	Max	0.000138	-0.000163	-0.000026	0.000423	0.000114
112	LC16	Combination	Min	-0.000137	-0.000937	-0.000040	-0.000320	-0.000120
112	LC17	Combination	Max	0.000049	0.000612	-0.000027	0.001202	0.000038
112	LC17	Combination	Min	-0.000048	-0.001712	-0.000039	-0.001099	-0.000044
112	LC18	Combination	Max	0.000138	-0.000163	-0.000026	0.000423	0.000114
112	LC18	Combination	Min	-0.000137	-0.000937	-0.000040	-0.000320	-0.000120
112	LC19	Combination	Max	0.000049	0.000612	-0.000027	0.001202	0.000038
112	LC19	Combination	Min	-0.000048	-0.001712	-0.000039	-0.001099	-0.000044
113	DEAD	LinStatic		-7.106E-08	0.000134	-7.021E-06	-0.000142	-2.157E-06
113	LIVE	LinStatic		5.570E-07	0.000230	-6.247E-06	-0.000244	-2.925E-06
113	TEMP25	LinStatic		0.001549	-0.001177	0.000454	0.000629	0.001043
113	TEMP25N	LinStatic		-0.001549	0.001177	-0.000454	-0.000629	-0.001043
113	WINDY	LinStatic		9.105E-06	0.000843	6.785E-06	-0.000679	0.000011
113	EX	LinRespSpec	Max	0.000136	0.000050	4.909E-06	0.000067	0.000114
113	EY	LinRespSpec	Max	8.259E-06	0.001078	4.456E-06	0.001120	7.897E-06
113	LC1	Combination		-9.592E-08	0.000181	-9.478E-06	-0.000192	-2.911E-06
113	LC2	Combination		7.396E-07	0.000526	-0.000019	-0.000557	-7.299E-06
113	LC3	Combination		0.000014	0.001445	6.995E-07	-0.001211	0.000013
113	LC4	Combination		7.396E-07	0.000526	-0.000019	-0.000557	-7.299E-06
113	LC5	Combination		4.611E-07	0.000411	-0.000016	-0.000435	-5.837E-06
113	LC6	Combination		9.845E-06	0.001369	-0.000012	-0.001236	3.514E-06
113	LC7	Combination		0.000014	0.001676	-5.547E-06	-0.001454	0.000010
113	LC11	Combination		0.001550	-0.000812	0.000441	0.000244	0.001038
113	LC12	Combination		-0.001549	0.001541	-0.000467	-0.001015	-0.001048
113	LC13	Combination	Max	0.000139	0.000623	-3.898E-06	0.000139	0.000113
113	LC13	Combination	Min	-0.000139	-0.000125	-0.000016	-0.000666	-0.000120
113	LC14	Combination	Max	0.000049	0.001342	-4.216E-06	0.000876	0.000039
113	LC14	Combination	Min	-0.000049	-0.000844	-0.000016	-0.001403	-0.000046
113	LC15	Combination	Max	0.000139	0.000623	-3.898E-06	0.000139	0.000113
113	LC15	Combination	Min	-0.000139	-0.000125	-0.000016	-0.000666	-0.000120
113	LC16	Combination	Max	0.000139	0.000623	-3.898E-06	0.000139	0.000113
113	LC16	Combination	Min	-0.000139	-0.000125	-0.000016	-0.000666	-0.000120
113	LC17	Combination	Max	0.000049	0.001342	-4.216E-06	0.000876	0.000039
113	LC17	Combination	Min	-0.000049	-0.000844	-0.000016	-0.001403	-0.000046

Joint	OutputCase	CaseType	StepType	U1	U2	U3	R1	R2
Text	Text	Text	Text	m	m	m	Radians	Radians
113	LC18	Combination	Max	0.000139	0.000623	-3.898E-06	0.000139	0.000113
113	LC18	Combination	Min	-0.000139	-0.000125	-0.000016	-0.000666	-0.000120
113	LC19	Combination	Max	0.000049	0.001342	-4.216E-06	0.000876	0.000039
113	LC19	Combination	Min	-0.000049	-0.000844	-0.000016	-0.001403	-0.000046
114	DEAD	LinStatic		0.000000	0.000000	0.000000	0.000000	0.000000
114	LIVE	LinStatic		0.000000	0.000000	0.000000	0.000000	0.000000
114	TEMP25	LinStatic		0.000000	0.000000	0.000000	0.000000	0.000000
114	TEMP25N	LinStatic		0.000000	0.000000	0.000000	0.000000	0.000000
114	WINDY	LinStatic		0.000000	0.000000	0.000000	0.000000	0.000000
114	EX	LinRespSpec	Max	0.000000	0.000000	0.000000	0.000000	0.000000
114	EY	LinRespSpec	Max	0.000000	0.000000	0.000000	0.000000	0.000000
114	LC1	Combination		0.000000	0.000000	0.000000	0.000000	0.000000
114	LC2	Combination		0.000000	0.000000	0.000000	0.000000	0.000000
114	LC3	Combination		0.000000	0.000000	0.000000	0.000000	0.000000
114	LC4	Combination		0.000000	0.000000	0.000000	0.000000	0.000000
114	LC5	Combination		0.000000	0.000000	0.000000	0.000000	0.000000
114	LC6	Combination		0.000000	0.000000	0.000000	0.000000	0.000000
114	LC7	Combination		0.000000	0.000000	0.000000	0.000000	0.000000
114	LC11	Combination		0.000000	0.000000	0.000000	0.000000	0.000000
114	LC12	Combination		0.000000	0.000000	0.000000	0.000000	0.000000
114	LC13	Combination	Max	0.000000	0.000000	0.000000	0.000000	0.000000
114	LC13	Combination	Min	0.000000	0.000000	0.000000	0.000000	0.000000
114	LC14	Combination	Max	0.000000	0.000000	0.000000	0.000000	0.000000
114	LC14	Combination	Min	0.000000	0.000000	0.000000	0.000000	0.000000
114	LC15	Combination	Max	0.000000	0.000000	0.000000	0.000000	0.000000
114	LC15	Combination	Min	0.000000	0.000000	0.000000	0.000000	0.000000
114	LC16	Combination	Max	0.000000	0.000000	0.000000	0.000000	0.000000
114	LC16	Combination	Min	0.000000	0.000000	0.000000	0.000000	0.000000
114	LC17	Combination	Max	0.000000	0.000000	0.000000	0.000000	0.000000
114	LC17	Combination	Min	0.000000	0.000000	0.000000	0.000000	0.000000
114	LC18	Combination	Max	0.000000	0.000000	0.000000	0.000000	0.000000
114	LC18	Combination	Min	0.000000	0.000000	0.000000	0.000000	0.000000
114	LC19	Combination	Max	0.000000	0.000000	0.000000	0.000000	0.000000
114	LC19	Combination	Min	0.000000	0.000000	0.000000	0.000000	0.000000
115	DEAD	LinStatic		4.415E-06	0.000588	-0.001699	-0.001380	0.001411
115	LIVE	LinStatic		8.667E-06	0.001014	-0.003178	-0.002412	0.002648
115	TEMP25	LinStatic		-0.000795	-0.001278	0.001003	0.000484	0.000017
115	TEMP25N	LinStatic		0.000795	0.001278	-0.001003	-0.000484	-0.000017
115	WINDY	LinStatic		0.000013	0.002604	0.002883	0.001289	-0.002401
115	EX	LinRespSpec	Max	0.000307	0.000120	0.000069	0.000038	0.000060
115	EY	LinRespSpec	Max	0.000025	0.004916	0.000058	0.001421	0.000047
115	LC1	Combination		5.960E-06	0.000794	-0.002294	-0.001863	0.001905
115	LC2	Combination		0.000019	0.002315	-0.007061	-0.005481	0.005877
115	LC3	Combination		0.000026	0.004701	0.002030	0.000071	-0.001697
115	LC4	Combination		0.000019	0.002315	-0.007061	-0.005481	0.005877
115	LC5	Combination		0.000015	0.001808	-0.005472	-0.004275	0.004553
115	LC6	Combination		0.000032	0.004919	-0.004178	-0.004192	0.003476
115	LC7	Combination		0.000035	0.005715	-0.001148	-0.002342	0.000951
115	LC11	Combination		-0.000782	0.000324	-0.003875	-0.003308	0.004076
115	LC12	Combination		0.000808	0.002880	-0.005880	-0.004276	0.004042
115	LC13	Combination	Max	0.000323	0.002690	-0.003202	-0.002122	0.002809
115	LC13	Combination	Min	-0.000305	-0.000500	-0.003375	-0.003050	0.002660
115	LC14	Combination	Max	0.000126	0.006047	-0.003210	-0.001153	0.002800
115	LC14	Combination	Min	-0.000108	-0.003857	-0.003367	-0.004018	0.002670
115	LC15	Combination	Max	0.000323	0.002690	-0.003202	-0.002122	0.002809
115	LC15	Combination	Min	-0.000305	-0.000500	-0.003375	-0.003050	0.002660
115	LC16	Combination	Max	0.000323	0.002690	-0.003202	-0.002122	0.002809
115	LC16	Combination	Min	-0.000305	-0.000500	-0.003375	-0.003050	0.002660
115	LC17	Combination	Max	0.000126	0.006047	-0.003210	-0.001153	0.002800
115	LC17	Combination	Min	-0.000108	-0.003857	-0.003367	-0.004018	0.002670

Joint	OutputCase	CaseType	StepType	U1	U2	U3	R1	R2
Text	Text	Text	Text	m	m	m	Radians	Radians
115	LC18	Combination	Max	0.000323	0.002690	-0.003202	-0.002122	0.002809
115	LC18	Combination	Min	-0.000305	-0.000500	-0.003375	-0.003050	0.002660
115	LC19	Combination	Max	0.000126	0.006047	-0.003210	-0.001153	0.002800
115	LC19	Combination	Min	-0.000108	-0.003857	-0.003367	-0.004018	0.002670
116	DEAD	LinStatic		0.000000	0.000000	0.000000	0.000000	0.000000
116	LIVE	LinStatic		0.000000	0.000000	0.000000	0.000000	0.000000
116	TEMP25	LinStatic		0.000000	0.000000	0.000000	0.000000	0.000000
116	TEMP25N	LinStatic		0.000000	0.000000	0.000000	0.000000	0.000000
116	WINDY	LinStatic		0.000000	0.000000	0.000000	0.000000	0.000000
116	EX	LinRespSpec	Max	0.000000	0.000000	0.000000	0.000000	0.000000
116	EY	LinRespSpec	Max	0.000000	0.000000	0.000000	0.000000	0.000000
116	LC1	Combination		0.000000	0.000000	0.000000	0.000000	0.000000
116	LC2	Combination		0.000000	0.000000	0.000000	0.000000	0.000000
116	LC3	Combination		0.000000	0.000000	0.000000	0.000000	0.000000
116	LC4	Combination		0.000000	0.000000	0.000000	0.000000	0.000000
116	LC5	Combination		0.000000	0.000000	0.000000	0.000000	0.000000
116	LC6	Combination		0.000000	0.000000	0.000000	0.000000	0.000000
116	LC7	Combination		0.000000	0.000000	0.000000	0.000000	0.000000
116	LC11	Combination		0.000000	0.000000	0.000000	0.000000	0.000000
116	LC12	Combination		0.000000	0.000000	0.000000	0.000000	0.000000
116	LC13	Combination	Max	0.000000	0.000000	0.000000	0.000000	0.000000
116	LC13	Combination	Min	0.000000	0.000000	0.000000	0.000000	0.000000
116	LC14	Combination	Max	0.000000	0.000000	0.000000	0.000000	0.000000
116	LC14	Combination	Min	0.000000	0.000000	0.000000	0.000000	0.000000
116	LC15	Combination	Max	0.000000	0.000000	0.000000	0.000000	0.000000
116	LC15	Combination	Min	0.000000	0.000000	0.000000	0.000000	0.000000
116	LC16	Combination	Max	0.000000	0.000000	0.000000	0.000000	0.000000
116	LC16	Combination	Min	0.000000	0.000000	0.000000	0.000000	0.000000
116	LC17	Combination	Max	0.000000	0.000000	0.000000	0.000000	0.000000
116	LC17	Combination	Min	0.000000	0.000000	0.000000	0.000000	0.000000
116	LC18	Combination	Max	0.000000	0.000000	0.000000	0.000000	0.000000
116	LC18	Combination	Min	0.000000	0.000000	0.000000	0.000000	0.000000
116	LC19	Combination	Max	0.000000	0.000000	0.000000	0.000000	0.000000
116	LC19	Combination	Min	0.000000	0.000000	0.000000	0.000000	0.000000
117	DEAD	LinStatic		1.397E-06	0.000820	-0.002091	-0.001439	-0.001185
117	LIVE	LinStatic		2.828E-06	0.001463	-0.003915	-0.002571	-0.002222
117	TEMP25	LinStatic		-0.000261	-0.001049	0.000958	0.000418	0.000017
117	TEMP25N	LinStatic		0.000261	0.001049	-0.000958	-0.000418	-0.000017
117	WINDY	LinStatic		0.000019	0.002546	0.003551	0.001326	0.002015
117	EX	LinRespSpec	Max	0.000308	0.000200	0.000085	0.000053	0.000046
117	EY	LinRespSpec	Max	0.000020	0.007592	0.000075	0.002481	0.000040
117	LC1	Combination		1.887E-06	0.001106	-0.002823	-0.001942	-0.001599
117	LC2	Combination		6.128E-06	0.003301	-0.008695	-0.005799	-0.004933
117	LC3	Combination		0.000030	0.004925	0.002504	0.000046	0.001423
117	LC4	Combination		6.128E-06	0.003301	-0.008695	-0.005799	-0.004933
117	LC5	Combination		4.714E-06	0.002570	-0.006737	-0.004513	-0.003822
117	LC6	Combination		0.000025	0.005847	-0.005143	-0.004473	-0.002918
117	LC7	Combination		0.000033	0.006388	-0.001410	-0.002525	-0.000800
117	LC11	Combination		-0.000257	0.001234	-0.005048	-0.003592	-0.003390
117	LC12	Combination		0.000265	0.003332	-0.006963	-0.004428	-0.003424
117	LC13	Combination	Max	0.000317	0.004029	-0.003941	-0.001927	-0.002238
117	LC13	Combination	Min	-0.000311	-0.000926	-0.004156	-0.003522	-0.002354
117	LC14	Combination	Max	0.000115	0.009203	-0.003948	-0.000227	-0.002242
117	LC14	Combination	Min	-0.000109	-0.006101	-0.004148	-0.005222	-0.002350
117	LC15	Combination	Max	0.000317	0.004029	-0.003941	-0.001927	-0.002238
117	LC15	Combination	Min	-0.000311	-0.000926	-0.004156	-0.003522	-0.002354
117	LC16	Combination	Max	0.000317	0.004029	-0.003941	-0.001927	-0.002238
117	LC16	Combination	Min	-0.000311	-0.000926	-0.004156	-0.003522	-0.002354
117	LC17	Combination	Max	0.000115	0.009203	-0.003948	-0.000227	-0.002242
117	LC17	Combination	Min	-0.000109	-0.006101	-0.004148	-0.005222	-0.002350

Joint	OutputCase	CaseType	StepType	U1	U2	U3	R1	R2
Text	Text	Text	Text	m	m	m	Radians	Radians
117	LC18	Combination	Max	0.000317	0.004029	-0.003941	-0.001927	-0.002238
117	LC18	Combination	Min	-0.000311	-0.000926	-0.004156	-0.003522	-0.002354
117	LC19	Combination	Max	0.000115	0.009203	-0.003948	-0.000227	-0.002242
117	LC19	Combination	Min	-0.000109	-0.006101	-0.004148	-0.005222	-0.002350
118	DEAD	LinStatic		3.176E-08	0.000294	-1.637E-06	-0.000184	1.380E-06
118	LIVE	LinStatic		-5.524E-07	0.000507	0.000000	-0.000317	2.708E-06
118	TEMP25	LinStatic		0.000206	-0.000639	0.000468	0.000399	-0.000248
118	TEMP25N	LinStatic		-0.000206	0.000639	-0.000468	-0.000399	0.000248
118	WINDY	LinStatic		9.828E-06	0.001302	0.000000	-0.000814	4.161E-06
118	EX	LinRespSpec	Max	0.000141	0.000073	3.786E-07	0.000037	0.000096
118	EY	LinRespSpec	Max	0.000013	0.002495	2.112E-07	0.001536	7.790E-06
118	LC1	Combination		4.288E-08	0.000397	-2.210E-06	-0.000248	1.863E-06
118	LC2	Combination		-7.858E-07	0.001157	-2.210E-06	-0.000723	5.925E-06
118	LC3	Combination		0.000015	0.002350	-2.210E-06	-0.001469	8.104E-06
118	LC4	Combination		-7.858E-07	0.001157	-2.210E-06	-0.000723	5.925E-06
118	LC5	Combination		-5.096E-07	0.000904	-2.210E-06	-0.000565	4.571E-06
118	LC6	Combination		9.043E-06	0.002460	-2.210E-06	-0.001537	0.000010
118	LC7	Combination		0.000014	0.002857	-2.210E-06	-0.001786	0.000011
118	LC11	Combination		0.000205	0.000162	0.000466	-0.000101	-0.000244
118	LC12	Combination		-0.000206	0.001440	-0.000470	-0.000900	0.000253
118	LC13	Combination	Max	0.000145	0.001369	-1.195E-06	0.000156	0.000101
118	LC13	Combination	Min	-0.000146	-0.000274	-2.079E-06	-0.000840	-0.000095
118	LC14	Combination	Max	0.000056	0.003065	-1.312E-06	0.001205	0.000039
118	LC14	Combination	Min	-0.000056	-0.001970	-1.962E-06	-0.001890	-0.000034
118	LC15	Combination	Max	0.000145	0.001369	-1.195E-06	0.000156	0.000101
118	LC15	Combination	Min	-0.000146	-0.000274	-2.079E-06	-0.000840	-0.000095
118	LC16	Combination	Max	0.000145	0.001369	-1.195E-06	0.000156	0.000101
118	LC16	Combination	Min	-0.000146	-0.000274	-2.079E-06	-0.000840	-0.000095
118	LC17	Combination	Max	0.000056	0.003065	-1.312E-06	0.001205	0.000039
118	LC17	Combination	Min	-0.000056	-0.001970	-1.962E-06	-0.001890	-0.000034
118	LC18	Combination	Max	0.000145	0.001369	-1.195E-06	0.000156	0.000101
118	LC18	Combination	Min	-0.000146	-0.000274	-2.079E-06	-0.000840	-0.000095
118	LC19	Combination	Max	0.000056	0.003065	-1.312E-06	0.001205	0.000039
118	LC19	Combination	Min	-0.000056	-0.001970	-1.962E-06	-0.001890	-0.000034
119	DEAD	LinStatic		-1.149E-09	0.000410	-1.685E-06	-0.000256	4.367E-07
119	LIVE	LinStatic		4.878E-07	0.000732	0.000000	-0.000457	8.837E-07
119	TEMP25	LinStatic		-0.001401	-0.000524	0.000468	0.000328	-0.000082
119	TEMP25N	LinStatic		0.001401	0.000524	-0.000468	-0.000328	0.000082
119	WINDY	LinStatic		8.670E-06	0.001273	0.000000	-0.000796	5.834E-06
119	EX	LinRespSpec	Max	0.000133	0.000115	3.893E-07	0.000062	0.000096
119	EY	LinRespSpec	Max	7.631E-06	0.003839	2.171E-07	0.002373	6.180E-06
119	LC1	Combination		-1.551E-09	0.000553	-2.275E-06	-0.000346	5.896E-07
119	LC2	Combination		7.301E-07	0.001651	-2.275E-06	-0.001031	1.915E-06
119	LC3	Combination		0.000013	0.002462	-2.275E-06	-0.001539	9.340E-06
119	LC4	Combination		7.301E-07	0.001651	-2.275E-06	-0.001031	1.915E-06
119	LC5	Combination		4.862E-07	0.001285	-2.275E-06	-0.000803	1.473E-06
119	LC6	Combination		9.400E-06	0.002923	-2.275E-06	-0.001827	7.749E-06
119	LC7	Combination		0.000013	0.003194	-2.275E-06	-0.001996	0.000010
119	LC11	Combination		-0.001401	0.000617	0.000466	-0.000386	-0.000080
119	LC12	Combination		0.001402	0.001666	-0.000470	-0.001041	0.000083
119	LC13	Combination	Max	0.000135	0.002042	-1.231E-06	0.000290	0.000099
119	LC13	Combination	Min	-0.000135	-0.000491	-2.140E-06	-0.001259	-0.000097
119	LC14	Combination	Max	0.000048	0.004649	-1.351E-06	0.001907	0.000036
119	LC14	Combination	Min	-0.000047	-0.003098	-2.019E-06	-0.002876	-0.000034
119	LC15	Combination	Max	0.000135	0.002042	-1.231E-06	0.000290	0.000099
119	LC15	Combination	Min	-0.000135	-0.000491	-2.140E-06	-0.001259	-0.000097
119	LC16	Combination	Max	0.000135	0.002042	-1.231E-06	0.000290	0.000099
119	LC16	Combination	Min	-0.000135	-0.000491	-2.140E-06	-0.001259	-0.000097
119	LC17	Combination	Max	0.000048	0.004649	-1.351E-06	0.001907	0.000036
119	LC17	Combination	Min	-0.000047	-0.003098	-2.019E-06	-0.002876	-0.000034

Joint	OutputCase	CaseType	StepType	U1	U2	U3	R1	R2
Text	Text	Text	Text	m	m	m	Radians	Radians
119	LC18	Combination	Max	0.000135	0.002042	-1.231E-06	0.000290	0.000099
119	LC18	Combination	Min	-0.000135	-0.000491	-2.140E-06	-0.001259	-0.000097
119	LC19	Combination	Max	0.000048	0.004649	-1.351E-06	0.001907	0.000036
119	LC19	Combination	Min	-0.000047	-0.003098	-2.019E-06	-0.002876	-0.000034
120	DEAD	LinStatic		0.000000	0.000000	0.000000	0.000000	0.000000
120	LIVE	LinStatic		0.000000	0.000000	0.000000	0.000000	0.000000
120	TEMP25	LinStatic		0.000000	0.000000	0.000000	0.000000	0.000000
120	TEMP25N	LinStatic		0.000000	0.000000	0.000000	0.000000	0.000000
120	WINDY	LinStatic		0.000000	0.000000	0.000000	0.000000	0.000000
120	EX	LinRespSpec	Max	0.000000	0.000000	0.000000	0.000000	0.000000
120	EY	LinRespSpec	Max	0.000000	0.000000	0.000000	0.000000	0.000000
120	LC1	Combination		0.000000	0.000000	0.000000	0.000000	0.000000
120	LC2	Combination		0.000000	0.000000	0.000000	0.000000	0.000000
120	LC3	Combination		0.000000	0.000000	0.000000	0.000000	0.000000
120	LC4	Combination		0.000000	0.000000	0.000000	0.000000	0.000000
120	LC5	Combination		0.000000	0.000000	0.000000	0.000000	0.000000
120	LC6	Combination		0.000000	0.000000	0.000000	0.000000	0.000000
120	LC7	Combination		0.000000	0.000000	0.000000	0.000000	0.000000
120	LC11	Combination		0.000000	0.000000	0.000000	0.000000	0.000000
120	LC12	Combination		0.000000	0.000000	0.000000	0.000000	0.000000
120	LC13	Combination	Max	0.000000	0.000000	0.000000	0.000000	0.000000
120	LC13	Combination	Min	0.000000	0.000000	0.000000	0.000000	0.000000
120	LC14	Combination	Max	0.000000	0.000000	0.000000	0.000000	0.000000
120	LC14	Combination	Min	0.000000	0.000000	0.000000	0.000000	0.000000
120	LC15	Combination	Max	0.000000	0.000000	0.000000	0.000000	0.000000
120	LC15	Combination	Min	0.000000	0.000000	0.000000	0.000000	0.000000
120	LC16	Combination	Max	0.000000	0.000000	0.000000	0.000000	0.000000
120	LC16	Combination	Min	0.000000	0.000000	0.000000	0.000000	0.000000
120	LC17	Combination	Max	0.000000	0.000000	0.000000	0.000000	0.000000
120	LC17	Combination	Min	0.000000	0.000000	0.000000	0.000000	0.000000
120	LC18	Combination	Max	0.000000	0.000000	0.000000	0.000000	0.000000
120	LC18	Combination	Min	0.000000	0.000000	0.000000	0.000000	0.000000
120	LC19	Combination	Max	0.000000	0.000000	0.000000	0.000000	0.000000
120	LC19	Combination	Min	0.000000	0.000000	0.000000	0.000000	0.000000
121	DEAD	LinStatic		3.907E-07	0.000609	-0.002508	0.001330	-0.000826
121	LIVE	LinStatic		1.911E-07	0.001060	-0.004690	0.002346	-0.001551
121	TEMP25	LinStatic		0.000748	0.001659	0.001394	-0.000439	-0.000024
121	TEMP25N	LinStatic		-0.000748	-0.001659	-0.001394	0.000439	0.000024
121	WINDY	LinStatic		-0.000032	0.001924	0.004248	-0.002393	0.001406
121	EX	LinRespSpec	Max	0.000606	0.000126	0.000056	0.000058	0.000031
121	EY	LinRespSpec	Max	0.000027	0.005405	0.000017	0.000582	6.822E-06
121	LC1	Combination		5.275E-07	0.000822	-0.003386	0.001796	-0.001115
121	LC2	Combination		8.141E-07	0.002412	-0.010421	0.005314	-0.003441
121	LC3	Combination		-0.000047	0.003707	0.002987	-0.001794	0.000994
121	LC4	Combination		8.141E-07	0.002412	-0.010421	0.005314	-0.003441
121	LC5	Combination		7.185E-07	0.001882	-0.008076	0.004141	-0.002666
121	LC6	Combination		-0.000031	0.004336	-0.006172	0.002921	-0.002035
121	LC7	Combination		-0.000047	0.004767	-0.001703	0.000551	-0.000557
121	LC11	Combination		0.000749	0.003328	-0.005804	0.003236	-0.002400
121	LC12	Combination		-0.000748	9.799E-06	-0.008592	0.004115	-0.002353
121	LC13	Combination	Max	0.000615	0.002886	-0.004792	0.002735	-0.001568
121	LC13	Combination	Min	-0.000614	-0.000608	-0.004914	0.002270	-0.001635
121	LC14	Combination	Max	0.000209	0.006581	-0.004820	0.003102	-0.001585
121	LC14	Combination	Min	-0.000208	-0.004303	-0.004886	0.001904	-0.001618
121	LC15	Combination	Max	0.000615	0.002886	-0.004792	0.002735	-0.001568
121	LC15	Combination	Min	-0.000614	-0.000608	-0.004914	0.002270	-0.001635
121	LC16	Combination	Max	0.000615	0.002886	-0.004792	0.002735	-0.001568
121	LC16	Combination	Min	-0.000614	-0.000608	-0.004914	0.002270	-0.001635
121	LC17	Combination	Max	0.000209	0.006581	-0.004820	0.003102	-0.001585
121	LC17	Combination	Min	-0.000208	-0.004303	-0.004886	0.001904	-0.001618

Joint	OutputCase	CaseType	StepType	U1	U2	U3	R1	R2
Text	Text	Text	Text	m	m	m	Radians	Radians
121	LC18	Combination	Max	0.000615	0.002886	-0.004792	0.002735	-0.001568
121	LC18	Combination	Min	-0.000614	-0.000608	-0.004914	0.002270	-0.001635
121	LC19	Combination	Max	0.000209	0.006581	-0.004820	0.003102	-0.001585
121	LC19	Combination	Min	-0.000208	-0.004303	-0.004886	0.001904	-0.001618
122	DEAD	LinStatic		0.000000	0.000000	0.000000	0.000000	0.000000
122	LIVE	LinStatic		0.000000	0.000000	0.000000	0.000000	0.000000
122	TEMP25	LinStatic		0.000000	0.000000	0.000000	0.000000	0.000000
122	TEMP25N	LinStatic		0.000000	0.000000	0.000000	0.000000	0.000000
122	WINDY	LinStatic		0.000000	0.000000	0.000000	0.000000	0.000000
122	EX	LinRespSpec	Max	0.000000	0.000000	0.000000	0.000000	0.000000
122	EY	LinRespSpec	Max	0.000000	0.000000	0.000000	0.000000	0.000000
122	LC1	Combination		0.000000	0.000000	0.000000	0.000000	0.000000
122	LC2	Combination		0.000000	0.000000	0.000000	0.000000	0.000000
122	LC3	Combination		0.000000	0.000000	0.000000	0.000000	0.000000
122	LC4	Combination		0.000000	0.000000	0.000000	0.000000	0.000000
122	LC5	Combination		0.000000	0.000000	0.000000	0.000000	0.000000
122	LC6	Combination		0.000000	0.000000	0.000000	0.000000	0.000000
122	LC7	Combination		0.000000	0.000000	0.000000	0.000000	0.000000
122	LC11	Combination		0.000000	0.000000	0.000000	0.000000	0.000000
122	LC12	Combination		0.000000	0.000000	0.000000	0.000000	0.000000
122	LC13	Combination	Max	0.000000	0.000000	0.000000	0.000000	0.000000
122	LC13	Combination	Min	0.000000	0.000000	0.000000	0.000000	0.000000
122	LC14	Combination	Max	0.000000	0.000000	0.000000	0.000000	0.000000
122	LC14	Combination	Min	0.000000	0.000000	0.000000	0.000000	0.000000
122	LC15	Combination	Max	0.000000	0.000000	0.000000	0.000000	0.000000
122	LC15	Combination	Min	0.000000	0.000000	0.000000	0.000000	0.000000
122	LC16	Combination	Max	0.000000	0.000000	0.000000	0.000000	0.000000
122	LC16	Combination	Min	0.000000	0.000000	0.000000	0.000000	0.000000
122	LC17	Combination	Max	0.000000	0.000000	0.000000	0.000000	0.000000
122	LC17	Combination	Min	0.000000	0.000000	0.000000	0.000000	0.000000
122	LC18	Combination	Max	0.000000	0.000000	0.000000	0.000000	0.000000
122	LC18	Combination	Min	0.000000	0.000000	0.000000	0.000000	0.000000
122	LC19	Combination	Max	0.000000	0.000000	0.000000	0.000000	0.000000
122	LC19	Combination	Min	0.000000	0.000000	0.000000	0.000000	0.000000
123	DEAD	LinStatic		1.987E-07	0.000824	-0.001413	0.001282	0.001537
123	LIVE	LinStatic		9.573E-08	0.001477	-0.002637	0.002300	0.002884
123	TEMP25	LinStatic		0.000179	0.001901	0.001335	-0.000487	-0.000024
123	TEMP25N	LinStatic		-0.000179	-0.001901	-0.001335	0.000487	0.000024
123	WINDY	LinStatic		-0.000032	0.002426	0.002387	-0.002520	-0.002615
123	EX	LinRespSpec	Max	0.000609	0.000052	0.000044	0.000054	0.000044
123	EY	LinRespSpec	Max	0.000029	0.007912	0.000021	0.000767	8.497E-06
123	LC1	Combination		2.682E-07	0.001112	-0.001907	0.001730	0.002076
123	LC2	Combination		4.118E-07	0.003328	-0.005862	0.005181	0.006401
123	LC3	Combination		-0.000047	0.004751	0.001673	-0.002049	-0.001846
123	LC4	Combination		4.118E-07	0.003328	-0.005862	0.005181	0.006401
123	LC5	Combination		3.640E-07	0.002589	-0.004544	0.004031	0.004959
123	LC6	Combination		-0.000031	0.005753	-0.003475	0.002661	0.003787
123	LC7	Combination		-0.000047	0.006228	-0.000963	0.000251	0.001037
123	LC11	Combination		0.000179	0.004201	-0.002714	0.003095	0.004398
123	LC12	Combination		-0.000178	0.000400	-0.005385	0.004069	0.004445
123	LC13	Combination	Max	0.000618	0.003987	-0.002680	0.002716	0.003026
123	LC13	Combination	Min	-0.000617	-0.000863	-0.002782	0.002148	0.002933
123	LC14	Combination	Max	0.000212	0.009490	-0.002696	0.003215	0.003001
123	LC14	Combination	Min	-0.000211	-0.006365	-0.002766	0.001649	0.002958
123	LC15	Combination	Max	0.000618	0.003987	-0.002680	0.002716	0.003026
123	LC15	Combination	Min	-0.000617	-0.000863	-0.002782	0.002148	0.002933
123	LC16	Combination	Max	0.000618	0.003987	-0.002680	0.002716	0.003026
123	LC16	Combination	Min	-0.000617	-0.000863	-0.002782	0.002148	0.002933
123	LC17	Combination	Max	0.000212	0.009490	-0.002696	0.003215	0.003001
123	LC17	Combination	Min	-0.000211	-0.006365	-0.002766	0.001649	0.002958

Joint	OutputCase	CaseType	StepType	U1	U2	U3	R1	R2
Text	Text	Text	Text	m	m	m	Radians	Radians
123	LC18	Combination	Max	0.000618	0.003987	-0.002680	0.002716	0.003026
123	LC18	Combination	Min	-0.000617	-0.000863	-0.002782	0.002148	0.002933
123	LC19	Combination	Max	0.000212	0.009490	-0.002696	0.003215	0.003001
123	LC19	Combination	Min	-0.000211	-0.006365	-0.002766	0.001649	0.002958
124	DEAD	LinStatic		-5.636E-06	0.000252	-0.000011	-0.000159	-1.377E-06
124	LIVE	LinStatic		-0.000011	0.000410	-9.904E-06	-0.000253	-2.929E-06
124	TEMP25	LinStatic		-0.001627	0.001589	0.000635	-0.000316	-0.000791
124	TEMP25N	LinStatic		0.001627	-0.001589	-0.000635	0.000316	0.000791
124	WINDY	LinStatic		-4.451E-06	0.001561	6.651E-06	-0.000717	-5.906E-06
124	EX	LinRespSpec	Max	0.000279	0.000058	0.000015	0.000022	0.000164
124	EY	LinRespSpec	Max	0.000020	0.001995	3.044E-06	0.001083	0.000012
124	LC1	Combination		-7.609E-06	0.000340	-0.000015	-0.000214	-1.859E-06
124	LC2	Combination		-0.000024	0.000956	-0.000030	-0.000593	-6.253E-06
124	LC3	Combination		-0.000014	0.002682	-4.945E-06	-0.001290	-0.000011
124	LC4	Combination		-0.000024	0.000956	-0.000030	-0.000593	-6.253E-06
124	LC5	Combination		-0.000018	0.000751	-0.000025	-0.000467	-4.789E-06
124	LC6	Combination		-0.000028	0.002517	-0.000023	-0.001310	-0.000012
124	LC7	Combination		-0.000025	0.003093	-0.000015	-0.001543	-0.000014
124	LC11	Combination		-0.001643	0.002251	0.000614	-0.000727	-0.000795
124	LC12	Combination		0.001611	-0.000927	-0.000656	-0.000095	0.000786
124	LC13	Combination	Max	0.000274	0.001114	-5.485E-07	0.000062	0.000165
124	LC13	Combination	Min	-0.000296	-0.000199	-0.000031	-0.000632	-0.000170
124	LC14	Combination	Max	0.000092	0.002470	-8.598E-06	0.000805	0.000058
124	LC14	Combination	Min	-0.000114	-0.001555	-0.000023	-0.001375	-0.000064
124	LC15	Combination	Max	0.000274	0.001114	-5.485E-07	0.000062	0.000165
124	LC15	Combination	Min	-0.000296	-0.000199	-0.000031	-0.000632	-0.000170
124	LC16	Combination	Max	0.000274	0.001114	-5.485E-07	0.000062	0.000165
124	LC16	Combination	Min	-0.000296	-0.000199	-0.000031	-0.000632	-0.000170
124	LC17	Combination	Max	0.000092	0.002470	-8.598E-06	0.000805	0.000058
124	LC17	Combination	Min	-0.000114	-0.001555	-0.000023	-0.001375	-0.000064
124	LC18	Combination	Max	0.000274	0.001114	-5.485E-07	0.000062	0.000165
124	LC18	Combination	Min	-0.000296	-0.000199	-0.000031	-0.000632	-0.000170
124	LC19	Combination	Max	0.000092	0.002470	-8.598E-06	0.000805	0.000058
124	LC19	Combination	Min	-0.000114	-0.001555	-0.000023	-0.001375	-0.000064
125	DEAD	LinStatic		-5.466E-06	0.000997	-0.000024	-0.000432	-1.129E-06
125	LIVE	LinStatic		-0.000010	0.001724	-0.000035	-0.000743	-2.075E-06
125	TEMP25	LinStatic		-0.000230	0.000526	0.000716	-0.000392	-0.000265
125	TEMP25N	LinStatic		0.000230	-0.000526	-0.000716	0.000392	0.000265
125	WINDY	LinStatic		-4.658E-06	0.000164	0.000030	-0.000318	-6.718E-06
125	EX	LinRespSpec	Max	0.000280	0.000035	0.000013	0.000012	0.000166
125	EY	LinRespSpec	Max	0.000019	0.001813	5.883E-06	0.001204	0.000011
125	LC1	Combination		-7.379E-06	0.001346	-0.000033	-0.000583	-1.524E-06
125	LC2	Combination		-0.000023	0.003933	-0.000085	-0.001698	-4.635E-06
125	LC3	Combination		-0.000014	0.001592	0.000013	-0.001060	-0.000012
125	LC4	Combination		-0.000023	0.003933	-0.000085	-0.001698	-4.635E-06
125	LC5	Combination		-0.000018	0.003071	-0.000068	-0.001326	-3.598E-06
125	LC6	Combination		-0.000028	0.004096	-0.000054	-0.002016	-0.000011
125	LC7	Combination		-0.000025	0.003316	-0.000022	-0.001803	-0.000014
125	LC11	Combination		-0.000246	0.003248	0.000657	-0.001567	-0.000268
125	LC12	Combination		0.000214	0.002195	-0.000775	-0.000783	0.000262
125	LC13	Combination	Max	0.000275	0.002439	-0.000027	-0.000430	0.000167
125	LC13	Combination	Min	-0.000296	0.001280	-0.000057	-0.001177	-0.000171
125	LC14	Combination	Max	0.000093	0.003683	-0.000032	0.000404	0.000059
125	LC14	Combination	Min	-0.000114	0.000036	-0.000052	-0.002011	-0.000063
125	LC15	Combination	Max	0.000275	0.002439	-0.000027	-0.000430	0.000167
125	LC15	Combination	Min	-0.000296	0.001280	-0.000057	-0.001177	-0.000171
125	LC16	Combination	Max	0.000275	0.002439	-0.000027	-0.000430	0.000167
125	LC16	Combination	Min	-0.000296	0.001280	-0.000057	-0.001177	-0.000171
125	LC17	Combination	Max	0.000093	0.003683	-0.000032	0.000404	0.000059
125	LC17	Combination	Min	-0.000114	0.000036	-0.000052	-0.002011	-0.000063

Joint	OutputCase	CaseType	StepType	U1	U2	U3	R1	R2
Text	Text	Text	Text	m	m	m	Radians	Radians
125	LC18	Combination	Max	0.000275	0.002439	-0.000027	-0.000430	0.000167
125	LC18	Combination	Min	-0.000296	0.001280	-0.000057	-0.001177	-0.000171
125	LC19	Combination	Max	0.000093	0.003683	-0.000032	0.000404	0.000059
125	LC19	Combination	Min	-0.000114	0.000036	-0.000052	-0.002011	-0.000063
126	DEAD	LinStatic		-5.131E-06	0.001159	-0.000024	-0.000547	-9.155E-07
126	LIVE	LinStatic		-9.779E-06	0.002091	-0.000036	-0.000987	-1.782E-06
126	TEMP25	LinStatic		0.001157	0.000706	0.000658	-0.000519	0.000212
126	TEMP25N	LinStatic		-0.001157	-0.000706	-0.000658	0.000519	-0.000212
126	WINDY	LinStatic		-5.017E-06	0.000095	0.000031	-0.000279	-6.961E-06
126	EX	LinRespSpec	Max	0.000280	0.000040	4.415E-07	0.000014	0.000168
126	EY	LinRespSpec	Max	0.000019	0.003789	0.000010	0.002482	9.036E-06
126	LC1	Combination		-6.927E-06	0.001564	-0.000033	-0.000739	-1.236E-06
126	LC2	Combination		-0.000022	0.004700	-0.000087	-0.002219	-3.910E-06
126	LC3	Combination		-0.000014	0.001707	0.000014	-0.001157	-0.000012
126	LC4	Combination		-0.000022	0.004700	-0.000087	-0.002219	-3.910E-06
126	LC5	Combination		-0.000017	0.003655	-0.000069	-0.001726	-3.018E-06
126	LC6	Combination		-0.000027	0.004795	-0.000056	-0.002498	-0.000011
126	LC7	Combination		-0.000024	0.003798	-0.000022	-0.002144	-0.000013
126	LC11	Combination		0.001142	0.003956	0.000598	-0.002053	0.000209
126	LC12	Combination		-0.001172	0.002543	-0.000719	-0.001016	-0.000214
126	LC13	Combination	Max	0.000276	0.003380	-0.000039	-0.000282	0.000169
126	LC13	Combination	Min	-0.000296	0.001028	-0.000046	-0.001799	-0.000173
126	LC14	Combination	Max	0.000093	0.006005	-0.000032	0.001446	0.000058
126	LC14	Combination	Min	-0.000113	-0.001597	-0.000053	-0.003527	-0.000061
126	LC15	Combination	Max	0.000276	0.003380	-0.000039	-0.000282	0.000169
126	LC15	Combination	Min	-0.000296	0.001028	-0.000046	-0.001799	-0.000173
126	LC16	Combination	Max	0.000276	0.003380	-0.000039	-0.000282	0.000169
126	LC16	Combination	Min	-0.000296	0.001028	-0.000046	-0.001799	-0.000173
126	LC17	Combination	Max	0.000093	0.006005	-0.000032	0.001446	0.000058
126	LC17	Combination	Min	-0.000113	-0.001597	-0.000053	-0.003527	-0.000061
126	LC18	Combination	Max	0.000276	0.003380	-0.000039	-0.000282	0.000169
126	LC18	Combination	Min	-0.000296	0.001028	-0.000046	-0.001799	-0.000173
126	LC19	Combination	Max	0.000093	0.006005	-0.000032	0.001446	0.000058
126	LC19	Combination	Min	-0.000113	-0.001597	-0.000053	-0.003527	-0.000061
127	DEAD	LinStatic		5.807E-06	0.000997	-0.000024	-0.000432	1.058E-06
127	LIVE	LinStatic		0.000011	0.001724	-0.000035	-0.000743	1.891E-06
127	TEMP25	LinStatic		0.000139	0.000519	0.000717	-0.000386	0.000244
127	TEMP25N	LinStatic		-0.000139	-0.000519	-0.000717	0.000386	-0.000244
127	WINDY	LinStatic		-0.000025	-0.000264	0.000029	-0.000015	-0.000011
127	EX	LinRespSpec	Max	0.000286	0.000078	0.000014	0.000018	0.000168
127	EY	LinRespSpec	Max	0.000013	0.001413	5.248E-06	0.000928	7.390E-06
127	LC1	Combination		7.839E-06	0.001346	-0.000032	-0.000583	1.429E-06
127	LC2	Combination		0.000024	0.003932	-0.000084	-0.001697	4.265E-06
127	LC3	Combination		-0.000029	0.000951	0.000011	-0.000606	-0.000014
127	LC4	Combination		0.000024	0.003932	-0.000084	-0.001697	4.265E-06
127	LC5	Combination		0.000019	0.003070	-0.000067	-0.001326	3.320E-06
127	LC6	Combination		-2.963E-07	0.003668	-0.000055	-0.001713	-6.259E-06
127	LC7	Combination		-0.000018	0.002675	-0.000023	-0.001349	-0.000012
127	LC11	Combination		0.000156	0.003240	0.000659	-0.001561	0.000247
127	LC12	Combination		-0.000122	0.002202	-0.000776	-0.000789	-0.000241
127	LC13	Combination	Max	0.000301	0.002361	-0.000025	-0.000507	0.000172
127	LC13	Combination	Min	-0.000278	0.001357	-0.000057	-0.001100	-0.000168
127	LC14	Combination	Max	0.000110	0.003295	-0.000032	0.000130	0.000060
127	LC14	Combination	Min	-0.000087	0.000423	-0.000051	-0.001736	-0.000056
127	LC15	Combination	Max	0.000301	0.002361	-0.000025	-0.000507	0.000172
127	LC15	Combination	Min	-0.000278	0.001357	-0.000057	-0.001100	-0.000168
127	LC16	Combination	Max	0.000301	0.002361	-0.000025	-0.000507	0.000172
127	LC16	Combination	Min	-0.000278	0.001357	-0.000057	-0.001100	-0.000168
127	LC17	Combination	Max	0.000110	0.003295	-0.000032	0.000130	0.000060
127	LC17	Combination	Min	-0.000087	0.000423	-0.000051	-0.001736	-0.000056

Joint	OutputCase	CaseType	StepType	U1	U2	U3	R1	R2
Text	Text	Text	Text	m	m	m	Radians	Radians
127	LC18	Combination	Max	0.000301	0.002361	-0.000025	-0.000507	0.000172
127	LC18	Combination	Min	-0.000278	0.001357	-0.000057	-0.001100	-0.000168
127	LC19	Combination	Max	0.000110	0.003295	-0.000032	0.000130	0.000060
127	LC19	Combination	Min	-0.000087	0.000423	-0.000051	-0.001736	-0.000056
128	DEAD	LinStatic		5.854E-06	0.000252	-0.000011	-0.000159	1.442E-06
128	LIVE	LinStatic		0.000011	0.000410	-9.893E-06	-0.000252	2.982E-06
128	TEMP25	LinStatic		0.001570	0.001595	0.000633	-0.000320	0.000775
128	TEMP25N	LinStatic		-0.001570	-0.001595	-0.000633	0.000320	-0.000775
128	WINDY	LinStatic		-0.000025	0.001087	8.500E-06	-0.000457	-0.000012
128	EX	LinRespSpec	Max	0.000284	0.000060	0.000012	0.000037	0.000166
128	EY	LinRespSpec	Max	0.000013	0.001521	2.208E-06	0.000826	7.581E-06
128	LC1	Combination		7.902E-06	0.000340	-0.000015	-0.000214	1.947E-06
128	LC2	Combination		0.000025	0.000955	-0.000030	-0.000593	6.420E-06
128	LC3	Combination		-0.000029	0.001970	-2.168E-06	-0.000899	-0.000015
128	LC4	Combination		0.000025	0.000955	-0.000030	-0.000593	6.420E-06
128	LC5	Combination		0.000019	0.000750	-0.000025	-0.000467	4.929E-06
128	LC6	Combination		-1.692E-07	0.002042	-0.000021	-0.001050	-5.131E-06
128	LC7	Combination		-0.000018	0.002380	-0.000012	-0.001152	-0.000012
128	LC11	Combination		0.001587	0.002257	0.000612	-0.000731	0.000779
128	LC12	Combination		-0.001553	-0.000934	-0.000654	-0.000091	-0.000770
128	LC13	Combination	Max	0.000300	0.000974	-2.913E-06	2.355E-07	0.000171
128	LC13	Combination	Min	-0.000277	-0.000060	-0.000029	-0.000570	-0.000165
128	LC14	Combination	Max	0.000110	0.001996	-0.000010	0.000553	0.000060
128	LC14	Combination	Min	-0.000087	-0.001082	-0.000022	-0.001122	-0.000054
128	LC15	Combination	Max	0.000300	0.000974	-2.913E-06	2.355E-07	0.000171
128	LC15	Combination	Min	-0.000277	-0.000060	-0.000029	-0.000570	-0.000165
128	LC16	Combination	Max	0.000300	0.000974	-2.913E-06	2.355E-07	0.000171
128	LC16	Combination	Min	-0.000277	-0.000060	-0.000029	-0.000570	-0.000165
128	LC17	Combination	Max	0.000110	0.001996	-0.000010	0.000553	0.000060
128	LC17	Combination	Min	-0.000087	-0.001082	-0.000022	-0.001122	-0.000054
128	LC18	Combination	Max	0.000300	0.000974	-2.913E-06	2.355E-07	0.000171
128	LC18	Combination	Min	-0.000277	-0.000060	-0.000029	-0.000570	-0.000165
128	LC19	Combination	Max	0.000110	0.001996	-0.000010	0.000553	0.000060
128	LC19	Combination	Min	-0.000087	-0.001082	-0.000022	-0.001122	-0.000054
129	DEAD	LinStatic		5.792E-06	0.000304	-3.304E-06	-0.000135	8.682E-08
129	LIVE	LinStatic		0.000011	0.000530	0.000000	-0.000236	4.246E-08
129	TEMP25	LinStatic		-0.000356	0.000830	0.000658	-0.000369	0.000166
129	TEMP25N	LinStatic		0.000356	-0.000830	-0.000658	0.000369	-0.000166
129	WINDY	LinStatic		-0.000025	0.000962	0.000000	-0.000427	-7.062E-06
129	EX	LinRespSpec	Max	0.000287	0.000054	7.297E-07	0.000028	0.000135
129	EY	LinRespSpec	Max	0.000013	0.002846	4.076E-07	0.001201	5.962E-06
129	LC1	Combination		7.819E-06	0.000411	-4.460E-06	-0.000183	1.172E-07
129	LC2	Combination		0.000024	0.001206	-4.460E-06	-0.000536	1.809E-07
129	LC3	Combination		-0.000029	0.001854	-4.460E-06	-0.000824	-0.000010
129	LC4	Combination		0.000024	0.001206	-4.460E-06	-0.000536	1.809E-07
129	LC5	Combination		0.000019	0.000941	-4.460E-06	-0.000419	1.597E-07
129	LC6	Combination		-3.372E-07	0.002168	-4.460E-06	-0.000964	-6.881E-06
129	LC7	Combination		-0.000018	0.002384	-4.460E-06	-0.001060	-0.000010
129	LC11	Combination		-0.000339	0.001664	0.000655	-0.000740	0.000166
129	LC12	Combination		0.000373	4.900E-06	-0.000661	-2.398E-06	-0.000166
129	LC13	Combination	Max	0.000302	0.001478	-2.452E-06	0.000135	0.000137
129	LC13	Combination	Min	-0.000279	-0.000339	-4.156E-06	-0.000641	-0.000136
129	LC14	Combination	Max	0.000110	0.003431	-2.677E-06	0.000956	0.000047
129	LC14	Combination	Min	-0.000088	-0.002292	-3.930E-06	-0.001463	-0.000046
129	LC15	Combination	Max	0.000302	0.001478	-2.452E-06	0.000135	0.000137
129	LC15	Combination	Min	-0.000279	-0.000339	-4.156E-06	-0.000641	-0.000136
129	LC16	Combination	Max	0.000302	0.001478	-2.452E-06	0.000135	0.000137
129	LC16	Combination	Min	-0.000279	-0.000339	-4.156E-06	-0.000641	-0.000136
129	LC17	Combination	Max	0.000110	0.003431	-2.677E-06	0.000956	0.000047
129	LC17	Combination	Min	-0.000088	-0.002292	-3.930E-06	-0.001463	-0.000046

Joint	OutputCase	CaseType	StepType	U1	U2	U3	R1	R2
Text	Text	Text	Text	m	m	m	Radians	Radians
129	LC18	Combination	Max	0.000302	0.001478	-2.452E-06	0.000135	0.000137
129	LC18	Combination	Min	-0.000279	-0.000339	-4.156E-06	-0.000641	-0.000136
129	LC19	Combination	Max	0.000110	0.003431	-2.677E-06	0.000956	0.000047
129	LC19	Combination	Min	-0.000088	-0.002292	-3.930E-06	-0.001463	-0.000046
130	DEAD	LinStatic		-5.124E-06	0.000412	-3.100E-06	-0.000183	4.415E-08
130	LIVE	LinStatic		-9.766E-06	0.000738	0.000000	-0.000329	2.127E-08
130	TEMP25	LinStatic		0.001389	0.000950	0.000658	-0.000422	0.000040
130	TEMP25N	LinStatic		-0.001389	-0.000950	-0.000658	0.000422	-0.000040
130	WINDY	LinStatic		-5.031E-06	0.001213	0.000000	-0.000539	-7.004E-06
130	EX	LinRespSpec	Max	0.000281	0.000126	6.885E-07	0.000011	0.000135
130	EY	LinRespSpec	Max	0.000019	0.004114	3.845E-07	0.001759	6.422E-06
130	LC1	Combination		-6.918E-06	0.000556	-4.185E-06	-0.000247	5.961E-08
130	LC2	Combination		-0.000022	0.001664	-4.185E-06	-0.000740	9.152E-08
130	LC3	Combination		-0.000014	0.002375	-4.185E-06	-0.001056	-0.000010
130	LC4	Combination		-0.000022	0.001664	-4.185E-06	-0.000740	9.152E-08
130	LC5	Combination		-0.000017	0.001295	-4.185E-06	-0.000576	8.088E-06
130	LC6	Combination		-0.000027	0.002877	-4.185E-06	-0.001279	-6.912E-08
130	LC7	Combination		-0.000024	0.003114	-4.185E-06	-0.001384	-0.000010
130	LC11	Combination		0.001374	0.002101	0.000655	-0.000934	0.000040
130	LC12	Combination		-0.001404	0.000200	-0.000661	-0.000089	-0.000040
130	LC13	Combination	Max	0.000276	0.002141	-2.296E-06	0.000191	0.000137
130	LC13	Combination	Min	-0.000296	-0.000579	-3.904E-06	-0.000887	-0.000137
130	LC14	Combination	Max	0.000093	0.004933	-2.509E-06	0.001414	0.000047
130	LC14	Combination	Min	-0.000113	-0.003370	-3.691E-06	-0.002110	-0.000047
130	LC15	Combination	Max	0.000276	0.002141	-2.296E-06	0.000191	0.000137
130	LC15	Combination	Min	-0.000296	-0.000579	-3.904E-06	-0.000887	-0.000137
130	LC16	Combination	Max	0.000276	0.002141	-2.296E-06	0.000191	0.000137
130	LC16	Combination	Min	-0.000296	-0.000579	-3.904E-06	-0.000887	-0.000137
130	LC17	Combination	Max	0.000093	0.004933	-2.509E-06	0.001414	0.000047
130	LC17	Combination	Min	-0.000113	-0.003370	-3.691E-06	-0.002110	-0.000047
130	LC18	Combination	Max	0.000276	0.002141	-2.296E-06	0.000191	0.000137
130	LC18	Combination	Min	-0.000296	-0.000579	-3.904E-06	-0.000887	-0.000137
130	LC19	Combination	Max	0.000093	0.004933	-2.509E-06	0.001414	0.000047
130	LC19	Combination	Min	-0.000113	-0.003370	-3.691E-06	-0.002110	-0.000047
131	DEAD	LinStatic		0.000000	0.000000	0.000000	0.000000	0.000000
131	LIVE	LinStatic		0.000000	0.000000	0.000000	0.000000	0.000000
131	TEMP25	LinStatic		0.000000	0.000000	0.000000	0.000000	0.000000
131	TEMP25N	LinStatic		0.000000	0.000000	0.000000	0.000000	0.000000
131	WINDY	LinStatic		0.000000	0.000000	0.000000	0.000000	0.000000
131	EX	LinRespSpec	Max	0.000000	0.000000	0.000000	0.000000	0.000000
131	EY	LinRespSpec	Max	0.000000	0.000000	0.000000	0.000000	0.000000
131	LC1	Combination		0.000000	0.000000	0.000000	0.000000	0.000000
131	LC2	Combination		0.000000	0.000000	0.000000	0.000000	0.000000
131	LC3	Combination		0.000000	0.000000	0.000000	0.000000	0.000000
131	LC4	Combination		0.000000	0.000000	0.000000	0.000000	0.000000
131	LC5	Combination		0.000000	0.000000	0.000000	0.000000	0.000000
131	LC6	Combination		0.000000	0.000000	0.000000	0.000000	0.000000
131	LC7	Combination		0.000000	0.000000	0.000000	0.000000	0.000000
131	LC11	Combination		0.000000	0.000000	0.000000	0.000000	0.000000
131	LC12	Combination		0.000000	0.000000	0.000000	0.000000	0.000000
131	LC13	Combination	Max	0.000000	0.000000	0.000000	0.000000	0.000000
131	LC13	Combination	Min	0.000000	0.000000	0.000000	0.000000	0.000000
131	LC14	Combination	Max	0.000000	0.000000	0.000000	0.000000	0.000000
131	LC14	Combination	Min	0.000000	0.000000	0.000000	0.000000	0.000000
131	LC15	Combination	Max	0.000000	0.000000	0.000000	0.000000	0.000000
131	LC15	Combination	Min	0.000000	0.000000	0.000000	0.000000	0.000000
131	LC16	Combination	Max	0.000000	0.000000	0.000000	0.000000	0.000000
131	LC16	Combination	Min	0.000000	0.000000	0.000000	0.000000	0.000000
131	LC17	Combination	Max	0.000000	0.000000	0.000000	0.000000	0.000000
131	LC17	Combination	Min	0.000000	0.000000	0.000000	0.000000	0.000000

Joint	OutputCase	CaseType	StepType	U1	U2	U3	R1	R2
Text	Text	Text	Text	m	m	m	Radians	Radians
131	LC18	Combination	Max	0.000000	0.000000	0.000000	0.000000	0.000000
131	LC18	Combination	Min	0.000000	0.000000	0.000000	0.000000	0.000000
131	LC19	Combination	Max	0.000000	0.000000	0.000000	0.000000	0.000000
131	LC19	Combination	Min	0.000000	0.000000	0.000000	0.000000	0.000000
133	DEAD	LinStatic		0.000000	0.000000	0.000000	0.000000	0.000000
133	LIVE	LinStatic		0.000000	0.000000	0.000000	0.000000	0.000000
133	TEMP25	LinStatic		0.000000	0.000000	0.000000	0.000000	0.000000
133	TEMP25N	LinStatic		0.000000	0.000000	0.000000	0.000000	0.000000
133	WINDY	LinStatic		0.000000	0.000000	0.000000	0.000000	0.000000
133	EX	LinRespSpec	Max	0.000000	0.000000	0.000000	0.000000	0.000000
133	EY	LinRespSpec	Max	0.000000	0.000000	0.000000	0.000000	0.000000
133	LC1	Combination		0.000000	0.000000	0.000000	0.000000	0.000000
133	LC2	Combination		0.000000	0.000000	0.000000	0.000000	0.000000
133	LC3	Combination		0.000000	0.000000	0.000000	0.000000	0.000000
133	LC4	Combination		0.000000	0.000000	0.000000	0.000000	0.000000
133	LC5	Combination		0.000000	0.000000	0.000000	0.000000	0.000000
133	LC6	Combination		0.000000	0.000000	0.000000	0.000000	0.000000
133	LC7	Combination		0.000000	0.000000	0.000000	0.000000	0.000000
133	LC11	Combination		0.000000	0.000000	0.000000	0.000000	0.000000
133	LC12	Combination		0.000000	0.000000	0.000000	0.000000	0.000000
133	LC13	Combination	Max	0.000000	0.000000	0.000000	0.000000	0.000000
133	LC13	Combination	Min	0.000000	0.000000	0.000000	0.000000	0.000000
133	LC14	Combination	Max	0.000000	0.000000	0.000000	0.000000	0.000000
133	LC14	Combination	Min	0.000000	0.000000	0.000000	0.000000	0.000000
133	LC15	Combination	Max	0.000000	0.000000	0.000000	0.000000	0.000000
133	LC15	Combination	Min	0.000000	0.000000	0.000000	0.000000	0.000000
133	LC16	Combination	Max	0.000000	0.000000	0.000000	0.000000	0.000000
133	LC16	Combination	Min	0.000000	0.000000	0.000000	0.000000	0.000000
133	LC17	Combination	Max	0.000000	0.000000	0.000000	0.000000	0.000000
133	LC17	Combination	Min	0.000000	0.000000	0.000000	0.000000	0.000000
133	LC18	Combination	Max	0.000000	0.000000	0.000000	0.000000	0.000000
133	LC18	Combination	Min	0.000000	0.000000	0.000000	0.000000	0.000000
133	LC19	Combination	Max	0.000000	0.000000	0.000000	0.000000	0.000000
133	LC19	Combination	Min	0.000000	0.000000	0.000000	0.000000	0.000000
135	DEAD	LinStatic		-4.034E-06	0.000145	-8.200E-06	-0.000147	-3.153E-06
135	LIVE	LinStatic		-7.597E-06	0.000241	-7.043E-06	-0.000237	-6.049E-06
135	TEMP25	LinStatic		-0.001036	0.001279	0.000451	-0.000712	-0.000955
135	TEMP25N	LinStatic		0.001036	-0.001279	-0.000451	0.000712	0.000955
135	WINDY	LinStatic		-1.615E-06	0.001050	4.730E-06	-0.000816	-3.033E-06
135	EX	LinRespSpec	Max	0.000170	0.000041	0.000010	0.000029	0.000166
135	EY	LinRespSpec	Max	0.000012	0.001273	2.173E-06	0.001094	0.000012
135	LC1	Combination		-5.446E-06	0.000196	-0.000011	-0.000198	-4.257E-06
135	LC2	Combination		-0.000017	0.000557	-0.000022	-0.000553	-0.000013
135	LC3	Combination		-7.869E-06	0.001771	-3.976E-06	-0.001422	-8.806E-06
135	LC4	Combination		-0.000017	0.000557	-0.000022	-0.000553	-0.000013
135	LC5	Combination		-0.000013	0.000437	-0.000018	-0.000435	-0.000010
135	LC6	Combination		-0.000018	0.001607	-0.000017	-0.001369	-0.000016
135	LC7	Combination		-0.000015	0.002012	-0.000011	-0.001658	-0.000015
135	LC11	Combination		-0.001048	0.001665	0.000436	-0.001096	-0.000964
135	LC12	Combination		0.001025	-0.000893	-0.000467	0.000329	0.000945
135	LC13	Combination	Max	0.000166	0.000689	-6.777E-07	0.000092	0.000164
135	LC13	Combination	Min	-0.000182	-0.000157	-0.000023	-0.000622	-0.000176
135	LC14	Combination	Max	0.000055	0.001551	-6.431E-06	0.000837	0.000055
135	LC14	Combination	Min	-0.000071	-0.001020	-0.000017	-0.001368	-0.000068
135	LC15	Combination	Max	0.000166	0.000689	-6.777E-07	0.000092	0.000164
135	LC15	Combination	Min	-0.000182	-0.000157	-0.000023	-0.000622	-0.000176
135	LC16	Combination	Max	0.000166	0.000689	-6.777E-07	0.000092	0.000164
135	LC16	Combination	Min	-0.000182	-0.000157	-0.000023	-0.000622	-0.000176
135	LC17	Combination	Max	0.000055	0.001551	-6.431E-06	0.000837	0.000055
135	LC17	Combination	Min	-0.000071	-0.001020	-0.000017	-0.001368	-0.000068

Joint	OutputCase	CaseType	StepType	U1	U2	U3	R1	R2
Text	Text	Text	Text	m	m	m	Radians	Radians
135	LC18	Combination	Max	0.000166	0.000689	-6.777E-07	0.000092	0.000164
135	LC18	Combination	Min	-0.000182	-0.000157	-0.000023	-0.000622	-0.000176
135	LC19	Combination	Max	0.000055	0.001551	-6.431E-06	0.000837	0.000055
135	LC19	Combination	Min	-0.000071	-0.001020	-0.000017	-0.001368	-0.000068
136	DEAD	LinStatic		4.185E-06	0.000145	-8.199E-06	-0.000147	3.276E-06
136	LIVE	LinStatic		7.903E-06	0.000241	-7.035E-06	-0.000236	6.272E-06
136	TEMP25	LinStatic		0.000997	0.001283	0.000450	-0.000716	0.000923
136	TEMP25N	LinStatic		-0.000997	-0.001283	-0.000450	0.000716	-0.000923
136	WINDY	LinStatic		-0.000016	0.000748	6.045E-06	-0.000555	-0.000014
136	EX	LinRespSpec	Max	0.000174	0.000040	8.798E-06	0.000033	0.000169
136	EY	LinRespSpec	Max	8.042E-06	0.000970	1.585E-06	0.000834	7.720E-06
136	LC1	Combination		5.650E-06	0.000196	-0.000011	-0.000198	4.423E-06
136	LC2	Combination		0.000018	0.000557	-0.000022	-0.000553	0.000014
136	LC3	Combination		-0.000018	0.001318	-2.002E-06	-0.001030	-0.000017
136	LC4	Combination		0.000018	0.000557	-0.000022	-0.000553	0.000014
136	LC5	Combination		0.000014	0.000437	-0.000018	-0.000435	0.000011
136	LC6	Combination		1.537E-06	0.001305	-0.000016	-0.001108	-6.680E-07
136	LC7	Combination		-0.000010	0.001558	-9.037E-06	-0.001267	-0.000011
136	LC11	Combination		0.001009	0.001669	0.000435	-0.001099	0.000932
136	LC12	Combination		-0.000984	-0.000897	-0.000466	0.000333	-0.000913
136	LC13	Combination	Max	0.000184	0.000596	-2.443E-06	0.000018	0.000178
136	LC13	Combination	Min	-0.000168	-0.000065	-0.000021	-0.000548	-0.000165
136	LC14	Combination	Max	0.000068	0.001247	-7.492E-06	0.000579	0.000065
136	LC14	Combination	Min	-0.000052	-0.000716	-0.000016	-0.001109	-0.000052
136	LC15	Combination	Max	0.000184	0.000596	-2.443E-06	0.000018	0.000178
136	LC15	Combination	Min	-0.000168	-0.000065	-0.000021	-0.000548	-0.000165
136	LC16	Combination	Max	0.000184	0.000596	-2.443E-06	0.000018	0.000178
136	LC16	Combination	Min	-0.000168	-0.000065	-0.000021	-0.000548	-0.000165
136	LC17	Combination	Max	0.000068	0.001247	-7.492E-06	0.000579	0.000065
136	LC17	Combination	Min	-0.000052	-0.000716	-0.000016	-0.001109	-0.000052
136	LC18	Combination	Max	0.000184	0.000596	-2.443E-06	0.000018	0.000178
136	LC18	Combination	Min	-0.000168	-0.000065	-0.000021	-0.000548	-0.000165
136	LC19	Combination	Max	0.000068	0.001247	-7.492E-06	0.000579	0.000065
136	LC19	Combination	Min	-0.000052	-0.000716	-0.000016	-0.001109	-0.000052
137	DEAD	LinStatic		-1.989E-06	0.000141	-0.000019	-0.000155	-1.794E-06
137	LIVE	LinStatic		-3.592E-06	0.000238	-0.000021	-0.000260	-3.244E-06
137	TEMP25	LinStatic		-0.000642	0.000044	0.000467	5.105E-06	-0.000735
137	TEMP25N	LinStatic		0.000642	-0.000044	-0.000467	-5.105E-06	0.000735
137	WINDY	LinStatic		1.301E-06	0.001108	0.000017	-0.000994	7.038E-07
137	EX	LinRespSpec	Max	0.000273	0.000043	6.227E-07	0.000040	0.000257
137	EY	LinRespSpec	Max	0.000013	0.001356	3.179E-06	0.001430	0.000011
137	LC1	Combination		-2.685E-06	0.000191	-0.000026	-0.000209	-2.421E-06
137	LC2	Combination		-8.073E-06	0.000548	-0.000057	-0.000600	-7.287E-06
137	LC3	Combination		-7.337E-07	0.001853	2.810E-07	-0.001700	-1.366E-06
137	LC4	Combination		-8.073E-06	0.000548	-0.000057	-0.000600	-7.287E-06
137	LC5	Combination		-6.277E-06	0.000429	-0.000047	-0.000469	-5.665E-06
137	LC6	Combination		-6.772E-06	0.001656	-0.000040	-0.001593	-6.584E-06
137	LC7	Combination		-4.326E-06	0.002091	-0.000021	-0.001960	-4.610E-06
137	LC11	Combination		-0.000648	0.000424	0.000427	-0.000410	-0.000740
137	LC12	Combination		0.000636	0.000335	-0.000508	-0.000420	0.000730
137	LC13	Combination	Max	0.000273	0.000710	-0.000028	0.000183	0.000257
137	LC13	Combination	Min	-0.000281	-0.000189	-0.000031	-0.000754	-0.000264
137	LC14	Combination	Max	0.000091	0.001629	-0.000026	0.001157	0.000085
137	LC14	Combination	Min	-0.000099	-0.001108	-0.000033	-0.001727	-0.000091
137	LC15	Combination	Max	0.000273	0.000710	-0.000028	0.000183	0.000257
137	LC15	Combination	Min	-0.000281	-0.000189	-0.000031	-0.000754	-0.000264
137	LC16	Combination	Max	0.000273	0.000710	-0.000028	0.000183	0.000257
137	LC16	Combination	Min	-0.000281	-0.000189	-0.000031	-0.000754	-0.000264
137	LC17	Combination	Max	0.000091	0.001629	-0.000026	0.001157	0.000085
137	LC17	Combination	Min	-0.000099	-0.001108	-0.000033	-0.001727	-0.000091

Joint	OutputCase	CaseType	StepType	U1	U2	U3	R1	R2
Text	Text	Text	Text	m	m	m	Radians	Radians
137	LC18	Combination	Max	0.000273	0.000710	-0.000028	0.000183	0.000257
137	LC18	Combination	Min	-0.000281	-0.000189	-0.000031	-0.000754	-0.000264
137	LC19	Combination	Max	0.000091	0.001629	-0.000026	0.001157	0.000085
137	LC19	Combination	Min	-0.000099	-0.001108	-0.000033	-0.001727	-0.000091
138	DEAD	LinStatic		2.703E-06	0.000141	-0.000019	-0.000155	2.368E-06
138	LIVE	LinStatic		4.690E-06	0.000238	-0.000021	-0.000260	4.124E-06
138	TEMP25	LinStatic		0.000644	0.000049	0.000467	4.952E-07	0.000737
138	TEMP25N	LinStatic		-0.000644	-0.000049	-0.000467	-4.952E-07	-0.000737
138	WINDY	LinStatic		-6.054E-06	0.000786	0.000018	-0.000650	-5.893E-06
138	EX	LinRespSpec	Max	0.000273	0.000045	9.456E-07	0.000055	0.000257
138	EY	LinRespSpec	Max	0.000013	0.001033	3.216E-06	0.001091	0.000011
138	LC1	Combination		3.648E-06	0.000191	-0.000026	-0.000209	3.196E-06
138	LC2	Combination		0.000011	0.000548	-0.000057	-0.000599	9.383E-06
138	LC3	Combination		-5.433E-06	0.001369	1.072E-06	-0.001184	-5.644E-06
138	LC4	Combination		0.000011	0.000548	-0.000057	-0.000599	9.383E-06
138	LC5	Combination		8.339E-06	0.000429	-0.000047	-0.000469	7.321E-06
138	LC6	Combination		4.630E-06	0.001333	-0.000040	-0.001249	3.489E-06
138	LC7	Combination		-7.427E-07	0.001607	-0.000020	-0.001444	-1.520E-06
138	LC11	Combination		0.000651	0.000428	0.000427	-0.000414	0.000743
138	LC12	Combination		-0.000636	0.000330	-0.000508	-0.000415	-0.000731
138	LC13	Combination	Max	0.000282	0.000615	-0.000028	0.000097	0.000265
138	LC13	Combination	Min	-0.000272	-0.000095	-0.000031	-0.000667	-0.000256
138	LC14	Combination	Max	0.000100	0.001307	-0.000026	0.000822	0.000092
138	LC14	Combination	Min	-0.000090	-0.000786	-0.000033	-0.001392	-0.000083
138	LC15	Combination	Max	0.000282	0.000615	-0.000028	0.000097	0.000265
138	LC15	Combination	Min	-0.000272	-0.000095	-0.000031	-0.000667	-0.000256
138	LC16	Combination	Max	0.000282	0.000615	-0.000028	0.000097	0.000265
138	LC16	Combination	Min	-0.000272	-0.000095	-0.000031	-0.000667	-0.000256
138	LC17	Combination	Max	0.000100	0.001307	-0.000026	0.000822	0.000092
138	LC17	Combination	Min	-0.000090	-0.000786	-0.000033	-0.001392	-0.000083
138	LC18	Combination	Max	0.000282	0.000615	-0.000028	0.000097	0.000265
138	LC18	Combination	Min	-0.000272	-0.000095	-0.000031	-0.000667	-0.000256
138	LC19	Combination	Max	0.000100	0.001307	-0.000026	0.000822	0.000092
138	LC19	Combination	Min	-0.000090	-0.000786	-0.000033	-0.001392	-0.000083
139	DEAD	LinStatic		-1.048E-07	-0.000052	-0.000027	-0.000268	2.279E-06
139	LIVE	LinStatic		-8.825E-07	-0.000097	-0.000017	-0.000453	4.242E-06
139	TEMP25	LinStatic		-0.000791	-0.000821	0.001016	0.000418	-0.000095
139	TEMP25N	LinStatic		0.000791	0.000821	-0.001016	-0.000418	0.000095
139	WINDY	LinStatic		0.000010	0.001567	0.000017	-0.000600	-2.334E-06
139	EX	LinRespSpec	Max	0.000144	0.001309	3.082E-06	0.000011	0.000017
139	EY	LinRespSpec	Max	0.000014	0.001933	3.139E-06	0.001281	2.570E-06
139	LC1	Combination		-1.414E-07	-0.000070	-0.000036	-0.000362	3.077E-06
139	LC2	Combination		-1.465E-06	-0.000216	-0.000062	-0.001041	9.440E-06
139	LC3	Combination		0.000015	0.002281	-9.963E-06	-0.001262	-4.242E-07
139	LC4	Combination		-1.465E-06	-0.000216	-0.000062	-0.001041	9.440E-06
139	LC5	Combination		-1.024E-06	-0.000167	-0.000054	-0.000815	7.319E-06
139	LC6	Combination		8.834E-06	0.001351	-0.000045	-0.001641	7.106E-06
139	LC7	Combination		0.000014	0.002184	-0.000027	-0.001715	3.818E-06
139	LC11	Combination		-0.000792	-0.000970	0.000972	-0.000303	-0.000088
139	LC12	Combination		0.000790	0.000671	-0.001061	-0.001139	0.000101
139	LC13	Combination	Max	0.000147	0.001789	-0.000031	-0.000099	0.000022
139	LC13	Combination	Min	-0.000148	-0.001989	-0.000039	-0.000890	-0.000014
139	LC14	Combination	Max	0.000056	0.002225	-0.000031	0.000789	0.000012
139	LC14	Combination	Min	-0.000057	-0.002426	-0.000040	-0.001778	-3.334E-06
139	LC15	Combination	Max	0.000147	0.001789	-0.000031	-0.000099	0.000022
139	LC15	Combination	Min	-0.000148	-0.001989	-0.000039	-0.000890	-0.000014
139	LC16	Combination	Max	0.000147	0.001789	-0.000031	-0.000099	0.000022
139	LC16	Combination	Min	-0.000148	-0.001989	-0.000039	-0.000890	-0.000014
139	LC17	Combination	Max	0.000056	0.002225	-0.000031	0.000789	0.000012
139	LC17	Combination	Min	-0.000057	-0.002426	-0.000040	-0.001778	-3.334E-06

Joint	OutputCase	CaseType	StepType	U1	U2	U3	R1	R2
Text	Text	Text	Text	m	m	m	Radians	Radians
139	LC18	Combination	Max	0.000147	0.001789	-0.000031	-0.000099	0.000022
139	LC18	Combination	Min	-0.000148	-0.001989	-0.000039	-0.000890	-0.000014
139	LC19	Combination	Max	0.000056	0.002225	-0.000031	0.000789	0.000012
139	LC19	Combination	Min	-0.000057	-0.002426	-0.000040	-0.001778	-3.334E-06
140	DEAD	LinStatic		-5.777E-06	0.000601	-0.000027	-0.000018	1.998E-06
140	LIVE	LinStatic		-0.000011	0.001025	-0.000021	-0.000029	3.642E-06
140	TEMP25	LinStatic		-0.000919	0.001039	0.001064	-0.000313	-0.000110
140	TEMP25N	LinStatic		0.000919	-0.001039	-0.001064	0.000313	0.000110
140	WINDY	LinStatic		-4.347E-06	0.000892	0.000017	-0.000683	-5.153E-06
140	EX	LinRespSpec	Max	0.000281	0.001719	4.212E-06	8.747E-06	0.000035
140	EY	LinRespSpec	Max	0.000020	0.002420	3.084E-06	0.000881	2.469E-06
140	LC1	Combination		-7.799E-06	0.000811	-0.000036	-0.000025	2.697E-06
140	LC2	Combination		-0.000024	0.002349	-0.000067	-0.000067	8.160E-06
140	LC3	Combination		-0.000014	0.002148	-9.875E-06	-0.001049	-5.032E-06
140	LC4	Combination		-0.000024	0.002349	-0.000067	-0.000067	8.160E-06
140	LC5	Combination		-0.000019	0.001836	-0.000057	-0.000053	6.339E-06
140	LC6	Combination		-0.000029	0.003240	-0.000050	-0.000751	3.007E-06
140	LC7	Combination		-0.000025	0.003173	-0.000031	-0.001078	-1.391E-06
140	LC11	Combination		-0.000936	0.002665	0.001016	-0.000360	-0.000104
140	LC12	Combination		0.000902	0.000587	-0.001112	0.000266	0.000116
140	LC13	Combination	Max	0.000276	0.003558	-0.000032	0.000241	0.000040
140	LC13	Combination	Min	-0.000298	-0.001332	-0.000042	-0.000306	-0.000032
140	LC14	Combination	Max	0.000093	0.004049	-0.000033	0.000851	0.000017
140	LC14	Combination	Min	-0.000115	-0.001822	-0.000041	-0.000916	-9.253E-06
140	LC15	Combination	Max	0.000276	0.003558	-0.000032	0.000241	0.000040
140	LC15	Combination	Min	-0.000298	-0.001332	-0.000042	-0.000306	-0.000032
140	LC16	Combination	Max	0.000276	0.003558	-0.000032	0.000241	0.000040
140	LC16	Combination	Min	-0.000298	-0.001332	-0.000042	-0.000306	-0.000032
140	LC17	Combination	Max	0.000093	0.004049	-0.000033	0.000851	0.000017
140	LC17	Combination	Min	-0.000115	-0.001822	-0.000041	-0.000916	-9.253E-06
140	LC18	Combination	Max	0.000276	0.003558	-0.000032	0.000241	0.000040
140	LC18	Combination	Min	-0.000298	-0.001332	-0.000042	-0.000306	-0.000032
140	LC19	Combination	Max	0.000093	0.004049	-0.000033	0.000851	0.000017
140	LC19	Combination	Min	-0.000115	-0.001822	-0.000041	-0.000916	-9.253E-06
141	DEAD	LinStatic		1.116E-07	-0.000052	-0.000027	-0.000270	-2.334E-06
141	LIVE	LinStatic		8.693E-07	-0.000097	-0.000017	-0.000456	-4.241E-06
141	TEMP25	LinStatic		0.000879	-0.000822	0.001022	0.000422	0.000096
141	TEMP25N	LinStatic		-0.000879	0.000822	-0.001022	-0.000422	-0.000096
141	WINDY	LinStatic		9.044E-06	0.001048	0.000017	-0.000294	5.012E-06
141	EX	LinRespSpec	Max	0.000139	0.001536	2.106E-06	0.000025	0.000017
141	EY	LinRespSpec	Max	8.304E-06	0.001483	3.084E-06	0.000980	1.704E-06
141	LC1	Combination		1.506E-07	-0.000070	-0.000036	-0.000365	-3.151E-06
141	LC2	Combination		1.455E-06	-0.000216	-0.000062	-0.001049	-9.512E-06
141	LC3	Combination		0.000014	0.001501	-0.000011	-0.000806	4.367E-06
141	LC4	Combination		1.455E-06	-0.000216	-0.000062	-0.001049	-9.512E-06
141	LC5	Combination		1.020E-06	-0.000167	-0.000054	-0.000821	-7.392E-06
141	LC6	Combination		0.000010	0.000832	-0.000045	-0.001343	-4.500E-06
141	LC7	Combination		0.000015	0.001404	-0.000028	-0.001262	1.263E-07
141	LC11	Combination		0.000880	-0.000971	0.000978	-0.000304	0.000090
141	LC12	Combination		-0.000878	0.000673	-0.001066	-0.001149	-0.000103
141	LC13	Combination	Max	0.000142	0.001881	-0.000033	-0.000180	0.000013
141	LC13	Combination	Min	-0.000141	-0.002082	-0.000039	-0.000817	-0.000022
141	LC14	Combination	Max	0.000051	0.001843	-0.000032	0.000489	2.338E-06
141	LC14	Combination	Min	-0.000049	-0.002044	-0.000039	-0.001486	-0.000011
141	LC15	Combination	Max	0.000142	0.001881	-0.000033	-0.000180	0.000013
141	LC15	Combination	Min	-0.000141	-0.002082	-0.000039	-0.000817	-0.000022
141	LC16	Combination	Max	0.000142	0.001881	-0.000033	-0.000180	0.000013
141	LC16	Combination	Min	-0.000141	-0.002082	-0.000039	-0.000817	-0.000022
141	LC17	Combination	Max	0.000051	0.001843	-0.000032	0.000489	2.338E-06
141	LC17	Combination	Min	-0.000049	-0.002044	-0.000039	-0.001486	-0.000011

Joint	OutputCase	CaseType	StepType	U1	U2	U3	R1	R2
Text	Text	Text	Text	m	m	m	Radians	Radians
141	LC18	Combination	Max	0.000142	0.001881	-0.000033	-0.000180	0.000013
141	LC18	Combination	Min	-0.000141	-0.002082	-0.000039	-0.000817	-0.000022
141	LC19	Combination	Max	0.000051	0.001843	-0.000032	0.000489	2.338E-06
141	LC19	Combination	Min	-0.000049	-0.002044	-0.000039	-0.001486	-0.000011
142	DEAD	LinStatic		6.001E-06	0.000600	-0.000027	-0.000018	-1.926E-06
142	LIVE	LinStatic		0.000011	0.001025	-0.000021	-0.000028	-3.630E-06
142	TEMP25	LinStatic		0.000861	0.001038	0.001062	-0.000312	0.000109
142	TEMP25N	LinStatic		-0.000861	-0.001038	-0.001062	0.000312	-0.000109
142	WINDY	LinStatic		-0.000025	0.000436	0.000018	-0.000457	1.371E-06
142	EX	LinRespSpec	Max	0.000286	0.002459	2.214E-06	0.000017	0.000036
142	EY	LinRespSpec	Max	0.000013	0.001929	2.857E-06	0.000668	1.636E-06
142	LC1	Combination		8.102E-06	0.000811	-0.000036	-0.000025	-2.600E-06
142	LC2	Combination		0.000025	0.002348	-0.000067	-0.000067	-8.045E-06
142	LC3	Combination		-0.000030	0.001465	-9.340E-06	-0.000709	-5.429E-07
142	LC4	Combination		0.000025	0.002348	-0.000067	-0.000067	-8.045E-06
142	LC5	Combination		0.000020	0.001836	-0.000057	-0.000053	-6.230E-06
142	LC6	Combination		6.017E-08	0.002785	-0.000050	-0.000524	-6.674E-06
142	LC7	Combination		-0.000018	0.002490	-0.000030	-0.000738	-4.173E-06
142	LC11	Combination		0.000879	0.002664	0.001015	-0.000359	0.000103
142	LC12	Combination		-0.000844	0.000587	-0.001110	0.000265	-0.000115
142	LC13	Combination	Max	0.000302	0.004151	-0.000034	0.000185	0.000032
142	LC13	Combination	Min	-0.000278	-0.001925	-0.000040	-0.000250	-0.000040
142	LC14	Combination	Max	0.000111	0.003780	-0.000033	0.000640	8.558E-06
142	LC14	Combination	Min	-0.000087	-0.001554	-0.000041	-0.000705	-0.000016
142	LC15	Combination	Max	0.000302	0.004151	-0.000034	0.000185	0.000032
142	LC15	Combination	Min	-0.000278	-0.001925	-0.000040	-0.000250	-0.000040
142	LC16	Combination	Max	0.000302	0.004151	-0.000034	0.000185	0.000032
142	LC16	Combination	Min	-0.000278	-0.001925	-0.000040	-0.000250	-0.000040
142	LC17	Combination	Max	0.000111	0.003780	-0.000033	0.000640	8.558E-06
142	LC17	Combination	Min	-0.000087	-0.001554	-0.000041	-0.000705	-0.000016
142	LC18	Combination	Max	0.000302	0.004151	-0.000034	0.000185	0.000032
142	LC18	Combination	Min	-0.000278	-0.001925	-0.000040	-0.000250	-0.000040
142	LC19	Combination	Max	0.000111	0.003780	-0.000033	0.000640	8.558E-06
142	LC19	Combination	Min	-0.000087	-0.001554	-0.000041	-0.000705	-0.000016

Table: Joint Reactions

Joint Text	OutputCase Text	CaseType Text	StepType Text	U1 KN	U2 KN	U3 KN	R1 KN-m	R2 KN-m
1	DEAD	LinStatic		0.766	-0.442	6.594	1.3160	0.0089
1	LIVE	LinStatic		0.547	-0.772	5.350	2.2684	0.0179
1	TEMP25	LinStatic		57.280	14.742	44.495	-16.0765	8.1629
1	TEMP25N	LinStatic		-57.280	-14.742	-44.495	16.0765	-8.1629
1	WINDY	LinStatic		-0.977	-11.662	-7.590	14.2144	-0.0601
1	EX	LinRespSpec	Max	6.719	0.357	8.629	0.4830	0.6928
1	EY	LinRespSpec	Max	0.620	5.239	5.258	14.1220	0.0595
1	LC1	Combination		1.035	-0.597	8.901	1.7767	0.0120
1	LC2	Combination		1.855	-1.755	16.926	5.1793	0.0389
1	LC3	Combination		-0.430	-18.090	-2.484	23.0983	-0.0782
1	LC4	Combination		1.855	-1.755	16.926	5.1793	0.0389
1	LC5	Combination		1.581	-1.369	14.251	4.0451	0.0299
1	LC6	Combination		0.878	-13.417	9.336	19.3937	-0.0212
1	LC7	Combination		0.116	-18.862	2.866	25.3667	-0.0602
1	LC11	Combination		58.593	13.528	56.438	-12.4920	8.1898
1	LC12	Combination		-55.967	-15.956	-32.551	19.6609	-8.1361
1	LC13	Combination	Max	7.945	1.101	19.475	7.1699	0.7285
1	LC13	Combination	Min	-5.866	-2.757	-0.938	-2.2694	-0.6928
1	LC14	Combination	Max	3.676	4.519	17.116	16.7171	0.2852
1	LC14	Combination	Min	-1.596	-6.175	1.422	-11.8166	-0.2495
1	LC15	Combination	Max	7.945	1.101	19.475	7.1699	0.7285
1	LC15	Combination	Min	-5.866	-2.757	-0.938	-2.2694	-0.6928
1	LC16	Combination	Max	7.945	1.101	19.475	7.1699	0.7285
1	LC16	Combination	Min	-5.866	-2.757	-0.938	-2.2694	-0.6928
1	LC17	Combination	Max	3.676	4.519	17.116	16.7171	0.2852
1	LC17	Combination	Min	-1.596	-6.175	1.422	-11.8166	-0.2495
1	LC18	Combination	Max	7.945	1.101	19.475	7.1699	0.7285
1	LC18	Combination	Min	-5.866	-2.757	-0.938	-2.2694	-0.6928
1	LC19	Combination	Max	3.676	4.519	17.116	16.7171	0.2852
1	LC19	Combination	Min	-1.596	-6.175	1.422	-11.8166	-0.2495
4	DEAD	LinStatic		0.906	-0.611	7.871	1.4802	0.0208
4	LIVE	LinStatic		0.909	-1.127	6.449	2.4991	0.0386
4	TEMP25	LinStatic		40.765	-15.512	47.417	17.2201	4.6904
4	TEMP25N	LinStatic		-40.765	15.512	-47.417	-17.2201	-4.6904
4	WINDY	LinStatic		-0.342	-10.291	-4.099	12.8920	3.931E-04
4	EX	LinRespSpec	Max	8.761	0.411	15.832	0.5103	0.7380
4	EY	LinRespSpec	Max	0.610	8.710	2.184	14.3566	0.0502
4	LC1	Combination		1.223	-0.825	10.625	1.9983	0.0280
4	LC2	Combination		2.586	-2.516	20.299	5.7469	0.0860
4	LC3	Combination		0.711	-16.261	4.477	21.3363	0.0286
4	LC4	Combination		2.586	-2.516	20.299	5.7469	0.0860
4	LC5	Combination		2.132	-1.952	17.074	4.4974	0.0667
4	LC6	Combination		2.245	-12.807	16.200	18.6389	0.0864
4	LC7	Combination		1.620	-17.388	10.926	23.8354	0.0673
4	LC11	Combination		42.580	-17.251	61.737	21.1994	4.7498
4	LC12	Combination		-38.950	13.774	-33.098	-13.2408	-4.6310
4	LC13	Combination	Max	10.305	1.849	27.583	7.5471	0.7931
4	LC13	Combination	Min	-7.584	-4.198	-5.393	-2.0876	-0.7129
4	LC14	Combination	Max	4.599	7.658	18.028	17.2395	0.3117
4	LC14	Combination	Min	-1.878	-10.008	4.162	-11.7800	-0.2315
4	LC15	Combination	Max	10.305	1.849	27.583	7.5471	0.7931
4	LC15	Combination	Min	-7.584	-4.198	-5.393	-2.0876	-0.7129
4	LC16	Combination	Max	10.305	1.849	27.583	7.5471	0.7931
4	LC16	Combination	Min	-7.584	-4.198	-5.393	-2.0876	-0.7129
4	LC17	Combination	Max	4.599	7.658	18.028	17.2395	0.3117
4	LC17	Combination	Min	-1.878	-10.008	4.162	-11.7800	-0.2315
4	LC18	Combination	Max	10.305	1.849	27.583	7.5471	0.7931
4	LC18	Combination	Min	-7.584	-4.198	-5.393	-2.0876	-0.7129

Joint Text	OutputCase Text	CaseType Text	StepType Text	U1 KN	U2 KN	U3 KN	R1 KN-m	R2 KN-m
4	LC19	Combination	Max	4.599	7.658	18.028	17.2395	0.3117
4	LC19	Combination	Min	-1.878	-10.008	4.162	-11.7800	-0.2315
5	DEAD	LinStatic		-0.728	5.949	15.816	-4.9213	0.0060
5	LIVE	LinStatic		-0.411	10.397	22.939	-8.6665	0.0165
5	TEMP25	LinStatic		15.976	1.955	-44.710	-4.8489	-0.5769
5	TEMP25N	LinStatic		-15.976	-1.955	44.710	4.8489	0.5769
5	WINDY	LinStatic		-0.020	-24.461	-20.963	26.4523	-0.0590
5	EX	LinRespSpec	Max	6.591	0.176	7.734	0.2667	0.6938
5	EY	LinRespSpec	Max	0.650	7.442	3.862	15.9845	0.0678
5	LC1	Combination		-0.983	8.031	21.352	-6.6437	0.0081
5	LC2	Combination		-1.600	23.628	55.761	-19.6434	0.0328
5	LC3	Combination		-1.012	-28.661	-10.092	33.0347	-0.0805
5	LC4	Combination		-1.600	23.628	55.761	-19.6434	0.0328
5	LC5	Combination		-1.394	18.429	44.291	-15.3102	0.0246
5	LC6	Combination		-1.620	-0.834	34.799	6.8088	-0.0262
5	LC7	Combination		-1.424	-18.263	12.848	24.3682	-0.0640
5	LC11	Combination		14.836	18.301	-5.954	-18.4367	-0.5544
5	LC12	Combination		-17.115	14.392	83.465	-8.7388	0.5993
5	LC13	Combination	Max	5.852	13.556	36.178	-4.1925	0.7284
5	LC13	Combination	Min	-7.720	8.740	18.394	-14.3166	-0.6999
5	LC14	Combination	Max	1.694	18.643	33.468	6.8100	0.2902
5	LC14	Combination	Min	-3.561	3.653	21.104	-25.3190	-0.2617
5	LC15	Combination	Max	5.852	13.556	36.178	-4.1925	0.7284
5	LC15	Combination	Min	-7.720	8.740	18.394	-14.3166	-0.6999
5	LC16	Combination	Max	5.852	13.556	36.178	-4.1925	0.7284
5	LC16	Combination	Min	-7.720	8.740	18.394	-14.3166	-0.6999
5	LC17	Combination	Max	1.694	18.643	33.468	6.8100	0.2902
5	LC17	Combination	Min	-3.561	3.653	21.104	-25.3190	-0.2617
5	LC18	Combination	Max	5.852	13.556	36.178	-4.1925	0.7284
5	LC18	Combination	Min	-7.720	8.740	18.394	-14.3166	-0.6999
5	LC19	Combination	Max	1.694	18.643	33.468	6.8100	0.2902
5	LC19	Combination	Min	-3.561	3.653	21.104	-25.3190	-0.2617
8	DEAD	LinStatic		-0.533	-4.759	15.108	7.4213	0.0208
8	LIVE	LinStatic		-0.199	-8.257	19.921	12.8483	0.0399
8	TEMP25	LinStatic		16.000	-0.796	-47.497	2.7793	0.1524
8	TEMP25N	LinStatic		-16.000	0.796	47.497	-2.7793	-0.1524
8	WINDY	LinStatic		0.577	-0.441	-17.918	0.3475	-0.0014
8	EX	LinRespSpec	Max	8.550	0.353	14.785	0.3711	0.7085
8	EY	LinRespSpec	Max	0.613	4.431	3.302	10.6307	0.0511
8	LC1	Combination		-0.720	-6.425	20.396	10.0187	0.0281
8	LC2	Combination		-1.018	-18.810	50.277	29.2912	0.0880
8	LC3	Combination		0.146	-7.086	-6.481	10.5400	0.0261
8	LC4	Combination		-1.018	-18.810	50.277	29.2912	0.0880
8	LC5	Combination		-0.918	-14.682	40.317	22.8670	0.0681
8	LC6	Combination		-0.441	-19.251	32.359	29.6387	0.0867
8	LC7	Combination		-0.053	-15.343	13.440	23.3883	0.0660
8	LC11	Combination		15.268	-13.812	-12.468	23.0489	0.2132
8	LC12	Combination		-16.732	-12.220	82.526	17.4903	-0.0917
8	LC13	Combination	Max	8.102	-7.205	40.844	17.4058	0.7646
8	LC13	Combination	Min	-9.367	-10.569	9.293	10.2851	-0.6830
8	LC14	Combination	Max	2.546	-4.350	32.807	24.5875	0.3045
8	LC14	Combination	Min	-3.810	-13.425	17.331	3.1033	-0.2229
8	LC15	Combination	Max	8.102	-7.205	40.844	17.4058	0.7646
8	LC15	Combination	Min	-9.367	-10.569	9.293	10.2851	-0.6830
8	LC16	Combination	Max	8.102	-7.205	40.844	17.4058	0.7646
8	LC16	Combination	Min	-9.367	-10.569	9.293	10.2851	-0.6830
8	LC17	Combination	Max	2.546	-4.350	32.807	24.5875	0.3045
8	LC17	Combination	Min	-3.810	-13.425	17.331	3.1033	-0.2229
8	LC18	Combination	Max	8.102	-7.205	40.844	17.4058	0.7646
8	LC18	Combination	Min	-9.367	-10.569	9.293	10.2851	-0.6830

Joint Text	OutputCase Text	CaseType Text	StepType Text	U1 KN	U2 KN	U3 KN	R1 KN-m	R2 KN-m
8	LC19	Combination	Max	2.546	-4.350	32.807	24.5875	0.3045
8	LC19	Combination	Min	-3.810	-13.425	17.331	3.1033	-0.2229
9	DEAD	LinStatic		-8.530E-05	5.043	14.814	-3.1105	-2.843E-05
9	LIVE	LinStatic		-4.137E-03	9.102	22.610	-5.6163	-0.0036
9	TEMP25	LinStatic		8.895	1.143	0.074	-3.1327	7.7429
9	TEMP25N	LinStatic		-8.895	-1.143	-0.074	3.1327	-7.7429
9	WINDY	LinStatic		-0.025	-24.458	-21.550	26.2287	-0.0394
9	EX	LinRespSpec	Max	0.451	0.493	1.870	0.4864	0.6321
9	EY	LinRespSpec	Max	0.046	11.482	3.170	29.0658	0.0442
9	LC1	Combination		-1.152E-04	6.808	19.999	-4.1992	-3.838E-05
9	LC2	Combination		-6.321E-03	20.462	53.914	-12.6236	-0.0055
9	LC3	Combination		-0.038	-29.879	-12.326	35.1439	-0.0591
9	LC4	Combination		-6.321E-03	20.462	53.914	-12.6236	-0.0055
9	LC5	Combination		-4.252E-03	15.910	42.609	-9.8154	-0.0037
9	LC6	Combination		-0.031	-3.996	32.364	13.6052	-0.0448
9	LC7	Combination		-0.042	-20.777	10.284	29.5277	-0.0627
9	LC11	Combination		8.891	15.288	37.499	-11.8594	7.7393
9	LC12	Combination		-8.899	13.002	37.350	-5.5941	-7.7466
9	LC13	Combination	Max	0.462	13.532	28.940	3.2875	0.6436
9	LC13	Combination	Min	-0.467	5.656	23.298	-15.1248	-0.6472
9	LC14	Combination	Max	0.179	21.224	29.850	23.2931	0.2320
9	LC14	Combination	Min	-0.183	-2.036	22.388	-35.1303	-0.2356
9	LC15	Combination	Max	0.462	13.532	28.940	3.2875	0.6436
9	LC15	Combination	Min	-0.467	5.656	23.298	-15.1248	-0.6472
9	LC16	Combination	Max	0.462	13.532	28.940	3.2875	0.6436
9	LC16	Combination	Min	-0.467	5.656	23.298	-15.1248	-0.6472
9	LC17	Combination	Max	0.179	21.224	29.850	23.2931	0.2320
9	LC17	Combination	Min	-0.183	-2.036	22.388	-35.1303	-0.2356
9	LC18	Combination	Max	0.462	13.532	28.940	3.2875	0.6436
9	LC18	Combination	Min	-0.467	5.656	23.298	-15.1248	-0.6472
9	LC19	Combination	Max	0.179	21.224	29.850	23.2931	0.2320
9	LC19	Combination	Min	-0.183	-2.036	22.388	-35.1303	-0.2356
12	DEAD	LinStatic		0.016	-5.043	14.360	8.3030	0.0200
12	LIVE	LinStatic		0.031	-9.103	20.702	14.9853	0.0381
12	TEMP25	LinStatic		-3.673	-1.143	-0.074	3.7780	-4.4996
12	TEMP25N	LinStatic		3.673	1.143	0.074	-3.7780	4.4996
12	WINDY	LinStatic		-0.011	-0.222	-17.720	-0.0973	-5.661E-04
12	EX	LinRespSpec	Max	0.369	0.227	0.252	0.3202	0.7033
12	EY	LinRespSpec	Max	0.038	9.297	5.832	22.3557	0.0564
12	LC1	Combination		0.022	-6.808	19.386	11.2090	0.0270
12	LC2	Combination		0.069	-20.462	50.439	33.6870	0.0841
12	LC3	Combination		5.257E-03	-7.141	-7.194	11.0631	0.0262
12	LC4	Combination		0.069	-20.462	50.439	33.6870	0.0841
12	LC5	Combination		0.053	-15.911	40.088	26.1943	0.0651
12	LC6	Combination		0.057	-20.684	32.719	33.5896	0.0836
12	LC7	Combination		0.036	-16.244	13.508	26.0483	0.0643
12	LC11	Combination		-3.626	-15.289	34.988	27.0663	-4.4415
12	LC12	Combination		3.721	-13.003	35.136	19.5102	4.5577
12	LC13	Combination	Max	0.412	-6.578	26.713	22.8225	0.7593
12	LC13	Combination	Min	-0.348	-12.611	22.709	8.7687	-0.6811
12	LC14	Combination	Max	0.180	-0.229	30.619	38.2474	0.3065
12	LC14	Combination	Min	-0.116	-18.960	18.803	-6.6562	-0.2283
12	LC15	Combination	Max	0.412	-6.578	26.713	22.8225	0.7593
12	LC15	Combination	Min	-0.348	-12.611	22.709	8.7687	-0.6811
12	LC16	Combination	Max	0.412	-6.578	26.713	22.8225	0.7593
12	LC16	Combination	Min	-0.348	-12.611	22.709	8.7687	-0.6811
12	LC17	Combination	Max	0.180	-0.229	30.619	38.2474	0.3065
12	LC17	Combination	Min	-0.116	-18.960	18.803	-6.6562	-0.2283
12	LC18	Combination	Max	0.412	-6.578	26.713	22.8225	0.7593
12	LC18	Combination	Min	-0.348	-12.611	22.709	8.7687	-0.6811

Joint Text	OutputCase Text	CaseType Text	StepType Text	U1 KN	U2 KN	U3 KN	R1 KN-m	R2 KN-m
12	LC19	Combination	Max	0.180	-0.229	30.619	38.2474	0.3065
12	LC19	Combination	Min	-0.116	-18.960	18.803	-6.6562	-0.2283
13	DEAD	LinStatic		0.729	5.948	16.129	-4.9202	-0.0068
13	LIVE	LinStatic		0.410	10.395	22.940	-8.6654	-0.0173
13	TEMP25	LinStatic		-21.229	1.987	-45.882	-4.9207	-0.6106
13	TEMP25N	LinStatic		21.229	-1.987	45.882	4.9207	0.6106
13	WINDY	LinStatic		-0.858	-13.200	-22.435	16.4377	-0.0294
13	EX	LinRespSpec	Max	6.416	0.521	8.763	0.5552	0.6560
13	EY	LinRespSpec	Max	0.401	5.480	3.400	11.8877	0.0396
13	LC1	Combination		0.984	8.029	21.774	-6.6422	-0.0091
13	LC2	Combination		1.599	23.622	56.184	-19.6403	-0.0350
13	LC3	Combination		-0.303	-11.770	-11.878	18.0143	-0.0533
13	LC4	Combination		1.599	23.622	56.184	-19.6403	-0.0350
13	LC5	Combination		1.394	18.425	44.714	-15.3076	-0.0264
13	LC6	Combination		0.741	10.423	33.749	-3.2026	-0.0645
13	LC7	Combination		0.107	-1.375	11.062	9.3489	-0.0706
13	LC11	Combination		-20.090	18.330	-6.813	-18.5063	-0.6346
13	LC12	Combination		22.368	14.356	84.951	-8.6649	0.5866
13	LC13	Combination	Max	7.471	13.310	37.382	-5.1314	0.6525
13	LC13	Combination	Min	-5.603	8.981	17.816	-13.3744	-0.6832
13	LC14	Combination	Max	3.260	16.782	33.628	2.8014	0.2210
13	LC14	Combination	Min	-1.392	5.509	21.570	-21.3071	-0.2518
13	LC15	Combination	Max	7.471	13.310	37.382	-5.1314	0.6525
13	LC15	Combination	Min	-5.603	8.981	17.816	-13.3744	-0.6832
13	LC16	Combination	Max	7.471	13.310	37.382	-5.1314	0.6525
13	LC16	Combination	Min	-5.603	8.981	17.816	-13.3744	-0.6832
13	LC17	Combination	Max	3.260	16.782	33.628	2.8014	0.2210
13	LC17	Combination	Min	-1.392	5.509	21.570	-21.3071	-0.2518
13	LC18	Combination	Max	7.471	13.310	37.382	-5.1314	0.6525
13	LC18	Combination	Min	-5.603	8.981	17.816	-13.3744	-0.6832
13	LC19	Combination	Max	3.260	16.782	33.628	2.8014	0.2210
13	LC19	Combination	Min	-1.392	5.509	21.570	-21.3071	-0.2518
16	DEAD	LinStatic		0.522	-4.759	14.848	7.4203	-0.0226
16	LIVE	LinStatic		0.183	-8.256	19.915	12.8465	-0.0434
16	TEMP25	LinStatic		-13.982	-0.780	-46.730	2.7356	0.1851
16	TEMP25N	LinStatic		13.982	0.780	46.730	-2.7356	-0.1851
16	WINDY	LinStatic		0.325	0.367	-16.433	-2.0164	0.0762
16	EX	LinRespSpec	Max	8.808	0.589	15.672	0.7093	0.7276
16	EY	LinRespSpec	Max	0.389	3.570	2.980	8.3584	0.0348
16	LC1	Combination		0.704	-6.424	20.044	10.0175	-0.0305
16	LC2	Combination		0.979	-18.808	49.916	29.2872	-0.0957
16	LC3	Combination		1.192	-5.874	-4.605	6.9929	0.0838
16	LC4	Combination		0.979	-18.808	49.916	29.2872	-0.0957
16	LC5	Combination		0.887	-14.680	39.959	22.8640	-0.0739
16	LC6	Combination		1.304	-18.441	33.483	27.2708	-0.0195
16	LC7	Combination		1.375	-14.130	15.310	19.8393	0.0404
16	LC11	Combination		-13.277	-13.795	-11.968	23.0024	0.1190
16	LC12	Combination		14.686	-12.234	81.493	17.5313	-0.2511
16	LC13	Combination	Max	9.537	-7.227	41.371	17.0604	0.6937
16	LC13	Combination	Min	-8.311	-10.547	8.239	10.6268	-0.7823
16	LC14	Combination	Max	3.644	-5.140	32.487	22.4148	0.2088
16	LC14	Combination	Min	-2.418	-12.634	17.123	5.2724	-0.2974
16	LC15	Combination	Max	9.537	-7.227	41.371	17.0604	0.6937
16	LC15	Combination	Min	-8.311	-10.547	8.239	10.6268	-0.7823
16	LC16	Combination	Max	9.537	-7.227	41.371	17.0604	0.6937
16	LC16	Combination	Min	-8.311	-10.547	8.239	10.6268	-0.7823
16	LC17	Combination	Max	3.644	-5.140	32.487	22.4148	0.2088
16	LC17	Combination	Min	-2.418	-12.634	17.123	5.2724	-0.2974
16	LC18	Combination	Max	9.537	-7.227	41.371	17.0604	0.6937
16	LC18	Combination	Min	-8.311	-10.547	8.239	10.6268	-0.7823

Joint	OutputCase	CaseType	StepType	U1	U2	U3	R1	R2
Text	Text	Text	Text	KN	KN	KN	KN-m	KN-m
16	LC19	Combination	Max	3.644	-5.140	32.487	22.4148	0.2088
16	LC19	Combination	Min	-2.418	-12.634	17.123	5.2724	-0.2974
17	DEAD	LinStatic		-0.769	-0.442	6.593	1.3152	-0.0090
17	LIVE	LinStatic		-0.546	-0.772	5.348	2.2677	-0.0179
17	TEMP25	LinStatic		-61.494	14.726	45.664	-16.0316	-8.7271
17	TEMP25N	LinStatic		61.494	-14.726	-45.664	16.0316	8.7271
17	WINDY	LinStatic		0.075	-10.474	-5.502	10.8775	-0.0303
17	EX	LinRespSpec	Max	6.434	0.272	7.709	0.4255	0.6682
17	EY	LinRespSpec	Max	0.382	3.987	3.690	10.7524	0.0379
17	LC1	Combination		-1.039	-0.596	8.901	1.7756	-0.0122
17	LC2	Combination		-1.858	-1.754	16.922	5.1770	-0.0391
17	LC3	Combination		-0.926	-16.307	0.648	18.0918	-0.0577
17	LC4	Combination		-1.858	-1.754	16.922	5.1770	-0.0391
17	LC5	Combination		-1.585	-1.368	14.248	4.0432	-0.0301
17	LC6	Combination		-1.784	-12.228	11.421	16.0546	-0.0694
17	LC7	Combination		-1.473	-17.079	5.996	20.3595	-0.0756
17	LC11	Combination		-62.810	13.513	57.605	-12.4487	-8.7541
17	LC12	Combination		60.178	-15.940	-33.723	19.6145	8.7002
17	LC13	Combination	Max	5.506	0.640	18.083	6.1003	0.6616
17	LC13	Combination	Min	-7.591	-2.295	0.451	-1.2022	-0.6976
17	LC14	Combination	Max	1.269	3.241	15.270	13.3291	0.2204
17	LC14	Combination	Min	-3.355	-4.896	3.264	-8.4310	-0.2564
17	LC15	Combination	Max	5.506	0.640	18.083	6.1003	0.6616
17	LC15	Combination	Min	-7.591	-2.295	0.451	-1.2022	-0.6976
17	LC16	Combination	Max	5.506	0.640	18.083	6.1003	0.6616
17	LC16	Combination	Min	-7.591	-2.295	0.451	-1.2022	-0.6976
17	LC17	Combination	Max	1.269	3.241	15.270	13.3291	0.2204
17	LC17	Combination	Min	-3.355	-4.896	3.264	-8.4310	-0.2564
17	LC18	Combination	Max	5.506	0.640	18.083	6.1003	0.6616
17	LC18	Combination	Min	-7.591	-2.295	0.451	-1.2022	-0.6976
17	LC19	Combination	Max	1.269	3.241	15.270	13.3291	0.2204
17	LC19	Combination	Min	-3.355	-4.896	3.264	-8.4310	-0.2564
20	DEAD	LinStatic		-0.910	-0.611	7.873	1.4793	-0.0215
20	LIVE	LinStatic		-0.922	-1.127	6.454	2.4981	-0.0403
20	TEMP25	LinStatic		-38.950	-15.539	46.649	17.2657	-4.4891
20	TEMP25N	LinStatic		38.950	15.539	-46.649	-17.2657	4.4891
20	WINDY	LinStatic		1.256	-8.245	-5.944	9.4931	0.0732
20	EX	LinRespSpec	Max	8.824	0.296	14.588	0.4569	0.7552
20	EY	LinRespSpec	Max	0.436	6.630	1.528	10.9368	0.0356
20	LC1	Combination		-1.229	-0.825	10.629	1.9970	-0.0291
20	LC2	Combination		-2.613	-2.515	20.309	5.7442	-0.0895
20	LC3	Combination		0.655	-13.192	1.713	16.2366	0.0807
20	LC4	Combination		-2.613	-2.515	20.309	5.7442	-0.0895
20	LC5	Combination		-2.151	-1.952	17.082	4.4951	-0.0693
20	LC6	Combination		-1.357	-10.760	14.366	15.2372	-0.0163
20	LC7	Combination		-0.268	-14.319	8.167	18.7347	0.0405
20	LC11	Combination		-40.782	-17.277	60.976	21.2431	-4.5509
20	LC12	Combination		37.117	13.801	-32.323	-13.2883	4.4273
20	LC13	Combination	Max	7.583	1.111	26.146	6.4662	0.7243
20	LC13	Combination	Min	-10.327	-3.460	-3.946	-1.0096	-0.8076
20	LC14	Combination	Max	1.712	5.545	17.004	13.8022	0.2205
20	LC14	Combination	Min	-4.455	-7.893	5.196	-8.3455	-0.3038
20	LC15	Combination	Max	7.583	1.111	26.146	6.4662	0.7243
20	LC15	Combination	Min	-10.327	-3.460	-3.946	-1.0096	-0.8076
20	LC16	Combination	Max	7.583	1.111	26.146	6.4662	0.7243
20	LC16	Combination	Min	-10.327	-3.460	-3.946	-1.0096	-0.8076
20	LC17	Combination	Max	1.712	5.545	17.004	13.8022	0.2205
20	LC17	Combination	Min	-4.455	-7.893	5.196	-8.3455	-0.3038
20	LC18	Combination	Max	7.583	1.111	26.146	6.4662	0.7243
20	LC18	Combination	Min	-10.327	-3.460	-3.946	-1.0096	-0.8076

Joint	OutputCase	CaseType	StepType	U1	U2	U3	R1	R2
Text	Text	Text	Text	KN	KN	KN	KN-m	KN-m
20	LC19	Combination	Max	1.712	5.545	17.004	13.8022	0.2205
20	LC19	Combination	Min	-4.455	-7.893	5.196	-8.3455	-0.3038
114	DEAD	LinStatic		1.947E-03	-2.692E-04	1.032	0.0000	0.0000
114	LIVE	LinStatic		4.372E-03	-4.772E-04	0.000	0.0000	0.0000
114	TEMP25	LinStatic		-0.540	-1.114E-04	0.000	0.0000	0.0000
114	TEMP25N	LinStatic		0.540	1.114E-04	0.000	0.0000	0.0000
114	WINDY	LinStatic		-2.838E-03	6.645E-04	0.000	0.0000	0.0000
114	EX	LinRespSpec	Max	0.017	0.041	0.184	0.0000	0.0000
114	EY	LinRespSpec	Max	1.847E-03	0.111	0.102	0.0000	0.0000
114	LC1	Combination		2.629E-03	-3.634E-04	1.393	0.0000	0.0000
114	LC2	Combination		9.187E-03	-1.079E-03	1.393	0.0000	0.0000
114	LC3	Combination		-1.628E-03	6.334E-04	1.393	0.0000	0.0000
114	LC4	Combination		9.187E-03	-1.079E-03	1.393	0.0000	0.0000
114	LC5	Combination		7.001E-03	-8.407E-04	1.393	0.0000	0.0000
114	LC6	Combination		6.349E-03	-4.147E-04	1.393	0.0000	0.0000
114	LC7	Combination		2.744E-03	1.561E-04	1.393	0.0000	0.0000
114	LC11	Combination		-0.533	-8.578E-04	1.032	0.0000	0.0000
114	LC12	Combination		0.546	-6.350E-04	1.032	0.0000	0.0000
114	LC13	Combination	Max	0.022	0.073	1.246	0.0000	0.0000
114	LC13	Combination	Min	-0.014	-0.074	0.818	0.0000	0.0000
114	LC14	Combination	Max	0.011	0.123	1.189	0.0000	0.0000
114	LC14	Combination	Min	-2.960E-03	-0.124	0.875	0.0000	0.0000
114	LC15	Combination	Max	0.022	0.073	1.246	0.0000	0.0000
114	LC15	Combination	Min	-0.014	-0.074	0.818	0.0000	0.0000
114	LC16	Combination	Max	0.022	0.073	1.246	0.0000	0.0000
114	LC16	Combination	Min	-0.014	-0.074	0.818	0.0000	0.0000
114	LC17	Combination	Max	0.011	0.123	1.189	0.0000	0.0000
114	LC17	Combination	Min	-2.960E-03	-0.124	0.875	0.0000	0.0000
114	LC18	Combination	Max	0.022	0.073	1.246	0.0000	0.0000
114	LC18	Combination	Min	-0.014	-0.074	0.818	0.0000	0.0000
114	LC19	Combination	Max	0.011	0.123	1.189	0.0000	0.0000
114	LC19	Combination	Min	-2.960E-03	-0.124	0.875	0.0000	0.0000
116	DEAD	LinStatic		6.263E-04	-1.186E-04	1.055	0.0000	0.0000
116	LIVE	LinStatic		8.288E-04	-2.092E-04	0.000	0.0000	0.0000
116	TEMP25	LinStatic		1.137	-4.353E-07	0.000	0.0000	0.0000
116	TEMP25N	LinStatic		-1.137	4.353E-07	0.000	0.0000	0.0000
116	WINDY	LinStatic		5.948E-04	4.957E-04	0.000	0.0000	0.0000
116	EX	LinRespSpec	Max	0.030	0.041	0.189	0.0000	0.0000
116	EY	LinRespSpec	Max	7.168E-03	0.119	0.105	0.0000	0.0000
116	LC1	Combination		8.455E-04	-1.600E-04	1.425	0.0000	0.0000
116	LC2	Combination		2.089E-03	-4.739E-04	1.425	0.0000	0.0000
116	LC3	Combination		1.738E-03	5.836E-04	1.425	0.0000	0.0000
116	LC4	Combination		2.089E-03	-4.739E-04	1.425	0.0000	0.0000
116	LC5	Combination		1.674E-03	-3.693E-04	1.425	0.0000	0.0000
116	LC6	Combination		2.684E-03	2.185E-05	1.425	0.0000	0.0000
116	LC7	Combination		2.567E-03	3.743E-04	1.425	0.0000	0.0000
116	LC11	Combination		1.139	-3.282E-04	1.055	0.0000	0.0000
116	LC12	Combination		-1.136	-3.274E-04	1.055	0.0000	0.0000
116	LC13	Combination	Max	0.033	0.077	1.276	0.0000	0.0000
116	LC13	Combination	Min	-0.031	-0.077	0.835	0.0000	0.0000
116	LC14	Combination	Max	0.017	0.131	1.217	0.0000	0.0000
116	LC14	Combination	Min	-0.015	-0.131	0.894	0.0000	0.0000
116	LC15	Combination	Max	0.033	0.077	1.276	0.0000	0.0000
116	LC15	Combination	Min	-0.031	-0.077	0.835	0.0000	0.0000
116	LC16	Combination	Max	0.033	0.077	1.276	0.0000	0.0000
116	LC16	Combination	Min	-0.031	-0.077	0.835	0.0000	0.0000
116	LC17	Combination	Max	0.017	0.131	1.217	0.0000	0.0000
116	LC17	Combination	Min	-0.015	-0.131	0.894	0.0000	0.0000
116	LC18	Combination	Max	0.033	0.077	1.276	0.0000	0.0000
116	LC18	Combination	Min	-0.031	-0.077	0.835	0.0000	0.0000

Joint	OutputCase	CaseType	StepType	U1	U2	U3	R1	R2
Text	Text	Text	Text	KN	KN	KN	KN-m	KN-m
116	LC19	Combination	Max	0.017	0.131	1.217	0.0000	0.0000
116	LC19	Combination	Min	-0.015	-0.131	0.894	0.0000	0.0000
120	DEAD	LinStatic		-1.808E-03	1.599E-04	1.474	0.0000	0.0000
120	LIVE	LinStatic		-3.531E-03	2.739E-04	0.000	0.0000	0.0000
120	TEMP25	LinStatic		0.236	9.436E-06	0.000	0.0000	0.0000
120	TEMP25N	LinStatic		-0.236	-9.436E-06	0.000	0.0000	0.0000
120	WINDY	LinStatic		2.844E-03	-2.225E-04	0.000	0.0000	0.0000
120	EX	LinRespSpec	Max	9.266E-03	0.082	0.252	0.0000	0.0000
120	EY	LinRespSpec	Max	1.666E-03	0.193	0.141	0.0000	0.0000
120	LC1	Combination		-2.441E-03	2.159E-04	1.990	0.0000	0.0000
120	LC2	Combination		-7.737E-03	6.268E-04	1.990	0.0000	0.0000
120	LC3	Combination		1.826E-03	-1.178E-04	1.990	0.0000	0.0000
120	LC4	Combination		-7.737E-03	6.268E-04	1.990	0.0000	0.0000
120	LC5	Combination		-5.971E-03	4.898E-04	1.990	0.0000	0.0000
120	LC6	Combination		-4.892E-03	4.044E-04	1.990	0.0000	0.0000
120	LC7	Combination		-1.705E-03	1.562E-04	1.990	0.0000	0.0000
120	LC11	Combination		0.231	4.433E-04	1.474	0.0000	0.0000
120	LC12	Combination		-0.241	4.244E-04	1.474	0.0000	0.0000
120	LC13	Combination	Max	6.193E-03	0.140	1.768	0.0000	0.0000
120	LC13	Combination	Min	-0.013	-0.139	1.181	0.0000	0.0000
120	LC14	Combination	Max	8.729E-04	0.218	1.690	0.0000	0.0000
120	LC14	Combination	Min	-8.019E-03	-0.217	1.258	0.0000	0.0000
120	LC15	Combination	Max	6.193E-03	0.140	1.768	0.0000	0.0000
120	LC15	Combination	Min	-0.013	-0.139	1.181	0.0000	0.0000
120	LC16	Combination	Max	6.193E-03	0.140	1.768	0.0000	0.0000
120	LC16	Combination	Min	-0.013	-0.139	1.181	0.0000	0.0000
120	LC17	Combination	Max	8.729E-04	0.218	1.690	0.0000	0.0000
120	LC17	Combination	Min	-8.019E-03	-0.217	1.258	0.0000	0.0000
120	LC18	Combination	Max	6.193E-03	0.140	1.768	0.0000	0.0000
120	LC18	Combination	Min	-0.013	-0.139	1.181	0.0000	0.0000
120	LC19	Combination	Max	8.729E-04	0.218	1.690	0.0000	0.0000
120	LC19	Combination	Min	-8.019E-03	-0.217	1.258	0.0000	0.0000
122	DEAD	LinStatic		1.687E-03	4.173E-04	1.404	0.0000	0.0000
122	LIVE	LinStatic		3.170E-03	7.556E-04	0.000	0.0000	0.0000
122	TEMP25	LinStatic		-0.420	1.103E-04	0.000	0.0000	0.0000
122	TEMP25N	LinStatic		0.420	-1.103E-04	0.000	0.0000	0.0000
122	WINDY	LinStatic		-3.465E-03	-2.983E-04	0.000	0.0000	0.0000
122	EX	LinRespSpec	Max	0.012	0.126	0.237	0.0000	0.0000
122	EY	LinRespSpec	Max	2.826E-03	0.169	0.133	0.0000	0.0000
122	LC1	Combination		2.278E-03	5.634E-04	1.895	0.0000	0.0000
122	LC2	Combination		7.034E-03	1.697E-03	1.895	0.0000	0.0000
122	LC3	Combination		-2.920E-03	1.160E-04	1.895	0.0000	0.0000
122	LC4	Combination		7.034E-03	1.697E-03	1.895	0.0000	0.0000
122	LC5	Combination		5.448E-03	1.319E-03	1.895	0.0000	0.0000
122	LC6	Combination		3.568E-03	1.399E-03	1.895	0.0000	0.0000
122	LC7	Combination		2.506E-04	8.716E-04	1.895	0.0000	0.0000
122	LC11	Combination		-0.415	1.283E-03	1.404	0.0000	0.0000
122	LC12	Combination		0.425	1.063E-03	1.404	0.0000	0.0000
122	LC13	Combination	Max	0.016	0.178	1.681	0.0000	0.0000
122	LC13	Combination	Min	-9.655E-03	-0.176	1.127	0.0000	0.0000
122	LC14	Combination	Max	9.723E-03	0.207	1.608	0.0000	0.0000
122	LC14	Combination	Min	-3.178E-03	-0.206	1.200	0.0000	0.0000
122	LC15	Combination	Max	0.016	0.178	1.681	0.0000	0.0000
122	LC15	Combination	Min	-9.655E-03	-0.176	1.127	0.0000	0.0000
122	LC16	Combination	Max	0.016	0.178	1.681	0.0000	0.0000
122	LC16	Combination	Min	-9.655E-03	-0.176	1.127	0.0000	0.0000
122	LC17	Combination	Max	9.723E-03	0.207	1.608	0.0000	0.0000
122	LC17	Combination	Min	-3.178E-03	-0.206	1.200	0.0000	0.0000
122	LC18	Combination	Max	0.016	0.178	1.681	0.0000	0.0000
122	LC18	Combination	Min	-9.655E-03	-0.176	1.127	0.0000	0.0000

Joint	OutputCase	CaseType	StepType	U1	U2	U3	R1	R2
Text	Text	Text	Text	KN	KN	KN	KN-m	KN-m
122	LC19	Combination	Max	9.723E-03	0.207	1.608	0.0000	0.0000
122	LC19	Combination	Min	-3.178E-03	-0.206	1.200	0.0000	0.0000
131	DEAD	LinStatic		1.938E-03	-0.137	9.399	0.4339	0.0029
131	LIVE	LinStatic		3.487E-03	-0.241	10.310	0.7363	0.0053
131	TEMP25	LinStatic		0.188	-0.389	0.295	0.3003	0.7164
131	TEMP25N	LinStatic		-0.188	0.389	-0.295	-0.3003	-0.7164
131	WINDY	LinStatic		-2.581E-03	-2.505	-8.335	4.0817	-0.0026
131	EX	LinRespSpec	Max	0.294	0.104	0.302	0.1570	0.4022
131	EY	LinRespSpec	Max	0.018	1.698	1.541	4.3448	0.0219
131	LC1	Combination		2.616E-03	-0.185	12.688	0.5857	0.0040
131	LC2	Combination		7.846E-03	-0.546	28.153	1.6902	0.0119
131	LC3	Combination		-1.255E-03	-3.943	0.186	6.7082	4.700E-05
131	LC4	Combination		7.846E-03	-0.546	28.153	1.6902	0.0119
131	LC5	Combination		6.103E-03	-0.426	22.998	1.3220	0.0092
131	LC6	Combination		5.266E-03	-3.052	19.818	5.7719	0.0093
131	LC7	Combination		2.232E-03	-4.184	10.496	7.4446	0.0053
131	LC11	Combination		0.194	-0.767	20.004	1.4704	0.7246
131	LC12	Combination		-0.183	0.011	19.414	0.8699	-0.7082
131	LC13	Combination	Max	0.303	0.356	15.318	2.2625	0.4144
131	LC13	Combination	Min	-0.295	-0.871	13.790	-0.6584	-0.4032
131	LC14	Combination	Max	0.110	1.472	16.185	5.1939	0.1482
131	LC14	Combination	Min	-0.103	-1.987	12.922	-3.5899	-0.1370
131	LC15	Combination	Max	0.303	0.356	15.318	2.2625	0.4144
131	LC15	Combination	Min	-0.295	-0.871	13.790	-0.6584	-0.4032
131	LC16	Combination	Max	0.303	0.356	15.318	2.2625	0.4144
131	LC16	Combination	Min	-0.295	-0.871	13.790	-0.6584	-0.4032
131	LC17	Combination	Max	0.110	1.472	16.185	5.1939	0.1482
131	LC17	Combination	Min	-0.103	-1.987	12.922	-3.5899	-0.1370
131	LC18	Combination	Max	0.303	0.356	15.318	2.2625	0.4144
131	LC18	Combination	Min	-0.295	-0.871	13.790	-0.6584	-0.4032
131	LC19	Combination	Max	0.110	1.472	16.185	5.1939	0.1482
131	LC19	Combination	Min	-0.103	-1.987	12.922	-3.5899	-0.1370
133	DEAD	LinStatic		-2.828E-03	-0.137	9.400	0.4336	-0.0041
133	LIVE	LinStatic		-4.865E-03	-0.241	10.312	0.7361	-0.0071
133	TEMP25	LinStatic		-0.189	-0.394	0.299	0.3141	-0.7182
133	TEMP25N	LinStatic		0.189	0.394	-0.299	-0.3141	0.7182
133	WINDY	LinStatic		4.686E-03	-2.128	-8.592	3.0611	0.0083
133	EX	LinRespSpec	Max	0.294	0.066	0.458	0.1302	0.4029
133	EY	LinRespSpec	Max	0.017	1.290	1.559	3.3072	0.0213
133	LC1	Combination		-3.818E-03	-0.185	12.690	0.5854	-0.0055
133	LC2	Combination		-0.011	-0.546	28.159	1.6894	-0.0161
133	LC3	Combination		3.211E-03	-3.377	-0.198	5.1770	0.0069
133	LC4	Combination		-0.011	-0.546	28.159	1.6894	-0.0161
133	LC5	Combination		-8.683E-03	-0.426	23.002	1.3214	-0.0126
133	LC6	Combination		-6.430E-03	-2.675	19.567	4.7506	-0.0078
133	LC7	Combination		-1.655E-03	-3.618	10.115	5.9131	-1.542E-04
133	LC11	Combination		-0.196	-0.772	20.011	1.4838	-0.7293
133	LC12	Combination		0.181	0.016	19.413	0.8555	0.7070
133	LC13	Combination	Max	0.294	0.195	15.482	1.9240	0.4016
133	LC13	Combination	Min	-0.305	-0.710	13.630	-0.3207	-0.4169
133	LC14	Combination	Max	0.100	1.052	16.253	4.1479	0.1345
133	LC14	Combination	Min	-0.111	-1.567	12.860	-2.5447	-0.1498
133	LC15	Combination	Max	0.294	0.195	15.482	1.9240	0.4016
133	LC15	Combination	Min	-0.305	-0.710	13.630	-0.3207	-0.4169
133	LC16	Combination	Max	0.294	0.195	15.482	1.9240	0.4016
133	LC16	Combination	Min	-0.305	-0.710	13.630	-0.3207	-0.4169
133	LC17	Combination	Max	0.100	1.052	16.253	4.1479	0.1345
133	LC17	Combination	Min	-0.111	-1.567	12.860	-2.5447	-0.1498
133	LC18	Combination	Max	0.294	0.195	15.482	1.9240	0.4016
133	LC18	Combination	Min	-0.305	-0.710	13.630	-0.3207	-0.4169

Joint	OutputCase	CaseType	StepType	U1	U2	U3	R1	R2
Text	Text	Text	Text	KN	KN	KN	KN-m	KN-m
133	LC19	Combination	Max	0.100	1.052	16.253	4.1479	0.1345
133	LC19	Combination	Min	-0.111	-1.567	12.860	-2.5447	-0.1498

Table: Steel Design 2 - PMM Details - EUROCODE 3-1993, Part 1 of 8

Frame Text	DesignSect Text	DesignType Text	Status Text	Combo Text	Location m	Pu KN
1	HE220A	Column	No Messages	LC12	0.00000	1.349
2	HE220A	Brace	No Messages	LC2	5.04207	-1.289
3	HE220A	Column	No Messages	LC11	0.00000	-26.034
4	HE220A	Column	No Messages	LC2	3.20000	-52.157
5	HE220A	Brace	No Messages	LC2	0.00000	-27.248
6	HE220A	Column	No Messages	LC2	4.50000	-45.452
7	HE220A	Column	No Messages	LC2	3.20000	-51.115
8	HE220A	Brace	No Messages	LC2	10.08415	-16.024
9	HE220A	Column	No Messages	LC2	4.50000	-46.826
10	HE220A	Column	No Messages	LC2	3.20000	-52.155
11	HE220A	Brace	No Messages	LC2	0.00000	-27.243
12	HE220A	Column	No Messages	LC2	4.50000	-45.469
13	HE220A	Column	No Messages	LC12	0.00000	0.211
14	HE220A	Brace	No Messages	LC2	5.04207	-1.287
15	HE220A	Column	No Messages	LC11	0.00000	-26.754
58	SHS140X6	Beam	No Messages	LC2	2.50000	1.090
59	IPE120	Beam	No Messages	LC2	2.50000	3.759E-03
60	IPE120	Beam	No Messages	LC2	2.50000	0.362
61	IPE120	Beam	No Messages	LC2	2.50000	4.597E-03
62	IPE120	Beam	No Messages	LC2	2.50000	0.448
63	IPE120	Beam	No Messages	LC2	2.50000	0.043
64	SHS140X6	Beam	No Messages	LC2	2.50000	-0.505
65	SHS140X6	Beam	No Messages	LC11	2.50000	-39.404
66	IPE120	Beam	No Messages	LC2	2.50000	0.330
67	IPE120	Beam	No Messages	LC2	2.50000	0.250
68	IPE120	Beam	No Messages	LC2	2.50000	0.376
69	IPE120	Beam	No Messages	LC2	2.50000	0.081
70	IPE120	Beam	No Messages	LC2	2.50000	-1.351E-03
71	SHS140X6	Beam	No Messages	LC11	2.50000	-63.004
72	SHS140X6	Beam	No Messages	LC11	2.50000	-41.462
73	IPE120	Beam	No Messages	LC2	2.50000	0.331
74	IPE120	Beam	No Messages	LC2	2.50000	0.250
75	IPE120	Beam	No Messages	LC2	2.50000	0.376
76	IPE120	Beam	No Messages	LC2	2.50000	0.081
77	IPE120	Beam	No Messages	LC2	2.50000	-1.464E-03
78	SHS140X6	Beam	No Messages	LC11	2.50000	-57.833
79	SHS140X6	Beam	No Messages	LC2	2.50000	1.096
80	IPE120	Beam	No Messages	LC2	2.50000	4.184E-03
81	IPE120	Beam	No Messages	LC2	2.50000	0.362
82	IPE120	Beam	No Messages	LC2	2.50000	1.760E-03
83	IPE120	Beam	No Messages	LC2	2.50000	0.447
84	IPE120	Beam	No Messages	LC2	2.50000	0.045
85	SHS140X6	Beam	No Messages	LC2	2.50000	-0.505
120	SHS50X3	Brace	No Messages	LC11	3.01243	-6.752
121	SHS50X3	Brace	No Messages	LC13	0.00000	-4.741
122	SHS50X3	Brace	No Messages	LC2	3.01243	-1.908
123	SHS50X3	Brace	No Messages	LC14	0.00000	-3.432
124	SHS50X3	Brace	No Messages	LC13	3.01243	-4.753
125	SHS50X3	Brace	No Messages	LC12	0.00000	-5.201
126	SHS50X3	Brace	No Messages	LC11	3.01243	-7.838
127	SHS50X3	Brace	No Messages	LC11	0.00000	-5.130
128	SHS50X3	Brace	No Messages	LC2	3.01243	1.268
129	SHS50X3	Brace	No Messages	LC14	0.00000	-2.348
130	SHS50X3	Brace	No Messages	LC14	3.01243	-4.519
131	SHS50X3	Brace	No Messages	LC12	0.00000	-7.417
132	SHS50X3	Brace	No Messages	LC12	3.01243	-7.491
133	SHS50X3	Brace	No Messages	LC2	0.00000	-1.920

Frame	DesignSect	DesignType	Status	Combo	Location	Pu
Text	Text	Text	Text	Text	m	KN
134	SHS50X3	Brace	No Messages	LC2	3.01243	1.388
135	SHS50X3	Brace	No Messages	LC2	0.00000	1.267
136	SHS50X3	Brace	No Messages	LC13	3.01243	-6.335
137	SHS50X3	Brace	No Messages	LC11	0.00000	-7.899
138	SHS50X3	Brace	No Messages	LC13	3.01243	-7.327
139	SHS50X3	Brace	No Messages	LC13	0.00000	-4.967
140	SHS50X3	Brace	No Messages	LC2	3.01243	-1.511
141	SHS50X3	Brace	No Messages	LC2	0.00000	-1.908
142	SHS50X3	Brace	No Messages	LC13	3.01243	-4.164
143	SHS50X3	Brace	No Messages	LC11	0.00000	-6.625
156	UPN140	Beam	No Messages	LC11	2.50000	-9.223
158	UPN140	Beam	No Messages	LC11	2.50000	-15.224
159	UPN140	Beam	No Messages	LC11	2.50000	-16.091
162	UPN140	Beam	No Messages	LC11	0.50000	-1.067
164	UPN140	Beam	No Messages	LC11	0.43333	-2.277
165	HE160A	Column	No Messages	LC12	1.60000	-0.555
167	HE160A	Column	No Messages	LC11	1.60000	-0.579
171	UPN140	Beam	No Messages	LC13	2.50000	-0.790
172	UPN140	Beam	No Messages	LC11	2.50000	-6.109
174	UPN140	Beam	No Messages	LC13	2.50000	-0.703
175	HE160A	Column	No Messages	LC12	2.25000	-0.804
177	HE160A	Column	No Messages	LC12	2.25000	-0.733
179	UPN140	Beam	No Messages	LC11	0.40000	-0.830
181	UPN140	Beam	No Messages	LC2	0.85000	0.015
186	HE160A	Column	No Messages	LC19	3.85000	-14.191
188	HE160A	Column	No Messages	LC14	3.85000	-14.235
190	UPN140	Beam	No Messages	LC11	2.50000	-18.067
191	UPN140	Beam	No Messages	LC11	2.50000	-18.022
192	UPN140	Beam	No Messages	LC11	2.50000	-18.086
193	UPN140	Beam	No Messages	LC11	2.50000	-18.044
194	SHS60X4	Brace	No Messages	LC11	2.96816	-60.977
195	SHS60X4	Brace	No Messages	LC11	0.00000	-63.319
196	SHS60X4	Brace	No Messages	LC12	2.96816	-22.217
197	SHS60X4	Brace	No Messages	LC12	0.00000	-24.471
198	SHS60X4	Brace	No Messages	LC11	3.36341	-53.152
199	SHS60X4	Brace	No Messages	LC11	0.00000	-50.656
200	SHS60X4	Brace	No Messages	LC12	3.36341	-22.852
201	SHS60X4	Brace	No Messages	LC12	0.00000	-20.116
202	SHS60X4	Brace	No Messages	LC12	2.96816	-26.876
203	SHS60X4	Brace	No Messages	LC12	0.00000	-22.376
204	SHS60X4	Brace	No Messages	LC11	2.96816	-65.268
205	SHS60X4	Brace	No Messages	LC11	0.00000	-60.862
206	SHS60X4	Brace	No Messages	LC12	3.36341	-20.467
207	SHS60X4	Brace	No Messages	LC12	0.00000	-21.203
208	SHS60X4	Brace	No Messages	LC11	3.36341	-50.939
209	SHS60X4	Brace	No Messages	LC11	0.00000	-51.848

Table: Steel Design 2 - PMM Details - EUROCODE 3-1993, Part 2 of 8

Frame	MuMajor	MuMinor	VuMajor	VuMinor	Tu	Equation	TotalRatio
Text	KN-m	KN-m	KN	KN	KN-m	Text	Unitless
1	19.6609	-8.1361	15.959	-7.073	-0.0011	(5.4.8.1)	0.303538
2	-12.2054	-0.0033	10.422	8.164E-03	-0.0090	(5.5.4)	0.104009
3	21.1994	4.7498	17.241	2.995	-8.528E-04	(5.5.4)	0.287235
4	55.9249	-0.0184	-23.635	-0.026	1.741E-04	(5.5.4)	0.502435
5	-56.8315	0.0358	-35.246	-4.217E-03	0.0100	(5.5.4)	0.538310
6	-55.3115	-0.0090	18.819	-0.028	-3.527E-05	(5.5.4)	0.500319
7	52.8524	-3.820E-05	-20.462	2.932E-03	-8.234E-07	(5.5.4)	0.476886
8	-58.2659	1.572E-05	35.454	-2.259E-04	3.777E-05	(5.5.4)	0.521432

Frame	MuMajor	MuMinor	VuMajor	VuMinor	Tu	Equation	TotalRatio
Text	KN-m	KN-m	KN	KN	KN-m	Text	Unitless
9	-58.3842	3.949E-05	20.462	-0.031	1.072E-05	(5.5.4)	0.526323
10	55.9165	-0.0010	-23.630	0.042	-1.700E-04	(5.5.4)	0.502063
11	-56.8288	-0.0332	-35.243	6.023E-03	0.0054	(5.5.4)	0.538229
12	-55.3042	-0.0104	18.817	0.041	3.822E-05	(5.5.4)	0.500296
13	19.6145	8.7002	15.943	7.674	0.0010	(5.4.8.1)	0.312069
14	-12.1958	0.0041	10.427	-8.764E-03	0.0135	(5.5.4)	0.103940
15	21.2431	-4.5509	17.267	-2.843	9.137E-04	(5.5.4)	0.284771
58	8.5833	0.0000	-4.372E-17	0.000	1.1423	(5.4.8.1)	0.250034
59	7.7545	0.1112	0.086	-0.044	0.0022	(5.5.4)	0.822157
60	7.9688	0.0000	-1.243E-15	0.000	0.0018	(5.5.4)	0.805667
61	7.7882	0.1160	0.072	-0.046	2.221E-05	(5.5.4)	0.827230
62	7.9688	0.0000	-1.243E-15	0.000	-0.0019	(5.5.4)	0.805693
63	7.7553	0.1109	-0.085	0.044	-0.0026	(5.5.4)	0.822140
64	8.5833	0.0000	-4.372E-17	0.000	-0.9902	(5.5.4)	0.249951
65	5.9283	0.0000	1.388E-17	0.000	-0.0619	(5.5.4)	0.279144
66	7.9688	0.0000	-1.243E-15	0.000	-9.038E-06	(5.5.4)	0.805658
67	7.9688	0.0000	-1.243E-15	0.000	3.592E-05	(5.5.4)	0.805633
68	7.9688	0.0000	-1.243E-15	0.000	5.340E-05	(5.5.4)	0.805671
69	7.9688	0.0000	-1.243E-15	0.000	3.434E-05	(5.5.4)	0.805583
70	7.9688	0.0000	-1.243E-15	0.000	-3.036E-05	(5.5.4)	0.805569
71	5.9283	-6.408E-04	6.411E-16	-4.781E-04	-0.1168	(5.5.4)	0.343575
72	5.9283	8.887E-04	-8.743E-16	3.433E-04	0.0626	(5.5.4)	0.284787
73	7.9688	0.0000	-1.243E-15	0.000	8.886E-06	(5.5.4)	0.805658
74	7.9688	0.0000	-1.243E-15	0.000	-3.582E-05	(5.5.4)	0.805633
75	7.9688	0.0000	-1.243E-15	0.000	-5.336E-05	(5.5.4)	0.805671
76	7.9688	0.0000	-1.243E-15	0.000	-3.437E-05	(5.5.4)	0.805583
77	7.9688	0.0000	-1.243E-15	0.000	3.056E-05	(5.5.4)	0.805570
78	5.9283	0.0000	1.388E-17	0.000	0.1183	(5.5.4)	0.329442
79	8.5833	0.0000	-4.372E-17	0.000	-1.1422	(5.4.8.1)	0.250043
80	7.7542	0.1111	-0.086	0.044	-0.0018	(5.5.4)	0.822117
81	7.9688	0.0000	-1.243E-15	0.000	-0.0018	(5.5.4)	0.805667
82	7.7707	0.1149	-0.079	0.046	-1.367E-05	(5.5.4)	0.825079
83	7.9688	0.0000	-1.243E-15	0.000	0.0019	(5.5.4)	0.805692
84	7.7544	0.1108	0.086	-0.044	0.0030	(5.5.4)	0.822027
85	8.5833	0.0000	-4.372E-17	0.000	0.9902	(5.5.4)	0.249951
120	0.1990	0.0285	-9.677E-04	-9.450E-03	0.0000	(5.5.4)	0.311861
121	0.1593	0.0231	-0.012	7.682E-03	-0.0097	(5.5.4)	0.228432
122	0.4536	-0.0530	-0.063	0.018	0.0000	(5.5.4)	0.299969
123	0.2986	-0.0389	-0.065	-2.169E-03	-0.0149	(5.5.4)	0.265088
124	0.2257	0.0296	3.329E-03	-8.357E-03	0.0000	(5.5.4)	0.265063
125	0.3239	0.0399	0.042	0.013	-0.0018	(5.5.4)	0.333041
126	0.1967	0.0249	-2.149E-04	-8.269E-03	0.0000	(5.5.4)	0.341820
127	0.1926	0.0260	-1.139E-03	8.615E-03	0.0138	(5.5.4)	0.258217
128	0.4512	-0.0535	-0.062	0.018	0.0000	(5.4.8.1)	0.247898
129	0.2950	-0.0384	-0.064	-2.262E-03	0.0078	(5.5.4)	0.229493
130	0.3603	0.0442	0.047	-3.600E-03	0.0000	(5.5.4)	0.332017
131	0.3233	0.0406	0.042	0.013	5.282E-04	(5.5.4)	0.402169
132	0.3377	0.0423	-0.047	-0.014	0.0000	(5.5.4)	0.412721
133	0.4688	0.0574	0.068	0.019	0.0361	(5.5.4)	0.309750
134	0.3652	-0.0485	-0.033	0.016	0.0000	(5.4.8.1)	0.206073
135	0.4524	-0.0542	0.062	-0.018	-0.0093	(5.4.8.1)	0.248769
136	0.1191	0.0182	0.038	-4.615E-03	0.0000	(5.5.4)	0.253415
137	0.2103	0.0263	4.712E-03	8.732E-03	-0.0053	(5.5.4)	0.351379
138	0.2269	0.0309	2.738E-03	-8.231E-03	0.0000	(5.5.4)	0.344883
139	0.2155	0.0286	6.442E-03	9.499E-03	-0.0185	(5.5.4)	0.266000
140	0.3674	-0.0488	-0.034	0.016	0.0000	(5.5.4)	0.243761
141	0.4541	-0.0537	0.063	-0.018	0.0097	(5.5.4)	0.300466
142	0.1408	0.0211	0.045	-3.995E-03	0.0000	(5.5.4)	0.200916
143	0.2119	0.0297	5.255E-03	9.866E-03	0.0039	(5.5.4)	0.315211
156	0.0402	0.1408	-0.016	-0.252	0.0000	(5.5.4)	0.096789

Frame	MuMajor	MuMinor	VuMajor	VuMinor	Tu	Equation	TotalRatio
Text	KN-m	KN-m	KN	KN	KN-m	Text	Unitless
158	-2.926E-17	-0.4888	0.000	-5.551E-17	0.0000	(5.5.4)	0.502980
159	0.0544	0.1666	-0.022	-0.262	0.0000	(5.5.4)	0.156943
162	-1.171E-18	-0.0196	0.000	0.000	-0.0027	(5.5.4)	0.006089
164	-1.758E-18	-0.0294	2.029E-18	0.034	0.0011	(5.5.4)	0.012359
165	-0.0010	-0.8738	6.350E-04	0.546	4.846E-04	(5.5.4)	0.035456
167	-5.252E-04	-1.8216	3.282E-04	1.139	9.811E-04	(5.5.4)	0.073087
171	-1.1256	0.1262	0.416	0.242	-0.0015	(5.5.4)	0.086078
172	-2.926E-17	-0.4888	0.000	-5.551E-17	-4.015E-04	(5.5.4)	0.267211
174	-1.5688	0.1264	0.628	-0.246	0.0011	(5.5.4)	0.109421
175	9.550E-04	0.5429	-4.244E-04	-0.241	-3.239E-04	(5.5.4)	0.022852
177	0.0024	-0.9557	-1.063E-03	0.425	-3.217E-04	(5.5.4)	0.039148
179	-7.492E-19	-0.0125	0.000	-1.671E-17	0.0058	(5.5.4)	0.004123
181	-4.567E-18	-0.0763	0.000	-7.456E-18	-0.0028	(5.4.8.1)	0.011395
186	-7.2952	-0.0117	-2.704	-0.022	-2.088E-05	(5.5.4)	0.193609
188	-5.9035	0.0161	3.371	-0.031	-2.146E-05	(5.5.4)	0.162650
190	-2.926E-17	-0.4888	0.000	-4.163E-17	2.183E-04	(5.5.4)	0.576528
191	-2.926E-17	-0.4888	0.000	-4.163E-17	-1.847E-04	(5.5.4)	0.575348
192	-2.926E-17	-0.4888	0.000	-4.163E-17	-2.435E-04	(5.5.4)	0.577000
193	-2.926E-17	-0.4888	0.000	-4.163E-17	1.558E-04	(5.5.4)	0.575938
194	-0.0953	-0.0394	0.118	0.013	0.0000	(5.5.4)	0.822021
195	-0.0702	-0.0223	-0.110	-7.501E-03	-0.0422	(5.5.4)	0.837119
196	-0.0392	0.0650	0.099	-0.022	0.0000	(5.5.4)	0.313087
197	-0.0424	-0.0214	-0.100	-7.211E-03	-0.0050	(5.5.4)	0.331337
198	-0.0980	0.0342	0.115	-0.010	0.0000	(5.5.4)	0.882516
199	-0.0718	0.0301	-0.107	8.942E-03	0.0396	(5.5.4)	0.832073
200	-0.0570	-0.0667	0.103	0.020	0.0000	(5.5.4)	0.399047
201	-0.0581	0.0300	-0.103	8.921E-03	-0.0019	(5.5.4)	0.345264
202	-0.0404	-0.0652	0.100	0.022	0.0000	(5.5.4)	0.373796
203	-0.0431	0.0222	-0.101	7.468E-03	0.0052	(5.5.4)	0.304781
204	-0.0968	0.0393	0.119	-0.013	0.0000	(5.5.4)	0.877229
205	-0.0715	0.0218	-0.110	7.348E-03	0.0419	(5.5.4)	0.806227
206	-0.0562	0.0668	0.103	-0.020	0.0000	(5.5.4)	0.360587
207	-0.0575	-0.0298	-0.103	-8.856E-03	0.0018	(5.5.4)	0.362489
208	-0.0971	-0.0344	0.115	0.010	0.0000	(5.5.4)	0.847367
209	-0.0710	-0.0303	-0.107	-9.015E-03	-0.0396	(5.5.4)	0.850652

Table: Steel Design 2 - PMM Details - EUROCODE 3-1993, Part 3 of 8

Frame	PRatio	MMajRatio	MMinRatio	SRLimit	NsdDsgn	Ncrd	Ntrd
Text	Unitless	Unitless	Unitless	Unitless	KN	KN	KN
1	0.000982	0.162025	0.140532	1.000000	1.349	1292.108	1373.682
2	0.001006	0.102946	0.000000	1.000000	-1.289	1149.908	1373.682
3	0.021707	0.183039	0.082489	1.000000	-26.034	1199.312	1373.682
4	0.040366	0.461749	0.000319	1.000000	-52.157	1282.529	1373.682
5	0.041479	0.496212	0.000619	1.000000	-27.248	656.912	1373.682
6	0.037899	0.462263	0.000158	1.000000	-45.452	1192.605	1373.682
7	0.039560	0.437326	0.000000	1.000000	-51.115	1282.529	1373.682
8	0.024393	0.497039	0.000000	1.000000	-16.024	656.912	1373.682
9	0.039044	0.487278	0.000000	1.000000	-46.826	1192.605	1373.682
10	0.040365	0.461680	0.000000	1.000000	-52.155	1282.529	1373.682
11	0.041471	0.496183	0.000575	1.000000	-27.243	656.912	1373.682
12	0.037912	0.462202	0.000182	1.000000	-45.469	1192.605	1373.682
13	0.000154	0.161642	0.150274	1.000000	0.211	1292.108	1373.682
14	0.001005	0.102864	0.000000	1.000000	-1.287	1149.908	1373.682
15	0.022307	0.183416	0.079047	1.000000	-26.754	1199.312	1373.682
58	0.001586	0.248448	0.000000	1.000000	1.090	458.979	687.055
59	0.000000	0.783884	0.038259	1.000000	3.759E-03	126.593	282.000
60	0.001285	0.804382	0.000000	1.000000	0.362	126.593	282.000
61	0.000000	0.787284	0.039930	1.000000	4.597E-03	126.593	282.000

Frame	PRatio	MMajRatio	MMinRatio	SRLimit	NsdDsgn	Ncrd	Ntrd
Text	Unitless	Unitless	Unitless	Unitless	KN	KN	KN
62	0.001587	0.804105	0.000000	1.000000	0.448	126.593	282.000
63	0.000153	0.783840	0.038147	1.000000	0.043	126.593	282.000
64	0.001100	0.248850	0.000000	1.000000	-0.505	458.979	687.055
65	0.085851	0.193293	0.000000	1.000000	-39.404	458.979	687.055
66	0.001172	0.804486	0.000000	1.000000	0.330	126.593	282.000
67	0.000886	0.804748	0.000000	1.000000	0.250	126.593	282.000
68	0.001333	0.804338	0.000000	1.000000	0.376	126.593	282.000
69	0.000287	0.805296	0.000000	1.000000	0.081	126.593	282.000
70	0.000000	0.805558	0.000000	1.000000	-1.351E-03	126.593	282.000
71	0.137270	0.206286	0.000000	1.000000	-63.004	458.979	687.055
72	0.090335	0.194426	0.000000	1.000000	-41.462	458.979	687.055
73	0.001173	0.804484	0.000000	1.000000	0.331	126.593	282.000
74	0.000885	0.804749	0.000000	1.000000	0.250	126.593	282.000
75	0.001333	0.804338	0.000000	1.000000	0.376	126.593	282.000
76	0.000287	0.805296	0.000000	1.000000	0.081	126.593	282.000
77	0.000000	0.805558	0.000000	1.000000	-1.464E-03	126.593	282.000
78	0.126003	0.203439	0.000000	1.000000	-57.833	458.979	687.055
79	0.001595	0.248448	0.000000	1.000000	1.096	458.979	687.055
80	0.000000	0.783850	0.038252	1.000000	4.184E-03	126.593	282.000
81	0.001284	0.804383	0.000000	1.000000	0.362	126.593	282.000
82	0.000000	0.785527	0.039546	1.000000	1.760E-03	126.593	282.000
83	0.001586	0.804107	0.000000	1.000000	0.447	126.593	282.000
84	0.000160	0.783741	0.038125	1.000000	0.045	126.593	282.000
85	0.001101	0.248850	0.000000	1.000000	-0.505	458.979	687.055
120	0.189103	0.108241	0.014516	1.000000	-6.752	35.705	120.491
121	0.132780	0.084126	0.011527	1.000000	-4.741	35.705	120.491
122	0.053441	0.220992	0.025537	1.000000	-1.908	35.705	120.491
123	0.096130	0.149891	0.019067	1.000000	-3.432	35.705	120.491
124	0.133122	0.117190	0.014751	1.000000	-4.753	35.705	120.491
125	0.145664	0.167414	0.019964	1.000000	-5.201	35.705	120.491
126	0.219530	0.109430	0.012860	1.000000	-7.838	35.705	120.491
127	0.143686	0.101544	0.012986	1.000000	-5.130	35.705	120.491
128	0.010526	0.212197	0.025175	1.000000	1.268	35.705	120.491
129	0.065769	0.145132	0.018592	1.000000	-2.348	35.705	120.491
130	0.126552	0.183523	0.021942	1.000000	-4.519	35.705	120.491
131	0.207733	0.173559	0.020877	1.000000	-7.417	35.705	120.491
132	0.209791	0.181197	0.021733	1.000000	-7.491	35.705	120.491
133	0.053774	0.228336	0.027639	1.000000	-1.920	35.705	120.491
134	0.011518	0.171749	0.022806	1.000000	1.388	35.705	120.491
135	0.010512	0.212753	0.025505	1.000000	1.267	35.705	120.491
136	0.177415	0.066772	0.009227	1.000000	-6.335	35.705	120.491
137	0.221228	0.116560	0.013590	1.000000	-7.899	35.705	120.491
138	0.205211	0.123812	0.015860	1.000000	-7.327	35.705	120.491
139	0.139109	0.112600	0.014291	1.000000	-4.967	35.705	120.491
140	0.042319	0.178071	0.023371	1.000000	-1.511	35.705	120.491
141	0.053439	0.221193	0.025834	1.000000	-1.908	35.705	120.491
142	0.116630	0.073834	0.010453	1.000000	-4.164	35.705	120.491
143	0.185539	0.114541	0.015132	1.000000	-6.625	35.705	120.491
156	0.071382	0.002166	0.023241	1.000000	-9.223	129.204	434.964
158	0.393793	0.000000	0.109187	1.000000	-15.224	38.660	434.964
159	0.124543	0.002911	0.029488	1.000000	-16.091	129.204	434.964
162	0.003177	0.000000	0.002912	1.000000	-1.067	335.801	434.964
164	0.007975	0.000000	0.004384	1.000000	-2.277	285.517	434.964
165	0.000770	0.000000	0.034667	1.000000	-0.555	721.007	828.909
167	0.000802	0.000000	0.072275	1.000000	-0.579	721.007	828.909
171	0.006117	0.060984	0.018976	1.000000	-0.790	129.204	434.964
172	0.158024	0.000000	0.109187	1.000000	-6.109	38.660	434.964
174	0.005444	0.085003	0.018974	1.000000	-0.703	129.204	434.964
175	0.001282	0.000000	0.021551	1.000000	-0.804	626.631	828.909
177	0.001170	0.000000	0.037932	1.000000	-0.733	626.631	828.909

Frame	PRatio	MMajRatio	MMinRatio	SRLimit	NsdDsgn	Ncrd	Ntrd
Text	Unitless	Unitless	Unitless	Unitless	KN	KN	KN
179	0.002261	0.000000	0.001863	1.000000	-0.830	367.173	434.964
181	0.000000	0.000000	0.011360	1.000000	0.015	220.520	434.964
186	0.033638	0.159503	0.000468	1.000000	-14.191	421.882	828.909
188	0.033742	0.128262	0.000646	1.000000	-14.235	421.882	828.909
190	0.467341	0.000000	0.109187	1.000000	-18.067	38.660	434.964
191	0.466161	0.000000	0.109187	1.000000	-18.022	38.660	434.964
192	0.467813	0.000000	0.109187	1.000000	-18.086	38.660	434.964
193	0.466751	0.000000	0.109187	1.000000	-18.044	38.660	434.964
194	0.774231	0.035495	0.012295	1.000000	-60.977	78.758	191.418
195	0.803969	0.026150	0.007001	1.000000	-63.319	78.758	191.418
196	0.282094	0.013345	0.017648	1.000000	-22.217	78.758	191.418
197	0.310714	0.014761	0.005862	1.000000	-24.471	78.758	191.418
198	0.834697	0.036505	0.011314	1.000000	-53.152	63.679	191.418
199	0.795500	0.026731	0.009842	1.000000	-50.656	63.679	191.418
200	0.358859	0.021251	0.018937	1.000000	-22.852	63.679	191.418
201	0.315894	0.020978	0.008392	1.000000	-20.116	63.679	191.418
202	0.341250	0.014512	0.018034	1.000000	-26.876	78.758	191.418
203	0.284116	0.014642	0.006022	1.000000	-22.376	78.758	191.418
204	0.828717	0.036063	0.012449	1.000000	-65.268	78.758	191.418
205	0.772780	0.026646	0.006802	1.000000	-60.862	78.758	191.418
206	0.321405	0.020450	0.018732	1.000000	-20.467	63.679	191.418
207	0.332972	0.021136	0.008381	1.000000	-21.203	63.679	191.418
208	0.799941	0.036166	0.011260	1.000000	-50.939	63.679	191.418
209	0.814218	0.026455	0.009979	1.000000	-51.848	63.679	191.418

Table: Steel Design 2 - PMM Details - EUROCODE 3-1993, Part 4 of 8

Frame	NbrdMajor	NbrdMinor	MsdMajDsgn	McrdMajor	MvrdMajor	MbrdMajor	XKMaj
Text	KN	KN	KN-m	KN-m	KN-m	KN-m	Unitless
1	1373.682	1292.108	19.6609	121.3455	121.3455	121.3455	1.000000
2	1149.908	1280.845	-12.2054	121.3455	121.3455	118.5618	1.000000
3	1301.344	1199.312	21.1994	121.3455	121.3455	115.8191	1.000000
4	1282.529	1292.108	55.9249	121.3455	121.3455	121.1152	1.000000
5	656.912	1280.845	-56.8315	121.3455	121.3455	118.5618	1.000000
6	1192.605	1199.312	-55.3115	121.3455	121.3455	119.6538	1.000000
7	1282.529	1292.108	52.8524	121.3455	121.3455	120.8537	1.000000
8	656.912	1280.845	-58.2659	121.3455	121.3455	118.5618	1.000000
9	1192.605	1199.312	-58.3842	121.3455	121.3455	119.8170	1.000000
10	1282.529	1292.108	55.9165	121.3455	121.3455	121.1153	1.000000
11	656.912	1280.845	-56.8288	121.3455	121.3455	118.5618	1.000000
12	1192.605	1199.312	-55.3042	121.3455	121.3455	119.6537	1.000000
13	1373.682	1292.108	19.6145	121.3455	121.3455	121.3455	1.000000
14	1149.908	1280.845	-12.1958	121.3455	121.3455	118.5618	1.000000
15	1301.344	1199.312	21.2431	121.3455	121.3455	115.8191	1.000000
58	458.979	666.349	8.5833	34.5476	34.5476	34.5476	1.000000
59	165.807	126.593	7.7545	12.9677	12.9677	9.8923	1.000000
60	165.807	126.593	7.9688	12.9677	12.9677	9.8923	1.000000
61	165.807	126.593	7.7882	12.9677	12.9677	9.8923	1.000000
62	165.807	126.593	7.9688	12.9677	12.9677	9.8923	1.000000
63	165.807	126.593	7.7553	12.9677	12.9677	9.8923	1.000000
64	458.979	666.349	8.5833	34.5476	34.5476	34.5476	1.000000
65	458.979	666.349	5.9283	34.5476	34.5476	34.5476	1.000000
66	165.807	126.593	7.9688	12.9677	12.9677	9.8923	1.000000
67	165.807	126.593	7.9688	12.9677	12.9677	9.8923	1.000000
68	165.807	126.593	7.9688	12.9677	12.9677	9.8923	1.000000
69	165.807	126.593	7.9688	12.9677	12.9677	9.8923	1.000000
70	165.807	126.593	7.9688	12.9677	12.9677	9.8923	1.000000
71	458.979	666.349	5.9283	34.5476	34.5476	34.5476	1.000000

Frame	NbrdMajor	NbrdMinor	MsdMajDsgn	McrdMajor	MvrdMajor	MbrdMajor	XKMMajor
Text	KN	KN	KN-m	KN-m	KN-m	KN-m	Unitless
72	458.979	666.349	5.9283	34.5476	34.5476	34.5476	1.000000
73	165.807	126.593	7.9688	12.9677	12.9677	9.8923	1.000000
74	165.807	126.593	7.9688	12.9677	12.9677	9.8923	1.000000
75	165.807	126.593	7.9688	12.9677	12.9677	9.8923	1.000000
76	165.807	126.593	7.9688	12.9677	12.9677	9.8923	1.000000
77	165.807	126.593	7.9688	12.9677	12.9677	9.8923	1.000000
78	458.979	666.349	5.9283	34.5476	34.5476	34.5476	1.000000
79	458.979	666.349	8.5833	34.5476	34.5476	34.5476	1.000000
80	165.807	126.593	7.7542	12.9677	12.9677	9.8923	1.000000
81	165.807	126.593	7.9688	12.9677	12.9677	9.8923	1.000000
82	165.807	126.593	7.7707	12.9677	12.9677	9.8923	1.000000
83	165.807	126.593	7.9688	12.9677	12.9677	9.8923	1.000000
84	165.807	126.593	7.7544	12.9677	12.9677	9.8923	1.000000
85	458.979	666.349	8.5833	34.5476	34.5476	34.5476	1.000000
120	35.705	35.705	0.1990	2.1265	2.1265	2.1265	1.000000
121	35.705	35.705	0.1593	2.1265	2.1265	2.1265	1.000000
122	35.705	35.705	0.4536	2.1265	2.1265	2.1265	1.000000
123	35.705	35.705	0.2986	2.1265	2.1265	2.1265	1.000000
124	35.705	35.705	0.2257	2.1265	2.1265	2.1265	1.000000
125	35.705	35.705	0.3239	2.1265	2.1265	2.1265	1.000000
126	35.705	35.705	0.1967	2.1265	2.1265	2.1265	1.000000
127	35.705	35.705	0.1926	2.1265	2.1265	2.1265	1.000000
128	35.705	35.705	0.4512	2.1265	2.1265	2.1265	1.000000
129	35.705	35.705	0.2950	2.1265	2.1265	2.1265	1.000000
130	35.705	35.705	0.3603	2.1265	2.1265	2.1265	1.000000
131	35.705	35.705	0.3233	2.1265	2.1265	2.1265	1.000000
132	35.705	35.705	0.3377	2.1265	2.1265	2.1265	1.000000
133	35.705	35.705	0.4688	2.1265	2.1265	2.1265	1.000000
134	35.705	35.705	0.3652	2.1265	2.1265	2.1265	1.000000
135	35.705	35.705	0.4524	2.1265	2.1265	2.1265	1.000000
136	35.705	35.705	0.1191	2.1265	2.1265	2.1265	1.000000
137	35.705	35.705	0.2103	2.1265	2.1265	2.1265	1.000000
138	35.705	35.705	0.2269	2.1265	2.1265	2.1265	1.000000
139	35.705	35.705	0.2155	2.1265	2.1265	2.1265	1.000000
140	35.705	35.705	0.3674	2.1265	2.1265	2.1265	1.000000
141	35.705	35.705	0.4541	2.1265	2.1265	2.1265	1.000000
142	35.705	35.705	0.1408	2.1265	2.1265	2.1265	1.000000
143	35.705	35.705	0.2119	2.1265	2.1265	2.1265	1.000000
156	234.462	129.204	0.0402	22.5173	22.5173	18.4460	1.000000
158	234.462	38.660	-2.926E-17	22.5173	22.5173	18.4460	1.000000
159	234.462	129.204	0.0544	22.5173	22.5173	18.4460	1.000000
162	434.895	335.801	-1.171E-18	22.5173	22.5173	18.4460	1.000000
164	421.607	285.517	-1.758E-18	22.5173	22.5173	18.4460	1.000000
165	721.007	726.866	-0.0010	52.3409	52.3409	50.1445	1.000000
167	721.007	726.866	-5.252E-04	52.3409	52.3409	50.1445	1.000000
171	234.462	129.204	-1.1256	22.5173	22.5173	18.4460	1.000000
172	234.462	38.660	-2.926E-17	22.5173	22.5173	18.4460	1.000000
174	234.462	129.204	-1.5688	22.5173	22.5173	18.4460	1.000000
175	626.631	642.974	9.550E-04	52.3409	52.3409	48.3289	1.000000
177	626.631	642.974	0.0024	52.3409	52.3409	48.3289	1.000000
179	434.964	367.173	-7.492E-19	22.5173	22.5173	18.4460	1.000000
181	403.804	220.520	-4.567E-18	22.5173	22.5173	18.4460	1.000000
186	776.090	421.882	-7.2952	52.3409	52.3409	45.6535	1.000000
188	776.090	421.882	-5.9035	52.3409	52.3409	45.9400	1.000000
190	234.462	38.660	-2.926E-17	22.5173	22.5173	18.4460	1.000000
191	234.462	38.660	-2.926E-17	22.5173	22.5173	18.4460	1.000000
192	234.462	38.660	-2.926E-17	22.5173	22.5173	18.4460	1.000000
193	234.462	38.660	-2.926E-17	22.5173	22.5173	18.4460	1.000000
194	78.758	78.758	-0.0953	4.0266	4.0266	4.0266	1.000000

Frame	NbrdMajor	NbrdMinor	MsdMajDsg n	McrdMajor	MvrdMajor	MbrdMajor	XKMaj
Text	KN	KN	KN-m	KN-m	KN-m	KN-m	Unitless
195	78.758	78.758	-0.0702	4.0266	4.0266	4.0266	1.000000
196	78.758	78.758	-0.0392	4.0266	4.0266	3.9890	1.000000
197	78.758	78.758	-0.0424	4.0266	4.0266	3.9890	1.000000
198	63.679	63.679	-0.0980	4.0266	4.0266	4.0266	1.000000
199	63.679	63.679	-0.0718	4.0266	4.0266	4.0266	1.000000
200	63.679	63.679	-0.0570	4.0266	4.0266	4.0266	1.000000
201	63.679	63.679	-0.0581	4.0266	4.0266	4.0266	1.000000
202	78.758	78.758	-0.0404	4.0266	4.0266	3.9890	1.000000
203	78.758	78.758	-0.0431	4.0266	4.0266	4.0266	1.000000
204	78.758	78.758	-0.0968	4.0266	4.0266	4.0266	1.000000
205	78.758	78.758	-0.0715	4.0266	4.0266	4.0266	1.000000
206	63.679	63.679	-0.0562	4.0266	4.0266	4.0266	1.000000
207	63.679	63.679	-0.0575	4.0266	4.0266	4.0266	1.000000
208	63.679	63.679	-0.0971	4.0266	4.0266	4.0266	1.000000
209	63.679	63.679	-0.0710	4.0266	4.0266	4.0266	1.000000

Table: Steel Design 2 - PMM Details - EUROCODE 3-1993, Part 5 of 8

Frame	XLMajor	kMajor	klt	C1	MsdMinDsg n	McrdMinor	MvrdMinor
Text	Unitless	Unitless	Unitless	Unitless	KN-m	KN-m	KN-m
1	0.500000	0.999785	0.999907	2.389981	-8.1361	57.8955	57.8955
2	0.500000	1.000996	1.000000	1.000000	-0.0033	57.8955	57.8955
3	0.644444	1.009433	1.000000	1.000000	4.7498	57.8955	57.8955
4	1.000000	0.998431	1.000000	1.909135	-0.0184	57.8955	57.8955
5	1.000000	1.059501	1.000000	1.000000	0.0358	57.8955	57.8955
6	1.000000	0.995519	1.000000	2.244343	-0.0090	57.8955	57.8955
7	1.000000	1.000263	1.000000	1.741740	-3.820E-05	57.8955	57.8955
8	1.000000	1.035140	1.000000	1.000000	1.572E-05	57.8955	57.8955
9	1.000000	0.994311	1.000000	2.349601	3.949E-05	57.8955	57.8955
10	1.000000	0.998431	1.000000	1.909181	-0.0010	57.8955	57.8955
11	1.000000	1.059490	1.000000	1.000000	-0.0332	57.8955	57.8955
12	1.000000	0.995518	1.000000	2.244310	-0.0104	57.8955	57.8955
13	0.500000	0.999966	0.999985	2.391810	8.7002	57.8955	57.8955
14	0.500000	1.000995	1.000000	1.000000	0.0041	57.8955	57.8955
15	0.644444	1.009694	1.000000	1.000000	-4.5509	57.8955	57.8955
58	1.000000	0.996504	0.999858	1.000000	0.0000	34.5476	34.5476
59	1.000000	0.999962	1.000000	1.000000	0.1112	2.9055	2.9055
60	1.000000	0.996314	1.000000	1.000000	0.0000	2.9055	2.9055
61	1.000000	0.999953	1.000000	1.000000	0.1160	2.9055	2.9055
62	1.000000	0.995445	1.000000	1.000000	0.0000	2.9055	2.9055
63	1.000000	0.999560	1.000000	1.000000	0.1109	2.9055	2.9055
64	1.000000	1.001621	1.000000	1.000000	0.0000	34.5476	34.5476
65	1.000000	1.126429	1.000000	1.000000	0.0000	34.5476	34.5476
66	1.000000	0.996638	1.000000	1.000000	0.0000	2.9055	2.9055
67	1.000000	0.997458	1.000000	1.000000	0.0000	2.9055	2.9055
68	1.000000	0.996175	1.000000	1.000000	0.0000	2.9055	2.9055
69	1.000000	0.999178	1.000000	1.000000	0.0000	2.9055	2.9055
70	1.000000	1.000014	0.999999	1.000000	0.0000	2.9055	2.9055
71	1.000000	1.202151	1.000000	1.000000	-6.408E-04	34.5476	34.5476
72	1.000000	1.133032	1.000000	1.000000	8.887E-04	34.5476	34.5476
73	1.000000	0.996633	1.000000	1.000000	0.0000	2.9055	2.9055
74	1.000000	0.997461	1.000000	1.000000	0.0000	2.9055	2.9055
75	1.000000	0.996176	1.000000	1.000000	0.0000	2.9055	2.9055
76	1.000000	0.999177	1.000000	1.000000	0.0000	2.9055	2.9055
77	1.000000	1.000015	0.999999	1.000000	0.0000	2.9055	2.9055
78	1.000000	1.185558	1.000000	1.000000	0.0000	34.5476	34.5476
79	1.000000	0.996483	0.999858	1.000000	0.0000	34.5476	34.5476

Frame	XLMajor	kMajor	kIt	C1	MsdMinDsg n	McrdMinor	MvrdMinor
Text	Unitless	Unitless	Unitless	Unitless	KN-m	KN-m	KN-m
80	1.000000	0.999957	1.000000	1.000000	0.1111	2.9055	2.9055
81	1.000000	0.996316	1.000000	1.000000	0.0000	2.9055	2.9055
82	1.000000	0.999982	1.000000	1.000000	0.1149	2.9055	2.9055
83	1.000000	0.995449	1.000000	1.000000	0.0000	2.9055	2.9055
84	1.000000	0.999540	1.000000	1.000000	0.1108	2.9055	2.9055
85	1.000000	1.001621	1.000000	1.000000	0.0000	34.5476	34.5476
120	1.000000	1.156723	0.951847	1.880000	0.0285	2.1265	2.1265
121	1.000000	1.122695	0.967138	1.880000	0.0231	2.1265	2.1265
122	1.000000	1.035945	0.985766	1.880000	-0.0530	2.1265	2.1265
123	1.000000	1.067388	0.974601	1.880000	-0.0389	2.1265	2.1265
124	1.000000	1.104302	0.965650	1.880000	0.0296	2.1265	2.1265
125	1.000000	1.099214	0.961295	1.880000	0.0399	2.1265	2.1265
126	1.000000	1.182909	0.944172	1.880000	0.0249	2.1265	2.1265
127	1.000000	1.120895	0.963548	1.880000	0.0260	2.1265	2.1265
128	1.000000	0.976066	1.000000	1.880000	-0.0535	2.1265	2.1265
129	1.000000	1.046313	0.982638	1.880000	-0.0384	2.1265	2.1265
130	1.000000	1.083187	0.966148	1.880000	0.0442	2.1265	2.1265
131	1.000000	1.141576	0.944810	1.880000	0.0406	2.1265	2.1265
132	1.000000	1.140865	0.944104	1.880000	0.0423	2.1265	2.1265
133	1.000000	1.035774	0.985648	1.880000	0.0574	2.1265	2.1265
134	1.000000	0.971723	1.000000	1.880000	-0.0485	2.1265	2.1265
135	1.000000	0.976119	1.000000	1.880000	-0.0542	2.1265	2.1265
136	1.000000	1.192651	0.958245	1.880000	0.0182	2.1265	2.1265
137	1.000000	1.178803	0.943326	1.880000	0.0263	2.1265	2.1265
138	1.000000	1.160409	0.947021	1.880000	0.0309	2.1265	2.1265
139	1.000000	1.111213	0.964272	1.880000	0.0286	2.1265	2.1265
140	1.000000	1.030717	0.988897	1.880000	-0.0488	2.1265	2.1265
141	1.000000	1.035932	0.985766	1.880000	-0.0537	2.1265	2.1265
142	1.000000	1.115117	0.971686	1.880000	0.0211	2.1265	2.1265
143	1.000000	1.149439	0.952430	1.880000	0.0297	2.1265	2.1265
156	1.000000	1.056575	0.993073	1.000000	0.1408	6.7146	6.7146
158	1.000000	1.093388	0.869872	1.000000	-0.4888	6.7146	6.7146
159	1.000000	1.098710	0.987914	1.000000	0.1666	6.7146	6.7146
162	1.000000	1.000312	1.000000	1.000000	-0.0196	6.7146	6.7146
164	1.000000	1.001218	1.000000	1.000000	-0.0294	6.7146	6.7146
165	1.000000	1.000591	1.000000	1.000000	-0.8738	25.2091	25.2091
167	1.000000	1.000616	1.000000	1.000000	-1.8216	25.2091	25.2091
171	1.000000	1.004848	0.999406	1.000000	0.1262	6.7146	6.7146
172	1.000000	1.037475	0.947781	1.000000	-0.4888	6.7146	6.7146
174	1.000000	1.004315	0.999472	1.000000	0.1264	6.7146	6.7146
175	1.000000	1.001438	1.000000	1.000000	0.5429	25.2091	25.2091
177	1.000000	1.001312	1.000000	1.000000	-0.9557	25.2091	25.2091
179	1.000000	1.000118	1.000000	1.000000	-0.0125	6.7146	6.7146
181	1.000000	0.999986	1.000000	1.000000	-0.0763	6.7146	6.7146
186	0.584416	1.009312	0.998162	1.316994	-0.0117	25.2091	25.2091
188	0.584416	1.009340	0.998111	1.373157	0.0161	25.2091	25.2091
190	1.000000	1.110830	0.845569	1.000000	-0.4888	6.7146	6.7146
191	1.000000	1.110550	0.845959	1.000000	-0.4888	6.7146	6.7146
192	1.000000	1.110942	0.845413	1.000000	-0.4888	6.7146	6.7146
193	1.000000	1.110690	0.845764	1.000000	-0.4888	6.7146	6.7146
194	1.000000	1.500000	0.879712	1.880000	-0.0394	4.0266	4.0266
195	1.000000	1.500000	0.880717	1.880000	-0.0223	4.0266	4.0266
196	1.000000	1.370674	0.961404	1.000000	0.0650	4.0266	4.0266
197	1.000000	1.402580	0.957061	1.000000	-0.0214	4.0266	4.0266
198	1.000000	1.500000	0.840039	1.880000	0.0342	4.0266	4.0266
199	1.000000	1.500000	0.853829	1.880000	0.0301	4.0266	4.0266
200	1.000000	1.500000	0.935971	1.880000	-0.0667	4.0266	4.0266
201	1.000000	1.454355	0.943510	1.880000	0.0300	4.0266	4.0266
202	1.000000	1.445991	0.953129	1.000000	-0.0652	4.0266	4.0266

Frame	XLMajor	kMajor	kIt	C1	MsdMinDsgn	McrdMinor	MvrdMinor
Text	Unitless	Unitless	Unitless	Unitless	KN-m	KN-m	KN-m
203	1.000000	1.366907	0.960645	1.880000	0.0222	4.0266	4.0266
204	1.000000	1.500000	0.870937	1.880000	0.0393	4.0266	4.0266
205	1.000000	1.500000	0.885023	1.880000	0.0218	4.0266	4.0266
206	1.000000	1.465422	0.942760	1.880000	0.0668	4.0266	4.0266
207	1.000000	1.479900	0.940530	1.880000	-0.0298	4.0266	4.0266
208	1.000000	1.500000	0.846896	1.880000	-0.0344	4.0266	4.0266
209	1.000000	1.500000	0.850593	1.880000	-0.0303	4.0266	4.0266

Table: Steel Design 2 - PMM Details - EUROCODE 3-1993, Part 6 of 8

Frame	XKMinor	XLMinor	kMinor	Fy	E	Length	MajAxisAng
Text	Unitless	Unitless	Unitless	KN/m2	KN/m2	m	Degrees
1	1.000000	0.500000	0.999957	235000.00	199900000.0	3.20000	
2	1.000000	0.166667	1.000068	235000.00	199900000.0	10.08415	
3	1.000000	0.500000	1.005462	235000.00	199900000.0	4.50000	
4	1.000000	0.500000	1.001660	235000.00	199900000.0	3.20000	
5	1.000000	0.166667	1.001431	235000.00	199900000.0	10.08415	
6	1.000000	0.500000	1.009537	235000.00	199900000.0	4.50000	
7	1.000000	0.500000	1.001627	235000.00	199900000.0	3.20000	
8	1.000000	0.166667	1.000841	235000.00	199900000.0	10.08415	
9	1.000000	0.500000	1.009825	235000.00	199900000.0	4.50000	
10	1.000000	0.500000	1.001660	235000.00	199900000.0	3.20000	
11	1.000000	0.166667	1.001430	235000.00	199900000.0	10.08415	
12	1.000000	0.500000	1.009540	235000.00	199900000.0	4.50000	
13	1.000000	0.500000	0.999993	235000.00	199900000.0	3.20000	
14	1.000000	0.166667	1.000068	235000.00	199900000.0	10.08415	
15	1.000000	0.500000	1.005613	235000.00	199900000.0	4.50000	
58	1.000000	0.333300	0.999370	235000.00	199900000.0	5.00000	
59	1.000000	0.333300	0.999954	235000.00	199900000.0	5.00000	
60	1.000000	0.333300	0.995606	235000.00	199900000.0	5.00000	
61	1.000000	0.333300	0.999944	235000.00	199900000.0	5.00000	
62	1.000000	0.333300	0.994571	235000.00	199900000.0	5.00000	
63	1.000000	0.333300	0.999476	235000.00	199900000.0	5.00000	
64	1.000000	0.333300	1.000292	235000.00	199900000.0	5.00000	
65	1.000000	0.333300	1.022796	235000.00	199900000.0	5.00000	
66	1.000000	0.333300	0.995993	235000.00	199900000.0	5.00000	
67	1.000000	0.333300	0.996971	235000.00	199900000.0	5.00000	
68	1.000000	0.333300	0.995441	235000.00	199900000.0	5.00000	
69	1.000000	0.333300	0.999020	235000.00	199900000.0	5.00000	
70	1.000000	0.333300	1.000016	235000.00	199900000.0	5.00000	
71	1.000000	0.333300	1.036449	235000.00	199900000.0	5.00000	
72	1.000000	0.333300	1.023986	235000.00	199900000.0	5.00000	
73	1.000000	0.333300	0.995987	235000.00	199900000.0	5.00000	
74	1.000000	0.333300	0.996974	235000.00	199900000.0	5.00000	
75	1.000000	0.333300	0.995442	235000.00	199900000.0	5.00000	
76	1.000000	0.333300	0.999019	235000.00	199900000.0	5.00000	
77	1.000000	0.333300	1.000018	235000.00	199900000.0	5.00000	
78	1.000000	0.333300	1.033457	235000.00	199900000.0	5.00000	
79	1.000000	0.333300	0.999366	235000.00	199900000.0	5.00000	
80	1.000000	0.333300	0.999949	235000.00	199900000.0	5.00000	
81	1.000000	0.333300	0.995609	235000.00	199900000.0	5.00000	
82	1.000000	0.333300	0.999979	235000.00	199900000.0	5.00000	
83	1.000000	0.333300	0.994576	235000.00	199900000.0	5.00000	
84	1.000000	0.333300	0.999452	235000.00	199900000.0	5.00000	
85	1.000000	0.333300	1.000292	235000.00	199900000.0	5.00000	
120	1.000000	1.000000	1.084309	235000.00	199900000.0	3.01243	
121	1.000000	1.000000	1.059198	235000.00	199900000.0	3.01243	
122	1.000000	1.000000	1.023826	235000.00	199900000.0	3.01243	

Frame	XKMinor	XLMinor	kMinor	Fy	E	Length	MajAxisAng
Text	Unitless	Unitless	Unitless	KN/m2	KN/m2	m	Degrees
123	1.000000	1.000000	1.042858	235000.00	199900000.0	3.01243	
124	1.000000	1.000000	1.059351	235000.00	199900000.0	3.01243	
125	1.000000	1.000000	1.064942	235000.00	199900000.0	3.01243	
126	1.000000	1.000000	1.097874	235000.00	199900000.0	3.01243	
127	1.000000	1.000000	1.064060	235000.00	199900000.0	3.01243	
128	1.000000	1.000000	0.984164	235000.00	199900000.0	3.01243	
129	1.000000	1.000000	1.029322	235000.00	199900000.0	3.01243	
130	1.000000	1.000000	1.056421	235000.00	199900000.0	3.01243	
131	1.000000	1.000000	1.092615	235000.00	199900000.0	3.01243	
132	1.000000	1.000000	1.093532	235000.00	199900000.0	3.01243	
133	1.000000	1.000000	1.023974	235000.00	199900000.0	3.01243	
134	1.000000	1.000000	0.982671	235000.00	199900000.0	3.01243	
135	1.000000	1.000000	0.984185	235000.00	199900000.0	3.01243	
136	1.000000	1.000000	1.079098	235000.00	199900000.0	3.01243	
137	1.000000	1.000000	1.098631	235000.00	199900000.0	3.01243	
138	1.000000	1.000000	1.091490	235000.00	199900000.0	3.01243	
139	1.000000	1.000000	1.062020	235000.00	199900000.0	3.01243	
140	1.000000	1.000000	1.018867	235000.00	199900000.0	3.01243	
141	1.000000	1.000000	1.023825	235000.00	199900000.0	3.01243	
142	1.000000	1.000000	1.051998	235000.00	199900000.0	3.01243	
143	1.000000	1.000000	1.082720	235000.00	199900000.0	3.01243	
156	1.000000	0.500000	1.108081	235000.00	199900000.0	5.00000	
158	1.000000	1.000000	1.500000	235000.00	199900000.0	5.00000	
159	1.000000	0.500000	1.188573	235000.00	199900000.0	5.00000	
162	1.000000	1.000000	0.999957	235000.00	199900000.0	1.00000	
164	1.000000	1.000000	1.002328	235000.00	199900000.0	1.30000	
165	1.000000	0.500000	1.000178	235000.00	199900000.0	3.20000	
167	1.000000	0.500000	1.000186	235000.00	199900000.0	3.20000	
171	1.000000	0.500000	1.009262	235000.00	199900000.0	5.00000	
172	1.000000	1.000000	1.500000	235000.00	199900000.0	5.00000	
174	1.000000	0.500000	1.008243	235000.00	199900000.0	5.00000	
175	1.000000	0.500000	1.000655	235000.00	199900000.0	4.50000	
177	1.000000	0.500000	1.000598	235000.00	199900000.0	4.50000	
179	1.000000	1.000000	0.999509	235000.00	199900000.0	0.80000	
181	1.000000	1.000000	0.999951	235000.00	199900000.0	1.70000	
186	1.000000	1.000000	1.010281	235000.00	199900000.0	3.85000	
188	1.000000	1.000000	1.011372	235000.00	199900000.0	3.85000	
190	1.000000	1.000000	1.500000	235000.00	199900000.0	5.00000	
191	1.000000	1.000000	1.500000	235000.00	199900000.0	5.00000	
192	1.000000	1.000000	1.500000	235000.00	199900000.0	5.00000	
193	1.000000	1.000000	1.500000	235000.00	199900000.0	5.00000	
194	1.000000	1.000000	1.256242	235000.00	199900000.0	2.96816	
195	1.000000	1.000000	1.266084	235000.00	199900000.0	2.96816	
196	1.000000	1.000000	1.093363	235000.00	199900000.0	2.96816	
197	1.000000	1.000000	1.102835	235000.00	199900000.0	2.96816	
198	1.000000	1.000000	1.333378	235000.00	199900000.0	3.36341	
199	1.000000	1.000000	1.317723	235000.00	199900000.0	3.36341	
200	1.000000	1.000000	1.143329	235000.00	199900000.0	3.36341	
201	1.000000	1.000000	1.126168	235000.00	199900000.0	3.36341	
202	1.000000	1.000000	1.112941	235000.00	199900000.0	2.96816	
203	1.000000	1.000000	1.094032	235000.00	199900000.0	2.96816	
204	1.000000	1.000000	1.274275	235000.00	199900000.0	2.96816	
205	1.000000	1.000000	1.255762	235000.00	199900000.0	2.96816	
206	1.000000	1.000000	1.128369	235000.00	199900000.0	3.36341	
207	1.000000	1.000000	1.132989	235000.00	199900000.0	3.36341	
208	1.000000	1.000000	1.319497	235000.00	199900000.0	3.36341	
209	1.000000	1.000000	1.325199	235000.00	199900000.0	3.36341	

Table: Steel Design 2 - PMM Details - EUROCODE 3-1993, Part 7 of 8

Frame	RLLF	SectClass	FramingType	ErrMsg
Text	Unitless	Text	Text	Text
1	1.000000	Class 1	Moment Frame	No Messages
2	1.000000	Class 1	Moment Frame	No Messages
3	1.000000	Class 1	Moment Frame	No Messages
4	1.000000	Class 1	Moment Frame	No Messages
5	1.000000	Class 1	Moment Frame	No Messages
6	1.000000	Class 1	Moment Frame	No Messages
7	1.000000	Class 1	Moment Frame	No Messages
8	1.000000	Class 1	Moment Frame	No Messages
9	1.000000	Class 1	Moment Frame	No Messages
10	1.000000	Class 1	Moment Frame	No Messages
11	1.000000	Class 1	Moment Frame	No Messages
12	1.000000	Class 1	Moment Frame	No Messages
13	1.000000	Class 1	Moment Frame	No Messages
14	1.000000	Class 1	Moment Frame	No Messages
15	1.000000	Class 1	Moment Frame	No Messages
58	1.000000	Class 1	Moment Frame	No Messages
59	1.000000	Class 1	Moment Frame	No Messages
60	1.000000	Class 1	Moment Frame	No Messages
61	1.000000	Class 1	Moment Frame	No Messages
62	1.000000	Class 1	Moment Frame	No Messages
63	1.000000	Class 1	Moment Frame	No Messages
64	1.000000	Class 1	Moment Frame	No Messages
65	1.000000	Class 1	Moment Frame	No Messages
66	1.000000	Class 1	Moment Frame	No Messages
67	1.000000	Class 1	Moment Frame	No Messages
68	1.000000	Class 1	Moment Frame	No Messages
69	1.000000	Class 1	Moment Frame	No Messages
70	1.000000	Class 1	Moment Frame	No Messages
71	1.000000	Class 1	Moment Frame	No Messages
72	1.000000	Class 1	Moment Frame	No Messages
73	1.000000	Class 1	Moment Frame	No Messages
74	1.000000	Class 1	Moment Frame	No Messages
75	1.000000	Class 1	Moment Frame	No Messages
76	1.000000	Class 1	Moment Frame	No Messages
77	1.000000	Class 1	Moment Frame	No Messages
78	1.000000	Class 1	Moment Frame	No Messages
79	1.000000	Class 1	Moment Frame	No Messages
80	1.000000	Class 1	Moment Frame	No Messages
81	1.000000	Class 1	Moment Frame	No Messages
82	1.000000	Class 1	Moment Frame	No Messages
83	1.000000	Class 1	Moment Frame	No Messages
84	1.000000	Class 1	Moment Frame	No Messages
85	1.000000	Class 1	Moment Frame	No Messages
120	1.000000	Class 1	Moment Frame	No Messages
121	1.000000	Class 1	Moment Frame	No Messages
122	1.000000	Class 1	Moment Frame	No Messages
123	1.000000	Class 1	Moment Frame	No Messages
124	1.000000	Class 1	Moment Frame	No Messages
125	1.000000	Class 1	Moment Frame	No Messages
126	1.000000	Class 1	Moment Frame	No Messages
127	1.000000	Class 1	Moment Frame	No Messages
128	1.000000	Class 1	Moment Frame	No Messages
129	1.000000	Class 1	Moment Frame	No Messages
130	1.000000	Class 1	Moment Frame	No Messages
131	1.000000	Class 1	Moment Frame	No Messages
132	1.000000	Class 1	Moment Frame	No Messages
133	1.000000	Class 1	Moment Frame	No Messages

Frame	RLLF	SectClass	FramingType	ErrMsg
Text	Unitless	Text	Text	Text
134	1.000000	Class 1	Moment Frame	No Messages
135	1.000000	Class 1	Moment Frame	No Messages
136	1.000000	Class 1	Moment Frame	No Messages
137	1.000000	Class 1	Moment Frame	No Messages
138	1.000000	Class 1	Moment Frame	No Messages
139	1.000000	Class 1	Moment Frame	No Messages
140	1.000000	Class 1	Moment Frame	No Messages
141	1.000000	Class 1	Moment Frame	No Messages
142	1.000000	Class 1	Moment Frame	No Messages
143	1.000000	Class 1	Moment Frame	No Messages
156	1.000000	Class 1	Moment Frame	No Messages
158	1.000000	Class 1	Moment Frame	No Messages
159	1.000000	Class 1	Moment Frame	No Messages
162	1.000000	Class 1	Moment Frame	No Messages
164	1.000000	Class 1	Moment Frame	No Messages
165	1.000000	Class 1	Moment Frame	No Messages
167	1.000000	Class 1	Moment Frame	No Messages
171	1.000000	Class 1	Moment Frame	No Messages
172	1.000000	Class 1	Moment Frame	No Messages
174	1.000000	Class 1	Moment Frame	No Messages
175	1.000000	Class 1	Moment Frame	No Messages
177	1.000000	Class 1	Moment Frame	No Messages
179	1.000000	Class 1	Moment Frame	No Messages
181	1.000000	Class 1	Moment Frame	No Messages
186	1.000000	Class 1	Moment Frame	No Messages
188	1.000000	Class 1	Moment Frame	No Messages
190	1.000000	Class 1	Moment Frame	No Messages
191	1.000000	Class 1	Moment Frame	No Messages
192	1.000000	Class 1	Moment Frame	No Messages
193	1.000000	Class 1	Moment Frame	No Messages
194	1.000000	Class 1	Moment Frame	No Messages
195	1.000000	Class 1	Moment Frame	No Messages
196	1.000000	Class 1	Moment Frame	No Messages
197	1.000000	Class 1	Moment Frame	No Messages
198	1.000000	Class 1	Moment Frame	No Messages
199	1.000000	Class 1	Moment Frame	No Messages
200	1.000000	Class 1	Moment Frame	No Messages
201	1.000000	Class 1	Moment Frame	No Messages
202	1.000000	Class 1	Moment Frame	No Messages
203	1.000000	Class 1	Moment Frame	No Messages
204	1.000000	Class 1	Moment Frame	No Messages
205	1.000000	Class 1	Moment Frame	No Messages
206	1.000000	Class 1	Moment Frame	No Messages
207	1.000000	Class 1	Moment Frame	No Messages
208	1.000000	Class 1	Moment Frame	No Messages
209	1.000000	Class 1	Moment Frame	No Messages

Table: Steel Design 2 - PMM Details - EUROCODE 3-1993, Part 8 of 8

Frame	WarnMsg
Text	Text
1	No Messages
2	No Messages
3	No Messages
4	No Messages
5	No Messages
6	No Messages
7	No Messages
8	No Messages

Frame	WarnMsg
Text	Text
9	No Messages
10	No Messages
11	No Messages
12	No Messages
13	No Messages
14	No Messages
15	No Messages
58	No Messages
59	No Messages
60	No Messages
61	No Messages
62	No Messages
63	No Messages
64	No Messages
65	No Messages
66	No Messages
67	No Messages
68	No Messages
69	No Messages
70	No Messages
71	No Messages
72	No Messages
73	No Messages
74	No Messages
75	No Messages
76	No Messages
77	No Messages
78	No Messages
79	No Messages
80	No Messages
81	No Messages
82	No Messages
83	No Messages
84	No Messages
85	No Messages
120	No Messages
121	No Messages
122	No Messages
123	No Messages
124	No Messages
125	No Messages
126	No Messages
127	No Messages
128	No Messages
129	No Messages
130	No Messages
131	No Messages
132	No Messages
133	No Messages
134	No Messages
135	No Messages
136	No Messages
137	No Messages
138	No Messages
139	No Messages
140	No Messages
141	No Messages
142	No Messages
143	No Messages
156	No Messages

Frame	WarnMsg
Text	Text
158	No Messages
159	No Messages
162	No Messages
164	No Messages
165	No Messages
167	No Messages
171	No Messages
172	No Messages
174	No Messages
175	No Messages
177	No Messages
179	No Messages
181	No Messages
186	No Messages
188	No Messages
190	No Messages
191	No Messages
192	No Messages
193	No Messages
194	No Messages
195	No Messages
196	No Messages
197	No Messages
198	No Messages
199	No Messages
200	No Messages
201	No Messages
202	No Messages
203	No Messages
204	No Messages
205	No Messages
206	No Messages
207	No Messages
208	No Messages
209	No Messages

ΠΑΡΑΡΤΗΜΑ Β

**ΝΟΜΟΘΕΣΙΑ ΠΕΡΙ ΧΩΡΩΝ ΑΠΟΘΗΚΕΥΣΗΣ
ΤΟΞΙΚΩΝ ΑΠΟΒΛΗΤΩΝ ΚΑΙ ΕΠΙΚΙΝΔΥΝΩΝ Α΄ ΥΛΩΝ**

νονισμός (ΕΟΚ) 259/93, όπως ισχύει. Οι πληροφορίες αυτές, όπου απαιτείται, μπορούν να επισυνάπτονται σε παραρτήματα

- Σύμβαση του ενδιαφερομένου με τον αποδέκτη των αποβλήτων

- Τραπεζική εγγυητική επιστολή, για την καλή εκτέλεση των εργασιών διασυνοριακής μεταφοράς, εφόσον αυτή δεν καλύπτεται από το ασφαλιστήριο συμβόλαιο.

Δ. 1) Για την πραγματοποίηση της εξαγωγής ή εισαγωγής Ε.Α.:

• Απαιτείται η χορήγηση άδειας από την αρμόδια αρχή προορισμού των Ε.Α. σύμφωνα με τον Κανονισμό (ΕΟΚ) 259/93, όπως ισχύει.

• Συμπληρώνεται από τον ενδιαφερόμενο το αντίστοιχο έγγραφο παρακολούθησης και αποστέλλεται στην αρμόδια υπηρεσία του Υ.Π.Ε.Χ.Ω.Δ.Ε. και στις λοιπές αρμόδιες αρχές (προορισμού, αποστολής και διαμετακόμισης, αναλόγως), τρεις (3) εργάσιμες ημέρες πριν από την μεταφορά, σύμφωνα με τα προβλεπόμενα στον Κανονισμό (ΕΟΚ) 259/93, όπως ισχύει.

• Αποστέλλεται επιπλέον στην αρμόδια υπηρεσία του Υ.Π.Ε.Χ.Ω.Δ.Ε. βεβαίωση της ασφαλιστικής εταιρίας ότι ενημερώθηκε έγκαιρα από τον ενδιαφερόμενο για την πρόθεση πραγματοποίησης της προγραμματιζόμενης διασυνοριακής μεταφοράς.

2) Το παραπάνω συμπληρωμένο έγγραφο παρακολούθησης κοινοποιείται επίσης από τον ενδιαφερόμενο στην Γενική Γραμματεία Πολιτικής Προστασίας (ΥΠΕΣ-ΔΔΑ), στη Δ/ση Τροχαίας (Υπουργείο Δημόσιας Τάξης), στη Δ/ση Οδικής Ασφάλειας και Περιβάλλοντος (Υπουργείο Μεταφορών και Επικοινωνιών) και στη Δ/ση Προστασίας Θαλασσίου Περιβάλλοντος (Υπουργείο Εμπορικής Ναυτιλίας).

1.3.3 Διαμετακόμιση Ε.Α.

Α. Στην περίπτωση αυτή, τα απαιτούμενα στοιχεία που αποστέλλονται στο Υ.Π.Ε.Χ.Ω.Δ.Ε. μαζί με το συμπληρωμένο έγγραφο κοινοποίησης είναι τα εξής:

- Ασφαλιστήριο συμβόλαιο, σύμφωνα με τα προβλεπόμενα στον Κανονισμό (ΕΟΚ) 259/93, όπως ισχύει.

- Το δρομολόγιο που θα ακολουθηθεί.

Για την πραγματοποίηση της διαμετακόμισης, απαιτείται η έγγραφη συναίνεση της αρμόδιας υπηρεσίας του Υ.Π.Ε.Χ.Ω.Δ.Ε., η οποία κοινοποιείται στον ενδιαφερόμενο και τις λοιπές αρμόδιες αρχές (αποστολής, προορισμού και τυχόν λοιπές αρχές διαμετακόμισης) εντός των προθεσμιών που ορίζονται στον Κανονισμό (ΕΟΚ) 259/93, όπως ισχύει. Επίσης, το Υ.Π.Ε.Χ.Ω.Δ.Ε. μπορεί να επιβάλλει όρους σχετικά με τη διαμετακόμιση, οι οποίοι κοινοποιούνται στους προαναφερόμενους σύμφωνα με τα προβλεπόμενα στον Κανονισμό (ΕΟΚ) 259/93, όπως ισχύει.

Β. Για την πραγματοποίηση της διαμετακόμισης, ακολουθούνται τα προβλεπόμενα στο σημείο Δ.1 της παραγράφου 1.3.2 ανωτέρω.

1.3.4 Διαδικασία γενικής κοινοποίησης

Στην περίπτωση που εκτελούνται τακτικές διασυνοριακές μεταφορές επικίνδυνων αποβλήτων, τα οποία έχουν τα ίδια φυσικά και χημικά χαρακτηριστικά και μεταφέρονται στον ίδιο αποδέκτη ακολουθώντας το ίδιο δρομολόγιο, ακολουθείται η διαδικασία γενικής κοινοποίησης σύμφωνα με το άρθρο 28 του Κανονισμού (ΕΟΚ) 259/93, όπως ισχύει. Στο πλαίσιο της διαδικασίας γενικής κοινοποίησης, με το ίδιο έγγραφο κοινοποίησης καλύπτονται πολλές μεταφορές με τα παραπάνω χαρακτηριστικά, για μέγιστο χρονικό διάστημα ενός έτους.

Στην εν λόγω διαδικασία, μετά τη χορήγηση από το Υ.Π.Ε.Χ.Ω.Δ.Ε. της άδειας εξαγωγής ή εισαγωγής Ε.Α. ή της έγγραφης συναίνεσης για τη διαμετακόμιση Ε.Α., συμπληρώνεται κατάλληλα και αποστέλλεται από τον ενδιαφερόμενο το έγγραφο παρακολούθησης για κάθε εξαγωγή ή εισαγωγή ή διαμετακόμιση Ε.Α. που πρόκειται να πραγματοποιηθεί, σύμφωνα με τα αναφερόμενα αντιστοίχως στα σημεία Δ.1 και Δ.2 της παραγράφου 1.3.2 και το σημείο Β της παραγράφου 1.3.3 ανωτέρω.

1.4 Τήρηση μητρώου από τον υπεύθυνο δραστηριότητας συλλογής ή/και μεταφοράς ή/και διασυνοριακής μεταφοράς Ε.Α. - Ετήσια έκθεση

Ο υπεύθυνος δραστηριότητας (επιχείρησης ή φορέα) συλλογής ή/και μεταφοράς ή/και διασυνοριακής μεταφοράς Ε.Α. οφείλει να τηρεί μητρώο, σύμφωνα με τα αναφερόμενα στο Κεφάλαιο 12 της παρούσας και να διαβιβάζει, υποχρεωτικά, προς την αρμόδια αδειοδοτούσα αρχή, ετήσια έκθεση, σύμφωνα με την υπ' αριθμ. 13588/725 ΚΥΑ (άρθρο 11, παράγραφος 4).

Η ετήσια έκθεση περιλαμβάνει τουλάχιστον τα εξής:

- Επωνυμία επιχείρησης/φορέα
- Όνομα υπεύθυνου για τη σύνταξη της έκθεσης
- Κατηγορίες Ε.Α. (κωδικός Ε.Κ.Α. και κλάση UN) και αντίστοιχες ποσότητες, τις οποίες διαχειρίστηκε η επιχείρηση/ο φορέας κατά το τελευταίο ημερολογιακό έτος στο οποίο αναφέρεται η έκθεση
- Παραγωγοί/κάτοχοι των ανωτέρω Ε.Α.
- Αριθμοί αντίστοιχων «έντυπων αναγνώρισης για τη συλλογή και μεταφορά Ε.Α.»
- Εγκαταστάσεις παραλαβής των Ε.Α. και αντίστοιχες εργασίες διαχείρισης (D/R)

Επιπλέον, σε περίπτωση διασυνοριακής μεταφοράς των Ε.Α.

• Κωδικοί αριθμοί των «εγγράφων παρακολούθησης», αποτελούμενοι έκαστος από τον κωδικό αριθμό του αντίστοιχου «εγγράφου κοινοποίησης» (π.χ. GR) και τον αριθμό αποστολής. (Κάθε «έγγραφο παρακολούθησης» πρέπει να αντιστοιχεί σε ένα «έντυπο αναγνώρισης»).

• Χώρα προορισμού ή αποστολής των Ε.Α., σε περίπτωση εξαγωγής ή εισαγωγής τους, αντίστοιχα

• Ημερομηνία εισαγωγής ή εξαγωγής των Ε.Α., σε περίπτωση εξαγωγής ή εισαγωγής τους, αντίστοιχα.

Στην περίπτωση που τα προς συλλογή ή/και μεταφορά Ε.Α. εμπίπτουν στο πεδίο εφαρμογής του νόμου 2939/01, επιπλέον στην ετήσια έκθεση θα περιλαμβάνεται το σύστημα ή τα συστήματα εναλλακτικής διαχείρισης, με τα οποία συνεργάστηκε η επιχείρηση/φορέας συλλογής ή/και μεταφοράς.

ΚΕΦΑΛΑΙΟ 2 ΑΠΟΘΗΚΕΥΣΗ Ε.Α.

2.1 Γενικά στοιχεία

Διακρίνονται δύο περιπτώσεις: α) όταν τα Ε.Α. αποθηκεύονται στο χώρο παραγωγής τους, εκτελείται «προσωρινή αποθήκευση» (προ της συλλογής των αποβλήτων) και β) όταν τα Ε.Α. αποθηκεύονται εκτός του χώρου παραγωγής τους, εκτελείται «αποθήκευση εν αναμονή περαιτέρω εργασιών διαχείρισης των αποβλήτων» (μετά τη συλλογή τους), η οποία στο εξής και σύμφωνα με τον ορισμό της παραγράφου 12 του άρθρου 2 της υπ' αριθμ. 13588/725 κοινής υπουργικής απόφασης καλείται «αποθήκευση».

Στην περίπτωση της προσωρινής αποθήκευσης Ε.Α.,

οι χρησιμοποιούμενοι χώροι διαμορφώνονται ειδικά για το σκοπό αυτό και πρέπει να βρίσκονται σε απόσταση ασφαλείας από τους χώρους αποθήκευσης πρώτων και βοηθητικών υλών, τους χώρους παραγωγικών διαδικασιών και τους χώρους αποθήκευσης ενδιάμεσων και τελικών προϊόντων.

Τενικά, οι αποθηκευτικοί χώροι (είτε χρησιμοποιούνται για προσωρινή αποθήκευση είτε για αποθήκευση) πρέπει να φέρουν σήμανση ανάλογα με το είδος των αποθηκευμένων αποβλήτων, αντίστοιχη με τη σήμανση των εμπορευματοκιβωτίων που μεταφέρουν Ε.Α. και των αποθηκευτικών χώρων επικινδύνων εμπορευμάτων. Οι χώροι αποθήκευσης μπορεί να είναι κατάλληλες κτιριακές εγκαταστάσεις ή δεξαμενές σταθερής κατασκευής ή άλλου τύπου εγκαταστάσεις.

Τα παρακάτω αναφερόμενα αφορούν τους χώρους /εγκαταστάσεις «αποθήκευσης» Ε.Α. Για τους χώρους «προσωρινής αποθήκευσης», ισχύουν ανάλογα με την περίπτωση τα αναφερόμενα στις παραγράφους 22, 23, 24 και 25, καθώς και η παράγραφος 26.3.

22 Κτιριακές εγκαταστάσεις

22.1 Χαρακτηριστικά εγκαταστάσεων

Τα προς αποθήκευση απόβλητα πρέπει να είναι τοποθετημένα σε κτιριακές εγκαταστάσεις τέτοιας κατασκευής, ώστε να τα προφυλάσσουν από βροχές, πλημμύρες, φωτιά κ.λπ.

Η βάση του κτιρίου να είναι κεκλιμένη και να φέρει αγωγούς απορροής οι οποίοι να καταλήγουν σε φορέα συλλογής επαρκούς χωρητικότητας και κατάλληλης στεγάνωσης. Κατά το σχεδιασμό να λαμβάνεται υπόψη η ευχέρεια πρόσβασης για έλεγχο και καθαρισμό των αγωγών.

Το δάπεδο των χώρων αποθήκευσης να είναι βιομηχανικού τύπου, κατάλληλης στιλπνότητας και επαρκούς αντοχής έναντι της προστασίας.

Σε περίπτωση που χρησιμοποιούνται σωληνώσεις για τη μεταφορά των Ε.Α. στους χώρους αποθήκευσης, αυτές πρέπει να είναι κατάλληλης ποιότητας, ανθεκτικές και συμβατές με το μεταφερόμενο απόβλητο και να τοποθετούνται υπέργεια, έτσι ώστε να διαπιστώνονται έγκαιρα πιθανά σημεία διαρροών και διαβρώσεων.

Παρακάτω αναφέρονται οι κύριότερες παράμετροι που πρέπει να λαμβάνονται υπόψη στην κατασκευή και λειτουργία των κτιριακών εγκαταστάσεων αποθήκευσης Ε.Α.

- Θα πρέπει να υπάρχει συμβατότητα των αποθηκευμένων Ε.Α. ανάλογα με την κλάση και τη συσκευασία τους, σύμφωνα με τα αναφερόμενα στην παράγραφο 1.1.

- Θα πρέπει να υπάρχει επαρκής αερισμός και φωτισμός του χώρου.

- Θα πρέπει να αποφεύγεται η γειτνίαση των αποθηκευμένων Ε.Α. με δίκτυα υποδομών που ενδέχεται να επηρεαστούν.

Επίσης το άνοιγμα των θυρών των κτιρίων αποθήκευσης να γίνεται μόνο προς τα έξω και με απλή ώθηση. Το πλάτος των θυρών δεν μπορεί να είναι μικρότερο των 0,80 m. Η κατασκευή των παραθύρων στις αποθήκες να είναι τέτοια, ώστε ανά δυο να είναι απέναντι, να ανοίγουν εύκολα προς τα έξω και σε περίπτωση ανάγκης να επιτρέπουν τη γρήγορη έξοδο όσων βρίσκονται μέσα σε αυτές.

22.2 Μέτρα ασφάλειας

Για την αποθήκευση των Ε.Α. πρέπει να λαμβάνεται

κάθε μέτρο που συμβάλλει στην ασφάλεια των αποθηκευτικών χώρων. Τα μέτρα που λαμβάνονται είναι ανάλογα της επικινδυνότητας των αποβλήτων και αντίστοιχα με αυτά που λαμβάνονται για την αποθήκευση επικινδύνων εμπορευμάτων. Ενδεικτικά αναφέρονται:

- Απομόνωση των εύφλεκτων υλικών και τοποθέτηση τους σε ασφαλές μέρος

- Σήμανση εξόδων κινδύνου, οδών διαφυγής και χώρου φύλαξης υλικού πυρόσβεσης

- Μέριμνα ώστε οι αποθηκευτικοί χώροι να διατηρούνται καθαροί

- Υπαρξη εξωτερικών σκιάδων ή βαφή υαλοπινάκων των αποθηκών, σε περίπτωση που οι ηλιακές ακτίνες προκαλούν αλλοίωση των αποθηκευμένων αποβλήτων

- Απαγόρευση πρόσβασης στις αποθήκες ατόμων που δεν έχουν εργασία σε αυτές.

- Τοποθέτηση αλεξίκεραυτων σε κατάλληλα σημεία, εφ' όσον δεν εξασφαλίζεται αντικεραυνική προστασία από παρακείμενα κτίρια

- Συστηματική συντήρηση των αγωγών, δικτύων και αποθηκών

- Επιμελημένη τοποθέτηση και καταγραφή των Ε.Α.

- Έλεγχος των αποθηκευτικών χώρων σε τακτά χρονικά διαστήματα

- Εάν από τα χαρακτηριστικά επικινδυνότητας των αποβλήτων εκτιμάται υψηλός κίνδυνος εκδήλωσης φωτιάς, επιβάλλεται η συνεχής επιτήρηση του χώρου των αποθηκών

Στην ευρύτερη περιοχή της εγκατάστασης αποθήκευσης πρέπει να τηρούνται τουλάχιστον τα παρακάτω:

- Επαρκής ηλεκτροφωτισμός
- Αποψίλωση περιβάλλοντος χώρου
- Κατάλληλη περίφραξη

Ειδικά για θέματα πυρασφάλειας και πυρόσβεσης θα πρέπει να λαμβάνονται όλα τα αναγκαία μέτρα και προφυλάξεις που προβλέπονται από τις κείμενες διατάξεις καθώς και τα αναφερόμενα παρακάτω, στην παράγραφο 25.

23 Μέσα αποθήκευσης

Η αποθήκευση των Ε.Α. στις παραπάνω κτιριακές εγκαταστάσεις γίνεται με τη χρήση των κατάλληλων μέσων και σημάνσεων που αναφέρονται στις παραγράφους 1.1.

Επιπλέον σε περίπτωση αποθήκευσης μεγάλων ποσοτήτων Ε.Α. μπορούν να χρησιμοποιηθούν ανάλογες δεξαμενές, όπως περιγράφονται παρακάτω, στην παράγραφο 24.

24 Δεξαμενές

Με τον όρο δεξαμενές νοούνται οι σταθερές κατασκευές όπου αποθηκεύονται Ε.Α. χυδών και οι οποίες διαθέτουν την απαιτούμενη μόνωση, αντοχή και συστήματα ελέγχου. Οι δεξαμενές αυτές κατασκευάζονται είτε από μπετόν και στεγανοποιούνται με πλαστική ή μεταλλική ή άλλη κατάλληλη επένδυση είτε είναι μεταλλικές κατασκευές με κατάλληλη επένδυση. Σε περίπτωση αποθήκευσης ιδιαίτερα επικινδύνων υγρών αποβλήτων (PCBs, διαλύτες, κ.λπ.) απαιτείται να έχουν διπλά τοιχώματα.

Οι δεξαμενές εξοπλίζονται με μέσα ασφάλειας και ελέγχου. Ενδεικτικά αναφέρονται τα ακόλουθα:

- Δείκτης στάθμης/οπτικός έλεγχος
- Συστήματα εξαερισμού
- Αυτόματο σύστημα ασφάλειας έναντι υπερχειλίσης και υπερπίεσης

ΠΟΡΤΙΕΣ/
ΠΑΡΑΘΥΡΑ

• Αντικεραυνική προστασία, εφ' όσον δεν εξασφαλίζεται από παρακείμενα κτίρια

• Δείκτης πίεσης

Οι δεξαμενές περικλείονται από σύστημα συλλογής τυχόν διαρροών η χωρητικότητα του οποίου είναι ίση τουλάχιστον με το 30% της συνολικής χωρητικότητας της αντίστοιχης δεξαμενής ή δεξαμενών.

Οι δεξαμενές ανοικτού τύπου εγκαθίστανται πάντα σε στεγασμένο χώρο.

2.5 Συστήματα ελέγχου και έγκαιρης ειδοποίησης τυχόν διαρροής ή ατυχήματος

Κάθε κλειστός χώρος αποθήκευσης Ε.Α. διαθέτει κατάλληλα συστήματα ανίχνευσης και αναγγελίας διαρροών /διαφυγών και εκδήλωσης φωτιάς.

Πρέπει να χρησιμοποιούνται ηλεκτρικά συστήματα συναγερμού, συνδεδεμένα κατάλληλα με αυτόματα συστήματα ανίχνευσης.

Γενικά, τα σήματα συναγερμού είναι ηχητικά, αλλά μπορούν να συνοδεύονται μερικές φορές και από οπτικά σήματα. Πρέπει να δίνεται προσοχή στη δυνατότητα άμεσης αντίληψης ενός σήματος συναγερμού σε κάθε σημείο του χώρου δραστηριότητας. Τα ηχητικά σήματα μπορεί να είναι δύο βαθμίδων, ένα διακοπτόμενο προειδοποιητικό στην αρχή και ένα συνεχές για εκκένωση των χώρων.

2.6 Στοιχεία λειτουργίας εγκαταστάσεων αποθήκευσης Ε.Α.

2.6.1 Παραλαβή Ε.Α. στις εγκαταστάσεις

• Ο αποδέκτης (υπεύθυνος της εγκατάστασης αποθήκευσης) ελέγχει τα συνοδευτικά έγγραφα του φορτίου των Ε.Α.

• Η παραλαβή πραγματοποιείται εφόσον η εγκατάσταση έχει την απαιτούμενη άδεια για την αποθήκευση των συγκεκριμένων αποβλήτων.

• Κατά την παραλαβή πρέπει να πραγματοποιούνται έλεγχοι των ποσοτήτων των εισερχόμενων αποβλήτων (βάρος και όγκος) καθώς και της ταυτότητας τους.

• Στην περίπτωση που κατά τον έλεγχο ταυτοποίησης διαπιστώνεται απόκλιση μεταξύ του προς παραλαβή αποβλήτου και των στοιχείων των συνοδευτικών εγγράφων, τότε τα απόβλητα δεν γίνονται αποδεκτά.

2.6.2 Τήρηση μητρώου εγκατάστασης αποθήκευσης - Ετήσια έκθεση

Ο υπεύθυνος της εγκατάστασης αποθήκευσης οφείλει να τηρεί μητρώο, σύμφωνα με τα αναφερόμενα στο Κεφάλαιο 12 της παρούσας και να διαβιβάζει, υποχρεωτικά, προς την αρμόδια Υπηρεσία Περιβάλλοντος της οικείας Περιφέρειας, ετήσια έκθεση με τα συγκεντρωτικά πρωτογενή και επεξεργασμένα αποτελέσματα, σύμφωνα με την υπ' αριθμ. 13588/725 ΚΥΑ (άρθρο 11, παράγραφος 4).

Η ετήσια έκθεση η οποία καταρτίζεται με βάση τα βιβλία λειτουργίας και ελέγχου της εγκατάστασης αποθήκευσης περιλαμβάνει τουλάχιστον τα εξής:

Α. Γενικά στοιχεία εγκατάστασης

• Επωνυμία και θέση της εγκατάστασης αποθήκευσης

• Όνομα υπευθύνου για τη σύνταξη της έκθεσης

• Ποσότητες και κατηγορίες Ε.Α. που γίνονται αποδεκτά στην εγκατάσταση

• Σχέδιο λειτουργίας της μονάδας - έλεγχος λειτουργίας

• Μέτρα αντιμετώπισης πιθανής ρύπανσης (συνοπτική περιγραφή)

• Κανόνες ασφαλείας και υγιεινής εργαζομένων

• Συστήματα μετρήσεων και ελέγχου εκπομπών

• Σχέδια συντήρησης εξοπλισμού και εγκατάστασης.

Τα παραπάνω στοιχεία δίνονται κατά το πρώτο έτος λειτουργίας της εγκατάστασης και για τα επόμενα έτη δίνονται στοιχεία μόνο για τις περιπτώσεις που έχουν επέλθει οποιεσδήποτε μεταβολές. Για όσα στοιχεία παραμένουν τα ίδια, γίνεται αναφορά στην ετήσια έκθεση του προηγούμενου έτους.

Β. Ειδικά στοιχεία εγκατάστασης

Τα στοιχεία αυτά αφορούν στο τελευταίο ημερολογιακό έτος στο οποίο αναφέρεται η έκθεση:

• Στοιχεία αποβλήτων: εισερχόμενες και εξερχόμενες ποσότητες ανά κατηγορία αποβλήτων, σύσταση, χαρακτηρισμοί επικινδυνότητας, προορισμοί των εξερχόμενων από την εγκατάσταση αποβλήτων.

• Έλεγχος λειτουργίας της μονάδας (τόσο από τον φορέα λειτουργίας όσο και από τρίτους) - Αποτελέσματα ελέγχων.

• Περιπτώσεις υπέρβασης οριακών τιμών - αστοχιών - εκτάκτων περιστατικών (αίτια, περιγραφή γεγονότος, μέτρα αντιμετώπισης).

Ο υπεύθυνος της εγκατάστασης οφείλει να τηρεί αρχείο με όλα τα στοιχεία λειτουργίας της (μητρώο) για χρονικό διάστημα τουλάχιστον 10 ετών.

2.6.3 Ανάμιξη Ε.Α.

Ο υπεύθυνος της εγκατάστασης αποθήκευσης υποχρεούται να τηρεί τα προβλεπόμενα στο άρθρο 11, παράγραφος 4 εδάφιο (δ) της υπ' αριθμ. 13588/725 ΚΥΑ.

2.6.4 Υπέρβαση οριακών τιμών - αστοχίες - έκτακτα περιστατικά

• Στην περίπτωση που διαπιστώνεται μετά από μετρήσεις, η υπέρβαση οριακών τιμών εκπομπής, ο υπεύθυνος της εγκατάστασης αποθήκευσης ενημερώνει τις αρμόδιες Υπηρεσίες Περιβάλλοντος της οικείας Περιφέρειας, του ΥΠΕΧΩΔΕ, του Υπουργείου Υγείας και την οικεία Νομαρχιακή Αυτοδιοίκηση και ενεργεί το ταχύτερο δυνατόν για την άρση των αιτιών της υπέρβασης.

• Σε περίπτωση βλάβης, αστοχίας ή εκδήλωσης έκτακτου περιστατικού, ο υπεύθυνος της εγκατάστασης αποθήκευσης υποχρεούται να περιορίσει ή να διακόψει τη λειτουργία μόλις τούτο καταστεί εφικτό, έως ότου αντιμετωπισθεί το πρόβλημα και να ενημερώσει σχετικά τις αρμόδιες υπηρεσίες του ΥΠΕΧΩΔΕ, του Υπ. Υγείας και της Γενικής Γραμματείας Πολιτικής Προστασίας.

• Σε κάθε περίπτωση, η συγκεκριμένη εγκατάσταση παύει να τροφοδοτείται με Ε.Α, μέχρις ότου η αρμόδια για την περιβαλλοντική αδειοδότηση Αρχή επιτρέψει και πάλι την αποθήκευση Ε.Α.

2.6.5 Κανονισμός λειτουργίας

Α. Ο κανονισμός λειτουργίας, με τις βασικές του αρχές ρυθμίζει αυτά που αφορούν στην εύρυθμη λειτουργία της εγκατάστασης, τα καθήκοντα των εργαζομένων και τις μεταξύ τους σχέσεις καθώς και τους όρους, τις προϋποθέσεις και τις υποχρεώσεις των χρηστών της εγκατάστασης. Η σωστή εφαρμογή των διατάξεων του Κανονισμού λειτουργίας μιας εγκατάστασης αποθήκευσης αποτελεί υποχρέωση όλων των εργαζομένων στην εγκατάσταση καθώς και όσων εμπλέκονται με οποιοδήποτε τρόπο στις διαδικασίες αποθήκευσης των αποβλήτων, προκειμένου να εξασφαλισθεί η άρτια, απρόσκοπτη και εύρυθμη λειτουργία της εγκατάστασης.

Β. Ο Κανονισμός λειτουργίας καταρτίζεται και εγκρίνεται από τον φορέα λειτουργίας της εγκατάστασης και περιλαμβάνει τουλάχιστον τα εξής:

- Καθήκοντα και υποχρεώσεις των εργαζομένων
- Υποχρεώσεις τρίτων. Ως τρίτοι νοούνται οι χρήστες της εγκατάστασης και όσοι εισέρχονται στο χώρο για οποιοδήποτε άλλο λόγο (επισκέψεις, έλεγχος λειτουργίας από αρμόδιους φορείς κ.λπ.)

- Ειδικές διατάξεις. Περιλαμβάνονται όλες οι διατάξεις απαγορευτικού ή αποτρεπτικού χαρακτήρα. Ενδεικτικά αναφέρονται:

- Απαγόρευση παρουσίας ή διέλευσης μη εξουσιοδοτημένων προσώπων στην εγκατάσταση
- Απαγόρευση εξαγωγής από το χώρο υλικών/αποβλήτων

- Σχέδιο αποθήκευσης, που περιέχει:

- κάθε κατηγορία αποβλήτων που μπορεί να αποθηκευθεί

- τη μέγιστη ποσότητα που αποθηκεύεται συνήθως
- σχεδιάγραμμα της αποθήκης που δείχνει την θέση των διαφόρων ειδών

- Μέτρα ασφάλειας και φύλαξης των εγκαταστάσεων και του χώρου

- Μέτρα ατομικής προστασίας εργαζομένων και τρίτων.

2.7 Οριστική παύση λειτουργίας - αποκατάσταση - μετέπειτα φροντίδα

Για την οριστική παύση της λειτουργίας της εγκατάστασης αποθήκευσης, ο υπεύθυνος της εγκατάστασης υποχρεούται να προβεί σε συγκεκριμένες δράσεις και να υποβάλει στην αρμόδια υπηρεσία Περιβάλλοντος της οικείας Περιφέρειας σχετική αίτηση συνοδευόμενη από αντίστοιχη έκθεση, σύμφωνα με την παράγραφο 3 του άρθρου 9 της υπ' αριθμ. 13588/725 ΚΥΑ. Η έκθεση περιλαμβάνει:

- Περιγραφή της εγκατάστασης - συνήθη και ειδικά έργα

- Τοποθεσία της εγκατάστασης και χρήσεις γης του περιβάλλοντος χώρου

- Ποσότητες και κατηγορίες των αποβλήτων που διαχειρίστηκε η μονάδα

- Πιθανές επιπτώσεις που προκλήθηκαν στο περιβάλλον και τη δημόσια υγεία κατά την λειτουργία της εγκατάστασης, καθώς και τις ενέργειες αντιμετώπισης

- Ενέργειες που έγιναν για την παύση λειτουργίας και την αποκατάσταση του χώρου της εγκατάστασης. Εξειδικεύονται στις τεχνικές τους λεπτομέρειες οι αντίστοιχοι περιβαλλοντικοί όροι που έχουν επιβληθεί στην εγκατάσταση κατά την διαδικασία της περιβαλλοντικής της αδειοδότησης. Ωστόσο, τουλάχιστον πρέπει να περιλαμβάνονται τα ακόλουθα:

- θέση εξοπλισμού εκτός λειτουργίας
- καθαρισμό και απορρύπανση εξοπλισμού, αποθηκών κ.λπ.

- αποσυρμαμολόγηση εξοπλισμού και κινητών μερών της εγκατάστασης

- απομάκρυνση εξοπλισμού και κινητών μερών της εγκατάστασης

- απομάκρυνση υλικών

- συλλογή και διαχείριση αποπλυμάτων

- διαμόρφωση χώρου (π.χ. χωματοφυγικά) για φυσική επανένταξη του

- αποφυγή πρόσβασης από τρίτα μη εξουσιοδοτημένα πρόσωπα

- Άλλες ενέργειες και έργα

- Απαραίτητο προσωπικό για την διεκπεραίωση των παραπάνω ενεργειών και έργων - μέσα και μέτρα προστασίας του προσωπικού κατά τις εργασίες αυτές

- Έργα, δράσεις και παρεμβάσεις για την μετέπειτα φροντίδα της εγκατάστασης

Με απόφαση του Γενικού Γραμματέα της οικείας Περιφέρειας εγκρίνεται η οριστική παύση λειτουργίας της εγκατάστασης καθώς και ο τερματισμός των εργασιών αποκατάστασης και δίνεται εντολή για έναρξη των εργασιών της μετέπειτα φροντίδας.

ΚΕΦΑΛΑΙΟ 3 ΜΕΤΑΦΟΡΤΩΣΗ Ε. Α.

Ως ΣΜΕΑ (Σταθμοί Μεταφόρτωσης Ε.Α.) θεωρούνται οι κινητές ή σταθερές εγκαταστάσεις στις οποίες πραγματοποιείται συγκέντρωση των Ε.Α., πριν οδηγηθούν για περαιτέρω διαχείριση.

Για τις κινητές μονάδες ισχύουν οι Τ.Π. των Μέσων Μεταφοράς. Όσον αφορά στις σταθερές εγκαταστάσεις ισχύουν τα παρακάτω:

Οι ΣΜΕΑ σχεδιάζονται και κατασκευάζονται κατά τέτοιο τρόπο, ώστε να μην επηρεάζεται το πρόγραμμα που θα ακολουθηθεί για την μετέπειτα διαχείριση των Ε.Α.

Η αποδοχή των Ε.Α. σε ΣΜΕΑ επιτρέπεται μόνο εφόσον υπάρχουν αποδεικτικά στοιχεία για τη μετέπειτα διαχείρισή τους.

Για τις κτιριακές εγκαταστάσεις των σταθμών μεταφόρτωσης ισχύουν τα αναφερόμενα για τις κτιριακές εγκαταστάσεις αποθήκευσης επικίνδυνων αποβλήτων.

Στους ΣΜΕΑ, στους οποίους συγκεντρώνονται Ε.Α., αυτά παραλαμβάνονται συσκευασμένα, σύμφωνα με τις Τ.Π. που αφορούν στην συσκευασία των Ε.Α και φέρουν την κατάλληλη **σήμανση**.

Το άνοιγμα των συσκευασιών επιτρέπεται μόνο για δειγματοληψία και προκειμένου να αναμειχθούν συμβατά Ε.Α. πριν τη μεταφορά τους προς περαιτέρω διαχείριση, σύμφωνα με τους όρους, περιορισμούς και προϋποθέσεις που προβλέπονται από τις κείμενες διατάξεις και τα αναφερόμενα σε άλλες παραγράφους των Τεχνικών Προδιαγραφών.

Η συγκέντρωση των Ε.Α. στους χώρους του ΣΜΕΑ πραγματοποιείται ανάλογα με τα προβλεπόμενα για την περαιτέρω διαχείρισή τους.

Για την λειτουργία των εγκαταστάσεων μεταφόρτωσης Ε.Α. και ειδικότερα:

- για την παραλαβή Ε.Α. στις εγκαταστάσεις μεταφόρτωσης

- για την τήρηση μητρώου εγκατάστασης καθώς και την κατάρτιση και υποβολή ετήσιας έκθεσης από τον υπεύθυνο τού ΣΜΕΑ

- για την ανάμιξη Ε.Α.

- για την υπέρβαση οριακών τιμών - αστοχίες - έκτακτα περιστατικά

- για τον κανονισμό λειτουργίας της εγκατάστασης ισχύουν τα αναφερόμενα στις παραγράφους 2.6.1, 2.6.2, 2.6.3, 2.6.4 και 2.6.5.

Ομοίως για την οριστική παύση λειτουργίας - αποκατάσταση - μετέπειτα φροντίδα ισχύουν τα αναφερόμενα στην παράγραφο 2.7.

ΠΑΡΑΡΤΗΜΑ Γ

**ΑΠΟΣΠΑΣΜΑ ΤΟΠΟΓΡΑΦΙΚΟΥ ΔΙΑΓΡΑΜΜΑΤΟΣ
304 ΠΕΒ**

ΑΠΟΣΠΑΣΜΑ ΧΩΤΑΞΙΚΟΥ
ΔΙΑΓΡΑΜΜΑΤΟΣ 304 ΠΕΒ
ΚΛΙΜΑΞ 1:2000

